SATURDAY, MA... and Sunday Magazine—124 Pages. Part I—Telegraph-News Sheet—12 Pages.

The Times
LOS ANGELES

Seventy-seventh Year. MINIMUM TEMPERATURES: Boston, 56; New York, 62; Washington, 62; Pittsburg, 52; Cincinnati, 66; Chicago, 60; Kansas City, 64; St. Paul, 48; Tonopah, 72; Los Angeles, 52.

E ANNUM, $9.00 | Per Month, 75 Cents. or 2 1-2 Cents a Copy. | SUNDAY MORNING, MAY 24, 1908. | On All News Stands, Trains and Streets. | 5 CENTS

Kaufmann's

Kamellgren

Third Off On Books

50c, 75c and $1

Silk

Waist and ... lengths of ... yards; ... satins, Jap ... and a great ... fancy silks, ... color Assort... You can use ... silks for ... work, for ... a hundred ... one other ... poses that ... them very ... ble. ... buying $1 ... for 19c.

19 ...

...ie Dresses at ... while they last ...ed with in- ...f these. Just $5

A LADY OFFERS AS A ... bargain a royal Persian ... Address P 674.

...ld Furnitu...

read "Want Ads" ... r the household. ... or a table that is now ... ou can sell them thro... t Ads every day—so... wants just the kind ... any need for. The m... considerably in bu... not find an ad of s... ile, then write a sma... nt to sell and insert ... y—it will cost you ... you will find some... with you.

THE PAPER TODAY

Number of Parts 8
Number Illustrated pages 92
Sunday Magazine 22
Classified Matter 69
Total Advertising (Pages) 55
Total Pages 124
CIRCULATION (No of Copies) 76,500

THE WEATHER.

BRIEF REPORT.

FORECAST—For Los Angeles and ... (Cloudy; light southwest ... For San Francisco and vicinity: ... fresh northwest wind.

...(4:49); sunset, 5:54; moon ... 2:35 a.m. Monday.

YESTERDAY—Maximum tempera... 71 deg.; minimum, 54 deg. Wind ... south; velocity, 2 miles; 5 p.m., ... west; velocity, 8 miles. At mid... the temperature was 60 deg.; ... clear.

...At 2 a.m. the temperature ... 58 deg; partly cloudy.

...complete weather report, in... comparative temperatures, ... found on page 15, Part V.]

FOURTH OF THE NEWS. IS TODAY'S ISSUE OF The Times

INDEX.

...s in Fifth Place.
...ions of Stocks Tumble.
...Accident at Berkeley.
...Talks About the Navy.
...of News from Middle West.
...Pacific Slope States.
...Try at Abe Ruef.
...from Other Lands.
...of the Railroads.
...Flights for Harbor.
...Welcomes Fleet.
...Work of Congress.
...in Political Hospital.
...of Los Angeles County.
...South Counties' News.
...of Arrowhead Festival.
The City in Brief; Vital Records.
...Sheriff's Deputy Dead.
...Lots at Ocean Park.
...Landslide.
...Conquered.
...Rulers Nearly Ready.
...Hour.
...Notes of Courts.
...Oil Field.
...in San Francisco.
...Animal Home.
...By a Friend.
...and Houndabout.
"The Pauper of Park Lane."
...Interests to the Front.
...the Traveler.
...and Mining: In the Earth.
...Mining News.
...Page: Labor-Union Trust.
...Clearinghouses.
...Advertisements.
...Lots and Lands:
...Real Estate Review.
...of Building Work.
...Reports: Financial.
...Report: Shipping.
...Cooking Contest.
...Gossip of the Stage.
...World of Music and Art.
...of the Week in Society.
...Town Society News.
...to Pay Taxes.
...Literature: Books Reviewed.
...Start Reform Move.
...About Prominent People.
...Back-and-All Page.
...Finish in Dead Heat.
...Win in Ninth Inning.
...and Adds Her Protest.
...Men Genial Hosts.
..."Times" Cup Awarded.
...Bears on Divide.
...Is Improving.
...Southern Track Team.
...Camp-Beds.

SYNOPSIS.

CITY. City officer holders who ... actively in politics may have ... civil-service plank....Prohibi... start for State convention in ... Fred F. Wheeler prime favorite ... Presidential candidate....Political ... fall of bruised and maimed ... ments....Ocean vessels to enter ... beach harbor before end of year. ... Angeles man patents automatic ... system of which much is ex... ....Mrs. C. J. Beers takes car... acid in mistake for medicine and ... Southern Pacific's new gasoline ... cars expected within short time ... miles on branch lines....Hundred ... an hour planned for proposed ... line, La Cañada and Los Angeles ....British-born Malay student ... University of Southern California ... from work by immigration laws. ... damsels loll admiringly ... courtroom where McComas is ... for murder....Council Finance ... decides on special bond ... for fire department improve... ....Gen. Chaffee makes written ... setting forth falsity of charge ... Los Angeles men are discrimi... against on aqueduct work. ... prosecutor when husband ... sentenced to penitentiary for embez... ....New rotary rig in Amalga... ....Animal home is opened. ... interest in from Senator ... Y. Conner.

SOUTHERN CALIFORNIA. New ... Huntington named in Pasadena ... of 1,000,000 feet of lumber ... in four days at San Pedro. ... intoxicating beverage has ... sale in Long Beach and ... uprooted....Festival of ... opens spectacularly in San ... waiters at Sol... must be young.

UNDELIVERED ...
There are undelivered ... the Postal Office for ... Rendall, George G. ... Tracy, Boer Unionist ... S. King, Jack Jones, ... Greene, Miss May ... Y. Conner.

If You Want to Be ... Agent Illinois Central ...

SOME of the things we ... first will see on the ... terestingly described ... billed in tomorrow's ...

YOU'LL have to ... the Hotel Clerk has ... Times Magazine ...

AERIAL.

BALLOON FALLS WITH SIXTEEN TO EARTH.

Horror-stricken Crowd at Berkeley Witnesses Fearful Drop.

By Seeming Miracle No One Is Killed Outright Though Several Are Expected to Die of Injuries. Flimsy Gas Bag Bursts Under Terrific Strain—Other Accidents Make Day One to Be Remembered.

[BY DIRECT WIRE TO THE TIMES.]

SAN FRANCISCO, May 23.—[Exclusive Dispatch.] When 300 feet in the air, above the heads of 10,000 persons at Berkeley today noon, the big Morrell balloon burst, and the heavy structure, with sixteen passengers, came tumbling to the earth, injuring every one on board, J. A. Morrell, inventor of the airship, had both legs broken, and was injured internally, and Capt. Pinfold, the Australian aëronaut, suffered crushed legs. Others badly injured were:

C. TRIPPLE, San Francisco, engineer, crushed.

JUSTIN BARBER, Commercial photographer, Berkeley; ribs broken; internal injuries; will probably die.

W. TYSON, valve tender, San Francisco; jumped when car was within fifty feet of ground; internally injured.

E. G. C. WALLEN, newspaper photographer, San Francisco; badly lacerated.

CHARLES P. HALL, commercial photographer; internally injured.

J. V. RODGERS, assistant engineer; internal injuries; will probably die.

C. A. NELSON, pelvis fractured; will probably die.

Morrell had planned this as a trial trip for the big flying machine, which had a torpedo-shaped hydrogen bag 450 feet long by thirty-six feet in diameter. The machine was propelled by five auto engines, which were tended from running boards. Five engineers attended to the gasoline engines.

Of those in the machine, Capt. Pinfold, who made ascensions during fleet week, was there without authority, as he jumped into the rigging as the great balloon rose and soared above the vast crowd. The airship rose like a bird to [illegible] and began sailing.

The huge structure slowly sank, apparently buoyed by the large amount of gas in the balloon, but, when within about 100 feet of the ground, the gas escaped with a rush, the balloon collapsed, and the structure came down with frightful velocity.

Several men jumped but were badly hurt, while those who remained in the rigging were crushed or bruised by the engines or superstructure. Not one escaped bruises or lacerations.

MANY WOMEN FAINT.

The crowd, which included many women and children, were appalled by the disaster and, as the balloon came rushing down to earth, many women fainted. Fortunately the balloon came down within a fenced inclosure, or many other casualties would have been recorded, as the crowd could not otherwise have escaped.

After the disaster, specimens of the gas bag were obtained. The cloth was found to be of ordinary flimsy cotton, treated with kerosene oil and it was little short of a crime to use such material for a large balloon carrying several tons of engines and a car. Morrell claimed the cloth had been chemically treated so it was safe, but it shows no evidence of this as it can be torn easily.

Experts say that, flimsy as the covering of the gas bag was, it might have stood the pressure had the bag been kept true horizontally. As the machine arose, Morrell ordered the guy ropes on one end of the bag released so that this end shot up in the air, rising almost to a perpendicular. This bent the framework and finally fractured it and the broken ends pierced the bag and let out the gas.

The inventor had made great claims for the dirigibility and lifting power of his air monster and had advertised its adaptability for commercial use. Thousands knew of the contemplated flight today and crowded to the scene of the airship's shed, where the greatest secrecy was maintained by the attendants about the arrangement and machinery of the contrivance. Throngs crowded to the big vacant lot from which it was to rise and looked with wonder as the bulky car rose slowly with its large crew of men, who outnumbered any party that had ever before essayed to sail the air in one balloon or airship.

NEVER HAD BEEN TESTED.

The machine had never been tested, but the foolhardy attempt to make it fly under control was accepted by the crowd as a matter of fact because of the great strides that have been made of late toward the solution of aërial navigation. All promised well as the enormous gas bag carried its heavy burden skyward and maintained its equilibrium for a few moments. It rose like a bird and the test seemed to be successful when suddenly one end was seen to drop. Then it settled and finally came down with a rush.

The crowd closed in about the car the moment it hit the earth and looked to the aid of the injured men of the crew. From the inextricable tangle of guy ropes, rods forming the framework, engines, propellers, rudders and gas bag they pulled the sufferers and hurried them to the hospital. They expected to find all of the crew dashed to a fearful, unrecognizable mass, but not one was dead. Their escape was regarded by the surgeons as miraculous for the machinery was heavy and several men were pinned under it when the car struck. In some way they escaped the shock with only broken bones and lacerations, though half a dozen are probably internally injured and the doctors think Rodgers, Barber and Nelson will die.

MORRELL WAS WARNED.

John Morrell, head of the company that built the airship, was warned yesterday and this morning that the gas bag of his machine would blow up, as it did. The warning was given to him by Col. F. A. Postnikov, formerly of the Russian Army, who is an expert in ballooning. He was greatly surprised in the airship and made an examination of it yesterday. The moment he saw the material of which the gas bag was made, he told Morrell that it was too flimsy to hold and that, once it got in the air, it would burst, as it did.

Morrell, while admitting the flimsiness of the bag, declared that the cloth had been so tested chemically that it was perfectly safe.

Thomas H. Kullujian, who also examined the gas bag before the ascension, told Morrell that the gas bag was too flimsy for the purpose and would surely blow up.

Both Kullujian and Postnikov told the police yesterday afternoon that it was dangerous to allow the ascension, but they took Morrell's assurance that the ascension was perfectly safe.

Morrell has for a long time been engaged in building and exploiting his airships. He has extensively advertised that today's trial of the big air ship, which was more than 400 feet long and thirty-six feet in diameter, was only a model of the one he intended to build, declaring that he would construct an air craft 1200 feet long and capable of carrying 50 passengers.

[illegible] different parts of the country. It was a long torpedo-shaped affair, with blunt end, round top and sagging somewhat in the middle on the lower or under part. Five engines had been suspended by means of heavy network, and a canvas running board connected them. The engines were of the automatic gasoline type, and each was attended by an engineer.

PILOT'S NERVE.

One of the thrilling sights of the accident was the daring efforts of John Byrne, the pilot, as he made a desperate attempt to right the airship when it began to tilt downward. He clung to the rigging on top of the great gas bag and tried to right stern or upper end. Just as he got on top of the airship, however, the bag burst and began to fall.

The break in the bag occurred only a few feet from where Byrne clung to the rigging, and it looked as if he would be overcome by the escaping gas. He climbed upward, however, and when the big ship reached the ground he was clinging to the topmost point trying to save himself from the fall, and at the same time avoid the escaping gas. Byrne describes the accident and his experience as follows:

"I was riding on the back of the balloon and felt that we were making a great ascent, when suddenly I heard a 'pouff' as if some one had blown a blast from a bellows. I felt the balloon quiver, stand still and the gas under me began to rush toward the stern end. I knew if I stayed where I was I would be swallowed up in the tangle of bag and wrecked machinery, so I climbed upward for life, for the gas was rushing out, but where there was still a foothold for me so that I could keep my head in the air and keep from smothering. When we landed, I was on the tip end of the balloon and the bag made a cushion that broke my fall."

UPSET IN AIR.

WHITE WINGS TURNS TURTLE.

AEROPLANE STRUCK BY SQUALL AND IS WRECKED.

Aviator Saved from Being Crushed to Death by Motor by Rigid Construction of Flying Machine—First Half of Time in Air Seems to Demonstrate Perfect Control.

[BY DIRECT WIRE TO THE TIMES.]

HAMMONDSPORT (N. Y.) May 23.—[Exclusive Dispatch.] At a rate of thirty-four miles an hour and at a height of twenty feet the aëroplane White Wings was struck by a heavy south squall at 4:14 this afternoon, and turning turtle, she fell, Aviator John McCurdy of Toronto being pinned under the wreckage.

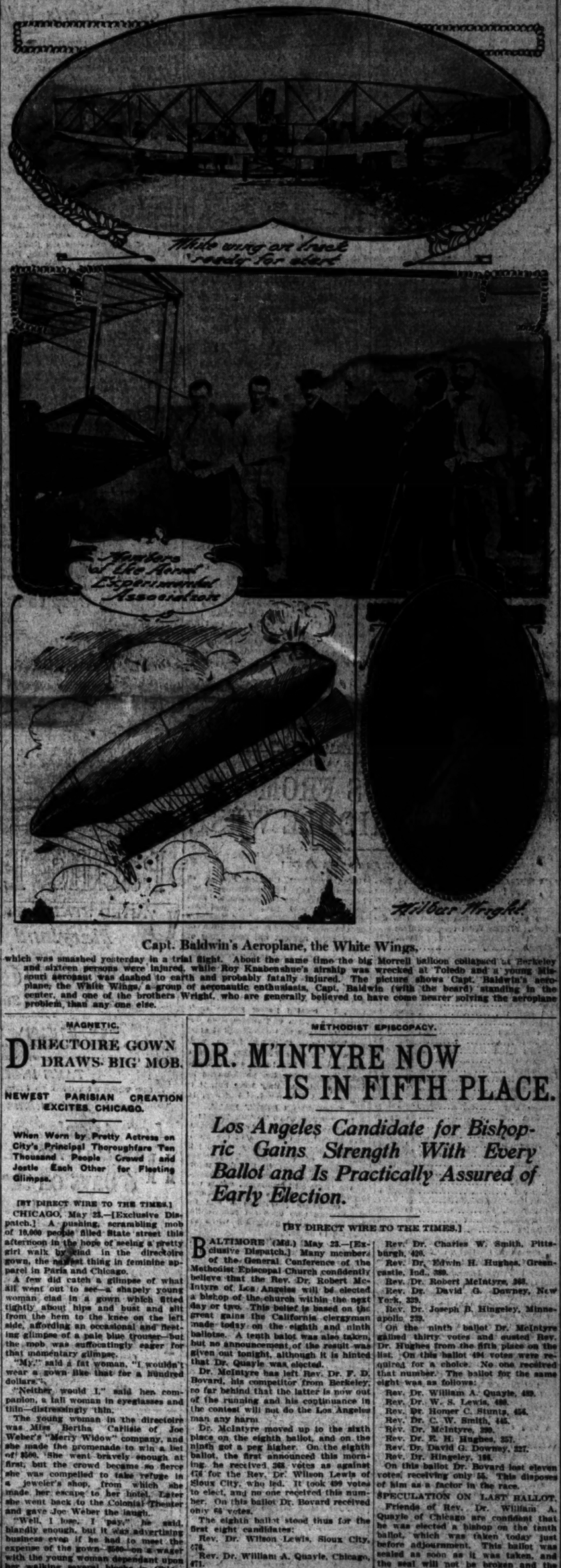
The rigid construction of the aëroplane saved his life, for it carried the motor over him, and he crawled out unhurt before any one could reach him.

The flight was made without any preliminary glide to test the mechanism, as the flight of Mr. Curtiss yesterday demonstrated that the motor and controls were in perfect working order. It was squally all afternoon, but Mr. Curtiss, who was in charge, thought that Mr. McCurdy might take advantage of a calm, and it was believed that if a squall came the movable tip control could be operated to prevent any tipping from side to side.

The glide before the flight was 100

(Continued on Second Page.)

FOUR SERIOUS AERIAL ACCIDENTS RECORDED IN ONE DAY



Capt. Baldwin's Aeroplane, the White Wings,

which was smashed yesterday in a trial flight. About the same time the big Morrell balloon collapsed at Berkeley and sixteen persons were injured, while Roy Knabenshue's airship was wrecked at Toledo and a young Missouri aëronaut was dashed to earth and probably fatally injured. The picture shows Capt. Baldwin's aëroplane, the White Wings, a group of aëronautic enthusiasts, Capt. Baldwin (with the beard) standing in the center, and one of the brothers Wright, who are generally believed to have come nearer solving the aëroplane problem, than any one else.

MAGNETIC.

DIRECTOIRE GOWN DRAWS BIG MOB.

NEWEST PARISIAN CREATION EXCITES CHICAGO.

When Worn by Pretty Actress on City's Principal Thoroughfare Ten Thousand People Crowd and Jostle Each Other for Fleeting Glimpse.

[BY DIRECT WIRE TO THE TIMES.]

CHICAGO, May 23.—[Exclusive Dispatch.] A pushing, scrambling mob of 10,000 people filled State street this afternoon in the hope of seeing a pretty girl walk by clad in the directoire gown, the newest thing in feminine apparel in Paris and Chicago.

A few did catch a glimpse of what all went out to see—a shapely young woman clad in a gown which fitted tightly about hips and bust and slit from the hem to the knee on the left side, affording an occasional and fleeting glimpse of a pale blue trouser—but the mob was suffocatingly eager for that momentary glimpse.

"My," said a fat woman, "I wouldn't wear a gown like that for a hundred dollars."

"Neither would I," said her companion, a tall woman in eyeglasses and tilin—distressingly thin.

The young woman in the directoire was Miss Bertha Carlisle of Joe Weber's "Merry Widow" company, and she made the promenade to win a bet of $500. She went bravely enough at first, but the crowd became so fierce she was compelled to take refuge in a jeweler's shop, from which she made her escape to her hotel. Later she went back to the Colonial Theater and gave Joe Weber the laugh.

"Well, I lose, I pay," he said, blandly enough, but it was advertising business even if he had to meet the expense of the gown—$500—on a wager with the young woman dependant upon her walking several blocks in Chicago's principal thoroughfare.

METHODIST EPISCOPACY.

DR. M'INTYRE NOW IS IN FIFTH PLACE.

Los Angeles Candidate for Bishopric Gains Strength With Every Ballot and Is Practically Assured of Early Election.

[BY DIRECT WIRE TO THE TIMES.]

BALTIMORE (Md.) May 23.—[Exclusive Dispatch.] Many members of the General Conference of the Methodist Episcopal Church confidently believe that the Rev. Dr. Robert McIntyre of Los Angeles will be elected a bishop of the church within the next day or two. This belief is based on the great gains the California clergyman made today on the eighth and ninth ballotse. A tenth balot was also taken, but no announcement of the result was given out tonight, although it is hinted that Dr. Quayle was elected.

Dr. McIntyre has left Rev. Dr. F. D. Bovard, his competitor from Berkeley, so far behind that the latter is now out of the running and his continuance in the contest will not do the Los Angeles man any harm.

Dr. McIntyre moved up to the sixth place on the eighth ballot, and on the ninth got a peg higher. On the eighth ballot, the first announced this morning, he received 365 votes as against 474 for the Rev. Dr. Wilson Lewis of Sioux City, who led. It took 499 votes to elect, and no one received this number. On this ballot Dr. Bovard received only 64 votes.

The eighth ballot stood thus for the first eight candidates:

Rev. Dr. Wilson Lewis, Sioux City, 474.

Rev. Dr. William A. Quayle, Chicago, 471.

Rev. Dr. Homer C. Stuntz, Philippine Islands, 442.

Rev. Dr. Charles W. Smith, Pittsburgh, 426.

Rev. Dr. Edwin H. Hughes, Greencastle, Ind., 389.

Rev. Dr. Robert McIntyre, 365.

Rev. Dr. David G. Downey, New York, 329.

Rev. Dr. Joseph B. Hingeley, Minneapolis, 229.

On the ninth ballot Dr. McIntyre gained thirty votes and ousted Rev. Dr. Hughes from the fifth place on the list. On this ballot 494 votes were required for a choice. No one received that number. The ballot for the same eight was as follows:

Rev. Dr. William A. Quayle, 489.

Rev. Dr. W. S. Lewis, 480.

Rev. Dr. Homer C. Stuntz, 456.

Rev. Dr. C. W. Smith, 445.

Rev. Dr. McIntyre, 390.

Rev. Dr. E. H. Hughes, 357.

Rev. Dr. David G. Downey, 327.

Rev. Dr. Hingeley, 198.

On this ballot Dr. Bovard lost eleven votes, receiving only 55. This disposes of him as a factor in the race.

SPECULATION ON LAST BALLOT.

Friends of Rev. Dr. William A. Quayle of Chicago are confident that he was elected a bishop on the tenth ballot, which was taken today just before adjournment. This ballot was sealed as soon as it was taken, and the seal will not be broken and the

(Continued on Seventh Page.)

DEMORALIZED.

BIG BREAK IN STOCKS

Prices Drop Panic Fashion.

Shares Thrown Over Regardless of Value; Market Demoralized.

Harriman Securities and St Paul Are the Worst Sufferers.

Slump Attributed to Action of Government Against New Haven Road.

[BY DIRECT WIRE TO THE TIMES.]

NEW YORK, May 23.—[Exclusive Dispatch.] There was a wild panic and break during the last session of the stock exchange today, which before outdid above violently than at any time since the panic.

Stocks were thrown over regardless of price, with the result that quotations went plunging downward against violent, All records of the day have been smashed, and all those the market has exhibited, doubtless.

The Harriman shares and St. Paul were the worst sufferers, Union Pacific breaking 6 points and St. Paul 9 1-2, while Southern Pacific dipped about 6½ per cent.

Every fluctuating share in almost every declining line, Reading, Northern Pacific and Great Northern, suffered a drop of about 4 points each, while Steel fell 2 to 3 per cent. There were points to the bottom line was.

It came [illegible] and [illegible] were very [illegible] new developments to account for it. Heavy [illegible] in values [illegible] the [illegible] of [illegible] fake [illegible] [illegible] [illegible]

VITAL TRUTHS.

NEED TWO FLEETS.

Evans Tells of Lessons of Cruise.

Says We Should Have Twenty-four Battleships in Each Ocean.

Shortage of Officers and Men Most Vital Question of the Navy.

Believes Battle of Modern Warships Would Be Over in Ten Minutes.

[BY DIRECT WIRE TO THE TIMES.]

WASHINGTON, May 22.—[Exclusive Dispatch.] In an interview today, Admiral Evans spoke of the cruise of the Atlantic fleet, of its lessons, more particularly of what the senior ranking officer of the active list believes should be our future naval policy.

"What, in your opinion," he was asked, "is the most vital question affecting the navy today;"

"The shortage of officers and men, particularly officers," Admiral Evans replied. "We have not a battleship in commission today with a sufficient number of officers properly to look out for her battery. Those we have are excellent, but they are so overworked that they are giving way under the strain.

"Men can be trained for duties on shipboard, as has just been shown in the cruise of the Atlantic fleet to the Pacific. But it is not so with officers. In case of a sudden outbreak of hostilities, we would find ourselves seriously handicapped from this cause."

The admiral was then asked what was the chief lesson to be drawn from the cruise of the battleship fleet to the East.

"There are two," he replied. "First, the absolute necessity for two fleets, one on the Atlantic and one on the Pacific. The cruise of the Atlantic fleet was made in practically as short time as a fleet could be sent in time of war. From the time we left Fortress Monroe the whole Pacific Coast could have been raided and the enemy gone about his business before our fleet arrived. That was the first lesson.

"The second lesson is that we took the fleet to sea with one-third of the men untrained, and arrived at Magdalena Bay, or the Pacific entrance to the Straits of Magellan, absolutely in condition to go into an engagement."

NEED FORTY-EIGHT SHIPS.

"What should be our future naval strength, and how distributed?"

"Forty-eight battleships, with the necessary cruisers, torpedo boats, submarines and auxiliaries. They should be distributed, twenty-four on the Pacific and twenty-four on the Atlantic, sixteen in commission on the Pacific and eight in reserve; sixteen in commission on the Atlantic, and eight in reserve."

The interviewer asked the admiral his idea of what an action between modern armoreclads would mean.

"It would mean," he said, "a sea covered with floating wrecks the first half hour of the battle. I think the first ten minutes will determine the result. The fleet that first gets the range of the enemy and is best handled after the range is obtained will undoubtedly do so much damage in the first ten minutes as to practically disable the opposing fleet.

"Considering the rapidity and accuracy of fire of modern high-power guns, it seems impossible that any ship can stand the battering effect of such a fire when properly concentrated for a longer period than, say, ten minutes."

"What type of battleship do you consider is the most efficient?"

"One-battery battleships of about 25,000 tons. When I say one-battery ships I mean 12-inch or heavier guns for the main battery and for torpedo defense 6-inch guns. I do not regard high speed as of vital importance. I think the effect of speed above 18 knots is much overestimated."

THE ADMIRAL'S OPINIONS.

Having given his opinion of the battleship, the admiral was asked for his estimate of the value of the armored cruiser.

"I think the value of that class of vessels is very great," Admiral Evans replied, "for the purpose of locating an enemy and notifying the commander-in-chief of his whereabouts; but recent efforts to amalgamate the cruiser and the battleship have had the effect of making an inefficient cruiser and a poorly armored battleship. The two were types to be kept absolutely distinct—one for fighting and the other for scout work."

"What part do you think dirigibles will play in the next war?"

"About the same part that submarines have played in the past. Dirigibles may be used to frighten and make nervous timid men, as submarines have been used in the past. Their actual value, however, is very questionable. Wireless, however, will be of extreme value."

NEED AN ADMIRAL.

"We should have an officer of the rank of admiral in command of that fleet," Rear-Admiral Evans said. "At the very least, there should be a vice-admiral. All other considerations aside, there are military reasons why this should be so. There is another strong reason in the fact that in joint operations, no matter how strong your own force may be, unless the officer commanding it is of high rank, he will be likely to find himself junior to some foreign officer."

Admiral Evans was asked what, in his opinion, would be the probable effect of the visit of the fleet to these far-off eastern ports.

"It will tend to cement the friendship already existing between the United States and the various countries which this fleet will visit. I think the effect will be further accentuated in the Far East by the cordiality of the reception in Australia. The interest excited in Astralia, and her evident intention of having a hand in the control of the Pacific trade will be very marked."

BIG BALLON FALLS.

(Continued From First Page.)

yards, and then White Wings rose. For the first six of the eleven seconds she was flying she seemed to be absolutely under the aviator's control, but just then the squall struck her. Directly in front of her was a vineyard and Mr. McCurdy, fearing he might land among the wine poles, steered White Wings to the left. In doing this he either forgot his tip controls or else they failed to operate, for the aeroplane tipped badly, and after three seconds of reeling she turned over and crashed to the ground. The gears of the front wheel were broken by the fall, but Mr. McCurdy was saved from being crushed to death by the motor by the rigid construction of the aeroplane.

AERONAUT, STUNNED, IS DRAGGED THROUGH AIR.

[BY DIRECT WIRE TO THE TIMES.]

ELDORADO SPRINGS (Mo.) May 22. — [Exclusive Dispatch.] Hernic Schroeder, a young aëronaut, was probably fatally injured here today while making an ascension. He was dashed against the side of a building and knocked unconscious.

Schroeder's balloon had been inflated and a crowd gathered to watch the flight. In spite of the high wind that was blowing and the warnings and pleas of his friends, he determined to ascend rather than disappoint the crowd, and ordered the men at the ropes to cut him loose.

As the bag ascended, the wind caught it and dashed it against the side of a three-story building. The force of the blow rendered the aëronaut unconscious, and ripped a large hole in the envelope. The ropes broke, became entangled in wires of the building and acted as an anchor, but before assistance could reach Schroeder the air craft had wrenched itself free and began to ascend.

The loss of gas weakened the lifting power, and the big envelope drifted slowly across the tops of the buildings, the unconscious aëronaut, lashed to the bar, being dragged after it.

STRUCTURE WEAK OR PILOT INEXPERIENCED.

[BY DIRECT WIRE TO THE TIMES.]

ST. LOUIS, May 22.—[Exclusive Dispatch.] L. D. Dozier, president of the St. Louis Aëro Club, said last night that accidents in ballooning would be eliminated if perfect apparatus were used and experienced pilots made the ascensions.

"I have not heard the details of the accident at Oakland," said Mr. Dozier, "but it is a good guess that something was wrong with the structure of the airship, or the pilot was not as experienced as he should have been. Ballooning is a dangerous game, and is only safe when the apparatus is without a flaw, and it is almost certain death when a novice is in charge.

"You will remember that during the international race here last fall, there was not a mishap or accident of any kind. Why? Our aëronauts were all men of experience, even when the apparatus went wrong, as was the case during the dirigible-balloon races, when no one was injured."

RUSH ORDER FOR BALLOONS.

NEW YORK, May 22.—Capt. Thomas S. Baldwin, who is building the new dirigible baloon for the United States Army, has received an order to construct and deliver within sixty days two observation balloons for the Signal Corps of the army, to cost $5500, and to be built from a vulvanized rubber material he recently invented.

The new material will last five times as long as the varnished silk now in use, the inventor says, and is much easier and safer to handle.



Pete Dailey,
the popular comedian, who died yesterday.

LEAVES LIFE'S STAGE.

NOTED ACTOR PASSES AWAY.

FINAL CURTAIN DROPS ON PETE DAILEY'S LIFE.

Genial Comedian Succumbs Suddenly to Pneumonia in Chicago. Appeared Last at Colonial Theater on Sunday, but Was Very Sick at the Time.

[BY DIRECT WIRE TO THE TIMES.]

CHICAGO, May 22.—[Exclusive Dispatch.] Pete Dailey, idol of Broadway, joy of the one night stands and one of the best known comedians in the United States, who has left a broad track of smiling faces wherever his route-book led him, died suddenly from pneumonia at the Auditorium Annex this afternoon.

He was the principal comedian of Weber's company playing the burlesque of "The Merry Widow" at the Colonial, but he appeared only at the opening performance on Sunday. On that occasion he was so ill he had to lie on a couch while waiting for his entrances, and had to be supported to his feet by members of the company. The audience, however, knew nothing about his condition.

He had a temperature that night of 103, and was unable to leave his bed the next day, but it was not thought his condition was at all alarming. During the week he showed signs of recovery, and it was not until this morning that it was known that his condition had become critical.

Dr. Francis W. McNamara and Charles Paddock, old friends of Dailey, were at the bedside of the famous actor at the time of his death.

"Dailey had been suffering from pneumonia for fully a week," said Dr. McNamara. "The death was sudden, it is true, but in no way sensational or mysterious."

Robert Dailey of New York, brother of the comedian, has requested that the body be sent to New York.

TRIUMPH OF NERVE.

PATTEN REAPING HIS BIG HARVEST IN CORN.

Culmination of Spectacular Corner Engineered by "King" of Coarse Grain Operations Comes Next Friday—Shorts Will Be in Trouble.

[BY DIRECT WIRE TO THE TIMES.]

CHICAGO, May 22.—[Exclusive Dispatch.] The 23th day of this month will mark the culmination of one of the most remarkable "deals" in corn ever engineered on the Chicago Board of Trade.

In many respects the big bull campaign directed for preharvest time by James A. Patten, long recognized as "king" in coarse grain operations, has had more interesting and spectacular angles than the famous "corners" shaped by John W. Gates, Coster and Martin and young George Phillips.

Only twice before in the history of the Chicago exchange have loftier values been established—once during the Gates campaign, when 88 cents was touched, and once when "Charley" Coster, who recently committed suicide in New York, sent the price up to the dollar mark. Up to date, Patten has succeeded in putting May corn within whispering distance of 89 cents.

AT HIS MERCY.

Patten began to build up his corner three months ago, buying it at from 54 to 60 cents a bushel. He worked so quietly that when the rank and file of speculators awoke Patten had them at his mercy. Backed by his millions, his wonderful bureau of information, nation wide, and his own incomparable engineering genius, he went ahead boldly and confidently, buying the grain on every suggestion of weakness, scalping at intervals in order to confuse the trade, but all the time building up a line that at one time recently involved all of 15,000,000 bushels.

He has merchandised his corn as rapidly as possible, by lake and rail, until today he has only about 5,000,000 bushels, but it is all corn, not a paper bushel in the lot, and he is paying for all that comes. The next few days will witness the receipt in Chicago of fully 1000 cars of corn from Nebraska alone, but this will not go far toward satisfying the accounts that Mr. Patten holds out against the community at large.

NATURE AIDS FARMERS.

It is a well-known fact that every bull campaign means money to the producer, provided he does not enter into speculation. Sometimes, like too many Board of Trade operators, the farmer waits too long to grasp the opportunities at hand, and when the inevitable crash comes he suffers with the rest. But this year the farmer, like Patten, has been helped by nature itself. Indeed, nature has been Patten's most powerful ally, especially in the latter days of his campaign. Important sections of the belt, parts of Illinois, Indiana, Missouri, Iowa and Nebraska, have been steadily deluged with rain, making the roads impassable, thus checking the prearranged shipping plans of country dealers. These holders of corn in the interior have held their grain with the purpose of making deliveries on their contracts during the final days of the month.

Some of them will be able to get the corn into Chicago in time; they will make money. Those in the more remote regions, however, will find it impossible to fulfill their contracts, unless, of course, they buy in at the practically prohibitive Chicago market. An amazingly large part of the short interest is in the country, although speculators in Wall street are face to face with unavoidable trouble.

MISS TAFT GRADUATED.

PHILADELPHIA, May 22.—Among those graduated today at the Baldwin school, a fashionable preparatory institution at Bryn Mawr, Pa., was Miss Helen H. Taft, daughter of the Secretary of War.

UP AND DOWN THE VALLEY.

PITH OF NEWS FROM THE MIDDLE WEST.

[BY DIRECT WIRE TO THE TIMES.]

CHICAGO, May 22.—[Exclusive Dispatch.] Cloudy and threatening today, with promise of fair weather tomorrow. Today's maximum temperature was 69, and the minimum 60 degrees. Middle West temperatures:

	Max.	Min.
Alpena	78	48
Bismarck	66	46
Cheyenne	52	44
Cairo	86	68
Cincinnati	84	66
Cleveland	70	60
Concodria	68	58
Davenport	74	54
Denver	66	42
Des Moines	66	56
Detroit	80	54
Devil's Lake	72	46
Dodge City	68	54
Dubuque	70	50
Duluth	70	48
Escanaba	74	46
Grand Rapids	76	56
Green Bay	72	50
Helena	82	46
Huron	72	56
Indianapolis	80	62
Kansas City	78	58
Marquette	70	50
Memphis	90	72
Omaha	66	54
St. Louis	86	64
St. Paul	66	54
Sault Ste. Marie	62	42
Springfield, Ill.	80	58
Springfield, Mo.	80	62
Wichita	66	58

BELLBOY FINANCIER.

[BY DIRECT WIRE TO THE TIMES.]

CHICAGO, May 22.—[Exclusive Dispatch.] Frank Lawler, a bellboy at the Stratford Hotel, is now called the "millionaire bellboy" by his associates, who have discovered that he has $20,000 in a bank and owns three fine flat buildings on the South Side. All this he has earned at this business during the last fifteen years. Lawler declares that on many days he received as high as $10 and $15 in "tips."

STERILIZED CARS.

[BY DIRECT WIRE TO THE TIMES.]

KANSAS CITY (Mo.) May 22.—[Exclusive Dispatch.] The Missouri State Board of Health has just issued a new code of rules relating to the care of railroad passenger cars. Cuspidors are ordered placed at every seat and must contain, besides water, a specified amount of antiseptic. Bed furnishing in sleeping cars must be aired daily and receptacles where food is kept in kitchens treated to antiseptic baths each week.

PUTS BAN ON AERIE.

[BY DIRECT WIRE TO THE TIMES.]

WARSAW (Ind.) May 22.—[Exclusive Dispatch.] Because the officers of the Eagles Lodge of Newcastle disregarded the order of the Grand President, Theodore Bell of San Francisco, that official today mired Deputy Grand President Charles Rigdon of Warsaw to take up the charter of the lodge, which has 250 members. Several weeks ago President Bell demanded the expulsion of six members of the aërie because of violation of lodge rules against the dispensing of liquors.

FARCE SHOCKS ZION.

[BY DIRECT WIRE TO THE TIMES.]

WAUKEGAN (Ill.) May 22.—[Exclusive Dispatch.] The production of a farce in Shiloh Tabernacle, Zion City, by certain young people there aroused a storm of protests from devout Dowieites who considered it most sacrilegious. Overseer Lewis with tears in his eyes asked that the show be prevented, but to no avail. Some even prayed that the participants be struck dead. As they were not, it is argued God does not feel bad over it.

WIDOWERS FIGHT HATS.

[BY DIRECT WIRE TO THE TIMES.]

FAIRFIELD (Ill.) May 22.—[Exclusive Dispatch.] One-third of the membership of the new City Council is made up of widowers. They made their presence felt in the first meeting of the body by securing the passage of the "hats-off" ordinance, which was aimed at the big hats worn by women. The ordinance prescribes a fine for the woman who does not remove her hat at a public gathering when requested to do so.

RUM SHOPS QUIT.

[BY DIRECT WIRE TO THE TIMES.]

LORAIN (O.) May 22.—[Exclusive Dispatch.] Thirty out of 120 saloons here have quit business. The breweries are refusing to pay the tax to allow the saloons to operate. The breweries hope to influence a vote on local option.

WEDS FEARING DEATH.

[BY DIRECT WIRE TO THE TIMES.]

FAIRFIELD (Ill.) May 22.—[Exclusive Dispatch.] About to go on the operating table to submit to the amputation of his leg, and having a presentiment that he would not survive, Joseph C. Anderson, 23 years old, requested that a marriage be performed making Miss Myrtle Keen, daughter of Ashford Keen, a banker, his bride. He carried an accident-insurance policy for $5000, and wanted her to receive the benefits. The operation will take place Monday.

DIAMOND FOR HEATHEN.

[BY DIRECT WIRE TO THE TIMES.]

HOUSTON (Tex.) May 22.—[Exclusive Dispatch.] Moved by the appeals of Miss Daisy Davies of Atlanta and Miss Mary Culler White, a returned missionary from China, both of whom have spent many years in China in the foreign missionary work, a lady laid before them a fine diamond ring which is to be disposed of, the entire proceeds to go for the woman's work in the missionary field.

Theaters—Amusements—Entertainments.

BELASCO THEATER—Every Night this Week [illegible] Wed., Thur. and Sat.

Eight Big Weeks of Unprecedented Success

WITH THE ANNOUNCEMENT THAT DAVID BELASCO'S PLAY, "THE GIRL OF THE GOLDEN WEST," WILL BE CONTINUED AFTER TONIGHT'S PERFORMANCE, CARD OF PROTEST FROM THE THOUSANDS OF PEOPLE WHO HAVE BEEN UNABLE TO GET SEATS FOR THIS GREATEST IMPERATIVE AND INSISTENT HAS BEEN THE DEMAND FOR ANOTHER CHANCE TO SEE THIS WORLD-RECORD PRODUCTION THAT THIS MANAGEMENT HAS BEEN FORCED TO CONTINUE IT FOR

Another Great Week, Commencing Tomorrow Night

With the commencement of the sixth week of "The Girl of the Golden West" all stock company records for the world were broken. Six crowded weeks means that the Belasco Company in [illegible] greatest American play has set a standard that can never be equaled. To such stupendous success was thought possible. One explanation's gigantic hit is the marvel and the admiration of the theatrical world.

The Girl of the Golden West

Over 115,000 residents of Los Angeles have already witnessed the production and marveled at the great acting of the Belasco Company. The only one reason for this record-breaking attendance—an enormous one—has only been limited by the capacity of the theater—and that is the fact that "THE GIRL OF THE GOLDEN WEST" is unquestionably the greatest play that has been offered on Los Angeles stage at any price. Matinee business is [illegible] all of the principal theaters of the East. You get the same production of the play, given in the same manner, at the Belasco Theater for 75c.

If you're among the thousands that have been unable to get seats for this overwhelming success, bear in mind that the Belasco is going to be able to the doors at every performance this week and get your seats at once. To delay is disappointed.

The performance of Hall Caine's masterpiece "THE CHRISTIAN" advertised for this week has been postponed on account of the continued triumphs of "The Girl of the Golden West."

TEMPLE AUDITORIUM (Choral Hall)—DR. F. W. RATHBURN will give a free [illegible] HEALTH AND THE CORRECTION OF HABITS, TUESDAY, MAY 25TH, at 8 o'clock, from a Physiological, Psychological standpoint. All cordially invited.

Superb Routes of Travel.

THE GREAT CRUISERS—Are Anchored at

San Pedro and Long Beach

Open to the Public Today

Mt. Lowe

Take the Trip Up the Mountain Now to Enjoy All of Its Beauties

$2.00 for the Round Trip Sunday

Summer Rates in Effect at Ye Alpine Tavern

Pacific Electric Ry.

UNITED STATES CRUISERS—Maryland and Colorado

Redondo Beach

Saturday and Sunday, May 23 and 24

SWEET PEA FARM

CHICAGO AVENUE—LAWNDALE. OPEN SATURDAY AND SUNDAY.

TAKE INGLEWOOD CARS

GET THROUGH TICKET TO REDONDO—STOP OVER AT SWEET PEA FARM.

Two Big Attractions on One Round Trip Fare

Los Angeles & Redondo Ry. Cars

HONOLULU AND RETURN—6 Days on the Pacific Each Way

Return Limit Four Months

SIBERIA, May 26—MANCHURIA, June 9

MONGOLIA, June 30—ALAMEDA, June 13, July 4

BEST OF ACCOMMODATIONS AND SERVICE.

See HUGH B. RICE CO.

609 South Spring St. Los Angeles, Cal.

FOR SAN FRANCISCO, SEATTLE—And all points in the Northwest. Large elegant steamships

Santa Rosa and Queen

Leave Los Angeles 10 A.M. Wednesday and Sunday

Daylight Ocean Excursions to San Diego

Leave Los Angeles Tuesday and Saturday, 8.00 a.m.

LOW RATE, INCLUDING BERTH AND MEALS. CITY OFFICES 229 SOUTH SPRING STREET. Phones Sunset Main 41; Home A3217.

PACIFIC COAST STEAMSHIP CO.

SAN FRANCISCO—$9.85 First Class

including berth and meals. EUREKA, $17.35; PORTLAND, $21.35; GRAY'S HARBOR, $19.35; SEATTLE, $23.35.

S.S. Hanalei, Wed., May 27, 4:30 p.m.

Passenger accommodations unsurpassed. Low freight rates. C. J. LEHMAN, General Manager, 241 S. Spring St.; phones Main 367, A3019.

PORTLAND, Seattle, San Francisco, Eureka, Coos Bay

The steamers ROANOKE and GEO. W. ELDER leave San Pedro every Thursday at 7 p.m., connecting wth all northwestern points. For rates and further information call at general office NORTH PACIFIC STEAMSHIP CO., 524 South Spring st. Phones Main 5115, Home [illegible].

YOU ARE WISE—

If you TRAVEL WITH TILTON. No rushing. A reserved seat for every passenger without extra charge. 100 miles for 100 cents and free admission to San Gabriel Mission or Old Grapevine and Los Angeles Ostrich Farm or Indian Village. 9:30 a.m. every day. P. E. Depot, 6th and Main Sts.

Timely Special Announcements.

BEAUTIFUL GROUNDS—GIGANTIC OSTRICHES—BROODS OF CHICKS

Cawston Ostrich Farm

SOUTH PASADENA, CAL. ESTABLISHED 1886.

25c BUT OUR EXCURSION TICKETS, [illegible] round trip and admission to the Farm. On sale at P. E. Ticket office, or our

City Store BRADBURY BLOCK 224 W. Third St.

Cawston Ostrich Farm cannot be seen on any Tuesday Conservatory Excursions.

30 CHICKS JUST HATCHED.

LOS ANGELES OSTRICH FARM 5TH PASS. PRIVATE AUTO LEAVES STORE 10 A. M., 1:30 AND 3:30 P. M. 85c ROUND TRIP, INCLUDING ADMISSION

LARGEST OSTRICHES IN CALIFORNIA DOWNTOWN STORE 324 SOUTH BROADWAY.

GALLERY OF SCIENTIFIC WONDERS—For sale only [illegible] 328 South Main Street, [illegible] Kinodrome, telling the story of Life from the Cradle to the Grave, [illegible] and on the American Continent. Life-size models presenting [illegible] One of the city's greatest attractions of Life's mysteries. Open [illegible]

Superb Routes of Travel.

WHERE WILL YOU SPEND SUNDAY?—This is a Small Part of What We Have to Offer

Venice

BATTLESHIPS INCLUDING ADMIRAL DAYTON'S SHIP, WEST VIRGINIA, OPEN TO INSPECTION.

Redondo

BATTLESHIPS MARYLAND AND COLORADO, OPEN TO INSPECTION—BEAUTIFUL [illegible] EACH WAY RIGHT ALONG THE [illegible]

Santa Monica: Ocean [illegible]

FISHING, BATHING, FREE BAND CONCERT.

Playa Del Rey

FAMOUS 50-CENT FISH DINNER.—BOATING AND FISHING.

And the Fare is Only 50c

THE SHORTEST AND QUICKEST TRIP TO THE OCEAN.

Los Angeles Pacific R.R.

STATION ON HILL STREET, BETWEEN FOURTH AND FIFTH.

THE MILNE TOURS—"The Best In Travel"

Vacation Tour to Japan—67 Days

SAILING JUNE 26TH, on S. S. "MONGOLIA" (21,000 tons), HONOLULU, YOKOHAMA, KAMAKURA, ENOSHIMA, TOKIO, CHUZENJI, MIIANOSHITA, LAKE HAKONE, YUMOTO, ODAWARA, NAGOYA, KYOTO, NARA, LAKE BIWA, KOBE and the Inland Sea. Superior accommodations throughout. Every expense of [illegible] included in rate. Send for illustrated booklet. Party limited to [illegible].

Hawaiian Islands—30 Days

SAILING JUNE 26TH, on S. S. "MONGOLIA," visiting all [illegible] and about HONOLULU; cruising among the islands of OAHU, [illegible] reaching [illegible] HAWAII and a delightful excursion to the [illegible] AUEA. All expenses of complete tour included, no "extras." [illegible] upon application.

Around the World

SAILING FROM SAN FRANCISCO OCT. 6TH. Visiting HONOLULU, CHINA, MALAY PENINSULA, BURMA, NORTH and SOUTH INDIA, CEYLON, ARABIA, EGYPT, ITALY, SWITZERLAND, FRANCE. [illegible] duration of tour six months. Party limited to twelve members. [illegible] high-class travel included. Itinerary now ready.

606 SOUTH SPRING ST. The Milne Tours Co.

GEM OF THE PACIFIC—SANTA CATALINA ISLAND

Steamer HERMOSA, Capacity [illegible]

Hotel Metropole EUROPEAN PLAN. Glass Bottom [illegible]

TO VIEW THE MARINE [illegible]

Trains connecting with steamer at San Pedro leave Los Angeles: Southern Pacific [illegible]; Salt Lake Ry. [illegible]; Pacific Electric Ry [illegible]

Extra boat Saturday evenings via Pacific Electric 5 p. m. [illegible] may be changed without notice.

BANNING CO., Pacific Electric Bldg., Los Angeles. PHONES—[illegible]

FOR SAN FRANCISCO GRAY'S HARBOR AND SEATTLE.

Steamers "NORWOOD" and "CENTRALIA" Wednesday.

Lowest rates to all points. Secure reservations now. [illegible] COAST STEAMSHIP LINE, 726 South Spring St. Phones Main [illegible] S. MAGNUS, General Agent.

EWS OF THE PACIFIC SLOPE

PROSECUTION.

THER TRY AT ABE RUEF.

Railroads Trolley Bribery Is Next.

Get Continuances to Rest Their Nerves.

Graft Cases Are Set in Different Courts.

[BY DIRECT WIRE TO THE TIMES.]

FRANCISCO, May 23.—[Exclusive Dispatch.] It may be that the prosecution will make an effort to get out on one of the indictments charging him with bribing Supervisor Boxton to the passage of the overhead railroad ordinance for the United Railroads.

This course was intimated before Judge Lawlor today, when the trolley graft case of Abe Ruef were called for trial. Asst. Dist.-Atty. O'Gara stated that the purpose of the District Attorney was to bring Ruef to trial at the earliest possible moment on the trolley indictments.

Efforts were tried to bring Ruef to trial two weeks ago on the trolley indictments, but there was such a delay, owing to the filing of affidavits and the interposition of technicalities, that the proceedings were temporarily abandoned. The Ruef case was put over until Monday next, and the Parkside trolley case was tried on the Parkside franchise, which resulted in disagreement of the jury.

When the Ruef matter was called today it was suggested it be set for Monday next. Judge Lawlor stated he had had a conference with Attorney Ach of counsel, and the latter had intimated that the arduous strain of the trial is desired to take a rest for a week or so. He had given it to understand that the trolley cases of Ruef might go over for a week.

Attorney Murphy, representing Ruef, stated that he wanted to get away for Monday. Ach had gone to Bakersfield, and it was not certain he would be back on Monday. Murphy thought that Ruef would be in court by Tuesday. Judge Lawlor granted continuance until Thursday, and intimated if further continuance was desired a motion to that effect might meet with favorable consideration. The trolley cases involving Patrick Calhoun and other United Railroads officials and capitalists, are to be set for trial before Judge Lawlor.

Frank H. Dunne returned from his annual vacation today. He will take up the cases in several graft trials. The light-rock cases went over for a week.

The trial of ex-Supervisors Charles Boxton and Andrew E. Wilson, charged with bribery, was continued from June 8. The exact date was set for the case of Fremont Older charged with misdemeanor libel. The setting of the case of Henry E. Schmitz, accused of felony embezzlement in connection with trolley deals, was put over until Monday next. Both cases will be tried in the Parkside department until Monday.

ROBERTS ON BAIL.

WILL BE TRIED IN JUNE.

[ASSOCIATED PRESS—P.M.]

SAN FRANCISCO, May 23.—A writ of habeas corpus was granted today by Judge Cooper of the District Court in the case of Dr. Edward J. Creely, who was committed by Judge Dunne to five days in the county jail for calling out to the jury in the Ruef jury: "Don't convict Ruef."

Creely was admitted to bail in the sum of $1000, and the matter was set for hearing on the writ is returnable.

ATTORNEYS FIGHT TIPS.

Travelers to Push War on Tipping Habit Before the Supreme Council.

[ASSOCIATED PRESS—A.M.]

SAN FRANCISCO, May 23.—At today's session of the Grand State Council of Commercial Travelers, it was decided to take up the elimination of the tipping habit before the supreme council.

Delegates were unanimous in agreeing that the tipping habit has become obnoxious, and cannot longer be tolerated. An effort will be made to make it unfashionable.

Drummers assert that they have to tip practically all barbers, waiters, bootblacks, hotel men, and others with whom they come in contact.

San Francisco was selected as the place of the next annual session, and San Diego put in a bid for 1910.

SPARKS'S SECRETARY DIES.

Faithful Servant of Late Governor of Nevada Quickly Follows His Leader.

[BY THE ASSOCIATED PRESS—A.M.]

CARSON, May 23.—W. R. Davis, private secretary to the late Gov. Sparks, died at his home in this city today of stomach trouble.

W. R. Davis, better known as "Riley" Davis, served as secretary to Gov. Sparks since the latter first took office. He formerly was a resident of Dayton, Nev., where he held a number of important positions.

Through the death of the late Gov. Sparks and his secretary, business in the State and Federal buildings is at a stand still.

TEACHER RUN DOWN.

RACER IGNORES WARNING.

[BY THE ASSOCIATED PRESS—A.M.]

FRESNO, May 23.—M. P. Holmes, principal of the Hawthorne Grammar School, was probably fatally injured this morning by being run down at the county fair grounds by a horse and sulky driven by Schuyler Walton.

Holmes was presiding over a school field day, and had warned Walton to keep off the track. Walton drove at a 2:12 gait on the third heat of a three-mile run.

Holmes stood in front of the grand stand, and as Walton approached violently waved his hat to stop him. Walton whipped up his horse, which violently struck Holmes, knocking him down and causing concussion of the brain.

DE YOUNG IS PRESIDENT.

DELEGATES ASSESSED.

[BY THE ASSOCIATED PRESS—P.M.]

SAN FRANCISCO, May 23.—M. H. de Young was elected chairman of the California delegation to the Republican National Convention at a meeting today attended by eleven of the twenty delegates. Philip Bancroft was elected secretary, and George Dryden sergeant-at-arms.

The delegation expects to leave for Chicago on the overland limited on June 11. Each delegate was assessed $100 to defray the expenses of the trip.

The California delegation will establish headquarters at the Auditorium Annex in Chicago.

"TIMES" CAN'T BE "TOPPED."

The Los Angeles Times "tops" the biggest newspapers of the country in volume of advertising printed during the month of April, 1908, leading the Chicago Tribune and New York Herald by hundreds of columns.

APRIL ADVERTISING.

Newspaper.	Cols.
Los Angeles Times	4023
Chicago Tribune	3265
New York Herald	3282
Brooklyn Eagle	2927
St. Louis Post-Dispatch	2814
Minneapolis Journal	2661
Kansas City Evening Star	2480
Oregon Daily Journal	2390
Detroit News and Sunday News-Tribune	2311
Philadelphia Inquirer	2089
Cleveland Press (6 days)	2008
Baltimore American	2003
St. Paul Dispatch (6 days)	1762
Cincinnati Enquirer	1714

PLEA DENIED.

EDITORS MUST STAND TRIAL.

CROTHERS LOSES FIGHT FOR HABEAS CORPUS.

Libel Charges Brought by William S. Tevis Against Proprietor of the San Francisco Bulletin and Fremont Older Will Be Heard in Bakersfield Court.

[BY DIRECT WIRE TO THE TIMES.]

BAKERSFIELD, May 23.—[Exclusive Dispatch.] Superior Judge J. W. Mahan this afternoon denied the application of R. A. Crothers, proprietor of the San Francisco Bulletin, for a writ of habeas corpus and now he, with his managing editor, Fremont Older, must stand trial in this city on four libel charges preferred by William S. Tevis.

At the hearing today the people were represented by Dist.-Atty. Laird, Assistant Rowen Irwin and H. L. Packard. Thomas Scott of this city alone appeared for the defendant. Mr. Scott opened the oratory, contending in behalf of the application that his client had been once in jeopardy and further proceedings could not be taken, basing his claim on the fact that a warrant had been issued for Crothers but that subsequently the proceedings were dismissed and a second complaint issued.

The opposing counsel quoted from many decisions and from the law in proof of the contention that the application should be denied. It was pointed out that the law as quoted by Attorney Scott is not applicable in felony cases, but only in misdemeanors.

NEW BANK IS AUTHORIZED.

WASHINGTON, May 23.—[Exclusive Dispatch.] The Comptroller of the Currency today issued a certificate authorizing the Seaboard National Bank of San Francisco to commence business with a capital of $250,000. R. J. Tyson is president, W. H. Marston, vice-president, and J. E. Hall, cashier.

IN SAN FRANCISCO.

SAN FRANCISCO, May 23.—[Exclusive Dispatch.] At the Hotel St. Francis, H. O. Comstock and family, John Kahny and wife, J. H. Pearman, John Morton.

City Restaurants.

THE ONLY PALACE CAFE

is corner of First and Spring Streets. First appearance of the Great Vienna Lady Orchestra, Monday, May 25th, from 12 to 1 noon and 5 to 12:30 evenings. Watch Sunday papers for the arrival of the GREATEST MUSICAL NOVELTY OF THE AGE. WE ARE ALWAYS UP TO DATE. Excellent cuisine. ADOLPH JAHNKE, Prop.

CAFE BRISTOL

The place to thoroughly enjoy dining. Everything perfect. Music by Bristol Orchestra. Entire basement H. W. Hellman Bldg., 4th and Spring.

Levy's Cafe

Offers daily a Business Men's Lunch, 40 cents. Including coffee, tea, beer or wine. Quick Service.

Resorts

Tahiti —The Golden $125 ROUND TRIP FIRST CLASS

A splendid trip of 12 days each way. Next S. S. Mariposa sails from San Francisco July 1, Aug. 6. No other trip on the Pacific offers such recreation and pleasure. "Moores" of Tahiti is finely described in January, '08, number of Outing. The Tahiti trip has become deservedly popular, and every steamer carries good passenger lists.

New Zealand.—This is also a favorite way to reach New Zealand and Australia over the proverbial smooth seas of the Pacific. Lowest rates. Write, call or wire A. M. Culver, Agt., Oceanic Line, 234 S. Spring St.

Phones Home 6789; Main 2017.

7 OAKS AND BEAR VALLEY

Great trout fishing here in the headwaters of the Santa Ana. Good boating. Hunting. Saddle horse trips. Finest mountain resorts in all California. Every comfort and convenience. Excellent home cooking. Reasonable rates. A day from Los Angeles. For descriptive folder apply to Manager Seven Oaks, 453 S. Los Robles avenue, Pasadena, or Times Information Bureau.

SAN JACINTO HOT SPRINGS

RELIEF HOT SPRINGS.

The curative hot mud baths quickly relieve rheumatism and nervous affections. Modern Hotel and Sanitary Bath Houses. For information, see Geo. P. Taylor, 525 So. Broadway, L. A., or Peck-Judah Co., 553 S. Spring St.

Idyllwild Opens June 15th

A beautiful mountain resort. A mile above the sea. Every city convenience. Modern Bungalow Hotel. Cottages and tents. Write WALTER WATKINS, Mgr., Idyllwild, California.

Glen Alpine Springs Lake Tahoe

Surrounded by forty lakes. Fly fishing. Free boats. Free basket lunches. Excellent mineral water. Opens about June 1st. Folders Peck-Judah and Southern Pacific Bureaus. Conducted by Owners. Paul D. Green, Manager, Palo Alto, Cal.

Yosemite Valley

IS NOW REACHED BY RAIL via MERCED. Daily train, observation-parlor car service. A quick, comfortable trip, at popular prices. An ideal outing amid the grandeurs of Yosemite. For through tickets, or descriptive folder, see SOUTHERN PACIFIC or SANTA FE, or address, O. W. Lelmer, Traf. Mgr., T.V.R.R., Merced, Cal.

Catalina Island

Before locating for the day, week or season see the NESTELL GROUP of houses, cottages, suites, tent cottages and tents. Everything thoroughly modern and arranged for housekeeping if desired. Campus Virginia opens June first. Address GEORGE LINDER, Avalon, California.

Mt. View Inn

HOLLYWOOD, CAL. Large, airy outside rooms, wide, shady porches, large grounds, tennis and croquet courts, sand pile for children. Rates, $10 per week up. Phone E2007.

EVER FOREMOST

...ults of "The Times" for a Week, Tabulated

...ments of the Los Angeles Times for the week beginning with ...May 18, and ending with Sunday, May 24, 1908, are correctly tabulated for the information of readers who may be interested in details ...to learn what they have been getting in the way of "mighty ...leadie".

READING MATTER PUBLISHED DURING THE WEEK.

...Editions.	Size in pages.	News matter, cols.	Other reading matter, cols.	Total cols.
... 48,100	16	45	10	55
... 49,010	26	69	9	78
... 49,080	26	74	10	84
... 49,120	26	72	8	80
... 49,500	26	79	9	88
... 49,000	24	74	13	87
... 76,800	124	168	197	365
... 371,310	268	581	256	*837

*Magazine reading matter converted into full newspaper columns.

ADVERTISING PRINTED DURING THE WEEK.

...Editions.	Size in pages.	Liners, cols.	Display, cols.	Total, cols.
... 48,100	16	23	34	57
... 49,010	26	31	73	104
... 49,080	26	74	10	84
... 49,120	26	34	68	102
... 49,500	26	32	62	94
... 49,000	24	26	55	81
... 76,800	124	158	229	387
... 371,310	268	378	531	*909

*Magazine advertising converted into full newspaper columns.

...the designation of "News" are included foreign cable dispatches, ...reports by wire and mail, Eastern, Central, Western States, ...Southern Coast counties, city, social, personal, financial, commercial, suburban and miscellaneous news.

...Telegraphic—"By Direct Wire to The Times"—printed during the ...columns, supplementing the regular service of the ...columns; the entire telegraphic budget aggregating 200 ...197 columns.

...whole number of separate news dispatches, city news reports, news ...and news announcements of one kind and another published during ...exceeded the unapproachable aggregate of 2589, making a high ...for each day. Other good reading matter to the amount of 197 col... also published during the same time.

...matter was carefully gathered, judiciously condensed, lumi... in many cases, intelligently classified and creditably pre... average of 53,045 subscribers daily, an estimated aggregate of ...audience of a million readers, all told, daily.

City Hotels.

HOTEL WOODWARD

Newest and Most Modern Fireproof Hotel in the City.

Heart of new business center. 421 West Eighth St. The management will make the exceptionally low rates of $10 per week to American plan guests during the summer of 1908. This rate is made owing to the short time the Woodward has been open, and is purely for advertising purposes only. Guests taking advantage of these exceptionally low rates will receive services and accommodations as good as any $2.50 to $4.00 house. The building is a fireproof structure of a most modern type, while the furnishings are complete in every detail, making it one of the most desirable places in the city. The European rates have also been reduced accordingly.



Hotel Alvarado American plan, first-class family and tourist hotel. Under new management. We are making special summer rates to guests. This hotel is delightfully situated, being just across the street from Westlake Park, northeast corner Sixth and Alvarado. Take any Westlake or W. Sixth-street car. GEORGE W. REDBURN, Manager.

Hotel Trenton

Opposite Auditorium, 427 South Olive Street

160 ROOMS, 50 BATHS.

Most central location. New and modern. Elevator service, hot and cold water. Summer rates. Special inducements to permanent guests. Main 5000, Home F1911.

Crippen Apartments

F7985 1028 South Hope Street Bway 3635

We own and operate our own house. High Rents vs. No Rent. Result, better service at less money. The wise ones investigate.

The Briggs Apartments

407 South Hope

New and completely furnished. Every suite has private bath. Steam heat, large amusement hall, roof garden, etc. Prices reasonable.

HOTEL - BELLEVUE TERRACE

SIXTH AND FIGUEROA.

Large sunny rooms, splendid beds, excellent table, homelike premises, with lawn and flowers. Large, comfortable veranda. Five minutes' walk from center of city. Special summer rates begin May 15, 1908. $30 single or $55 and up for 2 in one room.

HOTEL WESTMOORE

NO. 1000 WEST SEVENTH STREET.

Best family hotel corner in the city. Ten minutes to any Theater. Modern, select and in the residence district. Table the best. Before selecting your summer home inspect the Westmoore. Special inducements to permanent guests. C. J. CORWIN, Manager.

AMERICAN PLAN Hotel Ingraham EUROPEAN PLAN

Ingraham and Bixel Sts. (Take Seventh St. Cars to Bixel.)

New, luxurious, restful, free from noise and dust of the thoroughfare. Beautiful lawns and mission piazza. We maintain our standard of excellence, irrespective of the season. Write for booklet. Home E3048. Sunset Exchange 664. B. BEYER, Prop.

Hotel Orange Summer Rates

N.W. COR. 6TH AND SPRING.

Over Metropolitan Bank. Sunny rooms $2.50 per week. Home F3133. Sunset Main 290. Furnished new throughout.

See Zelda Apartments

S. W. Cor. Grand and Fourth Streets. Main 1014; F-7977.

What the Alexandria is to Hotels, Zelda is to Apartments. New, opened April 27. Take Angels' Flight car, Third and Hill Streets, to Olive. High and sightly; rates reasonable; by day, week or month. Mr. and Mrs. H. W. La Chat.

Hotel Astoria 248 S. OLIVE ST. Best located and most comfortable Apartment House and European Plan Hotel in L. A. Special rates.

Hotel Alvarado N.E. Corner Sixth and Alvarado. Corner Westlake Park.

American plan, first-class family and tourist hotel. Summer rates. Take any Westlake or W. Sixth car. Geo. W. Redburn, new manager.

Westlake Hotel 720 Westlake avenue. Home Phone E1011. Sunset Main 346. A select family hotel with all modern conveniences. Largest sun parlor and billiard room in the Westlake district. Our cuisine unexcelled. Reasonable rates. Special to families. ROBT. D. MURRAY, Prop.

The Marjorie Apartments Finely furnished for housekeeping; with private baths. Prices greatly reduced for the summer. 136 N. Vine st., Hollywood. Phone E9027.

THE GIBSON N. E. Cor. 4th and Hope Sts. Exchange 1010. Under new management. Best located and most comfortably furnished apartments on the hill. Summer rates, by week or month. OLIVER F. AMBROSE, Prop.

THE PERCIVAL Apartments. Close in. 845 S. Hill St. Elegantly appointed, with all modern conveniences. First-class service at summer rates. L. M. Ballou, Mgr.



American - European Hotel on Fifth between Olive and Grand. Rates $10 per week and up. Strictly first class. Ex 494.

THE HAMPDEN ARMS



HOTEL ACACIA

Cor. 6th and Hope Sts.

New and modern, European plan; elevator service. Very low summer rates. Main 8521. Ben H. Crow, P4425. Prop.

The Marjorie

Apartments; finely furnished for housekeeping; with private baths. Prices greatly reduced for the summer. 136 No. VINE ST., HOLLYWOOD. Phone E2027.

HOTEL WATSON

PICO AND FLOWER. Rooms $2.50 per week and up. No inside rooms. Hot and cold water in every room. Popular priced restaurant in connection. Walking distance University. Pico and Washington cars pass the doors. W. F. WATSON, Prop.

HOTEL SAVOY 142-144-146 Pacific Ave. LONG BEACH CALIFORNIA

Rooms single or en suite, up to date, one block from ocean, facing park. Beautiful location. excellent car service. Home phone 1742.



Hotel Orena

Best $1.00 a day house. Corner 7th and Hope Sts., opposite Postoffice. Beautifully furnished.

The Netherlands Hotel

(American plan. Low rates for summer.)

1253 West 7th Street

Hotel Twain Just opened. Elegantly furnished; all outside baths; summer rates $2.50 per week and up. 515-519 W. Seventh St.

Resorts.

Glenn Ranch Mountain Resort

Situated 18 miles northwest of San Bernardino in Lytle Creek Canyon. This is an ideal summer resort where trout abound, with every accommodation and wholesome table. Beautiful spot for a few weeks' sojourn in summer.

Nestling near "Old Baldy," on a trail that is the most picturesque in Southern California.

Tennis, dancing, saddle horses and mountain climbing. Well equipped tents and cosy cottages.

Make your reservations now. Summer rates now on $2 per day, $10 and $12 per week.

Until June 1st stage meets all guests at Keenbrook on three days' advance notice, Santa Fe Railroad.

After June 1st, stage will meet daily Santa Fe train at Keenbrook. For further information address GLENN RANCH, Cajon, Ca'.

The Ward Apartments, Long Beach

Magnolia Avenue, on the Strand. Opposite Hotel Virginia. New, luxuriously furnished two-room suites; steam heat, showers and lockers for ocean bathers; delightful sun parlor, magnificent marine view. Everything furnished. Opening prices very reasonable. Phone Main 2408. GEO. WARD, Prop.

Stanley Park Beautiful Mt. Resort. Trout, saddle horses, hot sulphur baths, cozy tea garden, dancing, skating, tennis, croquet. Government trail to Matilija 3½ hrs. ride. Rates & booklet. Peck-Judah Co., 553 So. Spring, and Times Information, or J. H. Shepard, Carpinteria, Cal.

SAN LUIS HOT SULPHUR SPRINGS

Ideal place; thousands find rest and recreation all the year around. Relief here for those suffering from rheumatism, stomach and kidney troubles. Rates from $10 per week up. Write for booklet. L. E. MITTENDORF, San Luis Obispo, Cal., and 139 West First Street, City.

Resorts.



With Apologies to the Times Funny Man

El Pizmo Beach

Settles the Question

WRITE FOR BOOKLET

Here Is Safest, Finest Surf Good Fishing, Boating, Bathing and Clam Digging

Midway between Los Angeles and San Francisco. Two trains each way daily. Special Excursion Rates on Southern Pacific. Special Resort Rates for June.

Hotel, Tent City and all Modern Conveniences

WRITE US TODAY

El Pizmo Beach Resort

PISMO, CAL., or to 319-21 Douglas Bldg., Los Angeles, Cal.

EL PIZMO BEACH RESORT

A Perfect Place to Spend the Summer

Quaint Hotel. Comfortable Tent City. Elegant accommodations. Low price. Under new ownership.

Write For Rates And Booklet

Midway between Los Angeles and San Francisco, 4 trains daily. On the quiet Santa Barbara channel with its safe surf, where sea and mountain meet. Fascinating surroundings unequalled on this coast.

BATHING, BOATING, CLAM DIGGING OR HUNTING IN THE CANYONS AND MOUNTAINS.

El Pizmo Beach Resort, Pizmo, Cal.

or to 319-20 Douglas Bldg., Los Angeles.

The Maryland

PASADENA—OPEN ALL THE YEAR.

The Virginia

LONG BEACH. The Most Magnificent Beach Hotel in the World. Absolutely Fire-Proof. Moderate Rates.

THE LEIGHTON

ON BEAUTIFUL WESTLAKE PARK, LOS ANGELES.

D. M. LINNARD.

VENICE OF AMERICA

Best and Closest Beach to Los Angeles

U. S. CRUISERS

Pennsylvania and West Virginia

Now paying return visit to this port. Our wharf and launch facilities for visiting the naval warhounds are unequaled. Skating Rink, Dancing Pavilion, Plunge and Surf Bathing, Miniature Railway and other attractions including the Midway. Free Concerts. Villas and Bungalows, commodious and convenient, at the same old price—$17.50 to $35 per month. Reserve accommodations now for the summer season. Chautauqua, July 6. Other special events will be announced in due time.

Switzers Camp

3000 feet elevation; 12 miles from Pasadena. On arroyo stream. Hunting, fishing, mountain life, best cooking. Pasadena office, 19 S. Marengo avenue. Home phone 200. C. S. MARTIN, Manager. Los Angeles office, Peck-Judah Co., 222 So. Spring street.

Wheeler's Hot Mineral Springs

TROUT! TROUT! TROUT!

FINEST TROUT FISHING IN SOUTHERN CALIFORNIA. Make your arrangements at once. Two good streams. North Fork runs through camp. Sespe River 9 miles from camp, reached by good trail. After the trip refresh yourself by plunge at the Springs. Saddle horses, fishing tackle, and everything necessary for camping. Southern Pacific to Nordhoff; stage to camp. Particulars at Times Information Bureau. PECK JUDAH, 553 S. Spring St.

MRS. R. A. BLUMBERG, Prop., Nordhoff, Ventura Co., Cal.

Under New Management ELSINORE Lake View Inn and Hot Springs

M. L. CAMBERN, Mngr. C. N. GARDNER, Prop.

The half-way stopping place for autoists between Los Angeles and San Diego, for which trade we are catering. Situated on the beautiful Elsinore Lake. Table and rooms are the best. Special service given, if notified by wire or mail.

Mud, sweat, plain and plunge baths. Best attendants on the Coast. Swimming pool in connection.

Consultation given free of charge by attending physician. Curative properties of our Springs are the best. Hotel and Springs will run the year round.

Information at PECK JUDAH CO.; 553 So. Spring St.

MT. WILSON

6000 feet high. Rates $3. American plan; $15 a week. Sierra Madre cars to foot of trail.

Strain's Camp and Sturtevant Camp

Open June 1st, under new management. For both accommodations and animals address Mt. Wilson, Cal., or phone Suburban 5, 4 bells. Los Angeles office, 553 S. Spring street. Pasadena office, Hotel Green. F. B. ROSS Manager.



HOTEL REDONDO

Redondo By the Sea

Special Rates to Families

JOHN S. WOOLLACOTT

Hotel Wendover La Crescenta, Cal. Just opened, altitude 1600 feet. A healthful, modern mountain home, delightful breezes, spacious verandas, overlooking valley to the sea; two stages pass door daily via Pasadena, ½ block from P.O. Terms reasonable. A. J. ALLEN, prop. Home phone, Glendale 452.

CAMP RINCON Gem of the San Gabriel Canyon. Ideal mountain camp and hotel, with fine trout fishing in the West Fork, North Fork, Bear and Devil's Canyon. Address Camp Rincon Resort Co., Azusa, Cal., or Peck Judah Co., 553 South Spring street, Los Angeles.

Glen Ivy Hotel and Hot Sulphur Springs

Picturesque Coldwater Canyon. Ten miles from Corona, on main auto road to San Diego. Best of trout fishing and hunting. Beautiful sulphur water plunges. Santa Fe Ry. to Corona. Conveyance to Glen Ivy. For information address, C. L. SUTHERLAND, Prop., Corona, Cal.

SAN ANTONIO CANYON PARK has the only trail to "OLD BALDY." Fine hotel accommodations and furnished tents at CAMPS BAYNHAM and DELLS; altitude 4700; attractive camp ground at LIVE OAK CAMP, altitude 3500. Unexcelled for easy access, beautiful scenery, good trails and varied amusements—croquet, horseback riding, etc. Camps open June 1st. Address CHAS. R. BAYNHAM, Mgr., P.O., Upland, Cal., or PECK-JUDAH CO., 553 S. Spring.

Bundy Hot Springs HOTEL AND COTTAGES, ELSINORE, CAL. Curative Hot Sulphur Baths, under hotel roof. Everything thoroughly renovated and under management of owners. We cater to the automobile trade. Excellent table. Get well. Enjoy life. You can do it here. Address O. W. Amsbury. Full information and literature at the PECK-JUDAH CO., 553 So. Spring St.

FOLLOWS' CAMP THE TROUT ANGLER'S PARADISE. Finest trout fishing anywhere in the San Gabriel River—high up in the Sierra Madre Mountains. Every comfort and accommodation—excellent table. Only a few hours from Los Angeles. Take Santa Fe or Pacific Electric to Azusa. Stage leaves there 9:30 a. m. daily. Trout season now open. See PECK JUDAH CO., 553 S. Spring, or write or phone R. M. FOLLOWS, Azusa. Home phone "Azusa" 529.

Bimini Hot Springs Hotel, Los Angeles

The most curative treatment known for rheumatism. Beautiful scenery, cool ocean breeze, Hot Springs water in every room; no noise, no dust, no tips. Street car to door.

DR. G. W. TAPE, Medical Supt.

Long Beach Sanitarium Long Beach, Calif. A medical and surgical Sanitarium established on the great BATTLE CREEK SANITARIUM plan, and one of the finest and best equipped of its kind west of Battle Creek. Spacious roof garden and sun parlor overlooking the ocean. Tennis court and other outdoor games. Excellent service and every accommodation for comfort. Reasonable rates. W. RAY SIMPSON, Mgr.

Glendale Sanitarium Seven miles from Los Angeles. Cool summer climate. Battle Creek Sanatarium methods. Reasonable rates. Glendale car leaves Huntington station every ½ hour. Apply for booklet A. Both phones.

FAIRVIEW HOT SPRINGS CALIFORNIA CARLSBAD.

Open all the year round. Our mud and hot mineral baths cure rheumatism, gout, kidney and stomach troubles. Fine hotel, also furnished cottages and bungalows. Under direct management of owner. Write for free illustrated booklet. Fairview Hot Springs, Orange County, or 109 N. Fair Oaks Ave., Pasadena. Rates, $16.00 a week up.

ONE MORE.

JUPITER HAS EIGHTH MOON.

Another Satellite of Big Planet Is Found.

Greenwich Observatory Makes the Discovery.

First One English Astronomers Have Found.

[BY DIRECT WIRE TO THE TIMES.]

LONDON, May 23.—[Exclusive Dispatch.] For some time past a series of photographs of the satellites of Jupiter has been taken at the Royal Observatory, Greenwich, in order to determine the positions of these bodies in relation to the giant planet.

During the examination of the plates a faint marking was disclosed occupying different positions on different plates. Later investigation indicated that the body was not a minor planet, but most probably a new satellite of Jupiter.

There were previously seven known satellites to this member of the solar system, four of which can be easily seen with a common opera glass, while the rest are merely faint objects. When it is understood that the four satellites above mentioned were observed by Galileo in the year 1610, and that the fifth was discovered only in 1892, some idea of the difficulty of observing such a faint object will be understood.

The discovery of this satellite is not only a triumph for Greenwich Observatory and for astronomy, but it shows that even in this climate such delicate work can be successfully undertaken. Up till now the Americans have had the monopoly of the discovery of the fainter satellites, Barnard having discovered the fifth satellite, and Perrine the sixth and seventh. The eighth is now credited to England.

AROUSED.

FRENCH PEOPLE ARE IRRITATED.

RESENT CRITICISMS OF GERMAN NEWSPAPER.

Dislike Suddenly Assumed Hostile Attitude to France's Conduct of Affairs in Morocco—Paper Is Said to Be Mouthpiece of the German Chancellor.

[BY DIRECT WIRE TO THE TIMES.]

PARIS, May 23.—[Exclusive Dispatch.] Since the arrival in Berlin of the envoys of Mulai Hafid, Sultan of the South, the Cologne Gazette has shown an unexpectedly hostile tone in reference to Clemenceau's Moroccan undertakings, charging the Paris government with "adroit and tortuous evasions of the mandate of Europe," and with "unnecessary displays of military strength."

As Clemenceau is maintaining the régime of Abdel-Aziz and refusing to recognise the claims of Mulai Hafid, whose agents have appealed directly to Germany, the insinuations of the Rhenish organ—often Prince Von Buelow's mouthpiece—are unwelcome in Paris, where the conviction gains ground that Mulai Hafid is making headway, and is changing the situation for the worse.

So much irritation has resulted from the German criticisms that the Paris opponents of the movement for reconciliation with Germany meet with considerable success in bringing about a reaction.

Riots have occurred in the Latin quarter, where students in the courtyard of the literary faculty made a furious demonstration against Prof. Audler of the Paris unionists, who is touring Germany with a party of his pupils.

TOWER TO BE HONORED.

Big Dinner Being Planned for Retiring American Ambassador to Court at Berlin.

[BY DIRECT WIRE TO THE TIMES.]

BERLIN, May 23.—[Exclusive Dispatch.] Ambassador Tower's departure from Berlin will be made the occasion of an unusual testimonial expressive of the special interest which the German official world takes in the subject of America's representation at the Kaiser's court.

A public dinner will be tendered the retiring Ambassador May 29 by the American Association of Commerce, which will be attended by a number of the most prominent members of the Kaiser's Cabinet. Among these will be Admiral von Tirpitz, Secretary of the Admiralty; Secretary of the Treasury, Von Sydow; Baron Rheinbaben, Minister of Finance and State, and Herr Kraetke, head of the imperial postoffices.

SOLVES SERVANT PROBLEM.

Naval Officer's Wife Substitutes Soldiers for Women in Household Work Satisfactorily.

[BY DIRECT WIRE TO THE TIMES.]

LONDON, May 23.—[Exclusive Dispatch.] The wife of a naval officer residing in a remote Surrey village has satisfactorily solved the domestic servant problem by dismissing her house full of maids and engaging soldiers in their places. Her staff of servants, each one of them a "treasure," is now made up as follows:

	Wages per annum.	Regiment.
Parlorman	$130	R. W. Kent
Houseman	120	R. W. Surrey
Cook	175	Loyal E. N. Lance
Kitchenman ...	120	Scottish Rifles

The entire work of the household—sweeping, scrubbing, dusting, washing up, cooking, waiting, etc., is done by these men.

After a six months' trial their mistress is so delighted with the result of her novel experiment that she never wants to have another woman servant in her house.

PUMMEL EACH OTHER.

Former Portuguese Minister and Member of Chamber of Deputies Indulge in Fight.

[BY THE ASSOCIATED PRESS—A.M.]

LISBON, May 23.—Former Minister of Finance Martinez Carvalho, who on Wednesday last challenged Affonso Costa, one of the Republican leaders in the Chamber of Deputies, to a duel because Costa declared the Francoist ministers had abandoned every shred of political and private honor when they signed the decree of January 31, yesterday met Costa in the lobby of the chamber, and the two men pummeled each other vigorously for several minutes, the spectacle being only ended by the intervention of other deputies.

BETROTHAL AGAIN RUMORED.

Gossip Once More Says Lady Marjory Manners Is to Wed Prince Arthur of Connaught.

[BY DIRECT WIRE TO THE TIMES.]

LONDON, May 23.—[Exclusive Dispatch.] Lady Marjory Manners, eldest daughter of the Duke of Rutland, one of the most noted sportsmen in England, is again about to be betrothed, according to rumor, to Prince Arthur of Connaught, grandson of Queen Victoria and nephew of King Edward.

This rumor has been circulated regularly every few months for some time, but Lady Marjory's friends have about given up hope of the marriage ever taking place.

The difficulty in the way of the betrothal is said to be King Edward, who considers his popular nephew too near the throne to contract a marriage outside of royalty.

DISTRESSING.

REIDS BESET BY DIFFICULTIES.

ARE CRAMPED FOR ROOM AT DAUGHTER'S WEDDING.

Must Use Chapel Royal, Tendered by King Edward, Which Accommodates Only 100 People, and They Desire to Invite a Host of Relatives and Friends.

[BY DIRECT WIRE TO THE TIMES.]

LONDON, May 23.—[Exclusive Dispatch.] Ambassador and Mrs. Whitelaw Reid, the most hospitable and generous people in the world, are beset by difficulties in making arrangements satisfactory to themselves for the wedding of their daughter, Miss Jean Reid, and John Ward, a brother of the Earl of Dudley.

In the first place, the wedding, which is now set for June 23, will take place in the chapel royal of St. James's Palace, which the King, as a proof of his high regard, placed at Mr. Reid's disposal as a mark of honor which is tantamount to a command. Very rarely are other than royal marriages solemnized in it.

It holds only 100 persons, and it is impossible to enlarge its space by adding any temporary structure. The royal party at the wedding, the King and Queen, the Prince and Princess of Wales and their equerries, will number ten, and at least thirty of the bridegroom's relatives must be asked. All the ambassadors in London are to be bidden to the wedding, besides the members of the American embassy here, Ambassador and Mrs. Henry White at Paris, Ambassador and Mrs. Griscom at Rome, Mr. and Mrs. Charlemagne Tower and Sir Girard Lowther, the recently-appointed British Ambassador at Berlin, and his wife, who was Miss Alice Blight of Philadelphia. Moreover, numerous members of the Wells and Croker families and other kin of the Reids, perhaps forty in all, are coming from America for the wedding.

So it seems probable now that at the actual wedding ceremony there will be present the royal family, the Ambassadorks, the closest relatives of the bride and bridegroom, the Duke and Duchess of Portland, the Duke and Duchess of Westminster, the Duchess of Marlborough, the Duke and Duchess of Roxburgh, the Astors, Mr. and Mrs. George J. Gould and J. Pierpont Morgan. But certainly there will be six hundred guests at the wedding reception at Dorchester House.

RELICS OF CAESARS.

HOPES TO RAISE FAMOUS CRAFT.

ITALIAN GRANDEE WANTS TO RESCUE VILLA BOATS.

Were Property of Tiberius and Caligula, and Contained Many Treasures — They Lie Beneath Lake Nemi, on His Estates, and Are Still Intact.

[BY DIRECT WIRE TO THE TIMES.]

ROME, May 23.—[Exclusive Dispatch.] Few Americans who come to Italy fail to see the famous Lake of Nemi, the "Mirror of Diana," as the ancients called it. The splendid castle mirrored in its waters, once the property of the Colonnas, then the Frangipanis, the Cencis and the Orsinis, is now owned by Don Enrico Rusholi, the second husband of an American woman, whom he married in Washington six years ago—Mrs. Bruton, whose maiden name was Eugenie Berry, and whose girlhood home was at Oak Hill, Ga.

On the borders of the lake, where now the strawberry beds cover the ruins, stood a temple of Diana, once renowned for its magnificence. It was presided over by a priest, whose sole qualification was that he killed his predecessor, and always carried a sword in his hand to prevent being served likewise.

Deep underneath the strawberry beds lie famous treasures.

In the lake, half imbedded in the mud, lie the two celebrated villa boats of Tiberius and Caligula, boats which contained hanging gardens, temples of marble, columns of porphyry, roofs of cedar and ornaments innumerable of bronze. The boats are still intact.

Rusholi hopes by the close of the year that arrangements will be completed for the raising of them from the waters which have covered them for 2000 years.

WILL SURPASS HIMSELF.

William Waldorf Astor Will Provide Musical Entertainments More Artistic Than Ever.

[BY DIRECT WIRE TO THE TIMES.]

LONDON, May 23.—[Exclusive Dispatch.] The musical entertainments which William Waldorf Astor gives at his residence on Carlton House Terrace will be even more remarkable, artistically, this season than usual, and that isequivalent to saying that they will be even more brilliant socially.

Mr. Astor has engaged six incomparable artists. Melba and Tetrazzini will sing, and so will Caruso and John McCormack, the new Irish tenor. Yvette Guilbert will warble those chansonettes which she warbled in New York, and as a climax, perhaps, Paderewski will play.

Mr. Astor pays enormous sums to these artists, but further, which does not interest him, yet is interesting nevertheless, must pay their managers tremendously to release them for his shows.



Francois Coppee,
the French poet and dramatist, who died yesterday.

BRIGHT LIGHT PASSES.

FRENCH LOSE LOVED AUTHOR.

FRANCOIS COPPEE PASSES AWAY IN PARIS.

Was Considered Poet of French Masses, and Ranked High in Fields of Poetry, Drama and Fiction—Has Been Classed with Goldsmith, Cowper and Longfellow.

[BY DIRECT WIRE TO THE TIMES.]

PARIS, May 23.—The death is announced of Francois Coppee, the well-known French poet and dramatist. He had been in delicate health for several years, and latterly he had been confined to his room in a condition of helplessness. The end probably was hastened by the recent death of a sister of whom he was extremely fond.

M. Coppee had long been considered as the poet of the French masses. Whether in prose or verse, he idealized the Parisian workman and the petty trading class, and he once described himself as "a man of refinement who enjoys simple people—an aristocrat who loves the masses."

FIRST ANNIVERSARY.

ROYAL HEIR IS ONE YEAR OLD.

PRINCE OF ASTURIAS CELEBRATES BIRTHDAY.

Attends Special Thanksgiving Service in Palace Attired in Uniform of Recruit to "King's Regiment." Royal Family and Many Dignitaries Are Present.

[BY DIRECT WIRE TO THE TIMES.]

MADRID, May 23.—[Exclusive Dispatch.] The little Prince of the Asturias was 1 year old today.

A thanksgiving service was held in the palace, and was attended by King Alfonso, Queen Victoria Eugenie, all the members of the royal family and many dignitaries.

When the procession was formed in the galleries of the royal apartments to proceed to the chapel, the King and all the members of the royal family were agreeably surprised to see Queen Victoria, who intentionally took the last place, bearing in her arms a charming little infantry soldier attired in recruit's uniform. It was the Prince of Asturias whom, by a delicate attention which extremely delighted everybody, especially King Alfonso, his mother had dressed in the uniform of infantry regiment No. 1, known as the "King's Regiment."

WILL TRY IT AGAIN.

WILL MARRY ANOTHER TITLE.

FORMER AMERICAN HEIRESS TO MAKE SECOND VENTURE.

Duchess De Valencay, nee Helen Morton, Daughter of Late Gov. Levi P. Morton of New York, Divorced Wife of French Duke, to Marry German Prince.

[BY DIRECT WIRE TO THE TIMES.]

PARIS, May 23.—[Exclusive Dispatch.] Another American heiress who, like Mme. Gould, had a sad and tempestuous matrimonial experience with a French nobleman, is about to take a second chance with a titled husband.

It is the former Duchess De Valencay, nee Helen Morton, daughter of former Gov. Levi P. Morton of New York, who is divorced from the Duke, who is a brother of the Prince De Sagan, the fiancé of Mme. Gould, and cousin of Count Boni de Castellane.

The successful suitor for the hand of Mme. Morton is the Prince August of Arenberg. The engagement will soon be announced, and the marriage probably will take place early this summer.

Among the dozen American duchesses and countesses in Paris, Mme. Morton is the only one received in the best French society.

TO DETERMINE ENERGY.

Machine at Sheffield Will Test Value of Different Foods in Providing Strength for Toilers.

[BY DIRECT WIRE TO THE TIMES.]

LONDON, May 23.—[Exclusive Dispatch.] Diet experts are expected to flock to Sheffield when the calorimeter, or human energy testing machine, is in working order in the university there.

The beefsteak as an energy-producer will be pitted against vegetarian products, and it is asserted that it will be proved by means of the calorimeter which is the better for the toiler who desires to attain to the highest working efficiency.

More important still, Prof. MacDonald, who will superintendent the experiments, intends to make an elaborate test of the value to a brain or muscle-worker of alcoholic or non-alcoholic beverages.

OPPOSITION.

INFANTA OBJECTS TO PROTESTANT.

DISLIKES SON'S CHOICE FOR WIFE BECAUSE OF CREED.

Will Notify King Alfonso That She Will not Consent to Marriage of Her Son, Don Alfonso, to Princess Beatrice of Saxe-Coburg, as Faiths Conflict.

[BY DIRECT WIRE TO THE TIMES.]

MADRID, May 23.—[Exclusive Dispatch.] Infanta Eulalia, one of King Alfonso's aunts, is expected in Madrid soon to tell the King, as head of the family, that she and her husband will not consent to their elder son, Don Alfonso, marrying Princess Beatrice of Saxe-Coburg, a cousin of Spain's Queen.

Eulalia and her husband, Prince Antonio of Orleans (often called by his other title, Duke of Galliera,) do not live together, but, both being strict Catholics, they are not divorced. They cannot agree well enough to have a happy home, yet the Infanta always consults her husband about whatever concerns their two sons. Eulalia and Antonio had a conference in Paris recently, at which it was decided to refuse consent to the proposed marriage.

These young people are much attached to each other, as has been known for some time in court circles, and it was hoped that, with the consent of King Alfonso, their parents could be got around, and then the Pope might allow a mixed marriage, as neither is willing to change religion.

To Don Alfonso, marriage would now mean complete separation from the Spanish royal family, for the beautiful Princess is a staunch Protestant.

MAY DIVIDE DIOCESE.

Rumor Current in Vatican Circles That Diocese of Cleveland May Be Cut in Two.

[BY THE ASSOCIATED PRESS—A.M.]

ROME, May 23.—It is believed in Vatican circles that the Cleveland diocese, rendered vacant by the recent death of Bishop Horstman, will be divided in two, and that Toledo will be the head of the new diocese.

Monsigneur John Farrelly, spiritual director of the American College, and Rev. J. M. Koudelka, one of the consulters of the Cleveland diocese, probably will be made bishops, the former of Cleveland and the latter of Toledo.

REPORTS ARE GROUNDLESS.

Leader of Britain Government Says Rumors of War Between Brazil and Argentina Are Baseless.

[BY THE ASSOCIATED PRESS—A.M.]

RIO JANEIRO, May 23.—In reply to the reports current here lately that the relations between Brazil and Argentina were strained, the leader of the government declared in the Chamber of Deputies yesterday that Brazil's relations with all powers were excellent.

Brazil was pursuing, as always, a policy of peace, he said, and the idea of war was inconceivable.

HARDEN VERDICT SET ASIDE.

Supreme Court of Leipsic Reverses Action of Lower Tribunal, and Orders Editor Retried.

[BY THE ASSOCIATED PRESS—A.M.]

LEIPSIC, May 23.—The Supreme Court today set aside the verdict of the lower court, under which Maximilian Harden, the Berlin editor, was found guilty of libeling Count von Moltke, and ordered that the case be retried by the lower court.

THRILLING.

FALL THOUSAND FEET IN AIRSHIP.

KNABENSHUE AND ASSISTANTS ESCAPE DEATH NARROWLY.

Daring Aeronauts Drop Into Midst of Ball Game at Toledo—Machine Is Wrecked—Big Crowd Sees Thrilling Display of Nerve as Men Calmly Await Crash.

[BY DIRECT WIRE TO THE TIMES.]

TOLEDO (O.) May 23.—[Exclusive Dispatch.] Falling in his disabled airship a distance of more than 1000 feet into the centerfield bleachers in Armory Park, A. Roy Knabenshue and his two assistants, Hess and Hamilton, barely escaped death this afternoon because the powerful engine that drives the ship suddenly stopped and refused to start again.

Knabenshue had been in the air maneuvering about for an hour when he started downtown for a circuit of the city. When almost over the ball park the ship was seen to suddenly stop in its flight. In another moment the big craft was slowly falling, gaining speed as it neared the earth.

As it became fully visible it was seen that Knabenshue was daringly crawling along the thin frame frying to reach his engine. Finally he succeeded and tried to turn the wheel but to no avail.

Seeing that the drop was inevitable, Knabenshue threw out all ballast, tossed over the drag ropes and resuming his seat in his basket, awaited the crash he knew must come.

As it fell over the park the wind picked up the big bag and crashed the ship against the bleachers fence, wrecking the frame completely. The baseball game was stopped while the players helped the aëronauts out of the wreckage and also to take apart the machine and deflate the bag.

Knabenshue said he could not account for his engine suddenly stopping but said that it didn't matter, he would immediately commence on a new frame so that he could make another flight Sunday.

Santa Fe Railway Makes Great Progress.

The Western Engineering Company are demonstrating on a small model car, their differential railway axle coupler, which they are to place on the Santa Fe Ry. as soon as their castings arrive from the east. The public are invited to witness the demonstration at 502 H. W. Hellman Bldg., open evenings from 7 to 9 except Wednesday and Sunday.



WISE TALKS BY "THE OFFICE BOY."

A lot of men, who think they are keeping step with the march of progress, are only marking time. No matter which you do, it's pretty hard on your hosiery, and we suggest "Wunderhose," made from the best two-thread Egyptian yarn, reinforced at heels and toes with linen thread and warranted by the manufacturer that four pairs will not need darning in the heel, toe or sole within three months from date of purchase. No matter what part of the United States you are located in, if you will send us $1 we will send you, postpaid, 4 pairs of these "Wunderhose," either black or tan, with a 3-months' guarantee carefully filled out and signed by us. If you don't know your size, state the size shoe you wear, and we'll send the proper size. We do this to get you in touch with the Silverwood Stores. We want you to know that there is at least one firm in California who guarantees every article they sell and backs it up. Our hats, clothing, underwear and shirts are as good as our hose. Don't put it off. Write today.

F. B. Silverwood
Four Stores.
Broadway and 6th, 221 So. Spring. Los Angeles.
Bakersfield. Long Beach.

BIG CHECK IN BOUQUET.

Over Four Thousand Dollars Hidden in Bunch of Sweet Peas Given to Mother Loretta.

[BY THE ASSOCIATED PRESS—A.M.]

CHICAGO, May 23.—The most valuable bunch of blossoms ever handed as a gift to a person was received yesterday by Mother Loretta, of the House of the Good Shepherd in this city. The value was $4198.71 in cash.

The bouquet, composed of gorgeous, multi-colored sweet peas, was presented by a delegation of the ladies' auxiliary of the Good Shepherd, headed by Mrs. P. Cavanaugh. Forming an integral part of the bouquet, but hidden among the petals, was concealed a check for $4198.71, of which $500 is the net proceeds of an address on "Charity," recently held here under the auspices of the auxiliary by Archbishop Glennon of St. Louis.

The total sum is to be devoted to the furtherance of the House of the Good Shepherd and work among women and girls.

CALUMET AND HECLA DIVIDEND.

BOSTON, May 23.—A quarterly dividend of $5 a share was declared today by the directors of the Calumet and Hecla Mining Company. This is the same as the dividend three months ago. A year ago, the dividend was $20 quarterly.

San Francisco Hotels

Fairmont Hotel

An hotel in which each Californian is proud. Fully meriting the compliments of its thousands of guests on its superb location, magnificent appointments, perfect service, and exquisite cuisine.

Single rooms with bath, $2.50 upwards. Suites and bath, $10 upwards. No room without bath.

Management of PALACE HOTEL COMPANY.

Hotel Von Dorn
242 Turk St. SAN FRANCISCO.
European. New steel building. Fireproof and modern. Rates, $1.00 per day and up. Special rates by week or month. Largest and finest cafe in city soon to open under separate management.

Royal House, San Francisco
FOURTH AND HOWARD STS.
250 outside rooms; steam heat; hot and cold water. Prices 50c to $2.00 per day. Weekly rates. Cafe. F. L. TURPIN, Prop.

WE ARE READY FOR JUNE WEDDI...
The wedding season approaching finds us especially p... you. You will find everything in the Jeweler's and ... in widest range of selection. Everything new and ... ity beyond criticism.
FIFTEEN GREAT DEPARTM...
are filled with gift suggestions that will appeal to ... beauty and reasonable price. Gifts of Diamond and ... the bride. Distinctive tokens for the bridesmaids ... Silverware and good Silverplate. Cut Glass and fine Art Pottery and exquisite Bronze. Wedding Invitations ... ments engraved in correct forms.
Brock & Fragar... JEWELERS
437-439-441 Broadway

TEMPLE BAPTIST AUDITORI...
Fifth and Olive Streets
Rev. Ervin S. Chapman, D.D.
author of the famous address, "A STAINLESS F... speak Sunday evening, May 24th, on
"What Is My Country
In addition to the usual music, with Prof. ... organ, the choir will sing the new song by Lorenz, ... to Dr. Chapman, and entitled "Give Us a Stainless ...

Cold Brook Camp Open...
An Earthly Paradise
First-class accommodations and beautifully situated on ... North Fork San Gabriel River, 3500 feet altitude, in ... Madre Mountains. Two ice cold trout streams ... quisitely wooded camp. No tormenting mosquitoes. Fi... ing, best hunting and sublimest scenery. Take ... Electric. The P. E. cars leave cor. Main and Sixth ... les, running almost hourly to Azusa. At 9:30 in ... Cold Brook Camp stage leaves Azusa, taking ... famous San Gabriel Canyon, direct to Cold Brook Camp. ... fected with tuberculosis diseases will not be entertained. ... For rates and booklet see Peck-Judah Co., 503 S. ... Times Information Bureau, top floor, cor. First and ... W. Dawson, proprietor, Azusa, L. A. Co., Cal.



Chicago's Great Europe... The Virgi...
Absolutely Fireproof. Rates, $1...
A high-class Transient and Residential ... in the most select parts of the city, ... in Italian marble, beautiful mosaic ... 500 handsomely furnished outside rooms, ... large bright Dining Hall, with famous ... service to the guests of the house. ... from city noise for quiet guests, yet within ... of business center. Bright, new as part of ... Send for free booklet, map and guide of Chicago. ... GEO. W. REYNOLDS, Prop., Dearborn and Van Buren Sts., Chicago.

Carters Camp
"The wildness meets ... Santa Anita Canyon, ... 1500 ft. above the ... Angeles. Tents and ... furnished for housekeeping ... resort.
For information, address ... Sierra Madre, Cal. ... Peck-Judah Co., 503 S. ... Los Angeles. ... Pacific Electric Information ... Sixth and Main.

HOTEL SHIRLEY
Opposite Electric Depot
SIERRA MADRE
Near Foot of Mt. Wilson. Phone Black 33 ... An ideal Summer ... tains; elevation ... Los Angeles. ... beautiful drives. ... ating climate.

San Francisco Hotels

Hotel Norma...
Cor. Sutter & Gough, San ...
Largest and best uptown hotel. Beautifully furnished. ... convenience for the comfort of guests. European, $1.50 up. ... Every one of 250 rooms connected with bath. Commercial ...

Oakland Hotels

Hotel Metropole, Oakland
First class hotel of Oakland. Centrally located at 13th and Jefferson streets. Free from noise. Attractive to tourist and family patronage.
R. M. SHIARK, Mgr.

June 1st, "KEY ROUTE INN"
OAKLAND, CAL.
Will Change to the AMERICAN PLAN.
Special Rates to Permanent Guests. Moderate prices. N. S. MULLAN, Table d'Hote Meals. Manager.

Oakglen Lodge
Elevation 800 feet. Clear, bracing air, under large oak trees. Booklets at TIMES office, or address Miss A. M. WOODFORD, Oakglen Lodge, Redlands, Cal.

Free Information ... Hotels and ... of Tra...
To any point in ... ture and information ... you arrange your ...
Sunset M...
Hotel-Travel ... 604 South ... Office Members ...

Oakglen ...
Elevation 800 feet, ... from 70 deg. to 8... TIMES OFFICE, ... Woodford, Oakglen ...



First Excursion to ...
LAKE TAH...
Saturday, June ...
Fishing, Boating, Riding, Hunting, Mo... Driving. Leaving Los Angeles at 2:35 P. M.
$23 Round Trip
Return Limit twenty-one days.
Stop over at San Francisco.
Camp, Tent, and Cottage Life. Excellent ... modations. Fishing at this season of the ...
SOUTHERN PACIFIC
City Ticket ...
600 South Spri...
Corner Sixt...
Southern P...

SUNDAY, MA...

...E ARE READY
...UNE WEDDING...
...approaching finds us especially prepared ...
...everything in the Jeweler's and Silversmith's ...
...fashion. Everything new and fashionable.

GREAT DEPARTMENTS
...suggestions that will appeal to you ...
...prices. Gifts of Diamond and Pearl ...
...tokens for the bridesmaids and ushers ...
...Silverplate, Cut Glass and Fine Pottery ...
...Onyx Bronze. Wedding invitations and ...
...correct forms.

...k & Fragani
...JEWELERS
...439-441 Broadway

...APTIST AUDITORIUM
...Fifth and Olive Streets
...S. Chapman, D.D., L...
...address, "A STAINLESS FLAG," ...
...ng, May 31th, at...
...s My Country?
...usual music, with Prof. Kingsley, at ...
...sing the new song by Loreta, ...
...entitled "Give Us a Stainless Flag."

...ok Camp Open Ju...
...Earthly Paradise
...ines and beautifully situated on head...
...River, 2500 feet altitude, in heart ...
...ice cold trout streams join in ...
...No tormenting mosquitoes. Finest ...
...delightful scenery. Take Santa Fe, ...
...leave cor. Main and Sixth Sts., L...
...ty to Azusa. At 9:30 in forenoon ...
...leaves Azusa, taking guests 30 miles ...
...ons, direct to Cold Brook Camp. ...
...dinners will not be entertained at ...
...Peck-Judah Co., 353 S. Spring ...
...ns, top floor, cor. First and Broadway, ...
...ngeles. L. A. Co., Cal.

...ago's Great European ...
...The Virginia
...Strictly Fireproof. Rates, $1.50 ...
...Modern Transient and Residential Hotel, ...
...in the most select part of the city. ...
...within reach, beautiful scenery and ...
...delightful climate. Rates, $1.50 per ...
...and upward. Write for booklet. ...
...Hotel Virginia Co., Los Angeles, Cal.

...Free Information ...
...Hotels and Re...
...of Travel.
...To any point on the Coast, ...ture and information ...
...you arrange your trip ...
...Sunset Maga...
...Hotel-Travel Information ...
...609 South Spring ...
...Office Southern Pacific ...

...Oakglen Lodge
...Elevation 800 feet. Beautiful ...
...Mountains. 6 miles from ...
...Woodland, Oakglen Lodge, ...

...Excursion to
...E TAHO...
...rday, June 6
...ing, Hunting, Mountain ...
...Angeles at 2:35 P. M.
...Round Trip
...nty-one days.
...Francisco.
...Cottage Life. . Excellent ...
...this season of the year is at ...
...City Ticket Office
...0 South Spring ...
...Corner Sixth
...outhern Pac...

...RECORD.

...ILL FIGHT NEW RULING.

...Already Oppose Prescribed Accounting System.

...Ladies Tell Objections to Commerce Commission.

...Appreciation Cares for Itself, Says Witness.

[BY DIRECT WIRE TO THE TIMES.]

WASHINGTON, May 23.—[Exclusive Dispatch.] Several of the larger ...n railroads have decided, if necessary, to contest in the courts several provisions of the new account...g system which has been prescribed by the Interstate Commerce ...mission.

The leadership in the contest ...ainst some of Prof. Adams's pet ac...nting methods has been assumed ...J. T. Lovett, president of the Dela...re and Hudson road.

Friday and today were devoted ...the presentation to hearing what ...of the foremost railway men of ...country had to say. Among the ...ses was Frederick A. Delano, ...sident of the Wabash road, who in...ted that depreciation of American ...ads practically took care of it...lf or was taken care of by present ...ds to the best interest of the ...ty and of the stockholders. ...s position was put forcibly by ...Delano who said:

"It is certainly to the interest of the ...ic that railway ...ties as a whole ...ould be managed con...rvatively and that their securities, ...far as possible, shall be free from ...ctuations. To include in op...ting expenses a charge for depre...ation equally in bad times with good ...es means reduced dividends in ...y cases and bankruptcy in many. ...ey does so. It is ample proof ...at the railroads have more than ...id any depreciation which ...ay have occurred. This method is ...nsistent with that employed by the ...ding roads, which charge 'better...nts' and 'improvements' to capital ...ount, thereby leading to a gradual ...ase in the capitalization of those ...ads.

Delano also called the attention ...the commission to the fact that ...ething against operating ...ses which has not been actually ...ended has been regarded as pad...g accounts. Notwithstanding this ...ct the commission proposes to ...ow, as an arbitrary amount each ...r in depreciation when the money ...s actually spent in replacement, ...ich is obviously charging to op...ting expenses something for which ...o expenditure is made.

CAMP-GREETING TRAGEDY.

LABAMA TALE IS DRAMATIC.

...HERIFF'S STORY OF A FEUD ...ENDING IN MURDER.

...Former Shasta Another in the ...ad and Success to Swamps and ...Shasta Action Canyon. The good ...ike Mt. Resort in the vicinity ...Angeles. Tents and cottages ...furnished for housekeeping. Ser...ices ...

...For information, address Camp ...Shasta, Cal. Hunter, proprietor, ...Peck-Judah Co., 353 S. Spring ...Los Angeles. Free Information ...Shasta and Mail.

...LEY
...An Ideal Summer Resort in ...tains; elevation 1160 ft., 1...Los Angeles. Magnificent ...beautiful drives. Dry, ...ating climate. Hotel ...Block 81 sections. Fine cuisine. ...

...Francisco Hotels

...otel Normand
...utter & Gough, San Fra...
...Beautifully furnished. Every ...$1.50 up; $2.50 up; ...with bath. Commercial ...

...W. C. Carroll of Pike county, ...and Deputy F. C. Blackman ...in this city, yesterday, to take ...Whitehead, alias Frank Smith, ...charged with murder, to Troy. ...killing of John Richburg at ...on August 1, 1906, caused a ...between that family and White...which has continued since.

...head, although scarcely more ...years old, is considered one of ...fourteen shots in Alabama. ...a quiet fellow and was ...by his mothers as a model.

...date referred to, a camp ...was being held at Hopewell. ...hundred farmers were pres...Whitehead and Rich...drank more whisky than ...for them and when they en...each other, there was trou...Story had called each other ...Whitehead reached for his re...Richburg, who was only 18 ...turned and ran.

...tried to restrain White...he leveled his revolver at ...figure of Richburg, ...yards away, and fired. The ...killed instantly.

...according to the story ...Carroll, went to the body of ...looked at it for a moment ...mounted his horse and rode ...swamps.

...ks he hid in the swamps ...people took care of him and ...got away," continued the ...He traveled about the ...for some time and finally set...Covina. He was arrested on ...last Saturday."

...Whitehead faced the guns of ...he burst into tears and sur...

...HONICIDE VERDICTS.

...Coroner Clearing Up Gunness ...Murders With Official ...Findings.

[BY THE ASSOCIATED PRESS—P.M.]

LAPORTE (Ind.) May 23.—Declaring ...they came to their deaths through ...an homicide, Coroner Mack this ...filed his official reports in the ...of four more victims of the ...barn.

...verdicts are in the cases of Jen...n of Chicago, Ole Budsburg of ...ta, and two unidentified bodies, ...man and one female. ...Coroner holds that the persons ...are responsible for their deaths ...been unknown.

...inquiry still remain to be reported ...

...JURY ON LAMPHERE CASE.

...Arguments for Both Sides Begin Active ...Proceedings for Trial of Mrs. ...Lamphere's Confederate.

[BY THE ASSOCIATED PRESS—A.M.]

LAPORTE (Ind.) May 23.—Active ...preparations for the trial of Ray Lan...dale, under indictment for the mur...of five persons were commenced ...today by both the State and the de...fense.

...delay was occasioned by the ...withdrawal from the prosecution ...of Attorney Lamphere would ...be first for the murder of An...Bohnon. The State claims ...direct evidence in this case is ex...tremely strong.

...Attorney Worden for the defense ...said today that the defense would not rely entirely upon an alibi to clear Lamphere.

Friends of Olaf Jensen of Capron, Ill., have written Sheriff Smutzer that he left there two years ago with $1000 to marry a wealthy widow in Indiana near Chicago. He has not been heard from since. The friends are confident he was one of Mrs. Gunness's victims.

YELLOW NOVEL.

UNSAVORY TALE WOMAN TELLS.

CALLS EX-HUSBAND BIGAMIST AND PERJURER.

Also Lays Another Serious Crime at His Door—Unhappy History of Long Beach Couple, with Chapter Devoted to Fascinating Widow. Church Pillar's Alleged Fall.

After evading the authorities since August, William M. Neibel was arrested yesterday afternoon by the Long Beach police on instructions from the Sheriff's office. He is charged with adultery. His wife swore to the complaint, and she calls him a bigamist and perjurer.

In May, 1906, Neibel and his wife were running a boarding-house at Long Beach. The husband also conducted a real estate and insurance office, and was a pillar of the Christian Church.

When Mrs. Neibel went East to visit her mother, she left a housekeeper in charge of the boarding-house. At that time there was living there a Mrs. Handy Baker, who is described as a fascinating young woman of 23 years.

When Mrs. Neibel returned, the housekeeper told her that Mrs. Baker and Neibel were on too friendly terms. Mrs. Neibel and her husband had trouble over the affair, but reached a sort of settlement.

On December 26, the wife again went East. The trip is said to have been prompted by Neibel, on the ground that separation for a few weeks would restore harmony.

No sooner had his wife left than Neibel brought suit for divorce, claiming unfaithfulness. To support his story, he is alleged to have exhibited what purported to be a signed confession. An interlocutory decree was granted.

When Mrs. Neibel, who was at Lincoln, Neb., heard of this, she had the decree set aside and secured a divorce from Neibel.

In the meantime, Neibel is alleged to have gone to Yuma, Ariz., and to have married Mrs. Baker.

Last August Mrs. Neibel swore to a complaint against her former husband, charging him with adultery but the night the warrant was issued he disappeared.

W. S. Rush, Mrs. Neibel's brother, took steps to secure as much of the community property as possible for his sister. He claims to have found that Neibel had deeded $15,000 worth of it to Mrs. Baker, using a power of attorney purporting to be signed by his former wife.

As Mrs. Neibel denied having signed either the power of attorney or the alleged confession, Rush began an investigation. He finally came to the conclusion that his sister had signed the papers without reading them. She says that on one occasion Neibel gave her a paper, which he said was a letter of condolence, and asked her to sign it. She did so but later demanded to see it. He refused, saying he had burned it.

About the middle of this month Mrs. Neibel learned, through the newspapers, that her former husband had married Mrs. Baker for the second time, the ceremony taking place at Riverside. An effort was made to apprehend him but he made his escape.

Neibel had taken possession of some of his wife's belongings and she replevined them. Yesterday the case came up before a Long Beach justice and Neibel appeared to fight it. The Sheriff's office was notified and his arrest followed.

BLOOD HOUNDS ON TRAIL.

AFTER ARMED ROBBERS.

[BY THE ASSOCIATED PRESS—A.M.]

SPOKANE (Wash.) May 23.—Bloodhounds and deputy sheriffs are seeking the trail of heavily-armed robbers, who made a haul at Spangle, Wash., last night.

Breaking into the hardware store of Eledge Bros., the burglars carried away ten rifles, two shotguns, twenty-one razors, 100 pocket knives and some cheap watches. Then, stealing a handcar, they fled down the tracks toward Spokane. The handcar was found near Barshall.

BANKERS ARRESTED.

VIOLATED STATE LAWS.

[BY THE ASSOCIATED PRESS—A.M.]

GUTHRIE (Okla.) May 23.—L. A. Connera, president, and L. Elsey, cashier, of the International Bank of Coalgate, Okla., which was closed yesterday, were arrested today upon order of the State Bank Commissioner, H. H. Smock, upon their refusal to repay $8000 and $500, respectively, which amounts they borrowed from the institution in violation of the State banking laws. They were released under bonds.

CRIME BRIEFS.

Night Riders Still Active.

RICHLEY (Okla.) May 23.—Night riders last night destroyed the tobacco store of Walter Hook, six miles from Ripley. Hook fired at the men, and in return they riddled his house with bullets.

WEDDING REPORT REVIED.

Prince De Sagan and Mme Gould Married Before Sailing According to Rumor in East.

[BY THE ASSOCIATED PRESS—A.M.]

NEW YORK, May 23.—The report that Prince Helie de Sagan and Mme. Anna Gould were married in Hoboken, N. J., before they sailed for Europe on separate steamers last April was revived today. According to the report current today, the Prince and Mme. Gould were married at Myers Hotel in Hoboken the night before the Prince sailed for Europe.

No record of the marriage was ever made, but though the laws of New Jersey require persons having the power to perform marriage ceremonies to file a copy of certificate within thirty days, no penalty attaches to failure to comply with the rule.

Bad Attack of Dysentery Cured.

"An honored citizen of this town was suffering from a severe attack of dysentery. He told a friend if he could obtain a bottle of Chamberlain's Colic, Cholera and Diarrhoea Remedy, he felt confident of being cured, he having used this remedy in the West. He was told that I kept it in stock and lost no time in obtaining it, and was promptly cured," says M. J. Leach, druggist, of Wolcott, Vt.—[Adv.

Women's White Canvas Oxfords $1.00.

Choice of any style, all sizes, width A to E. On sale Monday. Sample Shoe Company, 1st floor, Bryson Block.

"OUR MARY" WINS IN LITERARY CONTEST.

THE TIMES and New York Herald Anglo-American literary contest between Mary E. Wilkins-Freeman's "The Shoulders of Atlas" and Max Pemberton's "Sir Richard Escombe," was won by the former by a large majority.

The total vote was 73,181, of which Mrs. Freeman received 43,658 and Pemberton 29,523, or a majority of 14,135 for the American writer.

IRRIGATION.

TO SAVE ARID LANDS IS OBJECT.

EXTENSIVE PLAN FOR NATIONAL IRRIGATION CONGRESS.

President, Vice-President and Five Members of Cabinet May Attend Session at Albuquerque—Thousands of Delegates and Visitors Are Expected at Convention.

[BY DIRECT WIRE TO THE TIMES.]

CHICAGO, May 23.—[Exclusive Dispatch.] Spurred on to their best efforts by the general desire to conserve the national resources and to reclaim as much as possible of the arid lands of the West, those who are active factors in the approaching National Irrigation Congress have laid plans for something that will far surpass any previous gatherings of the same kind.

The congress of the advocates of irrigation is to open at Albuquerque, N. M., September 29, and will last until October 5. The big convention hall at Albuquerque, where the sessions are to take place, is capable of holding upward of 4000 delegates and visitors, and it is believed that this number is a small estimate of those who will be in attendance, for interest in the reclamation of the rich western lands is spreading at a remarkable rate.

It is believed to be practically certain that Vice-President Fairbanks and five members of the Cabinet will attend the sessions. It is said to be possible that President Roosevelt will also find a way to aid the congress by being present, as a number of his favorite theories agree perfectly with those of the men who have arranged for the coming meeting.

This will be the sixteenth annual irrigation congress, and was secured for Albuquerque after a hard contest at Sacramento, Cal., last September.

Hand painted china, 30 per cent. discount next week at Railsback, Claremore Co., 317 S. Hill st.

STRANDED.

MAROONED IN MID-PACIFIC.

CREW OF SHIP SUPPOSED TO BE ON SMALL ISLAND.

The Arthur Sewall Is Reported as Missing, and Vessel Answering Its Description Sighted High and Dry on Reef in Ocean by Passing Steamer.

[BY DIRECT WIRE TO THE TIMES.]

NEW YORK, May 23.—[Exclusive Dispatch.] Cast away on a desert island in the mid-Pacific, subsisting on whatever they can pick up from the sea and scanty land around them and waiting for help to come, the crew of the ship Arthur Sewall are supposed to be leading the lives of modern Robinson Crusoes.

News of the supposed plight of the thirty-five members of the crew of the Sewall, which has been posted as missing at Lloyd's and by the insurance companies here, reached the Maritime Exchange today in a report from Capt. Hill, master of the British steamer Hampstead, which recently arrived at Sydney, N.S.W., from the Hawaiian Islands.

Capt. Hill says upon passing Middleton Reef the latter part of April he saw a lead-painted ship of about 4500 tons high and dry on the north side of the reef with sails carefully stowed along the yards. The vessel was undoubtedly American, according to the master of the Hampstead, who, however, was not aware at that time that the Arthur Sewall was overdue.

The news from the Hampstead is so convincing that Arthur Sewall & Co. of Bath, Me., owners of the ship, have taken steps to learn whether the stranded vessel is the Sewall and how many of the ship's crew are marooned on the little Pacific reef.

REIGNS HER POSITION.

Supreme Physician of Woodmen Circle Retires from Office Because of Unpleasant Conditions.

[BY THE ASSOCIATED PRESS—P.M.]

OMAHA (Neb.) May 23.—Dr. Jennie Califas, Supreme Physician of the Woodmen Circle, the women's auxiliary of the Woodmen of the World, today handed in her resignation, to take effect June 1.

Mrs. Manchester, Supreme Guardian of the Circle, said she did not know Mrs. Califas's reason for tendering her resignation, but admitted it would be accepted.

Mrs. Califas stated that conditions surrounding her position had been unpleasant, and that she had resigned on condition that she be paid two years' salary, amounting to $7300.

Mrs. Califas was the victim of an attempted poisoning a month ago when a box of poisoned bonbons was left on her porch, from which she ate enough to become violently ill.

MISS ROOSEVELT SPECTATOR.

Watches "Battery Dan" Finn's Annual May Walk and Is Invited to Dine with Youngsters.

[BY DIRECT WIRE TO THE TIMES.]

NEW YORK, May 23.—[Exclusive Dispatch.] Miss Ethel Roosevelt, the maid of the White House, was an interested spectator today of "Battery Dan" Finn's annual May walk.

Miss Roosevelt, on a Governor's Island ferryboat, reached the barge office just as a thousand or more boys and girls deployed in Battery Park. The President's daughter was invited to take luncheon with the little merrymakers by J. J. McGrath, who acted as Magistrate Finn's representative, but otherengagements prevented.

$25 Per Acre
THE BEST LAND IN THE
San Joaquin Valley
Deep, rich sediment soil, level as a floor. Abundance of
Water
EASY TERMS.
Percy H. Clark Co.
311 H. W. Hellman Bldg.
FOURTH AND SPRING STREETS

...Ex. 315—PHONES—Ex. 316
DIAMOND COAL CO.
235 WEST THIRD STREET

DEMONSTRATION SALE
By THE OWL DRUG CO.

There are 30,000 different commodities that go to make up the drug business. The department stores carry a thousand or so. The ordinary druggist carries a thousand or so more. "The Owl" carries them all—and cuts the prices on every one.

Every little while some department store or druggist advertises a small list of drug preparations at "cut prices."

Do you know that always, no matter what others advertise, you can buy goods for less money at "The Owl" stores?

Our regular, every day prices are less than those you are asked to pay elsewhere. "The Owl" makes the price. The efforts of some folks at this "cut price" policy are really laughable. How do they look compared with "The Owl's" many years of consistent price dictation?

This week we inaugurate a "Demonstration Sale"—just to demonstrate what genuine price dictation means. It will be good news for every man and woman in Los Angeles. An opportunity to stock up for the entire summer.

Sale begins promptly when the stores open Monday morning. We won't say how long it will last—though we assure you that it will extend over more than three days—you know one day is usually the Department Store limit.

Thousands of items not mentioned here will be on sale at cut prices. Everything to facilitate easy shopping has been taken advantage of. No 'phone orders on sale goods—and none will be delivered. Just look at these prices!

Read, Reflect, Act! Your Chance to Stock Up For the Summer!

50c La Blache Face Powder. (Just price this at other Drug Stores).....34c
10c Spirits Turpentine, full 8 oz. bottles.. 7c
50c Shoulder Braces. (Never sold for less elsewhere)..39c
$1 Size Pompeian Massage Cream. (Never sold under 50c).....73c
$1 Pinkham's Vegetable Compound. (Try to match this price).....72c
25c Hat Brushes. (Well worth the money).....19c
All 25c Tooth Brushes. (Famous "Owl" quality).....17c
50c Java Rice Powder. (How does this look to you?)...23c
50c Burton's Scalp Tonic. (Splendid Preparation) 37c
Allcock's Porous Plasters. (Standard Plaster) 9c
$1 Shoulder Braces. ($1 worth).....69c
$1 Coke Dandruff Cure. (Department Store price 75c)....57c
$1 Shower Bath Sprays. (Worth a full dollar).....78c
½ lb. package Powdered Borax, sale price.. 4c
$1 Size Glycothymoline. (One of the preparations they "cut" on).....79c
50c Hat Brushes. (Splendid value at that price)...37c
25c Violet Ammonia. (Full pint, for the bath).....17c
25c Size Seidlitz Powders. (Full strength. One dozen double powders).....17c
10c Cascarets. (Try to match this price). 8c
25c Size Insect Powder. (It does the work).....17c
89c "Owl" Rheumatic Remedy. Special sale price.....69c
5c Flat Face Sponges, sale price, while they last 2c
$1 Pinaud's Eau de Quinine. (Another preparation they "cut" on).....87c
75c Mellin's Food. (This will interest you).....47c
$1.50 Shower Bath Sprays. (Splendid value).....99c
10c Glycerine and Rose Water, full 3 oz.. 7c
$1 Size Listerine. (These are original packages).....89c
25c Distilled Witch Hazel, full 16 oz.....17c
$1.50 Oriental Cream, Gouraud's. (Did you ever buy at this price?)..98c
10c Tincture of Arnica, full weight, 3 oz.. 7c
50c Seven Sisters' Scalp Tonic, sale price..39c
50c "Owl" Theatrical Cold Cream, full pound can.....37c
25c Wire Hair Brushes. (Good value)....19c
10c Hoyt's German Cologne, sale price.... 7c
25c Hand Scrubs. (Well worth the money).....17c
15c Thompson's Little Purgative Pills, sale price 9c
50c Malted Milk, Horlick's. (Match this price) 33c
50c Wire Hair Brushes. (Extra strong value.) Sale price...37c
25c Size O. K. Ant Paste. (Does the work).....17c
50c Peroxide of Hydrogen. (Full pound size) 37c
50c Charles' Flesh Food. (Another "cut price" favorite)....34c
$1.25 Size Sunbright's Baby Food. Demonstration sale price.....89c
10c Baby Pacifier, extra special sale price. 6c
$1.50 Celluloid-Back Hair Brushes. (Splendid value at full price).....77c
25c Box Writing Paper. (24 sheets and 24 envelopes).....14c
50c Lister's Antiseptic Solution, full lb..37c
1 Lb. Carter's Bromo. (For headache.) Sale price.....69c
50c size Nestle's Food. (Here's another strong one).....37c
Regular $1.00 Hair Brushes. (Fine assortment.) Sale price.....59c

Euthymol Tooth Paste. (Never sold at this price before....7c
25c Hill's Cascara Quinine, sale price.....17c
25c Sanitol Toilet Powder. At about one-half 13c
10c Rose Glycerine Soap, sale price 7c
25c Size Packer's Tar Soap. .....(Here is a price that will look good) .14c
9c Nursing Bottles. (Standard value at this price).... 3c
25c Size Hoyt's German Cologne. Special sale price 17c
15c Size Box Writing Paper. (24 sheets and 24 envelopes) 9c
$1 Size Potter's Walnut Hair Stain. Special sale price 73c
25c Size "Owl" Condition Powders. Sale price 17c
25c Size Invalids' Feeding Cups. (Well worth that price).....15c
15c Face Chamois. (Deep. Store price 20c.) Sale price.. 9c
$1 Miles' Nervine, special sale price....83c
75c Rubber Gloves 53c
25c Complexion Brushes. Sale price.....19c
10c Epsom Salts, full 16 oz..... 7c
$1 D D D Eczema Cure. Special sale price.....83c
10c a. & H. Corn Files. (Splendid value at the price)..... 7c
25c Curling Iron Heaters, alcohol burners.17c
50c Seven Sisters' Hair Grower. (Here is a hot one!).....39c
25c Size Sheffield's Dentifrice. Special sale price.....14c
100 2-grain Quinine Pills. (Never sell below 25c).....19c
1 Lb. Babbitt's Pure Lye. Sale price.....8c
5-grain Carter's Effervescent Liver Tablets. Sale price.....19c
10c Medicine Glasses. Thin, light, weight, accurately engraved 7c
35c "Yvette" Face Powder. (Imported—White, flesh, brunette).23c
White Vaseline. (Never sold before at this price)..8c
10c White's Adjustable Eye Shades. Sale price 5c
25c Shaving Mugs. (Genuine 25c values) 17c
25c Face Chamois. (Here is another especially strong value) 17c
15c Allcock's Porous Plasters. (Standard value at the price)..... 9c
$1 Duffy's Malt Whiskey. (How do you like this price?).....69c
50c Curling Iron Heaters, with Alcohol Burners 29c
$2.35 Teddy Bears—Imported—Talking. Sale price $1.63
10c Cork Screws. (Very practical.) Sale price..... 7c
25c Post Card Albums. (Keep the cards in fine condition)..17c
All Post Card's. (Two thousand different Los Angeles, Southern California and Pacific Coast views. Regularly 2 for 5c goods. Also 5000 assorted Comics. Remember, we do not throw out any baits. All Post Cards at "The Owl" 1c
40c Absorbent Cotton, full lb, sale price..33c
50c Louden's Rum & Quinine Hair Tonic. (Another article they "cut" prices on) 37c
50c Size Bay Rum. Full pint.....37c
$1 Size "Crystallized Rock & Rye. Sale price.....69c
10c Shaving Mugs. (Splendid assortments) 33c
25c Crystal Powder Puff Jars, real beauties 13c

10c size Hay's Hair Health, sale price 29c
10c Flat Face Sponges. Sale price, while they last.....6c
89c "Owl" Dyspepsia Remedy. Special sale price 69c
25c Lather Brushes. (Well worth the price).....17c
10c Wool Puffs. (Department Store price 15c.) Sale price.....8c
$1 Pocket Flask, leather covered. Fine assortment 69c
82c Teddy Bears. (This is already a cut price).....49c
89c "Owl" Nerve Remedy. Special sale price 69c
80c Kneipp's Massage Cream. Special sale price.....37c
25c Woodbury's Facial Soap. (Another preparation they "cut" prices on)...14c
10c Powdered Sulphur. Full pound package 7c
50c Palmer's Florida Water. (How is this price?).....43c
25c Celluloid Rattles. (Splendid value.) 13c
15c Playing Cards. (Buy now for your vacation).....9c
25c Coin Purses. (A big assortment.) Sale price....13c
$1 Banner Cocktails. (Here is another wonderful offering) 69c
50c Glogau Alcohol Stoves. Demonstration sale price 27c
50c Face Chamois. Special sale price 35c
75c Ricksecker's Toilet Water. (Try to match this price).....53c
10c Sponges, while they last, sale price... 5c
10c Bicarbonate of Soda, full lb..... 7c
$1 Atomizer for Nose and Throat, with four tips 79c
Williams' Shaving Soap, sale price..... 5c
50c Size Hoyt's German Cologne. Special sale price 37c
Regular 5c Chewing Gum—Adams' Pepsin Beeman's Pepsin, Dentyne, Yucatan, Chiclets, Sen-Sen, Spearmint, Mansfield, Yankee Spruce. Sale price each 3c
75c oz. Guerlaine's Jickay Perfumes. (Here is a strong one) 47c
10c Flaxseed, full 16 oz.....7c
$1.25 Size Gin. (How is this for a deep cut?).....89c
50c Carter's Hair Renewer. (Another preparation they "cut" prices on) .37c
50c Pure Glycerine, full lb., 16 oz.....37c
5c Baby Nipples. (Standard value).....3c
10c Moth Balls, full lb. Demonstration sale price.....8c
60c a dozen. White Oatmeal Soap. Regularly 80c, while it lasts, a dozen...37c
$1 Gem Vacation Toilet case. (Plaid and plain silk, rubber lined) .67c
25c Pinaud's Lilias Soap. (How is this for a price?).....19c
25c Box of "Little Folks" Stationery, almost half price 14c
$1 Hoyt's German Cologne. (Match our Demonstration sale price).....67c
50c Rubber Sponges. Genuine Kleanwell. Demonstration sale price.....37c
50c Sponge Bags. Plaid, Rubber Lined 33c
35c Whisk Brooms, special sale price....23c
20c Glass Nasal Douches. Special value, sale price.....11c
35c Lather Brushes. (Big assortment. Good values)....23c
5c Wash Cloths. (Same kind the department stores and other druggists sell at 10c) 3c
25c Celluloid Soap Boxes, assorted colors.14c
$1.42 Teddy Bears, imported, talking. Sale price 79c

25c Size Rubifoam. Sale price.....11c
25c Cork Screws. (Good assortment.) Special sale price 17c
75c Face Chamois. (You would pay $1 for these elsewhere.) Sale price.....49c
90c Invalids' Feeding Cups. Standard value 39c
50c Complexion Brushes. (Well worth the price.) Demonstration sale price..37c
10c Tooth Brush Holders.....5c
35c Cloth Brushes. (Extra strong value) 27c
15c Baby Rattles, special sale price.....9c
25c Coin Purses, 21c. 50c Coin Purses..32c
$1.25 Pocket Flasks, leather covered. (Match this price anywhere in town) 89c
25c Jamaica Ginger, full 4 oz. Sale price.17c
35c Elite Eye Shades. (Another Standard value; sale price 12c
15c Hand Brushes. Extra value at 15c. Sale price 9c
75c Coin Purses, large assortment. Sale price 47c
75c Complexion Brushes. (Extra strong value. Sale price.....37c
50c Cloth Brushes. (Well worth the money.) Sale price.37c
50c Luther Brushes. Tremendous assortment. Splendid values.....37c
25c Celluloid Soap Boxes 13c
50c Celluloid Soap Boxes 23c
$1 Coin Purses. (Wide assortment of shapes and sizes.) Sale price.....63c
35c Invalids' Feeding Cups. (Standard values.) Sale price.....19c
25c Dressing Combs. (Tremendous assortment and extra strong values....15c
10c Pocket Combs. The kind you buy at 15c and 20c elsewhere) 9c
65c Kleanwell Rubber Sponges, 47c, $1 size of the same 67c
35c Sponge Bags, rubber lined. Special sale price 21c
$2 Gem Vacation Toilet Cases. (In plain and plain silk, rubber lined).....$1.39
25c Gem Nail Files. (Try to match this price elsewhere).17c
50c Hand Scrubs, with bone handle. Sale price 37c
Regular 7 for 5c Orangewood Manicure Sticks, hoof shaped, sale price, 5 for 5c
25c Lundberg's "Lilac" Talcum Powder. (Match this price) 9c
35c Bath Mitts. Splendid value at the price.) Special sale price.....21c
25c Chamois Jewel Pockets, special sale price 17c
25c Whisk Brooms. (Match this value) 19c
$2.50 Barclay's Vaginal Douche and Spray Syringe, sale price.....$1.29
25c Jamaica Ginger, full 4 oz. Sale price.17c
1-lb. Can of Chloride of Lime, with patent cover. Sale price 8c
$1 Twin Tip Oil Atomizer. Demonstration sale price.....79c
25c Pray's Rosaline. (How do you like this price?.....19c
25c Flat Face Sponges. Sale price, while they last.....17c
40c per oz. Lundberg's Bulk Perfumes, all odors. Special sale prices, per oz..27c
$1 Hat Brushes, none better. Special price 77c
$1.25 2-qt. Hygeia Hot Water Bottle. Hard rubber. Sale price.....79c
10c Powdered Alum, full lb., 16 oz..... 7c
50c Silk Jewel Pockets, with inside chamois pocket. Special sale price.37c
25c Infants' Brushes. (Standard value at the price).....21c
25c Rubber Sponges. (Genuine Kleanwell. Sandard value).19c
25c Sponge Bag 17c
15c Whisks 23c

THE OWL DRUG CO.

CUT RATE DRUGGISTS
320 South Spring Street
Four Stores in San Francisco

TWO STORES IN LOS ANGELES
Broadway and Fifth Street
Three Stores in Oakland

CIGARS
AT THE BROADWAY "OWL"
"Demonstration Sale" in This New Department

All 5c Cigars 3c

All 10c Cigars 7c

WASHINGTON.

FLINT FIGHTS FOR HARBOR.

Senator Gets Protests from Local Bodies.

Writes Vigorous Letter to the Secretary of War.

Will Take Matter up With Taft Personally.

[BY DIRECT WIRE TO THE TIMES.]

WASHINGTON, May 22.—[Exclusive Dispatch.] Senator Flint has received telegrams from the Chamber of Commerce and the Harbor Commission of Los Angeles protesting against the conditions that have been attached by the War Department to the fixing of the harbor lines in the inner harbor at San Pedro, and he has written a letter to the Secretary of War protesting vigorously.

Upon Secretary Taft's return to Washington Monday, Senator Flint says he will take the matter up with him personally and do all in his power to have the instructions, heretofore given, modified so as to have the harbor lines established, as is clearly intended in the joint resolution introduced by the Senator authorizing the Secretary of War to establish these lines, and not have the work subject to a number of conditions which it would be impossible to comply with.

In his letter the Senator says that the conditions objected to are included in the instructions from the Assistant Secretary of War to the Chief of Engineers, making the establishment of the harbor lines contingent on obtaining quitclaims of all rights of damages from property owners or claimants whose interests would be affected in carrying out this work.

The Senator continues:

"It appears to me that this order would absolutely prohibit, or make it impossible to establish the harbor lines in this harbor, and as the officers of the engineer corps have contended that quitclaims should be obtained from the property owners, and I have disagreed with them, I respectfully request that this matter be given your personal consideration."

He explains that the people of Los Angeles and vicinity have been endeavoring for years to have the harbor lines established in this harbor, but without success.

"After numerous hearings the War Department held that they did not have authority to establish the harbor lines, and early in the present year members of the engineer corps visited the Pacific Coast and investigated the conditions at San Pedro. Upon their return a resolution was prepared by one of these officers and handed to me to be introduced in Congress, authorizing the Secretary of War to fix these harbor lines. After this resolution was introduced, protests were made by the people of Los Angeles and vicinity on account of the peculiar wording of the resolution, which provided that 'whenever requested by a majority of the owners of land abutting on and underlying the waters of the east basin of the inner harbor of San Pedro, the Secretary of War is hereby authorized to fix and establish pierhead and bulkhead lines,' etc., they contending that if the resolution was adopted in this form it would place the entire inner harbor under the control of three corporations, which corporations own a majority of the frontage in the east basin.

"After receiving these protests, I introduced the resolution which has since become law, and under which authority the lines are now to be established. It seems to me that this resolution directs the fixing of the harbor lines without any conditions. As there has been a great deal of controversy in reference to this matter, I respectfully request that the order hereinbefore referred to be modified so as to eliminate all conditions as to quitclaims, etc., having it simply apply to the fixing of the lines, and let the matter of adjusting the damages, if any, be settled, after the lines have been established. Unless this is done the resolution authorizing the establishment of these harbor lines will be without any force or effect whatever."

SENATE OBJECTS.

MAIL BILL HELD UP.

[BY THE ASSOCIATED PRESS—A.M.]

WASHINGTON, May 22.—A partial agreement of the conferees on the Postoffice Appropriation Bill was laid before the Senate by Mr. Penrose at 3 o'clock today, and was agreed to.

The sections applying to ocean mail subsidy and the weighing of the mails were not agreed to by the conferees.

The Senate ordered that this amendment be insisted upon, and continued Senators Penrose, Burrows and Clay as conferees.

FORTIFICATION BILL READY.

HOUSE APPROVES REPORT.

[BY THE ASSOCIATED PRESS—A.M.]

WASHINGTON, May 22.—The conference report on the Fortifications Appropriation Bill was agreed to by the House today. The effect of the action is to send the bill to the President for approval. The report gave rise to no debate, although a roll call was necessary to secure its adoption.

WILLIAMS APPLAUDED.

LETS PENSION BILL THROUGH.

[BY THE ASSOCIATED PRESS—A.M.]

WASHINGTON, May 22.—Without a roll call the House today agreed to the conference report on the Omnibus Pensions Claims Bill, providing for pensions to several hundred persons. Mr. Williams's statement that he would not insist on the yeas and nays was greeted with applause.

PRESIDENT SIGNS BILLS.

IMPORTANT LAWS APPROVED.

[BY THE ASSOCIATED PRESS—A.M.]

WASHINGTON, May 22.—President Roosevelt today signed the bill providing for the participation of the country in the exposition to be held in Tokio in 1912; the legislative, executive and judiciary appropriation bill; a bill making Monterey and Port Harford, Cal., subports of entry, and a bill authorizing the extension of the street railways of this city to the Union Station.

SCHEMING TO ADJOURN.

Senator Aldrich and House Leaders Agree to Rush Matters to Conclusion; to Postpone Bills.

[BY THE ASSOCIATED PRESS—A.M.]

WASHINGTON, May 22.—When the Senate began business today it was with the idea that no bills should be passed which would complicate the situation in the House and result in further delay in final adjournment.

Before the Senate convened, and after a conference with other principle leaders in the Senate, Senator Aldrich visited the House and informed the leaders there that the Senate was ready to adjourn as soon as disposition should be made of the conference reports on supply bills. He suggested, therefore, that if the House was not ready, the Senate could adjourn after the morning business until Monday.

Speaker Cannon was of the opinion that action could be had today on the Sundry Civil Appropriation Bill, as well as on one or two of the other appropriation measures, and that if the Senate and House were both in session today a number of these big measures could be gotten out of the way. It is estimated that the printing for the entire Sundry Civil Bill will require about sixteen hours.

There are a large number of conference reports before the House, but it is now well understood that most of them, other than the reports on the supply bills, will be allowed to go over until next session. There is prospect of getting through on Monday even though the minority filibuster in the House continues to the end.

TO CONTINUE FILIBUSTER.

Minority Leader Williams Announces that Democratic Obstruction Will Keep Up Until Adjournment.

[BY THE ASSOCIATED PRESS—P.M.]

WASHINGTON, May 22.—John Sharp Williams, minority leader of the House, announced tonight after a recess had been taken until Monday, that the Democrats proposed to continue their filibuster until such legislation as President Roosevelt has recommended has received consideration, or final adjournment has been ordered by a vote of the majority.

In his view, adjournment of Congress will not be reached before the latter part of next week.

MAKES GOOD START.

House Committee Reports Favorably Bill to Acquire Private Holdings in Two National Parks.

[BY DIRECT WIRE TO THE TIMES.]

WASHINGTON, May 22.—[Exclusive Dispatch.] At the request of the Public Lands Committee, Representative Smith today favorably reported to the House a bill providing for acquiring the title to private holdings in Gen. Grant and Sequoia national parks in California, the latter one of the homes of the big trees. The cost will be about $60,000.

The bill will not pass this session, but Mr. Smith is pleased over securing a favorable report.

Senator Flint has a similar bill in the Senate.

PEACEFUL.

DENIES REPORT OF DIFFERENCES.

PRESIDENT DECLARES HE AND BONAPARTE IN ACCORD.

Story of Serious Disagreement That Would Lead to the Attorney-General's Resignation Over the New Haven Railroad Suits Is Pronounced "Mere Invention."

[BY THE ASSOCIATED PRESS—A.M.]

WASHINGTON, May 22.—The White House today made official denial of a story that serious differences arose between the President and Atty.-Gen. Bonaparte on the question of bringing suit against the New York, New Haven and Hartford Railroad, the story going so far as to say that Mr. Bonaparte had threatened to resign.

The White House statement, which goes into detail, is corroborated by the personal statements of Cabinet officers. The statement made public by the President follows:

"The story is a mere invention. There was no difference whatever between the President and the Attorney-General over the New York, New Haven and Hartford suit. Yesterday morning attention was called from Massachusetts to the fact that the Massachusetts State Court had already elected against trolley lines, so far as Massachusetts was concerned, and the suggestion was accordingly made that the action should be brought in other States, inasmuch as the purpose of the suit had already been achieved, as far as Massachusetts was concerned.

"The President put the suggestion before the Attorney-General, and asked him to bring it up at the Cabinet meeting, which was then but half an hour off. As a precautionary measure, the newspapers that had made the announcement of the bringing of the suit were asked to hold it up. The matter was then discussed in the Cabinet, and it was decided that the action of the State Court in Massachusetts would make no difference in the course of procedure, and the newspapers were at once notified that the announcement of the bringing of the suit would stand.

"There was no division of opinion in the Cabinet, and not the slightest friction or discussion of any kind between any of the Cabinet officers and the President, or among the officers themselves. The suit in question was determined on some three months ago. The only question discussed yesterday was as to whether it should be brought."

SNOWSTORM DISASTROUS.

Rancher Loses His Way and Dies; Many Sheep and Lambs Perish.

[BY DIRECT WIRE TO THE TIMES.]

BUTTE (Mont.), May 22.—[Exclusive Dispatch.] Advices received from Eastern Montana points remote from wire communication tell of the severity of Wednesday's storm, the worst in the memory of the oldest settlers of that section of the State.

Peter Lohof, a rancher north of Forsythe, started from that place to go to a lambing camp, lost his way and perished in the deep snow and cold.

Cattlemen at Miles City reported thousands of lambs born several days previous to the storm have perished. It is feared that when reports have been received from the ranges sheepmen will be found to have sustained very heavy losses, four feet of snow having fallen.

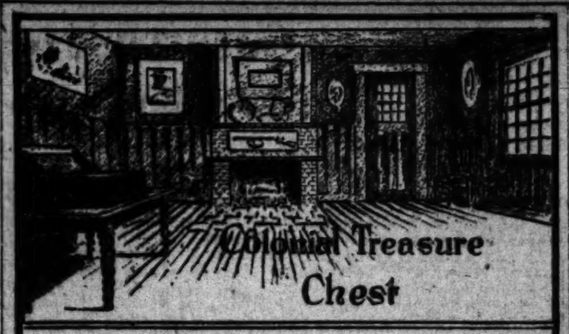
Good Liniment.

You will hunt a good while before you find a preparation that is equal to Chamberlain's Liniment as a cure for muscular and rheumatic pains, for the cure of sprains and soreness of the muscles. In case of rheumatism and sciatica it relieves the intense pain and makes sleep and rest possible. In case of sprains it relieves the soreness and restores the parts to a healthy condition in one-third the time required by the usual treatment. It is equally valuable for lame back and all deep-seated muscular pains. 25 and 50-cent sizes.—[Adv.

The Ratisbach, Claremore Company, 317 South Hill street will have a pre-inventory sale for two weeks on all hand painted china, 20 per cent. discount, suitable presents for June weddings and cant prices.

Women's White Canvas Oxfords $1.00.

Choice of any style, all sizes, width A to E. On sale Monday. Sample Shoe Company, top floor, Bryson Block.



¶ What a wealth of treasure was hidden in the family strong box of Colonial times. Oftimes spirited away during the stormy days of the Revolution, but brought to light on state and festive occasions—what an atmosphere of romantic interest clustered around it! What eager anticipations pending its disclosures—priceless letters and keepsakes, rare old laces and jewels—and the family silver!

¶ We offer a Family Chest today, filled with silver, the elements of the design for which hark back to the romantic atmosphere of the Colonial Period—a Chest filled with a lustrous, witching assortment of family table silver in the

LA FAYETTE

Pattern—a true Colonial design in Towle Sterling, made by the Silversmiths of historic old Newburyport, Massachusetts.

¶ These Combination Chests range from the simplest table service, to the most elaborate Bridal Outfit. Daughters may be provided with a table outfit and friends may contribute individual pieces or sets in harmony from this Treasure Box.

When requested, we will be pleased to mail free of charge a 66-page booklet giving a historically correct account of the life of the Marquis de la Fayette, with illustrations of the La Fayette Pattern in sterling silver tableware.

S. NORDLINGER & SONS

GOLD AND SILVERSMITHS. ESTABLISHED IN 1869.

323 South Spring Street

EXTENDS GLAD HAND.

SEATTLE GIVES BIG WELCOME.

Receives Battleships in Fitting Manner.

Guns Salute, Sirens Blow and People Cheer.

Presents Golden Key of City to Admiral Sperry.

[BY THE ASSOCIATED PRESS—P.M.]

SEATTLE, May 22.—The city of Seattle, sitting on her seven clothed hills on the shore of Puget Sound, capitulated today to the fleet of battleships under command of Rear-Admiral Charles S. Sperry. The gates of the city were thrown open wide, and Admiral Sperry was given the key, made of Alaskan Gold.

As the fleet rounded Point No Point it was caught sight of by a million people assembled on the heights, terraces and high buildings overlooking Elliott Bay, Ballard Beach, Fort Lawton, Queen Anne Hill, Kinnear Park, Capitol and Renton Hills, and the shore of the bay was black with them.

The city's normal population of one-quarter of a million was augmented by an equal number who came from the distant States of Montana, Idaho and Oregon, and from across the Canadian border to witness the unusual naval spectacle.

At 9 o'clock this morning the different divisions of the fleet, which was divided two days ago, reunited at Port Townsend. The Missouri came up from the navy yard at Bremerton, and from Bellingham came the flagship Connecticut and the Kansas, Minnesota, Vermont, Georgia, New Jersey and Rhode Island. From Port Angeles came the Louisiana, Virginia and Ohio, and out of the harbor of Port Townsend steamed the Illinois and the Kearsarge.

Forming in single line, the reassembled fleet began the advance on Seattle in precision. As the flagship arrived off West Point it was met by a flotilla of excursion boats, who turned and followed in its wake as it rounded the forested points of jutting land under the lee of the snow-capped Olympic range, along the channel into which in the days primeval the wooden paddle of the Indian in his canoe was dipped.

Nearing the city, the steamer Umatilla, carrying the Reception Committee, came abreast of the Connecticut and turned and escorted her to the anchorage ground, while the hundreds of boats in the welcoming flotilla formed into double lines and escorted the remainder of the fleet into the harbor. Anchors were dropped amid the firing of salutes, blowing of sirens and cheers from thousands of throats.

The Reception committee, headed by Mayor John F. Miller, boarded the Connecticut and officially assured Rear-Admiral Sperry that he, his officers and men were "welcome to our city."

The battleships began to receive visitors early, and the harbor was soon thronged with excursion launches. Tonight every ship is outlined from masthead to waterline in electric lights, and the Japanese residents are discharging novel fireworks.

The only official ceremony tonight was a reception to the officers of the fleet at the new Washington Hotel, which was brilliantly decorated for the occasion.

The fleet will remain in the harbor till the morning of May 27.

SOUTH DAKOTA COMING.

NEW CRUISER ORDERED SOUTH.

[BY THE ASSOCIATED PRESS—A.M.]

SAN FRANCISCO, May 22.—The cruiser South Dakota, Capt. Fox, the last to remain of the white ships which decked the bay for two weeks during the fleet jubilee, received orders today to lift anchor and sail South. Her destination is Santa Barbara, where she will join the Pacific fleet, and lie in wait for orders.

The South Dakota went into commission six months ago, and has been cruising along the coast since. For four days she has been tried out and pronounced one of the best armored cruisers of the fleet.

EXONERATED FOR KILLING TARS.

Conductor and Motorman of Car That Caused Deaths of Sailors not Responsible.

[BY THE ASSOCIATED PRESS—A.M.]

BELLINGHAM (Wash.) May 22.—The inquiry into the deaths of Seaman J. J. Staub and Master-at-Arms J. Lulinski of the New Jersey by being run over by a street car last evening, was completed this afternoon by Coroner Johnson.

Both the motorman and the traction company were exonerated. It was shown that the seamen were riding on the front fender of the car, and it was admitted that this was against a rigid rule.

Carmen and officials of the company testified that it was impossible to enforce the rule yesterday with the bluejackets. As fast as they were chased off the fenders and tops of cars, they swarmed back again. The only remedy would have been to stop the running of cars completely.

The jury declared that all precautions were taken under the circumstances.

The remains of the two seamen were taken aboard the hospital ship Relief this afternoon, and will be sent to the navy yard at Bremerton for interment.

Maine to Be Overhauled.

SAN FRANCISCO, May 22.—The battleship Maine came down from the Mare Island navy yard today, and is to be docked at Hunter's Point for an overhauling.

MILLION MORE FOR EXPORT.

NEW YORK, May 23.—The National City Bank today engaged $1,300,000 gold for export. This makes a total of $22,155,000 engaged for export on the present movement.

BENFORD'S SHOP BANKRUPT

Big Reduction Men's Furnishings

E. & W. Collars, 15c—$1.50 Neckwear, 45c—75c; Neckwear, 35c—$2.00 Shirts, $1.50—75c and $1.00 Fancy Hose, 50c. Boston Garter, 15c. All Underwear reduced ONE-THIRD.

435 SOUTH SPRING

CALIFORNIA SCHOOL

For boys—boarding and day. Mil. Drill, Phys., Culture, Sloyd, Languages. 1948 Lovelace Ave., N. Williams' Brick, A.B., Prin. Home B3572. Summer Session.

Miss de LAGUNA AND MISS VANCE'S SCHOOL FOR GIRLS THE WESTLAKE SCHOOL Accredited to leading colleges. 612 South Alvarado street. Main 4650. Home 1452.

GIRLS' COLLEGIATE SCHOOL (Casa de Rosas) ADAMS AND HOOVER STS. Alice K. Parsons, Jeanne W. Dehnan, Principals.

THE GREAT RAZOR SALE CONTI

$3, $2.50 AND $2 RAZORS 97c CHOICE



These are Sample Razors, recognized by the world as Highest Quality in Steel Manufacture.

"Westenholm Pipe," Westenholm I X L," "Wade & Butcher," "Sheffield," "Williams," "Dale," and "William Elliott"

Imported razors. You know them all. Every razor strictly guaranteed and subject to exchange or return of money if desired. Every razor honed and set ready for use. Choice of them all, this week only, 97c.

Contrary to usual custom, we consented to continue the annual sample razor sale for one more week, through special request of many who were unable to attend last week's great sale. Such a sale continuance will, however, probably never again take place, as our week-to-week special sales are prearranged for many months in advance. Be sure you take advantage of the opportunity now extended.

Note—1,000 genuine "Gem" Razor Strops, that sell everywhere at $2.00, will be offered during the Razor Sale at only 97c. Most useful gift. These razors and strops will receive full benefit of the low prices named. But no mail orders from this ad can be filled after Saturday, May 25.

In connection with this great Razor Sale we will offer at specially cut prices all Shaving Materials.

Shaving Sticks

All the popular makes. Your choice, 20c. Williams', Colgate's, Roger & Gallet's, Woodbury's, Pears', Sanitol.

Shaving Mugs

Plain, decorated and aluminum.

$1.00 style, this sale	75c
75c style, this sale	56c
60c style, this sale	44c
35c style, this sale	25c
25c style, this sale	17c

Shaving Brushes

Superior quality. The bristles will not fall out.

15c brushes, sale price	10c
25c brushes, sale price	17c
35c brushes, sale price	25c
50c brushes, sale price	37c

Shaving Creams

In collapsible tubes. Your choice, 20c. Johnson's, Sanitol, Cake's Pearn, Lloyd's Eucasia, 60c size 42c

Shaving Strops

Genuine horsehide. The more you use them the better they get.

The 75c style, sale price	56c
The 50c style, sale price	37c
The $1.00 style, sale price	75c
The $2.00 style, sale price	$1.50
The $3.00 style, sale price	$2.25

Shaving Soaps

(Round bar.) Colgate's, 5c cake; Williams', 2 for 15c; Williams' Luxury, 20c cake.

Shaving Lotions and Creams

For use after shaving. Humphrey's Sweet Clover Cream. A few drops on the face removes all irritation, soothes and softens the skin, 25c.

$1.00 pint bottle Imported Bay Rum 75c

50c pint bottle Bay Rum 37c

Cucumber and Benzoin Cream 25c

Dickinson's Witch Hazel, pint .....

Oriental Massage Cream .....

Roman Massage Cream .....

Sun Cold Cream, 25c size .....

50c Pompeian Massage, sale price .....

"Sun" Cold Cream, quarters extensively; 1 lb. .....

Brilliantine

25c Williams' special .....

40c Pinaud's special .....

Shaving Powder

(TALCUM)

All the leading ... Colgate's, Mennen's, ...

Special Useful Articles For the Shaving Table

Styptic pencils, stops ... eradicates pimples, ... and prevents sores ... Each .....

MAIL ORDERS ... Strops at 97c filled ... came and made the ...

The Sun Drug Co.

Razor Sale at Store No. 3, 2nd and Spring



The Golden Vibrato

An entirely new mechanical Vibrator—positive cure for Rheumatism, Neuritis, Constipation and all congestive ailments. This is the only Vibrator without no danger of burning out—no shaking, no repairing. The curative properties depend upon the velocity of the vibrations—the "Golden" vibrates 7000 per minute—the highest speed attained by motor machines is 1800 a minute. $15. Window demonstration at our Store No. 1.

Demonstration at Store No. 1, Second and Broadway.

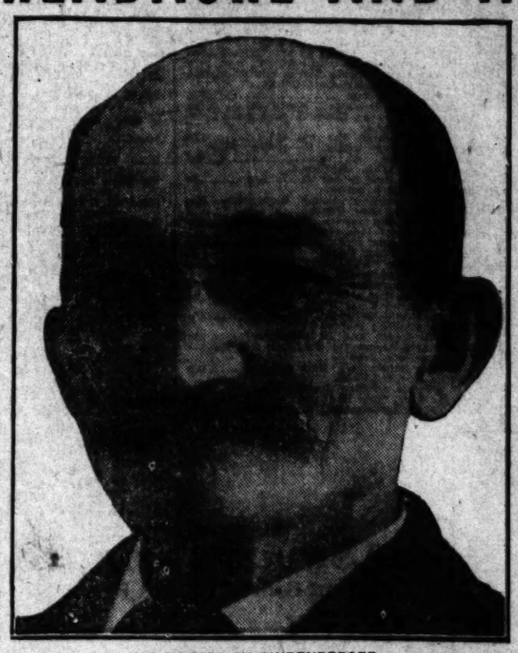
The Sun Drug

Lyon's The Ladies Tailor

Will make you a stylish hand-tailored Suit, workmanship and fit guaranteed For this week only at $15

Room 510 444 South Broadway

HEADACHE AND INDIGESTION



MR. FREDERICK BINDENBERGER.

Mr. Frederick Bindenberger, of Cranford, N. J., who is 73 years of age, thought he was too old to work at his carpenter trade, as he was troubled continually with headache, indigestion and pains which seemed to be rheumatic.

On the advice of a friend Mr. Bindenberger started taking Duffy's Pure Malt Whiskey, which completely cured him. He now has a good appetite and can do as good a day's work as any man.

Recently Mr. Bindenberger wrote:—"Previous to three years ago I thought I was too old to work any more at my trade as a carpenter. I was tired out, had what seemed to be rheumatism in my back and shoulder, had indigestion, headache and was pretty generally broken up. I was advised by a friend to take Duffy's Pure Malt Whiskey, so I bought a bottle. I kept getting better; what seemed to be rheumatism left me; my appetite came back; I began to feel like doing something, so I went to work and have worked ever since, taking Duffy's Pure Malt Whiskey every day. I have only lost four hours since last November, and that was on account of the snow being too deep to get to the shop until noon. I feel as young as I did thirty years ago and can make some of the younger ones hustle. I will be seventy-three years old next August if I live until then, and I guess I will.

Duffy's Pure Malt Whiskey

is an absolutely pure distillation of malted grain; great care being used to have every kernel thoroughly malted, thus destroying the germ and producing a predigested liquid food in the form of a malt essence, which is the most effective tonic stimulant and invigorator known to science; softened by warmth and moisture its palatability and freedom from injurious substances render it so that it can be retained by the most sensitive stomach.

It cures nervousness, typhoid, malaria, every form of stomach trouble, all diseases of the throat and lungs, and all run-down and weakened conditions of the body, brain and nerves. It is prescribed by doctors and is recognized as the great family medicine everywhere.

CAUTION.—When you ask your druggist, grocer or dealer for Duffy's Pure Malt Whiskey be sure you get the genuine. It's the only absolutely pure medicinal malt whiskey and is sold in sealed bottles only; never in bulk. Price $1.00. Look for the trade-mark, the "Old Chemist," on the label, and make sure the seal over the cork is unbroken. Write Dr. R. Curran, Consulting Physician, for a free illustrated medical booklet and free advice. Duffy Malt Whiskey Co., Rochester, N. Y.

LE CONTINU

32
S97
CE

AT WORK
F CONGRESS.

Matters of Supreme
Have Presented.

Currency Prob-
the Hardest.

Election Handicaps
the Lawmakers,

will offer at specially cut

Brilliantines

Shaving Powd

(TALCUM.)

Special Useful Ar
For the Shaver

Vibrator

Drug Co

and Spring

Schools

Business Colleges

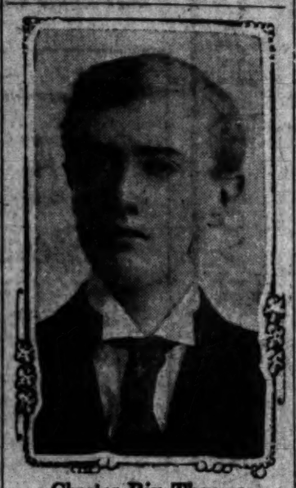
Art and De

Business Colleges

"CHET" THOMAS DEAD.

End Comes Suddenly, to Popular Young Polytechnic High School Pupil On a Trip East.

Chester Rix Thomas, a popular young Polytechnic High School pupil and promising athlete, died suddenly Friday night in a hospital at Topeka, Kan., while en route East with his father for an extended trip. The startling news has prostrated the mother of the young man, at the family home, No. 1624 South Union avenue. Chester left Los Angeles a week ago with his father, and it was their expectation to



Chester Rix Thomas,

popular Polytechnic High School boy, who died suddenly while visiting in Kansas.

remain away for some time. On their arrival at Topeka he was taken suddenly ill, and died three days later.

"Chet," as he was familiarly known, was 18 years old, and was in the senior year at Polytechnic. He was a conscientious student, the orator his class, and a member of Phi Omega fraternity. His activity in athletics is well known, his brilliant work on the football team in the last two years being familiar to all who have followed school sports. Many times his individual plays on the field sent thrills through the crowds of "Poly" rooters on the bleachers.

Besides his parents, two sisters are left—Mrs. Barney Slaven of Sierra Madre, and Mrs. G. M. Duncan of Los Angeles. The body of the young man, in charge of the father, will leave Topeka at noon today. Funeral arrangements have not yet been made.

NERVY.

PLUNDER UNDER PATROL'S NOSE.

ROBBERS WRECK LAMANDA PARK SAFE WITH EASE.

Show Cool Contempt for Officers Who Live Near-by, Take Time About Work and Depart With Booty Unmolested—Believed to Be Members of Last Year's Gang.

Expert safe crackers broke into the general store and postoffice at Lamanda Park, shortly before daybreak yesterday, wrecked the safe and took $200 in currency and $400 in stamps.

With cool contempt for the officers who live nearby the robbers knocked off the combination with sledge hammers and then wrecked the doors of the safe with a heavy charge of nitroglycerine. They took their time about the work and departed without molestation.

A guard for the Santa Fé railroad believes the burglary was committed by two men who were seen loafing about Lamanda Park the past few days. They were repeatedly warned to leave the settlement and night before last apparently left.

Deputy sheriffs and police working on the case think the members of the gang which operated in Los Angeles county a year ago have returned for a new harvest.

The men who attempted to rob the postoffice at Watts some weeks ago answer the description of the pair seen at Lamanda Park.

A programme similar to that of former robberies was carried out. The safe blowers have always selected a Friday night. They secured a good plan of the surroundings of the general store of L. R. Jordan, in which the postoffice is located.

Then they robbed a blacksmith shop of a sledge, several files and a jimmy and set to work. The padlock on the rear door of the store building was filed off. The robbers left tracks on the floor as they walked about. The explosion which wrecked the safe was heard by several residents of the neighborhood, but they did not investigate.

The tracks of the robbers led to a tree a block away from the store, where marks showed a horse and buggy had been hitched.

It is believed the men came here.

When Jordan notified the police of the crime, officers from Pasadena and this city, and two postoffice inspectors were sent to the store, but were unable to obtain any clews to the identity of the robbers.

PILGRIMS REACH OASIS.

Candidates Journey Over Burning Sands to Win Membership in Al Malaikah Temple.

Sounds from the Shrine Auditorium, last evening, gave evidence that the Nobles of the Ancient Arabic Order were busy within. Shrieks of laughter and the groans of the candidates drifted out into the night air, but only the initiated were allowed inside the sacred portals.

When a big express wagon arrived and its load of camel's milk was carried within groans and laughter gave place to smacking of lips. Forty-seven traveled over the burning sands to the oasis where, as full-fledged nobles, they were entitled to drink of the zem-zem waters.

More than 1500 members of the order witnessed the initiation by Al Malaikah Temple. The candidates were gathered from this city, Santa Barbara, San Diego, Santa Ana, Orange and Randsburg. The guests came from almost every town and city in Southern California.

Each pilgrim was escorted over the sands by the Arab Patrol and Potentate W. P. Jeffries presided over the torture.

This is the mysterious motto which every candidate had to solve: "Klitchchicken."

McINTYRE NOW FIFTH.

(Continued From First Page.)

ballots counted until Monday morning. The belief in Dr. Quayle's election is strengthened by the fact that Dr. Quayle led the ticket on the ninth ballot.

The most surprising break today in the strength of any of the candidates happened in the case of Rev. Dr. Joseph B. Hingeley of Minneapolis, Minn. He is the secretary of the conference, and is easily one of the most popular men in the body. On the eighth ballot Dr. Hingeley received 225 votes, while on the ninth the number cast for him was 186, a loss of fifty-three. This is said to be due to a telegram sent from Minneapolis to a number of the members of the conference by Col. Frank W. Joyce of that city, a son of the late Bishop Joyce. It stated that "the Minneapolis conference is astounded at the prominence given Joseph B. Hingeley in the ballot for bishops."

This telegram was circulated, and Dr. Hingeley's strength fell off, but it was learned after the ninth ballot had been taken that Col. Joyce's father and Dr. Hingeley had had some personal differences, and that the Minneapolis conference did not indorse the contents of the telegram.

Dr. Hingeley is believed to have recovered from the temporary handicap, and it is now believed that both he and Dr. McIntyre are certain to be eventually elected.

John R. Huyler of New York, a delegate to the conference, and an active supporter of Dr. Goodell, pastor of Calvary M. E. Church, New York City, for the episcopate, has received a telegram protesting against the injustice suffered by their pastor, and "desiring it to be known that he enjoys their fullest confidence." The message was signed by G. A. J. Norman, president of the board of trustees, and W. F. Heritage, secretary of the official board of Calvary Church.

The conference today voted to adjourn sine die Monday evening, June 1. The special order for today was the report of the Committee on Temperance, which was read by Gov. Hanly of Indiana. B. Lee Pagett of Portland, Or., followed with a minority report.

The two reports were in perfect accord in denouncing the liquor business and in pledging enmity to all forms of legalized traffic in intoxicants. They differed in their recommendation of methods to be employed in bringing about its suppression.

The majority report indorses the Anti-Saloon League, and advises them to stand against local option and against a general license law as a step toward ultimate prohibition. It also advises its members to vote against candidates who are known to be in favor of the liquor traffic, if the office to which they aspire comes in direct contact with the liquor business. The minority document, which was signed by twelve members of the Temperance Committee, objects to the specific indorsement of the Anti-Saloon League, and puts it on a par with the temperance societies, such as the Women's Christian Temperance Union, Good Templars and others of that character.

It states that local option has in many cases been used by the liquor traffic to reclaim for its own use territory already under prohibition, and maintains that the position taken by the church many years ago has been recommended enacted at this time, as the position denounced the party and not the individual alone.

PRESBYTERIANS.

LAYMEN BACK OF EVANGELISTS.

CAMPAIGN PLANNED TO TOUCH ALL PARTS OF WORLD.

President of Baldwin Locomotive Works Leader in Widespread Movement by Presbyterians—Important Reports Made by Committees to General Assembly.

[BY THE ASSOCIATED PRESS—A.M.]

KANSAS CITY (Mo.) May 23.—It is expected that the Presbyterian General Assembly, now in session in this city, will make plans for an evangelistic campaign to be begun within a year to touch every part of the world, to be under the direction of Rev. Dr. Wilbur Chapman and the expenses to be borne chiefly by laymen.

John H. Converse, president of the Baldwin Locomotive Works, which has given more than $250,000 for evangelical work, is said to be the leader in the movement.

Of the 9925 churches making returns of membership to the General Assembly, 4183, or over one-half of the whole number showed memberships of fifty persons or less. It is said that 55 per cent. of the Presbyterian churches have seventy-five members or less. A special missionary exhibit was opened today for the instruction of Sunday-school children. The exhibit included idols, fetishes, clothing and many other curious things which have come from the lands visited by Presbyterian missionaries. There are also many pictures and maps, and missionaries explain the exhibits to visitors.

Rev. Dr. A. Long Halsey of New York delivered an address today.

Dr. Susan LaFlesha Picotte, an Omaha Indian from Walthill, Neb., the first Indian woman graduated from a medical college, was one of the most interesting speakers at yesterday's meeting of the Women's Board of Home Missions.

Reports of committees were again the important business before the General Assembly today. The report on legal matters connected with the union with the Cumberland Presbyterian Church, showed that litigation growing out of the union has arisen in eleven States. With so many suits pending the committee asked that the several synodical chairmen be requested to assume the responsibility of handling the various cases as the respective situations may require.

It was recommended that the moderator be authorized to appoint a committee of eleven, five ministers and six elders, of which the moderator shall be chairman, to substitute the "Committee on Pastoral Oversight" appointed by the Decatur assembly of the Cumberland Presbyterian church. This new committee shall have charge of all legal matters arising from the union of the churches provided that all expenses incurred by the committee be procured by contributions from persons or organizations.

Discussing the importance of educational church literature, Rev. B. P. Fullerton, the moderator, said:

"The press is the greatest power in the country today. Its influence is everywhere. It is the university of the people. The Presbyterians in their optimism are too apt to conclude that with this power directing public affairs all would be well and have relaxed their efforts in the matter of educational literature. The church needs to lay more emphasis on religious education. The board of publication is devoting its energies to this and is showing us that the most effective results come through the children."

That more than $300,000 have been collected and disbursed to the several funds to which the Women's Board of Home Missions contributed during the last year was shown by a report from that society.

One of the important reports presented today was that of the board of ministerial relief.

FAVOR CLOSER UNION.

Reformed Church in General Synod Approves Plan of Federation in America.

[BY THE ASSOCIATED PRESS—A.M.]

YORK (Pa.) May 23.—The general synod of the Reformed Church today approved the articles of management or plan of federation for closer union of the Reformed churches of America holding the Presbyterian system. The articles were not adopted, the synod deciding to leave this important action to the classes.

The classes are required to take up the matter at their next annual meeting. If their action is favorable the delay is bringing about the important project of closer federation will be for only a year.

PRESBYTERIANS IN SESSION. THOUSANDS OF DELEGATES.

[BY THE ASSOCIATED PRESS—A.M.]

PITTSBURGH, May 23.—Several thousand delegates are attending the Men's Jubilee Congress of the United Presbyterian Church, which convened today, and will continue until next Wednesday, when the semi-centennial celebration and general conference of the denomination will begin.

Mayor J. A. Barchfield of this city, chairman of the executive council of the league, presided.

SPANISH WAR MEMORIAL.

Services for the Fallen Comrades Saturday Morning at the Monument in Central Park.

Memorial services for the fallen soldiers of the Spanish War will be held at the monument in Central Park Saturday morning at 9:30 o'clock, under the auspices of the Seventh California Volunteers' Association, by whose invitation Roosevelt Camp, No. 9, United Spanish War Veterans, and the Army of the Philippines, will participate. Capt. John D. Fredericks, District Attorney, will be the speaker.

In the procession the above-named organizations will be escorted by the First Battalion, Seventh Infantry, N. G.C. About 500 men will be in line.

FALLS ON SHARP KNIFE.

Blade Penetrates to Depth of Four Inches in Breast of Employee of a Delicatessen.

Gustav Schill, who is employed in a delicatessen at No. 224 West Fifth street, met with a peculiar accident last night that may cost his life. While at work, he slipped and fell upon a knife with a long, slender blade, keen edge and sharp point. The point of the knife entered his breast just below the heart, penetrating to a depth of about four inches. He suffered great loss of blood and much pain.

The injured man was taken first to the Receiving Hospital and later to the Clara Barton Hospital, where it was reported late last night that his condition was critical.

DARTMOUTH DINNER.

The Dartmouth College Club gave a dinner last night at the University Club. The "high jinks" were attended by Dr. C. B. Nichols, Dr. H. G. Brainard, George A. Gates, Dr. J. H. Martin, Prof. J. H Henry, Judge Fred Gregg, Prof Walter Adams, D. R. Salinger, R. B. Thayer, B. W. Matteson, D. E. Bradley, Fred Bradley, R. G. Taylor, C. Archibald and L. H. Gibson.

CHOIR ENTERTAINED.

The members of the choir of the First Methodist Church were entertained Friday evening, by Dr. and Mrs. Eugene E. Davis at their beautiful home at Lake Vineyard.

PUBLICITY BILL.

...URES OF MEASURE.

...ASSOCIATED PRESS—A.M.]

...TON, May 23.—The campaign bill with the Crum... restricting repre... which was passed by the ..., was laid before the ... Without discussion the ... to the Committee on ... and Elections.

TELL THE MAN

GOLD SEAL



The American

CHAMPAGNE

Of Distinction

All the quality of the imported product—costs but HALF.

Two Kinds—Special Dry—Brut. Sold by all leading grocers and wine merchants.

URBANA WINE CO.

Urbana, N. Y.

Sole Maker.

H. Jevne Co., Agents

FLY TO PIECES

The Effect of Coffee on Highly Organized People.

"I have been a coffee user for years, and about two years ago got into a very serious condition of dyspepsia and indigestion. It seemed to me I would fly to pieces. I was so nervous that at the least noise I was distressed, and many times could not straighten myself up because of the pain.

"My physician told me I must not eat any heavy or strong food and ordered a diet, giving me some medicine. I followed directions carefully, but kept on using coffee and did not get any better. Last winter my husband, who was away on business, had Postum Food Coffee served to him in the family where he boarded.

"He liked it so well that when he came home he brought some with him. We began using it and I found it most excelent. While I drank it my stomach never bothered me in the least, and I got over my nervous troubles. When the Postum was all gone we returned to coffee, then my stomach began to hurt me as before and the nervous conditions came on again.

"That showed me exactly what was the cause of the whole trouble, so I quit drinking coffee altogether and kept on using Postum. The old troubles left again and I have never had any trouble since." "There's a Reason." Read "The Road to Wellville," in pkgs.

Ever read the above letter? A new one appears from time to time. They are genuine, true, and full of human interest.

Catarrh, the Bane of the World
Pe-ru-na, the Standard Remedy.



HOT WEATHER CATARRH.

Affects the Stomach, Kidneys, Bowels, Pelvic Organs.

COLD WEATHER CATARRH.

Affects the Head, Throat, Lungs, Bronchial Tubes.

Catarrh is recognized all over the civilized world as a formidable disease. In the United States alone, two hundred thousand people have catarrh annually. In other countries the ratio or victims is as great.

For many years Pe-ru-na has held the foremost place as a standard remedy for catarrh.

Persons objecting to liquid medicines can now purchase Pe-ru-na tablets.

Manufactured by the Peruna Drug Manufacturing Company, Columbus, Ohio.

DISCUSS RIVER BED.

Visits of Director of Company Seeking Franchise and Member of Investigating Committee.

Lee C. Gates and James A. Anderson, at yesterday's luncheon of the City Club at the Westminster, discussed the matter of a railroad franchise in the river bed, Mr. Gates speaking as a director of the company seeking the franchise, and Mr. Anderson as a former member of the Board of Public Works and member of a committee of the Municipal League, which has made an inquiry into the situation.

Mr. Gates said his company offers to build a railroad from Los Angeles to Wilmington under the terms of the franchise, to operate it for a period of years, then to sell it to the city at terms that will be just.

In opposing the sale of such a franchise, Mr. Anderson said nothing should be done in the matter until the question of a free harbor shall have been settled in favor of the people; then, he said, Los Angeles, if it wishes, may build its own railroad and wharves under provisions that probably will be made in the new charter.

PINES BENEATH SYCAMORES.

A large number of former residents of Maine attended the picnic of the Pine Tree State Society yesterday at Sycamore Grove. Lunch was served on the tables under the large, shady trees, and while the children amused themselves in the playground, the Atlantic." After luncheon Mr. Webb grown-ups revived memories of the days of yore beside the "sounding made a short speech, dwelling on the glories of their native State and the greater wonders of their adopted land.

FROM SLEEP TO DEATH.

Mrs. William A. Phelps, wife of the president of the Pacific Crockery and Tinware Company of this city, died suddenly at Venice, yesterday morning. She and her husband were occupying a cottage at No. 1902 Trolleyway. When she retired, Thursday night, she seemed to be in her usual health. The next morning Mr. Phelps, upon awakening, spoke to her. There was no reply and he made the horrible discovery that she had passed away. She was in her 53th year.



Never Tried It?

Well then, you don't know how quickly you can obtain relief from an attack of Stomach or Bowel trouble. Thousands of others do.

Take a hint and try the Bitters at once. It is excellent in cases of Poor Appetite, Belching, Headache, Indigestion, Costiveness, Biliousness, Female Ills and Malaria, Fever and Ague.

GOLDEN STATE LIMITED



Low Eastern Rates
ROUND TRIPS
VIA
SUNSET ROCK ISLAND Route

May 28, 29, 30; June 3, 9, 10, 11, 15, 16, 22 to 28; July 2, 3, 6, 7, 8, 28, 29; August 17, 18, 24, 25. Return Limit 90 days from sale date, but not later than October 31, 1908.

Some of the rates for round trips are:

Chicago	$ 72.50	Baltimore	$107.50
New Orleans	67.50	St. Louis	67.50
Omaha	60.00	Memphis	67.50
St. Paul	73.50	Kansas City	60.00
Minneapolis	73.50	Toronto	94.40
Montreal	108.50	Boston	110.30
New York	108.50	Philadelphia	108.50
		Washington, D. C.	107.50

Besides other points not specified above.

On June 3, 9, 15 and 16, limit for return on tickets to New York and Baltimore will be four months.

Three Days to Chicago

The Famous Mission Train—

Equipment the Finest from Pullman Shops.

For further information inquire at City Ticket Office,

600 South Spring Street, Cor. Sixth

or apply to any Agent

Southern Pacific

Lomita Farms

At the door of San Pedro, where fortunes will be made. Best land; most water, $350 an acre. 115 WEST SIXTH ST.

CHICHESTER'S PILLS



THE DIAMOND BRAND.

GORY.

BATTLE OF FRESNO A HOSPITAL FILLER.

Local Democrats Nurse Wounds and Sharpen Knives to Slit Boss T'dore—Lay Attack on Goings to Royal Arch Turn-down.

THE list of casualties in the battle of Fresno is growing daily; few delegates have returned home to Los Angeles without scars. Almost every cot in the political hospital is occupied by some Democrat nursing a fractured reputation, a sprained leg or a sore head.

Boss T'dore's victory was a bloody one for the State Democracy; the slaughter of political boomlets was equaled only by the slaughter of the innocents. The country delegates went back to the ranch and the orchard singing paeans of victory, but those from the cities returned home sullen, bruised and beaten.

Such is the attitude of the rank and file. But the fact that ten of the twenty delegates to the national convention are pronouncedly pro-Nab and anti-Bell has raised a suspicion in the minds of those familiar with Democratic politics that McNab handed T'dore a choice package when he turned over to him the temporary control of the State Central Committee.

McNab knows that this is a Republican year, and he realises better than any one else that in such times the State Central Committee is a white elephant. Apparently Bell's victory is going to have the same effect on his faction that Cleveland's victory had on his party in 1892.

The split in the party at Fresno has opened to a chasm which must be bridged before the unterrified can hope to win against the phalanxes of Republicanism. Compared with this fierce internecine warfare that between the Regulars and the Lincoln-Roosevelt League in the Republican party is only a nursery squabble.

From present indications the laurel wreath of victory about Boss T'dore's brows is likely to become a collar about his neck. Two years ago Los Angeles county gave to Bell a larger vote than any other county in the State. If an election were to be held this week it is doubtful if Bell could win here against old man Vacher, the popular dog catcher.

LAID TO BELL'S JEALOUSY.

Local Democrats who took no part in the battle of Fresno say that the present party strife in the face of the enemy has been occasioned solely by Bell's consuming jealousy, which will permit him to brook no rival. He imagines that the whole State is thrilled by what he terms "my glorious victory."

Older and wiser eyes in the party view the Fresno soup-house convention in a different light; these say that in humiliating Arthur Harper and Gavin McNab, Bell has alienated the Democratic forces of Los Angeles and San Francisco, and that the Democracy has about the same chance of winning in California without the organization in these two cities that it has to fly to the moon.

The chief topic of discussion among returned delegates here is Bell's action in unseating Frank Goings at Fresno. By this jingle at Bell stirred the enmity of the Democracy of the Seventh Ward, the only real Democratic stronghold in the city. No Democrat has won here since the Seventh Ward was formed without the solid support of that bailiwick.

Goings and his friends are making some sensational allegations in reply to Bell's attack at the Fresno convention. They charge that Bell's act was not occasioned by a belief or even suspicion that Goings is allied in any way with a railroad, but because Goings declined during the last State campaign to deliver to Bell the indorsement of the local lodge of the Royal Arch.

Goings revealed for the first time yesterday to a representative of The Times the inside history of Bell's secret dealings with the Royal Arch during the time that he was a candidate for Governor on a pretended purity platform. Goings is in position to speak with authority; he was president of the local lodge of the Royal Arch and a member of the State Advisory Committee at the time.

Bell's best friends admit that in opening up the question of his relations with the liquor interests he has supplied the "common enemy" with valuable campaign material in case Bell should be a candidate again for some State office.

GOINGS GOES AFTER 'IM.

"It does not become Theodore Bell very well to charge that during the last campaign I did not try to get votes for myself for railroad commissioner," says Goings, "the records show that I received more votes in this district than Bell. Maybe if he had 'lain down' as he says that I did he would have received more votes.

"I still consider myself a Democrat and just as good a one at least as Theodore Bell. I was voting the Democratic ticket before most of his howlers at Fresno were naturalized, and I expect to be still voting it when they have deserted the party to follow after Emma Goldman. I should like to see the authority by which those near-Democrats read me out of the party.

"True I am a saloon-keeper, but I have never heard it urged that because a man owns a saloon he may not be a Democrat. I never worked a day for the Southern Pacific Company in my life and never received a dollar from the company, either directly or indirectly.

"Bell knows that the Southern Pacific Company is not attempting to do Democratic politics. His hostility to me dates back to the night in the last campaign that he came to an executive meeting of the local Lodge of the Royal Arch and sought our indorsement for Governor.

"He came to the executive meeting plloted by Eddie Morris. Bell had sent us a request to meet him at a secret session and give him a chance to show that he was 'right.' He did his best to convince us that he is the most notable friend of the liquor interests in the State.

"Some of the members of the Executive Committee told him that his promises were nullified by his record which showed that he could not be trusted, even by the liquor interests. They asked him if it were not true that he worked while in Congress to close the army canteen at Napa.

"'I did work to close that canteen,' he replied, but I did so in the interest of a number of liquor dealers in Napa county who are friends of mine and at their solicitation. In closing the canteen I helped the business of the saloonkeepers near the army post. It compels the soldiers to go and buy their booze at one of the saloons, in place of getting it from the canteen.'

"We concluded that he is a trimmer and the local lodge of which I was president at that time, declined to indorse him.

"Bell blamed this on me and he has been trying ever since to get even. Bell made repeated requests of the State Executive Committee of the Royal Arch to meet with the members in San Francisco and permit him to explain his attitude on the liquor question. The thing he sought to secure from this committee was the indorsement of the Royal Arch of the State. He pleaded his case well, but our records showed him to be a trimmer, and we turned him down. Then he began to knock. This is only one instance; there are a score of others.

"Bell carries one brand of patriotism for the cities and another for the country. He has put himself in the position of an acrobat trying to ride two horses going in opposite directions."

THE MAYOR STOICAL.

Mayor Harper accepts his defeat with a stoicism worthy a thoroughbred. He says he has no fight with Bell and that he was compelled to enter the ring at Fresno in order to make certain that Nathan Cole should secure a place as delegate-at-large.

"The Democratic League forced me into the fight at the primaries to vindicate the administration. I had no desire to go to the convention, and I wasn't looking for a scrap when I went.

"But I found the Bell forces so thoroughly organized and so hostile that I had to fight to save Cole. That is all over now, and I am satisfied."

Possibly Gavin McNab is saying the same thing; for McNab cannot help seeing that the seeming victory of Bell at Napa has effectively disposed of Bell as a political factor in California State affairs. The line is now clearly drawn between Bell and Harper, Bell and McNab and Bell and Tom, Fox.

These three anti-Bell leaders are pretty certain to be able to control the party organization in their respective cities for some time to come; it is the first time that the three have been consolidated for a common cause, and Bell owes the consolidation to his attitude toward them at Fresno.

LOCAL FIGHT NOW HOT.

The fight between the Democratic League and the Democratic Club here is now on in earnest. The leaguers realize that they must capture the works in Los Angeles before they can start on an organization of the South. In the league there are at least twenty high-wire performers, but it is woefully lacking in men who can control districts or even precincts.

Two-thirds of the Democratic vote in Los Angeles is east of Main street, and east of Main street the league has not been able to gain a foothold, except on Boyle Heights.

Martin Betkouski went to the State convention and fought Harper; the friends of the Mayor now charge that Betouski is an ingrate and a traitor. The Democratic League issued a statement before the primaries that it would not go into a caucus in any district.



Los Angeles Democratic Hospital After the Battle of Fresno

The local leaders of the unterrified have reached the conclusion that "politics as it was played at Fresno isn't a gentlemen's game."

TIMELY OBSERVATIONS.

[From the San Francisco Argonaut.]

It is a curious fact that those who style themselves reformers in politics commonly go at their work by methods more arbitrary and offensive than the "regular" managers of political affairs ever attempt to enforce. At the Sacramento convention, for example, the leaguers, in furtherance of their plans, undertook literally to "whip in" anybody and everybody who appeared to be in a position to aid them. In his own newspaper, the San José Mercury, and in a statement to the San Francisco Chronicle, Mr. J. O. Hayes has given a most interesting account of his experiences. Part of the Santa Clara delegation supported the "regular" candidates, while another section supported the league movement. The leaguers assumed that Mr. Hayes was "in control" of the Santa Clarans, and that he was trying to carry water on both shoulders by dividing up the delegation. Upon this presumption, they demanded of him that he turn the whole force of the Santa Clara delegation to their side of the fight; and when Mr. Hayes replied that he had no power over the Santa Clara delegates, that they were free men, who voted according to their own preferences and judgments, he was not believed. In plain terms he was told that if he did not "deliver" the Santa Clara delegation to the leaguers, his brother, Congressman E. A. Hayes, would be defeated for renomination. This is pretty high-handed going. We have heard of doings like this before, but never by methods quite so arbitrary. Your "regular" political leader may cherish his revenges, but rarely is there any procedure so raw as that which Mr. Hayes has described.

Of late it has been the habit of those selected by California as delegates to the national conventions to go East in a body and in a kind of state which, however impressive in some respects, has been painful in others. The spectacle of a special train, subsidized at great cost, bearing the delegates, their retainers, and lady friends, decorated with banners on the outside and liberally stocked on the inside with California wines—not to mention other things—has not been an edifying one. That sort of thing belongs to a stage of civilization which California ought to have passed. An ostentatious "progress" of this kind across the continent is not only objectionable in itself, but further objectionable from a standpoint of expense. It puts every man chosen as a delegate in a position where he must contribute anywhere from a thousand to two thousand dollars to a foolish show or appear in the eyes of many to be mean. Practically it makes it difficult for a citizen to represent his State in a national convention unless he be relatively rich. Propriety and good taste alike demand that a custom which has become a burdensome tax and which tends rather to belittle California than to augment its dignities should be disregarded.

It is characteristic of Gen. Otis of Los Angeles that the failure of the Sacramento convention to elect him a delegate to Chicago has not disturbed his habitual poise. He did not seek the election, made no bids of any kind for support, asked no man to vote for him. Furthermore, his dignities, political and professional, are so high as to be above the level of such small matters as the favor or disfavor of a State convention. Gen. Otis is not a Republican for self-exploitation, but upon considerations far more profound and important. And whether he be a delegate or not, he remains the preeminent figure of Republican journalism in California. Of course, it was the element which cowers before labor unionism that brought about his defeat, albeit by a single vote. The whole effect of the incident is to further emphasize the position of Gen. Otis as a foremost champion in the cause of industrial freedom, a status ten thousand times more significant and important than that of an instructed delegate to a political convention.

Pre-inventory sale, hand painted china, special discount 20 per cent. Ralliebach, Claremore Co., 217 South Hill st.

We Cure Eyes

(Free Advice and Free Cure Book)

Cure Yourself at Home With Our Natural Method Treatment.

Costs You Nothing for Our Free Cure Book Tells You How. Send for It Today.

We tell you how to treat yourself right in your own home with our Natural Method Treatment, without undergoing an operation, seeing a doctor, or leaving the house. There's no pain, no trouble, no danger, no knife; just the simplest and most natural method posible.

No matter how serious your eye trouble is, or how long you have had it, or who has treated you before, or whether you have cataract, failing eyesight, optic



nerve disease, scums, sore or watery eyes, or ulcers, or any other eye trouble, we will advise you free of charge.

We have cured hundreds of cases like that of W. W. Rhinehart of Jamestown, N. Y. We cured him of catarrhal conjunctivitis in one month. He had it 26 years. We cured the daughter of Mr. H. E. Miles of Rockwell, Texas, in 3 months, of retinal hemorrhage, pronounced incurable.

Let us tell you how you can treat yourself, and be sure of results.

If you can appreciate a real, genuine cure, simply send us your name and address. That's all. We will send you full information, and also our highly illustrated, expensive, bound Eye Book, telling you things your doctor never told you and that you ought to know.

We do not treat people who were born blind or who are so blind from any cause that they have no perception of light. Where there is light, however, there is hope.

Cut out the coupon below, fill out blank lines and mail to us today.

FREE BOOK COUPON.
North American Eye Specialists.—
2265 North American Bldg.,
Chicago, Ill.

Send me at once, absolutely free of all charges, your complete treatment plan, illustrate Eye and Ear Books, proof of cures, etc.

Name .....

Address .....

State name of trouble, if you know.



GRAY ENAMEL WARE SPECIAL
COST SALE

THIS LOT ONLY — DIRECT FROM FACTORY

2 quart Berlin kettle, worth 35c, sale price	20c
3 quart Berlin kettle, worth 40c, sale price	25c
4 quart Berlin kettle worth 45c, sale price	30c
4 quart Berlin kettle worth 55c, sale price	35c
5 quart Berlin kettle worth 65c, sale price	45c
2 quart lipped preserve kettle worth 25c, sale price	15c
2½ quart lipped preserve kettle worth 30c, sale price	18c
3 quart lipped preserve kettle worth 35c, sale price	25c
4 quart lipped preserve kettle worth 40c, sale price	30c
5 quart lipped preserve kettle worth 45c, sale price	35c
6 quart lipped preserve kettle worth 55c, sale price	40c
9 quart rice boilers worth 75c, sale price	50c
3 quart rice boilers worth $1.15, sale price	75c
4 quart rice boilers worth $1.35, sale price	95c
8 quart rinsing pans worth 50c, sale price	35c
10 quart rinsing pans worth 60c, sale price	40c
14 quart rinsing pans worth 70c, sale price	50c
16 quart dish pans worth 65c, sale price	45c
17 quart dish pans worth 85c, sale price	60c
21 quart dish pans worth $1.00, sale price	70c
1 quart pudding pans, worth 20c, sale price	10c
2 quart pudding pans worth 30c, sale price	15c
3 quart pudding pans worth 35c, sale price	18c
4 quart pudding pans worth 30c, sale price	25c
5 quart pudding pans worth 25c, sale price	20c
Other enamel of this lot in proportion.	
No. 8 I. C. tin wash boilers, copper bottom, only	$1.15
No. 9 I. C. tin wash boilers, copper bottom, only	$1.30
No. 8 I. X. tin wash boilers, copper bottom, only	$1.30
No. 9 I. X. tin wash boilers, copper bottom, only	$1.40
Japanned coffee canisters, one pound	15c
Japanned coffee canisters, two pounds	20c
No. 1 japanned cuspidores, heavy	15c
No. 2 japanned cuspidores, heavy	20c

McWhorter Bros., 456 S. Spring Street



SAMPLE SHOES



$4 and $5 Values FOR $2 and $2.50

Top Floor BRYSON BLK.

Du Bois & Davidson Furniture Company Are Going Out of Business, Everything At Cost

Yes We Q... Our Lease Expires Sho...

Our--- $75,000.0... Stock of Fine Furnitur... On Sale at Co...

Never Were Su... Opportunities For Money Savi... Presented As N... A Peerless Sto... All New At Actual C...

We Repeal

Don't Compare This S... With Any Other

Furniture Sa... Ever Held In Los Angeles

We are positively goi... quit, we have no choi... the matter. Our build... to be used for other p... poses. We cannot s... another lease at any... like a reasonable rent... are closing out our... stock at Actual Cost. E... article has been redu...

The more you buy the more you save.

Parlor Furniture
Library Furniture
Bed Room Furniture
Dining Room Furni...
Rugs, Carpets
Linoleum, Oil Cloth
Draperies
Lace Curtains
Roll Top Desks

All at Actual C...

DuBois-Davi...
FURNITURE COM...
212-214 West Sixth Street
Between ... and ...

5 and 6-Inch New Ribbons a Yard 21c

Regularly Worth 35c a Yard

All the new spring and summer shades in beautiful, lustrous taffeta, satin-edge and fancy ribbons in fancy stripes, plaids and the ultra fashionable flowered designs. Just splendid for hat bows, hair bows and sashes. Our expert ties them free of charge. You have to pay 35c a yard for them. Special Monday a yard..... **21c**

BOTH PHONES 1223

Jacoby Bros.

831-833-835 South Broadway

THE DAYLIGHT STORE

1000 Doz. Yds. Valenciennes Laces 50c Doz.

Values to $1.50 a Dozen

Beautiful French, German and Filet Val. laces at less than cost to import; edgings and insertions to match in different widths; a beautiful lot of well selected patterns. Regular values from $1 to $1.50 a dozen. Special Monday, a dozen yards **50c**

325 Stunning Spring Suits $12

Former Prices $20, $25, Up to $32.50

A wire from our New York buyer the cause of this extraordinary and stupendous price cutting. "Force out your spring suit stock at once; have bought large quantities of mid-summer suits." We've certainly followed instructions to the letter—gone over our entire stock. Selected these 325 suits for a rousing big sale. You'll find six big racks of well assorted, swell tailored and fancy suits for your choosing. Many elaborately trimmed suits in every shade. The materials alone are worth more than the price of the suits. Special Monday **$12**



1000 Spring Skirts $5

Worth to $12

A lucky purchase of high grade skirts made of imported worsteds; bought from our favorite manufacturer at 50c on the dollar enables us to give you these alluring values. All the newest and wanted styles, many exclusive models. Values to $12. Special Monday **$5**

500 Lingerie Waists at $3.95

Regular $7.50 Values

A rare opportunity of securing these dainty lingerie waists at a fraction of their cost. Made of dainty sheer fabrics of batiste and trimmed with beautiful laces in medallion effects. Regular $7.50 values. Special Monday **$3.95**

200 Dozen New Straw Shapes

Both large and small; all wanted effects. Values to $2.50. Monday..... **95c**

Our Annual May Flower Sale

An Event of Great Money-Saving Importance

Ostrich Plume Special

Full 19 inches long; extra wide fluff; in black, white and every new shade. Regular $7.50 value. Special Monday..... **$5.00**

The biggest flower sale in our history. A grand cleanup of two great manufacturers and four great American importing houses. Maison Dupee, Paris, France; H. Por cheg, Paris, France; New York Millinery Supply Co., 628 Broadway, New York; The Royal Flower and Feather Co., 16 West 3rd St., New York; R. Lindheim, 653 Broadway, New York; Berlinger, Brown & Mayer, 708 Broadway, New York. We choose only the cream of these stocks at prices which, with our tremendous outlet, enable us to sell them at about what they cost in Europe.

At 21c

The lot consists of field flowers, forget-me-nots, valley lilies, foliage and roses in all wanted shades. Regular 50c values, special Monday.. **21c**

At 39c

Beautiful large marguerites, lilies, choice roses in all wanted shades and sizes, exquisite foliages; all sorts of high-grade French flowers. Regular $1 values, special Monday..... **39c**

At 89c

Choice bunches of roses, large single roses in all shapes and novelty colors, high-grade fancy foliage, choice lilacs in all colors, huge chrysanthemums, large wreaths and high-grade novelties rarely seen on sale tables. Values from $1.50 to $3, special Monday..... **89c**



25c and 35c Beautiful Neck Ruchings a Yard 15c

Just 100 pieces in this lot and every one a desirable one. These are not fussy ruchings such as you would expect at this price, but regular high grade novelties usually sold from 25c to 35c a yard. While they last Monday a yard 15c.

A Great 9c Wash Goods Sale

Our Regular 15c and 20c Materials

200 pieces of our regular 15c and 20c fancy lawns and batistes in stripes, checks, plaids, floral, ring and polka dot designs; in light, medium and dark designs in all the season's patterns. Special Monday 9c.

$1.50 and $1.75 Kimonos 88c

Long or short, loose or fitted styles; made of fine lawn and batiste; neat floral patterns and very attractively trimmed; 20 styles to choose from; regular $1.50 and $1.75 values, special Monday 88c.

Dressing Sacques and Long Kimonos $1.37

Regular $2.00 and $2.50 Values

Made of fine lawns, batiste, jap crepe and corded lawns; some are attractively trimmed with laces and embroideries; many styles to choose from. Regular $2 and $2.50 values. Special Monday $1.37.



$4 to $6.50 Muslin Petticoats $2.95

Handsome lingerie petticoats with full deep flounces elaborately trimmed with fine lace and embroideries; more than 25 styles to choose from. Values up to $6.50. Special for Monday ... **$2.95**

Sample Belts 45c

Values to $1.50

A combination of four different sample lines for one great sale. Samples are always just a little better than the average goods. High grade elastic, kid and tailored belts trimmed with pretty buckles in every shade and description. On sale Monday at **45c**

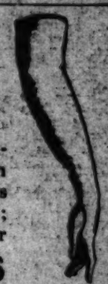
Here's Another Popular Jewelry Sale at 25c

Values to $1.00

Not ordinary sales goods, but the choicest selections from our regular stock formerly selling at 50c, 75c and $1. Swell imported brooches, plain and mounted with semi-precious stones; pretty rhinestone veil and bar pins, etched veil pins, beauty pins and other necessary articles. Choice Monday at **25c**

$3 16-Button Chamois Gloves $1.95

Just in by Saturday's express. 150 dozen 16-button genuine washable chamois gloves in natural shades; every size and every pair guaranteed. Special Monday . **$1.95**



"Good-Bye" Sale of Dress Goods

Come and share in the following closing out prices:

$1.25 NOVELTY WOOL SUITING 50c.

5 pieces selected from our stock of $1 and $1.25 fancy checks, checks and plaid suitings; width 54 inches. Clearance price, a yard..... **50c**

$1.25 PANAMA 79c.

Black chiffon panama in blue, brown, red, gray and black, a fine value at $1.25. Clearance price, a yard **79c**

$1.75 WORSTED SERGE $1.10.

Finish storm serge and sponged serge; in blue, brown and black only; regular value $1.75 a yard. Clearance price, a yard **$1.10**

Toilet Goods Special

25c Papier Poudre Books	19c
35c Empress Face Powder	17c
10c Wild Rose Glycerine Soap	8⅓c
15c Tooth Brushes	9c
85c "4711" Toilet Waters	69c

20,000 Yards Finest India Linons and Persian Lawns

BOUGHT FOR COST AT 60c ON THE $

An overloaded manufacturer pressed for ready cash sold us this great lot at less the cost of manufacture. Here's your opportunity to lay a season supply at a little over half the price you usually pay.

India Linon

Smooth round thread; even weave and grass bleached.

12½c values. Monday's price, a yard .. 7c
18c values. Monday's price, a yard 13c
25c values. Monday's price, a yard 17c

Persian Lawns

Fine sheer hard twisted thread, silk finish.

15c values. Monday's price, a yard 8c
20c values. Monday's price, a yard 14c
30c values. Monday's price, a yard 20c
35c values. Monday's price, a yard 24c

Manufacturer's Samples of Silk Hand Embroidered Finished Pillows Ready for Use at $2.95

VALUES UP TO $10.

These are models used by the manufacturer showing the fine silk hand-embroidered designs; every pillow has cord and tassel to match and ready for use; not a single one worth less than $5; most of them regular $7.50 and $10 values. Special Monday **$2.95**

Fancy Silk Suitings 95c

Hundreds of yards of beautiful chevron and pencil stripe, checks, plaids and figured novelties; also a number of exclusive patterns, dresses offered at a saving of a half or more on the cost of your dress. Clearance price, a yard **95c**

3 Great Specials in Yard Wide Silks

(Every Yard Fully Guaranteed.)

$1.75 Heavy Dress Taffeta, a yard $1.39
$1.50 Chiffon Finish Taffeta, a yard $1.25
$1.25 Soft Lustrous Finish Taffeta, a yard $1

WOMAN BURNED.

Painful Injuries by the Explosion of Gasoline Stove.

...ND, May 22.—Mrs. Clarence ...ember of Mr. and Mrs. F. ... of West Twelfth street was ... by the explosion of a gasoline ... one of her parents, yes... The latter was alone in the ... and was doing some ... when in some manner ... the fire started up, burn... painfully about the arms, ... A short time later her ... home, and upon en... found the unfortunate ... in a corner, vainly try... a heavy coat to exclude the ... its burns on her body. It was almost an hour before medical aid was secured. It is thought that Mrs. Blaser will recover, although she will doubtless be severely scarred.

For several weeks some of the rowdies of Upland have been committing sundry depredations against the colony of Korean boys who make their home on A street, in Upland. On one or more occasions the windows of their house have been shattered with stones and old vegetables. Only a few days ago this latter offense was again repeated every pane on one side of the structure being demolished. These Korean boys are gentlemanly, quiet and inoffensive, and are good workers. Ex-Mayor Ruedy has offered a reward for information leading to the apprehension of the person, or persons, who are guilty of disturbing the members of this labor colony.

There seems a very general satisfaction, locally, that the Board of Supervisors of this county has called off the bond election, for the improvement of highways, which was set for June 16. Owing, perhaps, to somewhat of a misunderstanding of the real intention of the Highway Commission, there seems to have developed here, as well as elsewhere, a considerable antipathy to the plans, and it is asserted by some that there was fear of the failure of the issue to carry at this time.

On June 6 Cucamonga will hold an election to determine whether $650 shall be raised with which to enlarge the schoolhouse at that place, it having been found that the present quarters are inadequate.

L. M. Davenport Co.

We have complete second-hand Advance thresher outfit. Will sell cheap.

MONARCHS IN BUSINESS.

The Kaiser Makes Pottery, King of Servia Runs a Barber Shop, Queen of Portugal a Chemist.

It is popularly supposed that all industrial "kings" come from America, but Europe can still boast a few records, and among them is the production of real, genuine business monarchs. For instance, the Kaiser is the proprietor of a most important porcelain factory at Cadinen, and, as might be expected, he does not delegate the duties to others. The general conduct of the establishment is based on the Kaiser's own rules; he engages employés himself, and even goes so far as to design some of the wares sent out from the factory. As befitting one of his rank, His Majesty is a model employer, and sees to the comforts of his men, providing them with cottages and pensions, besides giving them a share in the profits, the latter being estimated at £10,000 a year.

But the Kaiser is only one of many monarchs who have gone into trade. King Peter of Servia is, perhaps, the most unconventional of them all, for he runs a barber shop, owns a patent medicine and conducts a motor car agency in his capital.

The reigning Prince of Lippe-Detmold deals in butter and eggs, while a prosperous brick factory swells his profits.

The King of Wurtemberg is the proprietor of two hotels in his kingdom, and they add £16,000 a year to His Majesty's revenue.

The Emperor of Austria owns a china factory in Vienna, which is one of the most famous in the world and employs over 1000 skilled workmen. The King of Saxony conducts a similar business, though on a much smaller scale, but, according to report, trade is increasing, so His Majesty need not keep "awake o' nights" wondering if his travelers are fit for their jobs.

Greatest of royal tradesmen, however, is the much-abused Leopold of Belgium. One of the most astute financiers either in Europe or America, His Majesty quickly saw the possibilities of investing in the Congo rubber trade, and, aided by his position, he invested large sums of money, until in due course a great tract of most valuable land came under his control. Altogether, it is stated, Leopold has sunk £5,000,000 in the Congo, and, his profits being something like 20 per cent., it is easy to work out his annual returns. When things began to get gloomy the astute monarch let a few select American millionaires have a finger in the pie, but J. Pierpont Morgan and his fellows got very little out of Leopold, who has a genius for acting the parts of King and tradesman at the same time, utilising the prestige of one to swell his profits as the other.

The Queen of Portugal has a chemist's shop in Lisbon, registered in her own name. Unlike the various other businesses enumerated in this article, the Lisbon establishment is conducted solely in the interests of charity, and, consequently when the Queen attends to the wants of her customers personally—she often makes up prescriptions herself—she is working in a good cause and need fear no criticism.—[Tit Bits.

If You Want to Go East C. Haydock, Agent Illinois Central R.R., 212 West Fifth.

Los Angeles County—Its Cities and Towns.

NEWS REPORTS FROM CORRESPONDENTS OF THE TIMES.

APPOINTED.

NAMED IS NEW COUNCILMAN.

SELECTION MAD TO FILL PASADENA VACANCY.

Choice by the Mayor of Successor to the First Ward Representative Who Died Not Long Ago Is Announced—Public Library Receives Bequest of Paintings.

Office of The Times, No. 28 S. Raymond Ave.

PASADENA, May 24.—J. D. Mersereau of No. 469 North Madison avenue is the man selected by Mayor Earley to fill the vacancy made by the death of the late Thomas H. Webster, Councilman from the First Ward. Mr. Mersereau has accepted the office, as he was the unanimous choice on the part of the Councilmen, who were consulted by the Mayor.

Mr. Mersereau is a man of considerable means, his home being one of the show places of the city. He served in a number of public service offices in Chicago, and is known to be in accord with the present attitude of the administration in the respect of municipal water and other betterments.

RECEIVES ART COLLECTION.

The Pasadena public library has received by bequest of the artist, a most beautiful collection of over 100 water color paintings of California missions, being the work of the late Mrs. Jane Hunt of Newport, R. I., who spent some time in California a few years ago. She was a sister of William Morris Hunt, the American painter and author. The pictures are now in the library.

SCHOFIELD PLACE SOLD.

Through the agency of the William R. Staats Company, the H. E. Huntington Land and Improvement Company has sold to Rev. Frank A. Wales the property known as the old Schofield place, on San Pasqual street, just east of Huntington Drive. The property has a frontage of 165 feet by 422 feet deep, and is well adorned with shrubbery. An eight-room house improves the property, which will be remodeled to suit the convenience of the purchaser. The consideration is said to have been $7000.

NEW PRESIDENT POSSIBLE.

According to a statement made by Dr. Norman Bridge, president of the board of trustees of Throop Polytechnic Institute, no announcement as to who the president of Throop for next year will be, is to be made until the time school is out. He stated that no one had as yet been chosen.

Acting President Arthur H. Chamberlain, in accepting the administrative office at the institute, did so with the understanding that it was for one year only. This leaves him free to go wheresoever he wills at the end of the present school year. The announcement as to the future head executive is awaited with interest.

Question has been raised as to the future of the academy and the normal school of Throop Institute, and in order that there may be no misconception in the minds of any one, the board of trustees has formerly announced that while the great work of development in the engineering school and the other departments are being continued and strengthened. Equipment for the academy is being added, and so many requests for admission to next year's classes in the normal department have already been received, that a selection of students will have to be made.

At the last meeting of the board the purchase of additional equipment and apparatus for engineering departments was authorized to the value of several thousands of dollars. The scientific library is to be built up by the addition of several hundred volumes.

W. H. Spiers has been engaged to have charge of the work in the physical department during the coming year and will succeed Mr. Bindhammer, who accepts a position in the government forestry service. Prof. Harry Gaylord, who has been on leave of absence for two years, studying and teaching mathematics at Harvard University, will rejoin the faculty next fall. Miss Grace Fisher, an eastern girl, will take the place made vacant by Miss Himrod in the domestic science department.

MEMORIAL SERVICES.

Annual church memorial services of the Grand Army of the Republic will be held in the First Christian Church today. Members of the G.A.R., W.R.C. and Sons of Veterans will gather with the City Council, executives of the Board of Trade and Tournament of Roses Association. Rev. Frank M. Dowling, pastor of the church, will preach on "The Master of Men and the Men He Mastered."

ENGAGE NEW INSTRUCTOR.

Officials of the Annandale Golf Club have engaged W. D. Clark of Edinburgh, Scotland, as instructor at the Annandale Golf course for the coming summer and winter. He is an expert golfer and comes from the "home of golf."

MURDOCK IN NEW YORK.

Word was received here yesterday that J. M. Murdock, who left this city on April 24, en route by automobile with his family for New York, arrived at his destination yesterday, after being on the road twenty-eight and one-half days. Every one was in fine condition after the long journey in which the average mileage per day was 120. The tour covered 3257.35 miles when Pittsburgh was reached several days ago.

PASADENA NEWS ITEMS.

Owing to the fact that the plans of C. W. Buchanan were not ready for inspection by the school board, when it gathered Friday night to accept plans for new schoolhouses, the final decision was delayed until next week.

G. D. Porter, former manager of the Pasadena Operahouse, has returned from a nine months' trip on the road and says that Pasadena is the only place for him in the winter.

Five manuscripts have been submitted by students expecting to enter the M. W. Davis oratorical contest at High School in June.

The Pasadena Board of Trade is to co-operate with Pasadena Camp No. 7252, Modern Woodmen of America, which expects to send its crack drill team to the national encampment in Peoria, Ill., June 9. For this purpose a concert to be given on June 2 in Hotel Green will be largely patronized by the members of the board as well as many other Pasadena people. It is expected that the drill team will be a big advertisement for the city. The concert will be held in the big dining-room of the hotel and will present some of the finest musical and literary talent in the city.

B. O. Kendall Company's offer of Chamber of Commerce bonds, netting 6½ per cent., payable semi-annually, are secured by the best property in Pasadena. Denomination, $500.

Lost — Yesterday afternoon, small black onyx and pearl pin. Return to Times Office, Pasadena, receive reward.

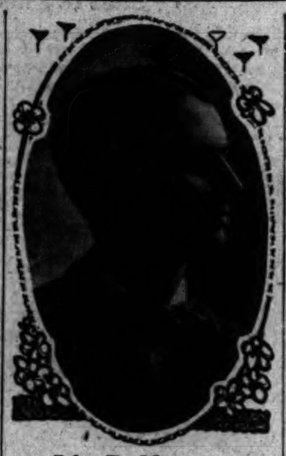
Lost—Watch fob. Notify Times, Pasadena.

Wadsworth sells paints.

See Phelps for fine wall paper.

Hotel Vista del Arroyo. Desirable furnished bungalow, with board.

150 varieties at Sweet Pea Farm.



John D. Mersereau, appointed City Councilman in Pasadena to succeed the late Thomas H. Webster.

SPEEDY IS DISCHARGE.

Steamer's Big Cargo of Lumber Is Handled Rapidly Over the San Pedro Docks.

SAN PEDRO, May 23.—The cargo of the steamer Nann Smith, amounting to 1,600,000 feet of lumber, has been discharged in four days. The vessel sails for the north tonight and at Coos Bay will take on another large cargo for San Pedro.

Foreman Charles Holmberg had forty-two lumber handlers at work taking away the timbers as they were passed to the wharf with four big derricks. It actually rained lumber, and fifteen railroad flat cars were in readiness on the tracks alongside at one time being piled with different sized timbers. There was haste everywhere and no lagging, as time counts money to the Nann Smith, and Capt. Nelson has been well pleased with the unloading facilities possible at the new wharf.

It was figured that the derricks would put over 400,000 feet per day, and the men have worked an additional hour daily.

Extra trains are required to haul away the large lumber shipments to interior points, and for the last two weeks two specials besides the regular freight carriers have been in commission daily. The local switch engine crews have been hard pressed at times to keep sufficient empty flat cars in the yards ready to shove into place as the laden cars were drawn out.

To date, estimating for the twenty-three days of this month, already 32,000,000 feet of lumber has been brought into port. This is aside from the large shipments of grain and freight brought down from the north. May has generally been pointed out as a dull period, but the outlook so far has been promising.

SAN PEDRO NOTES.

A number of citizens went out last evening to the outer harbor to extend greeting to Capt. Howard of the flagship Tennessee, and received a cordial welcome. They were invited to partake the ship's hospitality and remained nearly two hours on board. Capt. Howard and his officers stated that they were glad to repeat their visit to San Pedro. Those in the party were: J. W. Walton, president of the Board of City Trustees; W. C. Miller, Matt Walsh, Hadley W. Gross, E. J. Falk, A. K. Maloy and Charles Pearson.

The freshmen of the San Pedro High School gave a party last evening to a number of seniors, juniors and sophomores, the specially invited guests being the teachers, Miss Bertha Rutledge, Miss Elsie Duffy, Miss Norah Holleran and Prof. Pinnell.

The Southern Pacific examiners were in San Pedro today on a tour of inspection. During the afternoon the employés of the train service departments were examined and the switch engine crews were instructed in signal drill.

Capt. Hendricks of San Francisco, an old time mariner is visiting friends in San Pedro. He was master of the schooner Joseph Russ, a frequent caller at this port twenty years ago. He expressed great surprise at the change in the harbor city, and at the vast strides made in shipping facilities. The captain is now in the sailmaking trade and has just recovered from the destruction of his business by the earthquake and fire of 1906.

150 varieties at Sweet Pea Farm.

MONROVIA.

MONROVIA, May 23.—W. B. Scarborough, representing the American National Bank, purchased today of Dr. John R. Haines of Los Angeles, the Haines Block, corner of Myrtle and Olive avenues. The price stated is $22,000. The building is a modern brick structure two stories in height with a frontage of fifty-four feet on Myrtle and eighty feet on Olive avenue. The lot has a frontage on Olive of 125 feet, with an alley at the rear.

The Social Committee of the Saturday Afternoon Club entertained today 150 children in the clubhouse from 2 to 5 o'clock. The little folks enjoyed many delightful games, and were treated to candies, nuts, and refreshments. The affair was a return courtesy to the children who recently took part in a club entertainment, which netted a handsome sum toward the clubhouse building fund.

Howard and Frank Buttolph arrived home yesterday from New York City, after a sightseeing tour of the eastern cities. The former has just completed a three years' term of service in the navy during the greater part of which he was stationed in the Philippine Islands. When discharged at Manila he chose to return via Japan, China, Russia and England, with a side trip to Paris. He was met in New York by Frank Buttolph.

Inglewood car for the Sweet Pea Farm.

OCEAN PARK.

OCEAN PARK, May 23.—The Methodist Sunday-school enjoyed its annual picnic today at Topango Cañon.

W. E. Gilman has returned from San Francisco.

Mr. and Mrs. F. T. Howenstine of Los Angeles have taken a Brooks avenue cottage for the summer.

Announcement is made of the marriage of Miss Merville Greenfield to Adolphus Kingsworth of London, England. The bride is the daughter of Edward Greenfield of this city and Los Angeles.

DELICIOUS GURGLE—POOF!

THIRST-QUENCHER RAISES THIRST.

HOW DRY! HOW DRY! ARE THE LONG BEACH DRINKERS!

"Non-intoxicating" Beverage "Bottled for Export" Tickles the Palates of the Young Sports on the Pike and the Goods Disappears Rapidly Down Many Arid Throats.

LONG BEACH, May 23.—As a result of the police taking notice of a sudden extra amount of exhilaration among the young sports on the pike and beach yesterday and last evening and a noticeable business activity around two concessions on the pier, Chief Williams and his men made an investigation of the cause and effect which resulted this morning in the arrest on warrants of F. E. Foster, A. Marengo and J. C. Thomas, charging each with keeping and maintaining a place where intoxicating liquors are sold. The men arrested gave bond for their appearance Monday morning to plead.

The stuff which has so suddenly aroused the thirst of this staid prohibition city is called "goldfoam," and comes in pint bottles, retailed at 25 cents each, and with a ready and enormous sale during its twenty-four hours' introduction. It is manufactured by the Lauritzen Malt Company of Minneapolis, Minn., and on a bright red and gold bordered label the total abstainer is assured that it is a "non-intoxicating but fermented liquor, guaranteed less than 2 per cent. alcohol, made from choicest selected materials and bottled for export." Divested of its label, the bottle looks like, and the contents taste like plain beer.

About two months ago a bluff, jolly and rotund agent dropped in on Mayor Windham and City Attorney Long and after exhorting at length on the merits of his new-found panacea for all ills, asked the officials to indorse it, as it was absolutely non-intoxicating and intended for prohibition towns.

"All right," responded the City Attorney, "you go and try it on some other prohibition towns first, but don't attempt to place it in Long Beach, for you will be arrested if you do."

The agent went away, but did not heed the advice. Instead he is reported to have assured prospective customers that he had the indorsement of the city health officer and City Attorney. Some of them rashly gave orders without investigating. Others refused, but the agent was nervy and in one or two cases made barrel shipments, which were refused. The three who received their stuff yesterday placed it on sale at once and the first ones induced to try the new drink spread the news, and a rush began, checked only by the arrest of the three sellers this morning and the confiscation of all the suspected contraband stuff.

Foster, who is said to have done a tremendous business yesterday in the stuff, pleads innocence and threatens to make it hot for the agent who got him into his trouble. This much is in favor of the men that they sold it openly and without any attempt at concealment, even to the police.

Chief Williams sampled the beverage and says that if it isn't beer it isn't anything, even from his own limited knowledge of the stuff that cheers but does not intoxicate.

But the traffic while it lasted greatly relieved the drouth in Long Beach, especially among the visiting convention delegates, some of whom could not get accustomed to the sulphur taste in the agua pura of the city.

SEASHORE NOTES.

Fighting for an hour and a half in his pajamas, assisted only by Mrs. Hughes and a servant, George W. Hughes at 2 o'clock this morning succeeded in saving his $10,000 residence on top of Signal Hill from flames which consumed his chicken-house and destroyed half a hundred choice poultry. It was a weird sight this battle of the flames in the dead of night, with naught but a half-inch hose and strenuous work of the two women, whose efforts saved the barn, with several tons of hay standing only fifty feet from the house. The loss is about $500. Mr. Hughes's face and hands were scorched, but he is happy over saving several thousand dollars worth of property.

The big electric dredger today completed the fill around the bulkhead of the Craig ship plant on the inner harbor and is now at work on the low lands northwest of channel three.

W. E. Hinshaw today made formal announcement of his candidacy for Supervisor from this district to succeed P. J. Wilson. Mr. Hinshaw is one of the Police Commissioners of Long Beach and a heavy property holder in both Wilmington and this city and a member of the Harbor Committee of the Chamber of Commerce. He claims to have strong backing in several of the Los Angeles districts and at Santa Monica and the Soldiers' Home. His opponent from this city will be C. J. E. Taylor.

The Civil Service Commission today held an examination for positions in the fire and police departments. There were fifteen applicants. The result will not be known for several days.

The cruiser California was open to visitors this afternoon and will receive tomorrow all day. Considerable excitement prevailed among the boatmen when the Nelson Navigation Company announced a rate of 25 cents to the ship, but they finally met the rate. The cruiser Maryland will come to Long Beach June 5, 6 and 7 by special permission of the admiral and the men of the ship will give a ball at the auditorium on the night of June 5.

The Board of Education today completed its roster of teachers by the selection of Miss Vida H. Berry, Rena C. Howe, Romola M. Adams, Irene Patterson, Elizabeth Jones, Inez Logan, Alma Shell, Velma Shartle, Lettie C. Terry, Zaida Kane and Mrs. A. Kennedy; substitutes, May Jones, Candyce Rice, Leigh Farrow, Hasel Dawes.

On Wednesday evening, June 3, a new camp of Modern Woodmen will be instituted here with thirty charter members and forty-two transfers. The new camp will be organized by District Deputy J. O. Burgess and a team from Pacific Camp in Los Angeles. The new camp will be named after W. F. McLaughlin, court attorney for the Pacific Coast and Consul of Pacific Camp.

Ramona Messa, a comely Mexican matron 30 years of age, became violently insane yesterday at her home on the Bixby ranch and attempted to kill her two children. Constable Hawkins brought her to the City Jail for the night, where she kept the neighborhood awake with her ravings until placed in a padded cell. She was taken to the County Hospital this morning.

Tonight at 7 o'clock Co. H, Seventh Regiment, with almost a full company, left the armory and marched to the gun club grounds on the Bixby ranch, where the guardsmen camped for the night. The troops were in heavy marching order. Tomorrow morning they will take a hike across country for twelve miles, returning to Long Beach in the evening. The company has just been armed with the new Springfield rifle, equipped with the 1905 saber bayonet.

One hundred and fifty delegates attended a district convention of the Epworth League today at the First Methodist Church. The programme consisted mainly of addresses on church topics. At noon luncheon was enjoyed on the beach and the visitors were taken for a trip to the cruiser California. Tonight Rev. V. H. Brink delivered a lecture on "A Problem in Fractions."

The remains of Mrs. Kate Dodd, who died in Long Beach sixteen years ago, were exhumed this morning from their resting place at Signal Hill Cemetery and taken to Rosedale for reinterment. The transfer was at the request of Mrs. Coleman, a daughter. The casket was in a fair state of preservation.

Burglars entered the home of G. W. Gudter on East Third street last night by cutting a screen door. The house was turned topsy turvy, but nothing of value was taken and it is supposed the thieves were frightened away.

The first and second bowling teams contested last night at the bath-house alleys and with a handicap of 150 pins the 92d team won by a score of 2725 pins to 2235.

The objections made by the G.A.R. to the announced festivities of the Modern Woodmen on the beach next Saturday, Memorial Day, has resulted in a statement from the fraternal society, that it is to be only a social outing of Los Angeles and Pasadena camps and not in any way intended as a hurrah.

R. S. Randall of Pasadena came down this morning with a quart bottle of whisky, most of it inside, and proceeded to waste his eloquence on Ocean avenue. He was arrested by Sergt. Kuts and when landed in jail went to sleep. In his pockets were found two certified checks for $500 each from a Pasadena bank.

Inglewood cars to the Sweet Pea Farm.

VENICE TO BE DEFENDED.

Two Warships Will Call Weekly at that Port for Next Month and Half—Chautauqua Plans.

VENICE, May 23.—Rear-Admiral Dayton of the U.S.S. West Virginia stated today that the Secretary of the Navy had directed that each week during the next month and a half two of the ships of the Pacific squadron shall visit this port, arriving on Friday and remaining until Monday. This means that the officers and men of at least two ships will assist in the observance of Memorial Day.

Without a dissenting vote the Chamber of Commerce has adopted a resolution, asking the Trustees to change the name of Ocean Park to Venice. The people may be given an opportunity to vote on the matter.

CHAUTAUQUA MUSIC.

Among the attractions secured for the California Chautauqua, which is to hold its first session here during July, is a concert by the Los Angeles Ladies' Symphony Orchestra, which is under the direction of Harley Hamilton. The Orpheus Club, with a membership of sixty, and directed by Joseph Dupuy, will also give several concerts during its session.

The members of the life-saving crew will celebrate their first anniversary on Thursday by giving a banquet at the Venice Café.

Sweet Pea Farm open Sunday.

NOT SO SLOW.

Automobile Speeders Are Gathered In by Unkind Police in Santa Monica.

SANTA MONICA, May 23.—That some of the Los Angeles rubber men and automobile dealers are not so slow was demonstrated here today. The demonstration came as a surprise to the drivers who have a mania for fast riding, and the demonstration was made before Police Judge Carrillo. An odometer attached to a motorcycle ridden by special police officers proved the undoing of the fast flying machines during the morning hours, and in the afternoon the drivers were surprised to find that the speed-recording device had been transferred to an automobile that carried the special officers. The officers said they recognized that this city's oiled streets were good racing courses, and they felt inclined to give the automobile men on their cañon picnic the benefit of the doubt, and for that reason only the very fastest of the speeders were nabbed. Among those entrapped in the net were Albert Cosby, L. A. Wenker and H. O. Harrison of Los Angeles. Each in turn entered a plea of guilty, and was fined $10. Jim Jeffries was a passenger in the Harrison car when its occupants were haled into court. E. R. Braly of Pasadena was another one who was charged with exceeding the speed limit. He deposited $25 cash bail, and will be given a trial. Two other machines bearing the demonstration number of 690, being from a Los Angeles automobile house, will have their day in court. R. C. Humphrey and a fellow-motorcycle officer from Los Angeles were captured at the end of a fast sprint down Ocean avenue. The capture would never have occurred had not the Los Angeles officers had to slow up to mend a punctured tire. They were given their freedom upon the plea that their race was to overtake an automobile that had run over and seriously injured a child. There is, however, no record of the accident. Thomas Mack of Los Angeles was arrested for speeding. George Bill, another defendant, put up $10 bail for his appearance Monday.

Several of the machines ran the gauntlet of the police all along Speedway in Ocean Park. A number of arrests were made. One machine missed the cross-town street, and bounced onto the sidewalk and shivered into atoms a plate-glass window at the Rogers store on Windward avenue.

FOR BUSINESS MEN'S CLUB.

Steps are about to be taken for the organization of a Business Men's Club. The object of the association is to take up and discuss the matters that from time to time come up as affecting the interests of the city. It is proposed to include every active business man of the town in the organization. The club will work along the same general lines as the Chamber of Commerce, with which there will be no conflict, should the present plans be carried out. The desire is to bring the business interests into closer touch, to labor to widen the scope of this city's trade through the permanent improvement of the National boulevard, and through such other ways as may seem best to the members.

FRANCHISE QUESTION.

When the City Council meets Monday night it expects to have submitted to it the application of the Los Angeles-Pacific for a franchise covering that part of the Southern Pacific lines which runs through Santa Monica. This is the road that has recently been leased by the electric line and is to be operated as an electric road just as soon as the double track can be laid and the trolley poles and transmission wires can be installed. The franchise will cover that stretch of road extending along the beach from the mouth of Santa Monica Cañon and through the city as far east as the city limits.

SOME DISORDERS.

There was music in the air today, and it was all Italian. The day marked the close of the first week's play of the Italian band and all manner of threats were heard against the manager. The statement was given out that the band was to play for one week without money and without price for the purpose of showing to Santa Monicans that a band was really needed; but with the close of the week the Italian musicians failed to understand how it happened that the "ghost was not walking." There was fortunately no shedding of blood, but the lack of harmony threatens to disrupt the musical organization.

SANTA MONICA NOTES.

The baseball team of Hermosa will come to this beach for a game tomorrow afternoon with the new Santa Monica nine. Russell and Hardman will be the battery for Santa Monica. The game will be played on the polo grounds.

Mr. and Mrs. Roy Jones started today for their visit to the countries of the Old World. They expect to be away from home for several months.

Miss Charlotte Hawes of Boston is to deliver a lecture at "Miramar" next Friday, taking for her subject "The Music of the Bells."

The baseball game here today between Polytechnic High School of Los Angeles and Santa Monica High School resulted in favor of the former by a score of 6 to 4.

HORSE POISONER GUILTY.

Sierra Madre Man Will Be Sentenced Tomorrow—Jap Contractor Appeals to Consul.

SIERRA MADRE, May 23.—L. K. Lessley, the horse poisoner, who was arraigned before Justice H. H. Klamroth in Pasadena this morning, was permitted to plead guilty to a misdemeanor. The maximum punishment is six months in the County Jail or $500 fine, or both. Lessley is to be sentenced Monday. Kay Takeoka, the contractor, whose four horses were killed, has appealed to the Japanese Consul for assistance in collecting damages.

OLD SCHEDULE, IF DESIRED.

The Pacific Electric announces that the old schedule will be resumed if the people of this section desire it. This would mean the abandonment of the extra car, which now leaves town at 5:30 p.m.

GLENDORA.

GLENDORA, May 23.—The Amphion Club gave an open musical entertainment Friday evening at the operahouse. Among the numbers were a cornet solo by F. A. Fitzgerald, vocal selections by Miss Louise Nixon Hill and a piano solo by R. C. Deming. Miss May Orcutt acted as accompanist.

Daniel Tuttle has sold his five-acre tract close in set zolid to two-year-old orange trees to W. H. Simely, a recent arrival from Omaha, Neb. The consideration stated is $3250.

A. Foster has let the contract for the erection of a six-room residence on his ranch close in.

Sweet Pea Farm the latest attraction.

There's Big Money In
Somerset Free Wa

The money you save on water at Somerset Acres will go far t... for your land. In many tracts the water tax amounts as high as ... per month. At Somerset Acres there are eight flowing wells ... is free. It flows under strong natural pressure direct to your land ... right is alone worth the price of the land. The soil is not excelled ... it has been a prosperous ranch for many years. Walnuts, peac... apples, berries, melons, potatoes, tomatoes, beets, onions and all ... tables produce large and profitable crops.

Superior for Poultry

JUST HIGH ENOUGH AND FAR ENOUGH FROM SEA ...

$10 Down $300 AN ACRE $10 a M...

It is right at Somerset station on the Santa Ana electric line, only ... from this office. Twenty houses going up now. New store, ... The first time that good land has been available in this produc... in tracts small enough to appeal to the little farmer, the truck ... poultry raiser and the moderate investor.

FREE EXCURSIONS EVERY HOUR.

And Sunday until 2 p. m. from this office.

EMIL FIRTH

"YOU'RE SAFE AT FIRTH'S."

319 W. Fourth St., Between Broadway and ...

A8105.....PHONES.....Main 2543.

DESMOND'S

Cor. Third and Spring Streets

DOUGLAS BUILDING

YOU'RE going to get here, now, the greatest $15.00 and $20.00 values in Suits and Overcoats ever shown in Los Angeles. You may take it from us that nothing like it was ever done before. The clothes represent the best head and hand work of *five* of the greatest of clothes makers.

WE HAVE a whole floor of fancy weave Suits; a gathering of good clothes unmatched in the country; *all at a discount of*

Nothing Reserved **25 PER CENT** Nothing Reserved

This means any Full Dress Suit, Tuxedo, Overcoat, or Business Suit in *the house at a discount of Twenty-five Per Cent.*

We're making a Special Sale of a big lot of Suits and Overcoats; broken wholesale lots; fancy weaves; blue and black; sack Suits, Overcoats, Rain Coats, which were made to sell for $35, $30, $25 and $22.50. You may take your choice of the lot for FIFTEEN DOLLARS

See Our 235 Feet of Show Windows

YGLESIAS INSTITUTE Consultation Free

OFFICE HOURS 9 to 12, 2 to 6 — 820 S. Hill Street

Be it known to suffering humanity that the Yglesias Helmintholagical Institute is the only institute in Los Angeles where the genuine remedies of the late Dr. Manuel Yglesias, the world renowned Helmintholagist, are dispensed. We have exclusive possession and control of all his patent helminthological remedies—all other claimants to ... imitators. We have the U. S. patent for medicine compounding ... and all other parasites of the human body. All treatments under ... of Dr. C. J. Schmidt. Consultation free. Hours 8 a.m. to 6 p.m. HELMINTHOLOGICAL INST., 820 S. Hill St.

Vermont Ave. Square

Corner Vermont and Vernon avenues. The largest and choicest subdivision in the New Southwest.

Large Lots $650 and Up

S. J. White & Co., 418 Huntington Bldg.; Lee J. Maguire & Co., 305 F. P. Fay Bldg.; Wright & Callender Co., 239 S. Hill St.; C. A. Weebeches, tract agent. Office, Vermont Ave. and 48th St. Phone West 3387.

NAPLES

A. M. & A. C. PARSONS,

Sole Agents.

Pacific Electric Bldg.' Ground Floor. Main 1853. Home Ex. 362.

BEAUMONT

Free Stereopticon Lectures Daily 2:30 and 8 P. M. 344 South Broadway.

Consult our Rental Dep...

For stores, offices ... ROBT. MARSH ... Security Bldg. ... Telephone Exchange ...

PALOMAR

Best home lots for sale ... from 8th and ... Ana electric line. ... tersect, no taxes. ... ERKENBRECHER ... 632 West ...

Weekly ... Corco ... SEE NEWPORT ... Gen. Agents for ... Loan Co., 337 S. ...

LOFTUS & ... Imperial ... AGENTS HERE ... Presenting ... tunities. ... GROUND FLOOR ... 120 West ...

WESTERN A... Large lots, small ... ing up rapidly; ... erywhere; on ... MARTIN & ... 401 ...

Big Money In
t Free Water

Somerset Acres will go far toward
water tax amounts as high as $10 an
here are eight flowing wells and the
ral pressure direct to your land. The
e land. The soil is not excelled for
for many years. Walnuts, peaches, a
matoes, beets, onions and all garden
crops.

r for Poultry
AR ENOUGH FROM SEA MOISTURE.

AN ACRE $10 a Month
he Santa Ana electric line, only 38 min
oing up now. New store, school close
been available in this productive
to the little farmer, the truck gardener,
vestor.

IONS EVERY HOUR.
office.

FIRTH
AFE AT FIRTH'S."
tween Broadway and H
ONES.....Main 2543.

ND'S
Spring Streets
UILDING
reatest $15.00 and $20.00
shown in Los Angeles.
ing like it was ever done
st head and hand work of

Suits; a gathering of
a discount of

R
Nothing
NT
Reserved

rcoat, or Business Suit in
Cent.

of Suits and Overcoats;
d black; sack Suits, Over-
$35, $30, $25 and $22.50.
TEEN DOLLARS

ow Windows

Consult our
Rental Department
For stores, offices and
ROBT. MARSH & CO.
Security Bldg., Main
Telephone Exchange 175.
Entrance

PALOMAR LOTS
Best home lots for the
ution from 6th and
Ana electric line.
terms, no taxes.
BAKENBRECHER SYNDICATE
332 West Sixth Street.

Weekly Excursions to
Corcoran
SEE NEWPORT & HU
Gen. Agents for Security
Loan Co., 357 So. Spring

LOFTUS & BURNHAM CO.
Imperial Valley
AGENTS HEBER TOWNS
Presenting splendid
GROUND FLOOR, BROADWAY
128 West Sixth St.

WESTERN AVE.
Large lots, small prices;
ing up rapidly; 5c fare;
erywhere; on Grand ave.
MARTIN & ROCK
497 Mason Block

South of the Tehachepi."

REPORTS FROM CORRESPONDENTS OF THE TIMES.

COLLISION.

MASTER HAS
AN ADVENTURE.

ON LIMITED THOUGH
ED BY FREIGHT.

No Collapses and Sur-
mmended—San Bernar-
Win Contest—Overland
Riverside and Santa
Millionaire's Suit.

ARDINO, May 23.—Post-
ster of Hesperia was
the Badger Mining Com-
this morning, in a col-
Santa Fe freight train,
ously injured. The wagon
The postmaster has been
of putting the mail for
on the Santa Fé Limited
rushes through Hesperia
sixty miles an hour. This
complished by means of a
device, which throws the
the mail car as the train

wounds, McFadden re-
ed and managed to get the
Limited as it rushed by
later. Then his strength
surgeon was summoned.
FE'S NEW PLANS.

coming month the Santa
two of its overland trains
and Los Angeles by way
Orange, Fullerton, Ana-
Santa Ana. The company
pleted extensive improve-
ed.
to run via Santa Ana
d, west and east-bound.
Heretofore it has been
people living along the
Ana branch to go to
San Bernardino to take
overland.

REME COURT.
notice was given of ap-
reme Court in the action
C. Sterling, a Redlands
against Mrs. Henrietta
inistratrix of the estate
John A. Cole, to recover
to have been wrongfully
the purchase by Cole of
H. E. Harris in the
cho. Sterling alleges that
ing as his agent.
Court decided that Cole
ing as Sterling's agent,
defrauded the plaintiff.

AL HEIRS WIN.
B. Peck, Mrs. M. Segars,
son, George Ferguson and
rguson have inherited equal
the $250,000 estate of Sarah
died at Boston years ago.
death a contest has been
was ended yesterday, when
was set aside. The first
will be made at once.

TICKER STOPS TRAIN.
W. H. Baldwin this after-
ped the Salt Lake Limited
untains, this side of Summit,
summons on Thomas C.
wealthy honey dealer of
Cole. He is defendant in
ught by the Gregory Fruit
to recover $2000, alleged to
an agreement, under the
hich Stanley pooled his
regory during the season

ES FOR UTAH.
ustry is soon to ship a
ees to Utah. For weeks
bees to the Mormon State
progress. It is reported
ny makers of Utah were
severe cold of the past

Farm the latest attrac-
Swanfeldt's, 220 S. Main.

E TIMES AND OUT.
of Superintendent of Red-
ools at Last Accepted.
essor in Doubt.

DO, May 22.—For the sec-
within three weeks Prof.
Avery, Superintendent of
has resigned. After the first
public sentiment was
bear upon the professor and
of Education and the resig-
withdrawn. Thursday
again resigned to accept
ative position of Super-
Schools of San José. It
at the end of the pres-

predecessor has not been
There are rumors to the
D. C. Reed of North
may be appointed. He
dent of the Lugonia
it was combined with

Sweet Peas. Inglewood

Y NEAR DEATH.
erside County House
Members in Peril of
Flames.

, May 23.—The family of
of Moreno Valley nar-
being burned to death
from the home was de-
The flames started in
story and the roof was
to fall before the occu-
house became aware of
and got out in their night
origin of the fire has not

bungalow chapel, at the
on and Eleventh streets,
under construction for
for the Second Church
ist, has been completed,
for regular services
under the shade of
trees, with sweeping
verandas and other
features, it is a dis-
from ordinary church

Church, organized
ago, already has out-
of worship, and will
at once on an addition,
about $500. An audi-
study and classrooms
and the auditorium at
will be converted into a
The work of re-
urch is to be completed
. Under the pastorate
Cayer, the church has

has received sixty
ches from the Benicia
place of the Krag-
needed. As soon as
on hand has been used
will be returned to
and the new ones will be

, who, for a number
and financial editor
town, claimed as his
Florence Meek of
marriage took place at
bride's sister, Mrs.
, 460 Seventh street.

ranch properties in the northern part of this county. The plaintiff, Fred Snell, lost his case.

FIRE RATES LOWERED.

C. T. Manwaring, district manager for the board of fire underwriters, announces a general reduction of 10 per cent in rates on business property in this city. This means a saving of $15,000 a year.

The local officers of Chandler & Daniels, agents for the Toledo Stock and Grain Company, are in the hands of the constable on an attachment issued for Charles Roberts, who has a claim of $292 against the firm.

San Diego men have formed a corporation with $75,000 capital for the purpose of conducting a cooperative hospital. R. J. McDowell, secretary of the San Diego Realty Board, is manager.

HONEYMOON INTERRUPTED.

In the Superior Court, today, Herman Shaffer, alias Harry Cohen, was convicted of grand larceny. Sentence will be pronounced next Tuesday. He is one of the pickpockets arrested during fleet week. He is from Chicago and his bride is here.

Eleven monster sharks were caught off the coast Friday. The largest weighed over 800 pounds. The men were fishing for jewfish when they ran into a school of sharks.

HOPE FOR COURT AT MEXICALI.

NEED OF ONE OF THE FIRST INSTANCE URGED.

Movement Started for Location of Tribunal of That Degree at Mexican Town Just Across the International Border from Calexico—Tedious Delays at Present.

CALEXICO, May 23.—A movement has been started to secure the location of a court of the first instance at Mexicali, the Mexican town just across the international border from Calexico. It is possible that if this is attained a later period will witness the removal of the capital of Baja California from Ensenada to Mexicali.

At present the only court of the first instance, which court corresponds to the Superior courts in California, in the whole of Baja California, is located at Ensenada. Mexicali has grown constantly in importance, various American companies having extensive interests in the town and vicinity. As a result, there are frequent cases requiring adjudication in the court of the first instance, and this means a long delay and the tiresome trip to Ensenada.

Especially vexatious have been the many cases wherein "squatters" were ousted from lands held legally by American interests. The Mexican law, it seems, allows these "squatters" certain possessory rights if they are allowed to remain undisturbed on the lands for a period of one year. This requires a trifling of numerous cases. It is also claimed that Americans who have gotten into trouble on the Mexican side of the line have been detained in the Mexican jails for a long period, and that speedy trials are not possible with the court seated at Ensenada.

All these troubles may be avoided, it is alleged, by the location of a court of the first instance at Mexicali. Mexican officials are not inclined to favor this project, however, it is said, because of the additional costs involved, and it is understood that within a short time a proposition will be made to the Governor of Lower California whereby the Inter-California Railroad Company, the California Development Company and the California-Mexico Land and Cattle Company may jointly offer to pay all deficits in the expenses of a court of the first instance after the fees and fines have been collected, if such a court is established at Mexicali.

There is also a strongly indorsed movement on foot to secure the appointment of a resident American Consul at Mexicali. For several years the Mexican government has maintained a consulate at Calexico, and the constantly expanding American interests at Mexicali are deemed important enough to demand a resident Consul there. A. M. Shenk, former postmaster at Calexico, is a candidate for appointment to this consulate, if it is established.

DIE IN FOREIGN LAND.

Death in a foreign land is the fate which is overtaking many canines that are residents of Mexico. Dogs, mostly of low degree, appear to thrive in Mexicali. Almost every family there has an overplus of dog, and these have attained the habit of foreign travel. Almost any day many of them may be seen on the American side of the international boundary, and thereby hangs this tale. A few weeks ago the town of Calexico incorporated as a city of the sixth class, and one of the first ordinances adopted was that providing for the taxation of dogs and instructing the City Marshal to destroy all dogs found in Calexico without the license tag. An elaborate scheme of giving the canines chloroform was evolved so that it "wouldn't hurt a bit." Now comes a harvest of dogs from the town of Mexicali and, as the City Marshal gets 50 cents per head for each dog put to its final sleep, it is said there are lively times in the killing trade. Mexicali residents are indignant, but it is hardly probable that international complications will arise over Calexico's dog ordinance.

Sweet Pea Farm open Sunday.

MEMORIAL DAY AT BALBOA.

BALBOA, May 23.—Memorial Day services will be held here under the auspices of the Newport Chamber of Commerce. After the exercises at the pavilion, the veterans will march to the pier to participate in the ceremony of strewing flowers upon the wave. This will be followed by the firing of a volley, and the sounding of taps. In the afternoon the Spanish-American War Veterans of Camp Roosevelt, No. 8, will give an exhibition drill on Main street, after which there will be boat races.

PSI UPSILONS MEET.

The Psi Upsilon Society of Los Angeles held its third annual banquet last night at the Alexandria. Tables were spread for twenty members. Following several impromptu speeches officers were elected for the ensuing year. E. W. Gale was chosen president and Hugh W. Adams was made secretary and treasurer. The following were present: M. E. McFie, A. H. Dexter, N. W. Dexter, C. C. Snyder, John M. Eshleman, H. F. Badger, Jr., Dr. J. H. Utley, L. R. McFie, Stewart O'Melveny, E. P. Conway, K. Vasburg, Paran F. Rice, Hugh W. Adams, E. W. Gale, J. H. Martingale, S. McNeil, former Senator Cornelius Cole, John B. Bowler and Thomas H. Foote.

OUR CONDITION BETTER.

Emil Olcovich, proprietor of the Mammoth store, has returned from a month's visit to eastern points. "We people in California are in a far better condition than eastern people," he said yesterday. "The many operatives in mills and factories having been out of work so long, and the slackening in all lines, have depressed business to a low state. The outlook is getting better, but I am glad to return home to what looks like prosperity after a trip to the Atlantic Coast."

Rev. Dr. J. H. McLaren, pastor of the First Congregational Church, was the officiating clergyman and only members of the family witnessed the nuptials.

HOT PROHIBITION FIGHT.

Ventura's Mayor Won't Sign Ordinance and May Be Taken Into Court. Bank Statement.

VENTURA, May 23.—The fight on prohibition is still hot. The ordinance to close saloons was passed, but the Mayor says he will not sign it until forced to do so by the court. He will be forced. Meantime the report got about that Trustee Hamilton is not in the same frame of mind as when he voted for the ordinance, and the saloon men have started a petition to have the measure revoked. But Hamilton states he is stronger than ever for prohibition, and the temperance people are securing signatures to a petition supporting the ordinance. The Trustees may take steps Monday night to mandamus the Mayor.

Christian Lasseny was yesterday adjudged insane, and will be taken to Highlands. He claims ownership of the Southern Pacific system, the Newhall ranch and six shoe factories in Claremont.

WRIT FOR TOWN TREASURER.

A writ of mandamus has been issued from the Superior Court to Town Treasurer McDonell. He will be asked to explain why he does not pay Contractor Montgomery wages alleged due for street work. The writ is returnable Wednesday.

James Leonard of the Fifth Supervisorial District is talked of as Republican candidate for Supervisor from that district.

COLLINS BANK AFFAIRS.

The receiver of the Collins Bank has filed his first report, which shows that on April 1 there was in his custody cash to the amount of $79,999.16; that the face value of bills receivable was $387,105.66, and that overdrafts amounted to $9344.83. The deposits were $361,779.13, which, by offsets, have been decreased to $353,464.41. The amount of cash received from all sources is $34,710.80, swelling the total amount to $114,214.05. Receiver's expenses were $395.71. The obligations amount to over $400,000, not including the claim of $171,000, which the receiver does not acknowledge. The statement is made that a substantial dividend will be made to depositors by June 15.

250 acres Sweet Peas. Inglewood cars.

HUNTINGTON BEACH.

HUNTINGTON BEACH, May 23.—A farewell party in honor of Miss Ethel Osborne, one of the teachers in the local grammar school, was given Friday evening at the home of Miss Alma Wilson. Miss Osborne will leave for Wisconsin immediately after the close of the school term, next week.

The Fraternal Aid Association held a social session Friday evening, at which a pleasing programme was rendered. It included a vocal solo by C. R. Nutt, reading by Mrs. James A. Lake, a song by Mrs. G. O. Franklin, a piano solo by Mrs. Hornbogen and reading by Miss Walker.

Mrs. C. G. Corson, with her children, has gone to Central Mexico, where they will spend several months with relatives.

Swanfeldt's tents, 220 S. Main.

MUNICIPAL OWNERSHIP BEE.

FULLERTON, May 23. — A mass meeting was held last night to discuss the matter of fire protection and bond issue proposed for a municipal water system. It was the unanimous opinion that the city should own its own plant. Mr. Selig of Los Angeles, one of the owners of the private plant, stated that the income was less than $5000 a year, and that every dollar received and $6000 more had gone to pay operating expenses and interest on the bonds. It is said the Trustees will make another effort to arrange with the water company for the installation of twenty-five fire plugs and for a much heavier pressure, and that if this proves impossible, an election will be called to vote on $40,000 bond issue.

Inglewood car for the Sweet Pea Farm.

PITCHER RECOVERING.

ANAHEIM, May 23.—Walter Johnson of Olinda, who underwent an operation several weeks ago, has nearly recovered, and will pitch for the Washington Association baseball team the coming season. It is reported that five teams of the American Association have offered $10,000 for his release.

City Trustee Kroeger and bride have returned from their honeymoon trip through the Eastern States.

Dr. H. A. Johnston and his father-in-law will leave soon for a visit to Canada.

The Misses Elsie and Gertrude Asher attended the San Bernardino festival.

ELSINORE.

ELSINORE, May 23.—Mrs. Mary H. Choats has purchased two lots on Peck street and will build a cottage on the property.

Prof. Dana Woods Hatch of Boston gave a song recital in the Bank Hall, this evening, assisted by Miss J. Fern Bolin, soprano, and Miss Jennie K. Grieve, pianist.

Mrs. H. H. Langstaff has gone to Pasadena, where her mother, Mrs. Mary Lee, is ill.

Mr. and Mrs. W. B. Walters have returned to this town and will live here permanently.

Mrs. O. S. Clark and son, Stewart, are attending the festival at San Bernardino.

Mr. and Mrs. E. R. Knox and their son, E. W. Knox of Long Beach, are occupying the Gorton cottage on Ellis street.

Among Los Angeles people at the Bundy Hot Springs Hotel are: G. E. Wise, W. H. Granstand, Mrs. R. J. Fenning, Miss Millie Olsen, J. Davis, M. L. Loomis and L. D. Loomis.

Los Angeles people at the Lakeview Inn include E. Bernhaer, E. H. Grant, R. F. Pechay, Joseph C. Moffett, John Serf, John N. Powell and wife, J. L. Martin, C. H. Priest and R. F. Peabody.

Camp outfits, Swanfeldt, 220 S. Main.

TRAINING SCHOOL PLANS.

State Architect Describes Building to Be Erected at San Diego—Cooperative Hospital.

SAN DIEGO, May 23.—State Architect Sellon, while here on a visit to President Samuel Black of the Normal School, announced the plans for the training school for which an appropriation of $40,000 was made. The building is to be of concrete, with a frontage of 140 feet. It will contain sixteen class rooms, an auditorium seating 400 persons, and a library.

President Black leaves in two weeks for New York to join the party of American teachers who will visit the schools and colleges of England, under the auspices of the National Civic Society.

Gen. Charles Foreman of Los Angeles spent the entire week here as plaintiff in a suit brought to secure possession of a lease of his extensive

HURRAH!

FIERY GLORY WRITES FINIS.

Whirlwind End of Festival of Arrowhead.

Many Thousands Throng the City Streets.

Striking Exhibit Is That of the Trades.

[BY DIRECT WIRE TO THE TIMES.]

SAN BERNARDINO, May 23.—[Exclusive Dispatch.] The Festival of the Arrowhead came to a whirlwind close tonight, a blaze of fireworks attracting fully 16,000 people to the Queen's throne at E and Fourth streets, while fully as many paraded up and down Third street, joining in the mad frolic, which was continued without interruption until late tonight.

Never was a night more noisy, but although the record crowd of the week is here thronging streets and sidewalks, the antics are all in good nature, and there have so far been no violent actions requiring the police. Tonight it is estimated that fully 25,000 people are on the streets.

This afternoon the Committee on Awards gave to the Knights of Pythias the first prize for the best booth display. There were no prizes awarded in the horse show.

BIG INDUSTRIAL SHOWS.

STRIKING COMMERCIAL EXHIBIT.

[SPECIAL CORRESPONDENCE OF THE TIMES.]

SAN BERNARDINO, May 23.—Why San Bernardino grows was excellently illustrated this morning in the industrial parade, which proved to be one of the most splendid representations of the industries of the city and county ever got together. In fact the general verdict is that the showing beats all previous attempts of a like nature, and really was the most striking and important feature of the festival.

There were hundreds of floats in line, all of the biggest business ventures of this section being represented, the Santa Fé entering two floats, one showing the company's oil industry, with great derricks and pumps, and the black fluid pouring forth, and the other showing the coach department.

Both the Arrowhead Reservoir Company, with some seventeen teams of cement and material, drawn by ninety-seven horses and mules, and the Brookings Lumber Company, made decided hits, the lumber wagon attracting much attention, being just as it come down the mountains from the great forests of pine and cypress, a record-breaking load of 8300 feet of cut lumber being shown. This was actually hauled from the mountain mills on one wagon, drawn by four horses.

Several fruit companies had excellent floats, showing the oranges in process of wrapping and packing, and along the entire line of march, a continuous stream of oranges poured upon the crowds lining both sides of the route, the companies having come prepared to be generous, and at the close of the parade the County Mutual Orange Distributors' Association, composed of growers throughout the orange belt, gave the fruit used in their exhibit to the Orphans' Home and County Hospital.

The float entered by the Colton Fruit Exchange, for artistic merit, deserves special mention, while the County Mutual Distributors' one was also specially meritorious, having a complete packing-house equipment, with six girls at work.

This float was drawn by eight horses, each of which represented one of the associations forming the central body, and each horse carried a banner designating the particular association he represented. The float was equipped with gasoline power, and packing in all its details was shown, giving to thousands of spectators their first insight of the activities of an orange packing-house.

The prizes were difficult to award, but were finally distributed thus: First, for orange float, to the County Mutual Distributors' Association; second, Colton Fruit Exchange; third, Riverside Chamber of Commerce. For commercial displays: First prize, Arrowhead Reservoir and Power Company; second, Brookings Lumber and Box Company; third, Julius Oehl; fourth, Brotherhood of Railway Trainmen.

The forest rangers were in line, representing the guardians of the watersheds, and therefore of the wealth and prosperity of this entire section. The rangers had a float representing a section of the mountains covered with small pine trees. Everywhere they were received with an ovation, indicating the appreciative feeling with which their work is regarded by the large body of Californians.

HORSES IN DISPLAY.

EQUINE PROCESSION.

[SPECIAL CORRESPONDENCE OF THE TIMES.]

SAN BERNARDINO, May 23.—The procession of horses this afternoon brought together a fine equestrian display, which surpassed anything of its class ever seen in these parts. There were over 125 entries, including some of the best racers, draft horses, stallions and brood mares in the county. There was no attempt at decoration, with the exception of an occasional cluster of festival ribbon.

One of the features of this display was an exhibition given by A. G. Hubbard of Redlands, with a Kentucky gaited saddle horse, which was put through a series of clever paces before the Queen's throne. A brace of colts, three weeks old, grouped together, made a picture that won many happy remarks from the throngs along the route.

Probably the value and interest of the display was lost upon the large majority of spectators, as none of the entries bore any indication of their class, name or record, leaving the average spectator in total ignorance of information upon this subject.

MASHER GETS "HIS."

Insults Woman, She Slaps Him, Husband Punches Him and Bluejacket Pursues Him.

After being slapped repeatedly by a woman he had insulted, struck a stinging blow by the woman's husband, tackled by a six-foot bluejacket and chased nearly three blocks by a crowd of several hundred persons, including the irate woman, her equally irate husband and the determined sailor, a species of manhood commonly known as a "masher" made his inglorious escape up Fourth street about 11 o'clock last night, considerably the worse for his adventure.

The affair began in front of a bakery and restaurant on the east side of Spring street, between Fourth and Fifth. A young woman, whose identity could not be learned, had been in the bakery making a purchase, and, as it afterward developed, her husband had remained outside.

Just as the woman reappeared with her purchases in her hands she was accosted by a flashily-dressed youth. What remark he made is not known, but it evidently was not relished by the object of his attentions, as she dropped one of her parcels, and with the words, "Take that, you coward," landed a smart slap on the fellow's cheek. He turned, when the woman dropped her remaining parcels and inflicted another slap.

At this moment the husband reached the scene and landed a telling blow on the fellow's face, and was preparing to administer a thorough trouncing when the masher attempted to escape.

Up and down Spring street at this time came George P. M. Dunn of San Francisco, a sailor on the Maryland, now at one of the Los Angeles ports. Dunn took in the situation at a glance and went after the intruder like a revenue cutter after a smuggling craft. The masher started across Spring street toward Fifth, but was soon overtaken by the sailor, who slipped on the street-car tracks just as he was reaching for the runner. The bluejacket was up like a flash, however, and after a short chase grabbed the fleeing man. But again the sailor slipped and down he went in the dirt, while the thoroughly frightened masher fled through Fifth street, followed by the three other principals in the affair and by a crowd that had been constantly increasing.

Along Fifth street to Broadway they went, then up Broadway to Fourth, where the pursued man disappeared in the crowd about the Los Angeles-Pacific Depot.

"I would like to have had just one good swipe at that dub," remarked the sailor, as he brushed the dirt from his flaring trousers. Then he resumed his cruise as if nothing had happened.

Sick Headache Cured.

Sick headache is caused by derangement of the stomach. Chamberlain's Stomach and Liver Tablets will correct the disorder and effect a cure. By taking these tablets as soon as the first indications of the disease appear, the attack may be warded off.—[Adv.

Brown Your Hair

With Mrs. Potters Walnut-Juice Hair Stain



Gathering Walnuts

It only takes you a few minutes once a month to apply Mrs. Potter's Walnut-Juice Hair Stain with your comb. Stains only the hair, doesn't rub off, contains no poisonous dyes, sulphur, lead or copper. Has no odor, no sediment, no grease. One bottle of Mrs. Potter's Walnut-Juice Hair Stain should last you a year. Sells for $1.00 a bottle at first-class druggists. We guarantee satisfaction. Send your name and address on a slip of paper, with this advertisement, and enclose 25 cents (stamps or coin) and we will mail you, charges prepaid, a trial package, in plain, sealed wrapper, with valuable book on hair. Mrs. Potter's Hygienic Supply Co., 541 Groton Bldg., Cincinnati, O.

Mrs. Potter's Walnut-Juice Hair Stain is recommended and for sale in Los Angeles by Owl Drug Co., 329 So. Spring and 5th and Broadway.

Auction
Extraordinary
Tuesday, May 26, at 2 p.m.
at 730 S. Spring and 729 S. Main.

We have consigned to us for positive sale the contents of two 6-room flats of good furniture, consisting in part of fine iron beds, springs, mattresses, bedding, dressers, commodes, pedestal extension tables in oak and mission, 1000 yards of carpets, 100 rugs of the best makes, sideboards, fine center tables, oil paintings, refrigerators, couches, chairs, rockers, tables of all kinds, birdseye maple dressers, chiffoniers and valet, fine quartered oak library table, cook stoves, gas ranges, parlor set, parlor pool table, hall trees, combination book case, house mangel for ironing without heat. The above goods are in fine condition and for sale to the highest bidders. Sale positive, no reserve or limit. NOTICE—We are in no way connected with any other house in the city. L. A. AUCTION & COMMISSION CO. Office 730 So. Spring st. Phone F1719, Broadway 1667. W. O. TRASK, Auctioneer.

Auction
Sale at 1632 Shatto Street
Wednesday, May 27 at 10 a.m.

Elegant and costly furnishings of a fine residence of 8 rooms, consisting in part of fine piano, elegant brass bedstead, cost $90, springs cost $8, silk floss mattress, cost $12; fine Axminster, Brussels and ingrain rugs, complete quartered oak dining set, pedestal table, box leather seat chairs, beautiful buffet set, cost $32.50, elegant, complete set of Haviland china, some fine birdseye maple dressers, commodes, tables, chairs, rockers, ice box, gas range, dishes, cooking utensils, bric-a-brac, lace curtains, portieres, etc. Many other fine goods too numerous to mention. Sale positive, no reserve or limit. Take W. 6th or W. 7th st. car, get off at Union. Shatto st. runs from Union to Burlington. Come early and inspect goods before sale. House for rent cheap. L. A. AUCTION AND COMMISSION CO. Office, 730 S. Spring. W. O. TRASK, Auctioneer. Phone F1719, Broadway 1667.

Auction
MONDAY, MAY 25th AT 10 A. M.
618 Crocker St.,

comprising one fine Hackney upright piano, good as new, cost $450; fine birdseye maple dressers, commodes, chiffoniers, chairs, rockers, just like new; fine Brussels rugs, one large new refrigerator, Vernis Martin beds, iron beds, brass trimmed, good springs, mattresses, bedding, pillows, fine lace curtains and draperies, lounges, fine center tables, parlor pieces, dinner set, dining room and kitchen furniture. Sale positive, no reserve or limit. Parties leaving city. LOS ANGELES AUCTION AND COMMISSION CO. Office 730 So. Spring St. W. O. TRASK, Auctioneer. Phone F1719, Broadway 1667.

Auction
802 CENTRAL AVENUE
Thursday, May 28th
10 A. M.

Entire furnishings of a 14-room house, consisting of oak and other dressers and commodes, chiffoniers, enameled iron and brass beds, springs, all bedding, bedroom suits, center stands, chamber sets, couches, extension table, dining chairs, rockers, dishes, curtains, hall tree, Axminster, Brussels and ingrain carpets and art squares, rugs, hall and stair carpets, gas plates, kitchen tables, dishes, utensils, etc., etc. RHOADES & RHOADES, Auctioneers. Office 530-32 So. Main St.

Auction
Oro Restaurant
616 West 6th Street
Friday, June 29th 2 P. M.

Entire furnishings of this restaurant will be sold to satisfy mortgage, consisting of 40 mission oak chairs, 9 tables, National Cash Register, desk and showcase, dishes, silverware, table linen, 100 yards linoleum, sideboard, coolers, coffee urns, mirror, hall seat, meat block, refrigerators, mirror clock, large French range and tank, hot plates, kitchen tables, utensils, etc., etc. Sale at 2 p.m. RHOADES & RHOADES, Auctioneers. Office 530-32 So. Main St.

Auction
Ray Skelton Collection
Oil Paintings
Water Colors
Antique Mahogany
Furniture
Positively
Closing Sale
Monday,
Tuesday,
Wednesday
Next
At 2:30 P. M.

We will positively sell all the goods and will give you time on bankable paper.

You lose money if you miss this sale.

THOS. B. CLARK
Auctioneer

Auction
Furniture
and....
Carpets
830-32 South Main St.
Wednesday, May 27th
10 A. M.

A large and desirable consignment of household goods from warehouse for positive sale, consisting of 1 fine upright piano, 1 all brass bed, electric drop lamp, hand-carved Japanese cabinet, mahogany quartered oak and birdseye maple dressers and chiffoniers, bedroom suits, rockers and easy chairs, enameled iron beds, springs, mattresses, bedding, oval and square extension tables, dining chairs, bookcases, ladies' desks, cabinet and upright folding beds, buffets, ballstree, library tables, tailor's sewing machine, 1 rubber-tired runabout buggy, 1 fine man's overcoat, hanging half mirrors, fine wardrobes, roll-top office desks, safes, showcases, china cabinet, center stands, body Brussels, velvet, tapestry, Axminster carpets and art squares, rugs, fine steel ranges, gas ranges, kitchen tables, dishes, utensils, etc., etc. Everything for the home at your own price. RHOADES & RHOADES, Auctioneers. Phones F1259, Main 1259.

Auction
FURNITURE
And Carpets, Monday, May 25, at 10 a. m., 110 East 28th Street. Entire furnishings of an 8-room residence, consisting of rockers and chairs, enameled iron beds, springs, mattresses, bedding, sanitary couch and pad, odd dressers and commodes, chiffonier, dishes, extension tables, velvet and ingrain carpets and art squares, velvet hall and stair carpet, combination tables, gas range, refrigerator, utensils, etc.

Rhoades & Rhoades, Auctioneers. Office 530-532 S. Main St., Los Angeles. Phones F1259, Main 1259.

Auction
90 Dairy Cows
On the old Durkee Ranch, 2½ miles south of Chino. Take Southern Pacific train leaving Arcade Depot, Los Angeles, at 7:30 a.m. to Chino. Teams in waiting.
Tuesday, May 26
At 10 a.m. 90 head fine dairy cows, Jerseys, Holsteins and Durhams, young and in good condition, fresh and coming fresh; large milkers; in fact, a choice herd of dairy cows. 25 head of the above are fine Durham heifers with first calf. 75 head of above cows are now milking. On account of having had a fire destroying my barns and hay I am obliged to sell my entire herd, and everything will positively go to the highest bidders without reserve or limit. Purchasers looking for first-class stock should not miss this sale. Terms: Six months' time will be given with note and approved security; 3 per cent discount for cash. Free lunch at noon. Daniel Durkee, Jr., Owner. RHOADES & RHOADES, Auctioneers. Office 530-532 South Main St. Phones F 1259, Main 1259.

Auction
Cottage and Real Estate
Friday, May 29th, 10 A. M.
On the Premises
3250 East 4th St.

One block east of Fresno St., 5-room plastered cottage and other improvements, such as chicken-houses, fences, etc.; 8 lots, 120 feet, facing on Fourth St. by 245 feet to Eagle St.; in all six 40-foot lots. Located in desirable residence section of Euclid Heights, first-class car service. Will be sold subject to mortgage of $2000.00. An unusual opportunity for home or investment. Must positively go to the highest bidder. RHOADES & RHOADES, Auctioneers. Phone F 1259, Main 1259.

Auction
30 COWS & HORSES
Tues., June 2nd 10 a. m.
At the Herman Dairy, midway between Herman and Schutsen Park, in the
Pasadena Villa Tract

Take red Carvanas cars to Avenue 66, or the Pasadena Short Line to Highland Park Transfer, in addition at other place. 20 head fine dairy cows, Jerseys, Holsteins and Durhams, fresh and coming fresh, all young and in good condition; large milk producers. Also an extra fine herd of dairy and family cows. Purchasers looking for first-class stock should not miss this sale. 5 head fine saddle horses, thoroughbred 2-year-old bull, 4 head all-purpose horses, buggies, wagons, harness, implements, etc., etc. Milk route, team on ranch, etc., at 7 a.m. Terms cash. A. Gaede, Owner. RHOADES & RHOADES, Auctioneers. Office, 530-32 So. Main St.

Auction
Continuation Sale of High-Grade
Furniture
Tuesday, May 26, at 10 a.m.,
At 619 Carondelet St.,

Comprising Verais Martin and leather rockers, leather couch, high-grade piano, mahogany parlor cabinet, Persian rugs, pictures, bric-a-brac, 1 mahogany bookcase, books, mahogany music cabinet, large pier mirror, mahogany chiffoniere, oak and carved walnut chiffoniers, twin brass beds, 2 large brass beds, silk floss and curled hair mattresses, expensive portieres and lace curtains, Haviland china and cut-glassware, carved walnut sideboard, oak and mahogany extension table and chairs, banquet lamp, etc. C. M. STEVENS, Auctioneer. Office 310 Tajo Bldg. Both phones.

Auction
FINE
Household Goods
29 Paloma Ave., Ocean Park
At 10 A. M.
Monday, May 25.
THOS. B. CLARK, Auctioneer
Office 632 South Spring St.

Auction
Friday, May 29, at 2 p. m.
at 233½ East 1st Street

Rooming house of 37 rooms, consisting of good furniture and carpets, will be sold as a whole; good paying proposition, good lease and cheap rent. Must be sold. No limit.

L. A. Auction and Com. Co.
W. O. Trask, Auctioneer.
Office 730 South Spring.
Phone F1719—Broadway 1667

Auction
High Grade Furniture
Wednesday, May 27th 10 a. m.
at 1548 West 16th St.

Comprising hand-carved rosewood table and chairs, mahogany and golden oak rockers and parlor tables, lace curtains and draperies, Axminster rugs, beautiful large quartered oak dressers, curly birch and polished oak chiffoniers, handsome brass enameled beds, fine mattresses, large quartered oak china closet, sideboard, extension table and dining chairs, refrigerator, stoves, kitchen utensils, etc. C. M. STEVENS, Auctioneer. Office 310 Tajo Bldg. Both phones.

AUCTION
Tuesday, May 26, 10:30 A.M., 421 W. 6th St.

Furniture of a 5-room flat, oak dressers, plate mirrors, commodes, toilet sets, enameled bedsteads, springs, mattresses, bedding, sanitary cot and pad, chiffonier, Brussel and ingrain rugs, art squares, 20 yards hall carpet, curtains and portieres, oak and bamboo stands, oak and cane-seat rockers, chairs, dining tables, 3-hole Pacific gas stove, gas plates, oil heaters, New Home sewing machines and attachments, dishes, glassware and cooking utensils. Sale positive; no reserve. Dealers and public invited. R. E. KEMP & CO., Auctioneers. Office 419 Bryson Bldg. Phones A 4204, Main 9125.

THE CITY IN BRIEF



"Good roads!"

BREVITIES.

We beg to announce the opening of our additional suite of rooms, 204 Mercantile Place, corner of Spring st., making MacDonald's the largest and most complete College of Hairdressing and beauty culture in the world. All branches are taught by Miss MacDonald and other experts. Experienced operators in our graduating department. Prices reasonable. Free hairdressing and manicuring in our college. Hair manufacturing a specialty. Exclusively for ladies.

Miss Labory finds in looking over her millinery stock that she has several smart tailored hats ($5 and $9 values) which she offers this week only at $3. In connection with her millinery establishment are the facial, manicuring, shampooing and hairdressing parlors, where may be found one of the best operators in the profession—242 S. Hill st.

Don't pay others $3.50 to $5 for eyeglasses and spectacles when we sell a pair of best A1 periscopic crystal lenses in a ten-year gold-filled frame correctly fitted to your eyes for only $1.50. Satisfaction guaranteed. Consultation free. Clark's Optical Parlors, new location, 204 S. Broadway, near 2d st.

Mrs. J. M. Chapin has opened a first-class hairdressing parlor at 629½ S. Broadway, over the Unique Theater. Makes specialty of curing dandruff and all scalp diseases. Shampooing, scalp treatments, facial massage, manicuring. Honest work. Good results.

Now is the time to have your furniture polished, upholstered and repaired. Phone Home 7441 or M. 2431. Hardwood floors polished with electric floor polisher. Work guaranteed satisfactory. Antique furniture—the genuine—for sale. F. B. Reichenbach, 747 S. Spring.

British subjects are requested to send their addresses to the undersigned. British-born persons owning property in California are advised to execute wills appointing resident executors. Forms gratis on application. C. White Mortimer, British Vice-Consul.

City Steam Carpet Cleaning Works. Phones: F6259, M. 427. We are the oldest carpet cleaners in the city and do the best work possible. We renovate hair and floss mattresses. 2153 Sacramento st. John Bloeser.

The Leather Store, 715 So. Broadway, make book covers, card cases, hand bags, suit cases, belts and anything that can be made from leather. Repairing of all kinds. Leather for sale. Pillows and table covers.

"The Leather Store," 715 So. Broadway. Any style of hand-bag, belt or purse made to order. Select your leather, trimmings and style. 8-inch genuine seal bags made for $6. All kinds of repairing.

New York Sample Shoe Company, 517 S. Broadway, upstairs, 4th floor, take elevator. All ladies' sample shoes $2; men's and boys' $2.50. Come and see and save half your shoe bill. Open Saturday nights.

All who wish one of Korn's high-class tailored suits should take advantage of the 15 per cent. discount now in effect. J. Korn, 444 South Broadway, room 500, Parmelee-Dohrmann Bldg.

Ladies: We will show tomorrow the biggest assortment of sample Oxfords and pumps in town; tans, Colonials, pumps, etc., at $4 and $5 styles for $2 and $2.50. Sample Shoe Co., top floor, Bryson Block.

Ladies, this week we offer the White rotary sewing machine in slightly-used and damaged machines at half-price. Other makes $4 up. White and Domestic office, 357 S. Broadway.

We announce a reduction of one-fourth off original price of all tailored and dress hats and untrimmed shapes at half price. Spier, importer and ladies' hatter, Third st. at Hill st.

Have you tried Anna Bergeron's Witch Hazel cleansing cream and skin food? Do, and you will use no other. 519 Fay Bldg. Cor 3rd and Hill. See ad. in special notices.

Stop at the United States Hotel, remodeled and newly furnished; finest rooms at most reasonable rates. Try new Milano restaurant, excellent service, in hotel building.

Mme. Coe, ladies' hatter, formerly of Minneapolis, has inaugurated a clearance sale of all trimmed hats at greatly reduced prices, 444 So. Broadway. Take elevator.

1908-09 catalogues of the Cumnock School of Expression, Academy and Summer School are now ready for distribution. Address 1500 S. Figueroa st.

Hotel Rossiyn, 423 South Main street. Special chicken dinner today from 4:45 to 7:30 p.m., 35c; all meals 25c each; 21 meals $4.50. Good service. Hart Bros.

Sponging dress goods and wash materials a specialty. Accordion and fine knife plaiting. Sunburst skirts. Zinnamon's Button Factory, 254 S. Bdwy.

Miss Jefferson, 454 S. Spring; scientific facial and scalp treatments. Egg shampoo a specialty. Switches and Janes made from combings. F1089.

The Natick House will serve chicken dinner from 4:45 to 7:30 p.m., meals 35c; all meals 25c; 21 meals $4.50. Good service. Hart Bros.

Any one seeing lady, dark, height 5¼ feet, aged 25; dark red coat, blue skirt, white waist, no hat, please notify Police Station immediately.

School of Art and Design, Sixth and Alvarado, new illustrated Prospectus on application. Summer classes July, August and September.

Mrs. Carpenter, hairdressing, scientific scalp treatment, etc. Puritas shampoo only 50c. 424 S. Broadway, room 303. Main 2455.

Mrs. R. C. Woods, 525 S. Broadway, will place before the ladies her entire trimmed millinery stock at half price this coming week.

See our Panamas, Hawaiian grass and lingerie hats, they are exclusive. Spier, importer and ladies' hatter, third st. at Hill st.

Nadeau lunch parlors will serve a full course turkey dinner today and every Sunday, from 11 a.m. to 8 p.m.; price 50c.

Philip H. Goldberg will form a class for beginners in dancing Monday evening, May 25, at 114 W. Fifteenth street.

W. T. Wood will form a class for beginners in dancing Monday eve., June 1st, 749 S. Figueroa st.

See C. M. Stevens Auction ads in today's Times of high-grade furniture Tuesday and Wednesday.

Dr. F. W. Rayburn, suggestionist; temporary office 520 and 522 Byrne building. Phone A4775.

Railsback Claremore Company, 317 South Hill street, special discount on white china till June 1.

Great Reduction on all trimmed hats at Lillie B. Morre's Millinery Parlors, 206-201 Coulter Bldg.

Dr. C. W. Seeber will remove his office, June 1, to suite 418 Wright & Callender building.

Model-fitting patterns cut to your measure. Rosenblect's, 1039 W. 7th st.

Lewis Single Binder, straight 5-cent cigar. Made of extra quality tobacco.

Furs, also silk auto and rain coats at D. Bonoff, furrier, 224 S. Broadway.

Mrs. M. Stahmer has moved her massage parlors to 722 Lake street.

Peniel Hall, 227 S. Main st., Gospel meetings, noon and night, daily.

Kringel, tuner. West 998, Home 71340.

Idyllwild Bungalow open June 15.

There are telegrams at the office of the Postal Telegraph Company for T. H. Tracy, Mrs. Pearl Vanalen, C. S. King, Col. W. C. Greene and Miss May Croger.

AMALGAMATED GETS WELL.

Gusher Comes In, Proving Over a Mile More of Sherman District.

The Amalgamated's new well just beyond the track between Sherman barns and the Sawtelle line, the westernmost with the exception of the one now being drilled with the rotary beyond Beverly, came in as a gusher yesterday, pouring out several thousand barrels a day. A great earthern reservoir is being excavated in haste to hold the oil. In anticipation of the result, pipe laying to extend the field line to this point was started last week, and should be completed by this time, so the product ought to be handled with comparatively little difficulty. The hole is about 2800 feet deep.

The strike extends the proven belt more than a mile. Its importance is hard to overestimate. It goes far toward establishing the theory of General Manager Porter that this district west of the city is to be one of the very greatest in all California. The Amalgamated has most of the territory, at least all that can be drilled on without getting rid of the buyers of Beverly lots, and, when these are settled with, it has the oil rights there, too.

Litigation Over Oil.

The May and Vesta oil companies, largely owned in Los Angeles, have sued Dr. A. H. Liscomb and Elmer Jones at Bakersfield to enforce an accounting for the proceeds received from the production of these companies, whose property has been leased to the Federated Oil Company, controlled by the defendants since May 1, 1905. The first company claims $50,000, and the second $100,000.

FIVE HUNDRED SIGN.

Procession of Murphy Pledge Takers to March to the Meeting This Evening.

Five hundred men have signed the pledge in the course of the Murphy campaign which opened last Tuesday night. At the meeting last night, which was one of the series, William J. Murphy spoke on "The Laboring Man and His Money." Later in the evening he visited some of the saloons and greeted the saloon-keepers. One of them told Mr. Murphy that he had asked at least one man to sign the pledge.

A rally of the signers is to be held this evening. T. C. Murphy will speak at the hall of the Volunteers of America on East First street at 8 o'clock this afternoon. In the evening there will be a procession of the signers from that place to Blanchard Hall. At the latter place William J. Murphy, the son, T. C. Murphy, J. H. Phillips and pledge signers will speak. Mrs. Marx Miller will sing and Mr. Carter will render violin selections.

LONG RUN TO BE LONGER.

After having played "The Girl of the Golden West" for seven weeks the management of the Belasco Theater, last night, decided to continue the melodrama for one more week. At the end of the sixth week the stock company record of the country was shattered and with eight weeks to its credit there is little likelihood that the local run of "The Girl of the Golden West" will be equalled for many theatrical moons. The "standing room only" sign has been displayed at every performance. Alice Treat Hunt, the leading woman, was yesterday forced to relinquish the role of "The Girl," and Florence Smythe was given the part at 10 o'clock and by matinee time had memorized 170 pages of manuscript. George Barnum will be added to the cast tomorrow night.

VITAL RECORD { BIRTHS. DEATHS. MARRIAGES. DIVORCE.

Deaths.

WELSH. In this city, May 21, 1908, Nicholas Welsh of Goldfield, Nev., aged 57 years. Remains at the chapel of Robert L. Garrett & Co., No. 1237 South Flower street. Interment, Goldfield, Nev. Goldfield, Nev., papers please copy.)

JEMISON. Entered into rest, Friday, May 22, Eugenia A. Jemison, aged 66 years, beloved wife of Martin Jemison, and mother of Mrs. W. C. Frasier, Mrs. Orville Jonas and Fred B. Jemison. After life's fitful fever, she sleeps well. Funeral services at chapel of Overholtzer-Mills Co., Pico street and Grand avenue, Monday at 2 o'clock. Interment Inglewood Park Cemetery, via car. Friends invited.

CUSHMAN. In this city, James R. Cushman. Funeral from Pierce Bros. & Co., 319 South Flower street Monday at 2 p.m.

COOPER. In this city, Frank Cooper, aged 26 years. Funeral Monday at 10 o'clock from Sutch's Funeral Chapel, 942 Figueroa street.

FALVEY. Funeral of Mrs. Margaret Ann Falvey of No. 3024 Main street, Ocean Park, Cal., will be held at the chapel of Brosee Bros. & Todd, corner Third and Oregon streets, Santa Monica, Cal., Monday at 2 o'clock. Funeral car to Rosedale Cemetery. Friends invited.

YOUNG. In Glendale, Mrs. M. R. Young, aged 34 years. Remains at Sutch's Funeral Chapel, 942 South Figueroa street. Interment Ontario, Cal.

SMITH. At No. 107 South Avenue 66, May 23, Mary J. Smith, aged 65 years, beloved wife of George M. Smith, and mother of Mrs. Cora E. Davis and Mrs. Jacinta M. Anderson. Funeral at late residence Monday at 10 a.m., May 25. Friends invited. Interment private.

COBB. In this city, May 23, Mrs. Marietta M. Cobb, at her late residence, No. 2311 Temple street, a native of Massachusetts, aged 73 years, and sister of Mrs. George E. Atwater and Mrs. W. W. Kendall. Funeral Monday, May 25, at 2 p.m. from the parlors of Booth & Boylson, No. 1147 South Flower street. Interment Rosedale vault.

MULREIN. At Rivera, May 20, Sallie, wife of J. G. Mulrein. Funeral from Presbyterian Church, at 10 a.m., Friday, May 22.

WESTCOTT. At 1822 Tobgrman st., May 23, 1908, Charles, beloved husband of Catharine Westcott, aged 61 years. Funeral services will be held in the chapel of Orr & Edwards Co., corner 10th and Flower sts., Monday at 2 p.m.

COOPER. May 22, Frank Cooper, aged 26. Funeral May 25, 10 a.m., from Sutch's chapel, 942 S. Figueroa.

DAVIDSON. Mrs. Annie Davidson, beloved wife of Robert Davidson, died at home, 712 E. 28th st., May 22, 1908; aged 71 years, 7 months, 19 days. Funeral services at home, Monday, May 25, 1908, at 2 p.m.

BEERS. Lina Pratt, beloved wife of Dr. C. J. Beers, at 1612 S. Bonnie Brae st. Funeral notice later.

PHELPS. Suddenly of heart failure, Matilde Morrison Phelps, wife of William A. Phelps; a native of New Orleans, and resident of Los Angeles for past fourteen years. Funeral at Saint Vincent's Church, this city, Monday, 10 a.m. Interment New Orleans.

Marriages.

TELFORD-WILSON. Elvert R. Telford, aged 21, a native of California and a resident of Los Angeles, and Lena E. Wilson, aged 23, a native of California and a resident of Newhall.

GILBERT-WHITTAKER. Harry V. Gilbert, aged 21, a native of Kansas, and Alice A. Whittaker, aged 21, a native of Illinois; both residents of Los Angeles.

WATSON-FOSTER. Charles H. Watson, aged 24, a native of California, and Mary Foster, aged 23, a native of Missouri; both residents of Los Angeles.

DIAMOND-THAYER. John W. Diamond, aged 46, a native of Pennsylvania, and Jennie E. Thayer, aged 43, a native of Minnesota; both residents of Los Angeles.

PUGH-M'LAUGHLIN. Mark W. Pugh, aged 23, a native of Kansas and a resident of Topeka, Kan., and Bessie M. McLaughlin, aged 21, a native of Iowa and a resident of Los Angeles.

HOWARD-DINSMOOR. Levi J. Howard, aged 55, a native of Vermont and a resident of Sierra Madre, and Nettie E. Dinsmoor, aged 37, a native of Wisconsin and a resident of Compton.

HANSEN-FORREST. James A. Hansen, aged 24, a native of New York, and Bertha R. Forrest, aged 21, a native of Pennsylvania; both residents of Los Angeles.

CARTWRIGHT-STOKER. Royden M. Cartwright, aged 24, a native of Kansas and a resident of Long Beach, and Marie L. Stoker, aged 21, a native of Colorado and a resident of San Diego.

FARRINGTON-DUNLAP. George R. Farrington, aged 41, a native of Iowa and a resident of Los Angeles, and Cora D. Dunlap, aged 36, a native of Maryland and a resident of Garvanza.

ARCHER-HENLY. Walter J. Archer, aged 21, a native of Pennsylvania, and A. Maud Henly, aged 21, a native of California; both residents of Los Angeles.

CHAMPONX-CLEMENT. John B. Champonx, aged 40, a native of Canada, and Angelina M. R. Clement, aged 33, a native of New Hampshire; both residents of Los Angeles.

GARCIA-MENDIBLER. Joe Garcia, aged 30, a native of California, and Helen Mendibler, aged 27, a native of California; both residents of San Gabriel.

Divorce.

SUITS. Lenora Perry against John Perry; Cathryn Piette against N. J. Piette.

DECREES. Effie G. Walde against Walter Walde; H. C. Ensign against Jessie Ensign; Bessie J. De La Hunt against J. L. De La Hunt.

Card of Thanks.

I wish to extend my heartfelt thanks to our neighbors and friends for their many kindnesses to my late husband Phillip Pabst, and myself, during his long illness, and especially to the Los Angeles Gas and Electric Company, by whom he was employed, for having kept him on their pension list during the time he was unable to work.

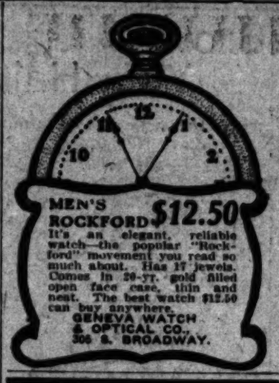
CHRISTINA PABST.
219 Winston st.

Card of Thanks.

Mr. and Mrs. Wells extend their heartfelt sympathy to their friends for the flowers and kindness during their trouble in death of their son.

Connell Company, Funeral Directors.
1021 S. Grand ave. Telephone M. 865; F1865.

Veronica for Constipation, 50c.



Here is the Wine of Healthfulness
A Tonic of surpassing excellence, pure and invigorating
$1 And Up
Bottled Only at
Southern California Wine Co.
Phones Ex. 16 Main 332
518 S. Main St.
744 S. Spring St.



"SIEGEL'S—WOMEN'S—CHILDREN'S WEAR"
Myer Siegel & Co.
251-255 SOUTH BROADWAY
Special Sales, Monday, May 25
Lingerie Waists
25 MODELS—VALUE $4.00.
CHOICE AT
$2.45
Twenty-five styles and only one dozen in any one style—women's lingerie waists, new and attractive models—all sizes and on sale tomorrow (Monday).

Silk Petticoats
On Special Sale
Women's Taffeta silk underskirts in very full widths and extra well made—in pure white, black, street and evening shades. Value $6.75. Tomorrow (Monday) at.....
$4.95
Do not fail to read Siegle's announcement, which appears in the "Society section," part VI., page 3, of this paper.

"SIEGEL'S—WOMEN'S—CHILDREN'S WEAR"

We Cure Scalp Diseases
If you've trouble with hair or scalp, come to us for relief and cure. Our methods are scientific and never fail to give fullest satisfaction. No charge for consultation.
BENNETT TOILET PARLORS
N.E. Cor. 5th and Spring.

1000 Sample Waists
Half Price
A Sensational Sacrifice of Exclusive High-Class Models at The Unique

About The Waists
They are exclusive, high class models in fine lingerie. Every new and fashionable style is represented, from the simplest to the most elaborate effects.
There is a splendid assortment of exquisite hand embroidered effects.
Only the finest qualities of laces and embroideries are used in any of these waists. No cheap trash.
They are well made and beautifully finished—you see, they were samples.

THE story is told in the headlines—samples—that's why we can sell at HALF PRICE.
To the extent of our knowledge, it's the greatest sale of high-class waists ever held in Los Angeles. For these waists, mind you, are the very most exclusive creations and have nothing in common with the ordinary advertised bargain. See them in the window. Every price reduced exactly in half—it's an opportunity unusual.

$5.00 Waists $2.50
$7.50 Waists $3.75
$10.00 Waists $5.00
$12.50 Waists $6.25
$15.00 Waists $7.50
$20.00 Waists $10.00



Rousing Suit Special—Monday
50 New Models, $40, $50 and $60 Values, for
$25
These suits have just been opened within the past week. They are the very latest models that are shown in the most exclusive fashion shops of New York.
They are in white serges and in light and dark shades and in the new stripes. The collection also includes silk dresses in plain taffetas and fancy silks ---$40, $50 and $60 values, Monday

The UNIQUE Cloak and Suit House
245 So. Broadway

New Articles To Burn.....
Designed Basswood With Metal Trimmings

Smoking Sets	50c
Picture Frames	35c
Cigar Holders	25c
Desk Ink Wells	65c
Match Safes	10c
Special Fern Stands	45c

Artists' Materials
Sanborn Vail & Co.
347 S. Broadway



BUSINESS WAGONS
$57.50 to $400.00
ARNOTT & COMPANY Inc.
112-118 South Los Angeles St.
LOS ANGELES.



Life in a Walker Portable Cottage is Ideal
See It At 1322 South Grand Ave.
Phone: 82236

A GOOD WAY TO GO EAST
TICKETS & INFORMATION AT 601 SO. SPRING ST. & FIRST ST. STATION

Cemeteries.
INGLEWOOD PARK
Los Angeles' Most Beautiful Cemetery
Superintendent's phone—A5632.
Offices, 204-7, SECURITY BLDG.
Phones—F1285, Main 682.

Where Else Can You Buy Drugs At These Prices?
For your own benefit—compare. We know that our prices for pure drugs are the lowest in this city, but we want you to know it.
No goods sold at these "cash prices" will be delivered.

25c Kepey's Cream	15c
$1.00 Dandertne	60c
50c Hind's Honey and Almond Cream	25c
$3.75 Horlick's Malted Milk	$2.00
Lyon's Tooth Powder	15c
$1.00 Ayer's Hair Vigor	60c
75c Mellin's Food	50c
Colgate's Talcum Powder	15c
Oriental Cream	$1.00
Java Powder	25c
$1.00 Pinaud's Eau de Quinine	65c
Packer's Tar Soap	15c
50c Pompeiian Massage Cream	25c

Boswell & Noyes
3rd and Broadway



Beautiful Large Gray Switch
$5
IT'S CAREFULLY made, by our own experts, from selected human hair, beautiful and wavy. Comes in every shade of gray. Unusual value at $5.00.
Weaver-Jackson Company
443 South Broadway



The Smartest Summer Shoes
$3.50 to $6
Every wanted natty style in light leathers, Canvas, Duck or Linen, for women and men.
Cummings SHOE CO.
551 SOUTH BROADWAY

A Silver Suggestion
Gifts For June Brides
We are going to have a clearing sale of sterling silver for table use, toilet accessories and silver novelties for gifts at special low prices.
E. Gerson
MANUFACTURING JEWELER
New location, 545 S. BROADWAY

Out-of-Town Customers
Order your wines and liquors by mail.
Old Plantation Distilling Co.
305 SOUTH BROADWAY,
Los Angeles.

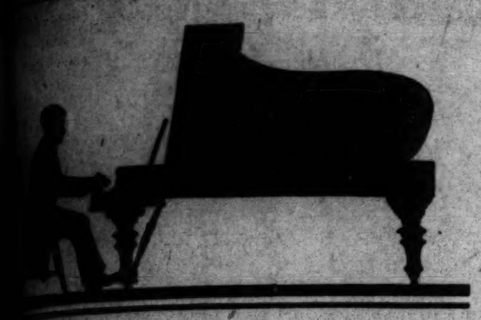
YELKO

torial Sheet. ON PASSING EVENTS.

Los Angeles Sunday Times

Part II—10 Pages. LOCAL—POLITICS—PERSONAL.

VII[TH] YEAR. SUNDAY MORNING, MAY 24, 1908. On All News Stands. Trains and Streets. 5 CENTS



HOFMANN PRAISES THE STEINWAY

musician, who could profit thousands upon thousands of dollars if he consent to play an inferior piano, why he always uses the famous way without remuneration of any

(Special Dispatch to the Chicago Inter-Ocean)

New York, April 25—Mr. Joseph Hofmann, the eminent pianist, made the following statement in an interview today:

"The idea that for a beginner almost any sort of teacher and any sort of piano will do is a great mistake, for with an inferior teacher the pupil will learn things that have to be unlearned, and with an inferior piano the player cannot possibly judge his own playing.

"For this reason I always use the Steinway for I know that if something goes wrong it is the fault of my fingers and not of the piano. Of course, some artists are bound by agreements to use other pianos, but where such obligations do not exist free choice will always be the Steinway.

"I have tried Russian, Austrian, German, French and English pianos, but only when I play the Steinway the critics, musicians and the public in general comment upon the beautiful singing quality of my piano. In the Steinway alone, power, tenderness and daintiness are combined, while in all other pianos the quality is sacrificed for the other.

"I use the Steinway because I know it is the best, and I praise it because good work ought to be encouraged. America may well be proud of the acheivements of Steinway & Sons."

Copyrighted from the Chicago Inter-Ocean.

Steinways Are Sold Only by Us

Prices $575 to $1650

going to buy a Steinway anywhere in Southern California you must buy it from us—we are sole representatives for Prices $575 to $1650. Grands, Vertegrands and exact eastern prices with bare cost of freight and handling

Geo. J. Birkel Company

Steinway, Cecilian and Victor Dealers.

345-347 South Spring Street

$1.00 All Fancy Pleated Negligee Shirts—Regularly $2.50

OTHER HIGH GRADE MEN'S FURNISHINGS AT COST LESS. CLOSING OUT THIS DEPARTMENT.

Geo. P. Taylor TAILOR AND HABERDASHER

No. 525 South Broadway



Quality---Comfort---Style in REED, WILLOW and RATTAN

The REEDCRAFT Store

Special designs originated by one who knows. Prices reasonable.

E. E. DRYDEN

713 South Broadway

Shoes Are Better and Cost Less

Misses' Shoes, $2; Men's and Boys' Shoes $2.50. One in style, all leathers, all sizes.

STREICHER'S SAMPLE SHOES

414½ S. Broadway, 2d Floor.

Take Elevator.

PLAYER PIANO J.B. Brown Music Co

648 South Broadway

ROD IN PICKLE.

BOURBONS ON UNEASY SEAT.

Job-Holders May Walk for Doing Politics.

Mayor's Brother Heads List of the Offenders.

Still, it May Be Only a Civil Service Bugaboo.

Half a dozen civil service trials for pernicious activity are included among the possible by-products of the recent political campaigns. The spots of a leopard are stubborn things but it sometimes is possible to conceal them through a judicious use of calcimine; the same rkule may apply to the unfortunate city employés who responded to the political alarm just as a discarded fire horse follows the engines down the street when the gong sounds.

The vitriol thrown by the Democrats at Fresno has left some sore places and before the burns are healed there is likely to be a general review of the whole campaign by the Civil Service Board. A local attorney is preparing charges against certain city employés. These may be filed next Tuesday unless a "compromise" is effected.

The Rev. Mr. Harper, brother of the Mayor, appears to have displayed less caution in his political activities in the interests of the Bourbon Democrats than any of the others. When he heard that his brother was sorely pressed in the Seventieth Assembly District, the Rev. Mr. Harper deserted his post as City Forester and hastened to the firing line. During the whole afternoon of the primaries he was in charge of three precincts in the Fifth Ward, and he worked so valiantly that his brother carried them all.

CAMPAIGNED WITH AUTO.

Most of the afternoon he campaigned from the deck of an automobile in charge of Councilman Wallace. If charges are preferred against Rev. Mr. Harper, and some of the members of the Democratic League have asserted on the quiet that there will be, Wallace will be an unwilling witness for the prosecution.

"When I heard that there was a bunch out in the Fifth Ward assailing Arthur, I forgot all about being a civil service employé and went out to defend my brother if I could," says the Rev. Mr. Harper in his own behalf. "I stayed at the polls all the afternoon and did my best to get votes for my brother."

This open confession on the part of the accused establishes a clear case of violation of civil service rules. But the Civil Service Commissioners themselves are not inclined to investigate, for the very reason that there was no effort at concealment on the part of the offender. If the case is presented by some of the Mayor's political enemies, however, it will be difficult for the commissioners to exonerate the forester without establishing a dangerous precedent.

There are half a dozen other city employés who are thanking their lucky stars that the brother of the Mayor took the lead in the campaign. They feel that their safety lies in part in the fact that their violations cannot be established so clealy as those of the forester; and they feel that a decision which clears him will cover them as well.

MOSTLY MAYOR'S FRIENDS.

Most of the offenses under investigation were committed by city employés known to be friendly to the Mayor. There are other offenders who are equally guilty, but the present investigation appears to be directed only at those who were on the side of the Chief Executive.

Restaurant Inspector Nicholas Schwegel is a trained politician; he probably owes his emergency appointment to the position he now holds to the fact that he rendered valuable service to the Mayor during the last campaign. A spy in from the camp of the Democratic League has reported that Schwegel interested himself chiefly with Democratic politics for several days during the heat of the primary campaign. Schwegel has undergone one trial before the Civil Service Board and he appears to be slated for a second.

"Polly" Love, secretary of the Health Board, is included in the list of those who rallied to the defense of the Mayor when the primary campaign was at fever heat. For about a week Love made his headquarters at the Democratic Club, although the records show that he worked eight hours each day in the health office. Love was secretary of the old Tammany Club and prior to taking a place in the health office he was a member of the Mayor's political staff. Dr. Haynes of the Civil Service Board has made repeated efforts to lift Love's scalp, and he is likely to lend a willing ear to the present charges against the political secretary of Dr. Powers.

IMMUNITY FOR SOME.

Several members of the police and fire departments took an active part in the primary campaign. This is in direct violation of the civil service rules, but there may be no charges preferred against these for the reason that the policemen and firemen must be tried before the Police and Fire commissions and not before the Civil Service Board. It is pretty generally understood at the City Hall that the commissioners of the police and fire boards have highly liberal ideas about the amount of activity necessary to be termed pernicious.

One scarcely can imagine "Tony" Schwamm voting to dismiss a fireman whose only offense consists in going to the polls and working in the interests of Theodore Bell. Neither is Nathan Cole likely to condemn a policeman for driving away with a club some fellows who came about an election booth to knock Cole and the Mayor.

It appears that the chief offense committed by the police and fire forces consisted in getting the afternoon off to go to the polls and then in voting the Republican ticket. If they repeat this offense in the fall the Police Board may revise its views as to what defines political activity of the pernicious sort.

At the City Hall there is considerable speculation over how far the Mayor's political opponents will push the charges against those who tried to help him in the primary campaign. Dr. D. W. Edelman, chairman of the Civil Service Commission, was the manager of the Mayor's campaign two years ago. But Edelman took no part in the recent State unpleasantness.

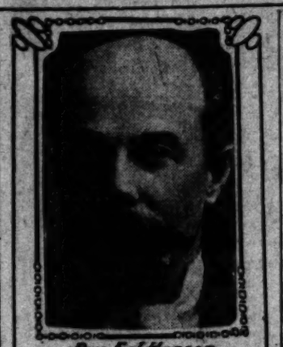
CHARGES "DISCUSSED."

Dr. Edelman said yesterday that no charges have been preferred against any one for taking part in the last campaign. He said that the Civil Service Commissioners will make no investigation unless a formal demand for a trial is made under the provisions of the city charter. But Edelman says charges "have been discussed."

One commissioner says that the Democratic League probably is working for the purpose of putting some one "over a barrel." Milton K. Young, a member of the Civil Service Board, was one of the delegates to the Democratic State Convention. He is not expected to take the initiative in punishing some city employé who may have been indiscreet enough to get out and work for Young's ticket in the primaries.

A great deal of dissatisfaction has been engendered at the City Hall by reason of the different viewpoints from which the Police Board and the Civil Service Board look upon the actions of city employés during political campaigns. Many say that an employé of the street department, or of any one of the inside offices at the City Hall, is compelled at every election to watch policemen and firemen participate in campaigns, while they must keep their hands off.

An amendment has been proposed for the next charter, giving the Civil Service Commission power to try policemen and firemen for pernicious political activity.



Rev. E. J. Harper.



Nicholas Schwegel.



H. M. Love.

On the Firing Line.

Civil service employees whose open Democratic campaigning has made a stir that is likely to result in charges and an investigation.

WILL IT?

AIMED TO END RAIL HORRORS.

BIG CLAIMS FOR INVENTION OF LOS ANGELES ENGINEER.

Patentee Shows Working Model of Automatic Block System, Which, It Is Asserted, Will Stop Trains Quickly in Face of Danger Without Any Assistance from the Crew.

If the patent of a Los Angeles man "makes good," railroad accidents will be impossible with the use of his device. William H. Watson of No. 1237 East Fifty-first street, a railroad engineer, has perfected a working model of an automatic block system of which great things are expected. The invention has been patented. Watson, who has been a locomotive engineer for twenty-three years, still pulls the throttle on a Salt Lake engine.

Instead of depending upon the engineer to stop his train when the danger signal shows, Watson's system is so arranged that if the engineer should drop dead in the face of danger, the automatic system would set the brakes and stop the train. This feature of the contrivance, it is asserted, is entirely new.

Should a collision be imminent, and the engineer, either through carelessness or inability, fail to set his brakes, a water glass extending from the pilot of the engine, would be broken by coming in contact with the arm of a semaphore. This would set the air brakes and bring the train to an easy stop.

Watson's block system consists of a series of semaphores, or signal towers, about the height of the engine pilot, which are placed on each side of the track, or tracks, a mile apart. The signal arm has a red target, and for night work a red and green light.

(Cotninued on Second Page.)

UNANIMOUS.

ANGELENO IN A LANDSLIDE.

Wheeler Looks Sure for Presidential Run.

Prohibition Delegation to Start Tonight.

Old Moses Would Like to Vote for New.

"Fred Wheeler is the real thing now,
And you'll find that he's all there
When he strikes the White House chair,
For Wheeler is the real thing now."

That's the refrain the Prohibitionists will sing tonight when they take the train for the State Prohibition Convention at Modesto. It will be called to order on Tuesday morning by Ellsworth Leonardson, State chairman, of this city, and the leading feature of the gathering will be the unanimous naming of Fred F. Wheeler of Los Angeles as California's selection for President of the United States.

There are no other candidates in California, and it would appear, nowhere else. The time was when a Prohibition National Convention meant the ratification of the nomination of John P. St. John, but the new Moses is Fred Wheeler, and Mr. St. John has written a letter, in which he says: "There is no man in this country for whom I would rather voto for President than Fred F. Wheeler."

Felix McWhorter of Indiana, treasurer of the Prohibition National Executive Committee, has been mentioned as the Presidential standard-bearer; Dr. J. H. Trandll of Texas, who was the Vice-Presidential candidate in 1892, has also been talked of for the head of the ticket; also J. W. Maniere of New York, but no one of them has received the instructions of his own State, and all seem to look upon Wheeler as the logical man. Joseph W. Tracy of Michigan received the indorsement of his State, but when he tried it in Illinois he failed.

Mr. Wheeler will have California, and has already been indorsed by North Dakota. C. E. Newlin of Indiana, who made a campaign of the whole country, possibly in the interest of McWhorter, after he had felt the public pulse, returned home and wrote the following letter:

"I am glad to state that it is my opinion that Mr. Wheeler more nearly fills all the requirements of a candidate in this critical year of our party than any other man in our party. This conclusion is reached after visiting thirty-eight States and Territories during the past nine months and talking with many of the most prominent workers in the Prohibition party, and I do not give this as my own desire nor on account of any personal preference, but because I am convinced this is the truth, and that this is held to be true by a larger part of our best workers, than can be brought to take the same attitude toward any other man."

Letters to practically the same import have been received from Prohibition leaders from all over the country, and it looks like a landslide for Wheeler.

THE TAFT OF PROHIBITION.

"Wheeler is the Taft and Bryan of the Prohibition party," said C. J. Hall, the State Secretary, yesterday. Hall is as confident that Wheeler will be nominated without opposition in the national convention as he is that the California convention will hear no other name.

Wheeler will not only head the local delegation to the State convention, which will leave the city tonight, but he will head the State delegation of forty-one to Columbus, O., which will make the nomination in July.

On the special car the following delegates will go to Modesto tonight: Fred F. Wheeler, M. W. Atwood, S. H. Taft, Wiley J. Phillips, C. J. Hall, Ellis Ayres, John F. Wilson, P. E. Oswald, J. R. Hahn, Mrs. Emma Brower, Mrs. F. M. Stewart, all of this city; M. W. Miller, Lordsburg; J. C. Simmonds, Downey; George F. Thompson, Downey. In addition will be a number of friends of State Chairman Leonardson; twelve delegates from Santa Ana; five from Riverside, and four from San Bernardino.

The four delegates-at-large to be selected by the State convention will be headed by Fred F. Wheeler and the State chairman, whoever he may happen to be. Others likely to be honored in this quartette are T. K. Beard of Stanislaus county, and A. C. Clark of Napa.

WANT NEW CHAIRMAN.

A pretty hot contest is looked for over the election of State chairman, the outgrowth of a desire to remove the State headquarters from this city to San José, and A. C. Banta of the latter place has been named as the man with whom to make the fight for removal.

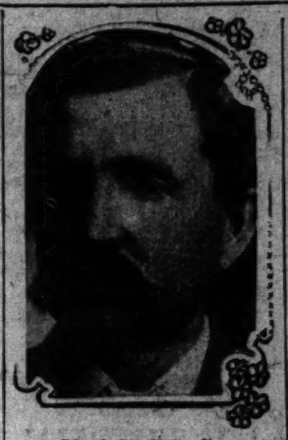
Riverside county has also put forward a candidate for State chairman in the person of James H. Woerendyke, who is said to be a good speaker and a phenomenal organizer. The friends of E. Leonardson, the present chairman, hope to reelect him and a number of them are going to the convention to "boost" for him. No serious objection is raised to Leonardson, other than that he is wanting in organizing tact, and this will be used as a club to bring about the removal of headquarters. Another man named in this connection is T. K. Beard of Stanislaus county.

C. J. Hall, the State secretary, is known far and wide as a phenomenal stump speaker, and the National Committee is after him to take up general work throughout the United States. He is urged to again accept the office of secretary and confine his work more directly to California, and it is possible that some arrangement will be made to divide his work.

PENALTY OF HURRY.

Deliveryman Severely Hurt When Street-Car Strikes His Wagon, Driver in Its Path.

Cecil L. Halleman, a deliveryman for the W. H. Saxman Grocery Company of No. 611 West Sixth street, was painfully injured yesterday afternoon when a car of the West Jefferson-street line struck his wagon at Vermont and Twenty-eighth street. Halleman drove his wagon from behind one car directly in the path of another. His rig was demolished, and he was thrown into the vestibule of the coach. He sustained several lacerations on the head, a fracture of the right hip and numerous other cuts and bruises.



Fred F. Wheeler, of Los Angeles, who will likely be the Prohibition nominee for President.

PROGRESS.

QUICKSANDS CONQUERED.

Work Now Rushing on Long Beach Bridge.

Vessels Will Enter Harbor Before End Year.

Contract Let to Complete All the Dredging.

"Within six months vessels will be entering Long Beach harbor direct from the ocean." Thus said J. C. Curtis, first vice-president and general manager of the Los Angeles Dock and Terminal Company, immediately after a meeting of the directors, at which



Transforming Tide Lands Into Harbor.

Views of the shipbuilding plant at Long Beach and construction of pier for immense bascule bridge that will span the channel to be dredged direct to the ocean.

TAKES POISON BY MISTAKE.

Society Woman Mistakes Carbolic Acid for Medicine, Swallows Tablespoonful and Dies.

After taking a tablespoonful of carbolic acid from a bottle she mistook for a medicine phial, Mrs. C. J. Beers, wife of Dr. Beers of No. 1012 South Bonnie Brae avenue, a well-known society woman, died almost instantly yesterday. She just had time to stagger back to her room when she fell across the bed, dead. Her body was found later by her mother. The remains were sent to the Bresee morgue, where Coroner Hartwell signed a certificate of accidental death. Funeral services will probably be held Wednesday afternoon.

Mrs. Beers had been suffering from nervous prostration. She had been confined to her room for some days, and a careful watch was kept at her bedside. She had been in the habit of taking medicine from a small bottle kept in a medicine chest, near her room. Yesterday her mother left her for a while, and the sick woman arose and went to the chest. The bottle of medicine was next to that containing carbolic acid.

That she secured the wrong bottle by accident is evident from the fact that she poured out a tablespoonful of the stuff. She had been in the habit of taking that quantity of medicine at a dose.

The carbolic-acid bottle was found on the floor. The woman's mouth was considerably burned.

Relatives at Rockford, Ill., were notified, and the funeral will not be held until their arrival.

Mrs. Beers was 43 years of age. She leaves a husband, mother and father.

a contract was signed with the Western Dredging and Marine Construction Company, by which the latter agrees, for $400,000, to complete the dredging for the harbor, including the ocean entrance at the old mouth of the San Gabriel River.

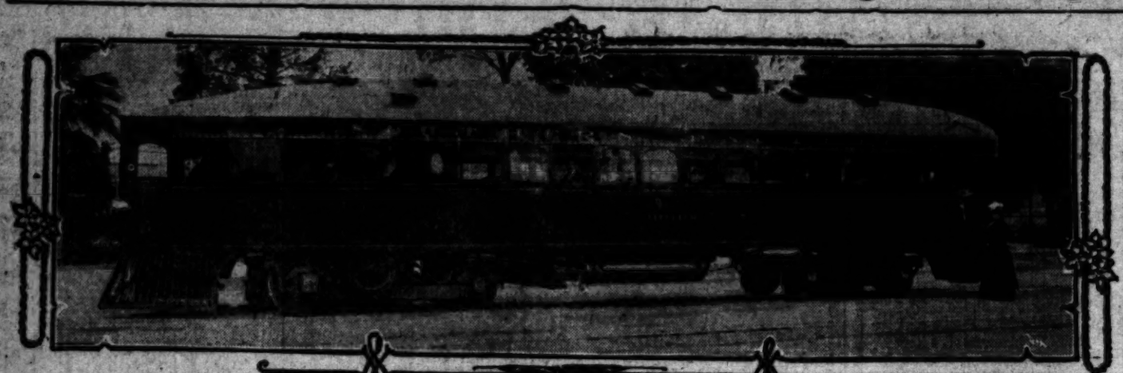
After months of delay, which at times appeared to be intentional rather than incidental, but which, in the light of recent developments, seems to have been unavoidable, work now is progressing rapidly on the piers for the new Salt Lake Railroad bridge which will connect the harbor directly with the ocean. It is predicted that, within the time allotted by Mr. Curtis, this great structure, which is of the Bascule type, will be in readiness to lift its ponderous form to a perpendicular line, its topmost point over 200 feet above the water, and welcome the first vessel that will enter the harbor now being dug out of the tidelands and the old Cerritos Slough, and which will furnish over five miles of dockage room for ships of nearly every class.

QUICKSAND CAUSES DELAY.

All the delay in the building of the bridge has been in the construction of the three piers on which the great iron trestle will rest. This, according to Charles W. Corbaley, Southern California manager of the Atlantic, Gulf and Pacific Company, who was seen on the ground yesterday, was due to the striking of an immense bed of quicksand directly in the line of two of the piers.

"Quicksand is equally as permeating as water—that is, it will filter through

(Continued on Eighth Page.)



To Displace the Steam Railroad Cars.

Gasoline motors which will be put in service on the Southern Pacific's local lines.

DIFFERENT.

ESPEE'S NEW MOTORS SOON READY TO RUN.

ADVICES received from the East by local officials of the Southern Pacific bring the information that work is progressing rapidly on the gasoline motor cars for use on suburban lines, and that they will be here before the end of the summer. At any rate, the cars will be in service by the beginning of fall, when the big steam road will be ready to battle with the trolley lines for much of the great passenger traffic lost to the more progressive electric whizzers.

The gasoline cars are to be used on the various branches of the Southern Pacific, reaching territory that has been invaded in the last few years by the trolleys; they also may be run to Riverside and San Bernardino, on the coast and San Joaquin Valley lines out of Los Angeles for many miles; in the oil fields around Bakersfield, and in many other sections where the improved motors will have a distinct advantage in economy of operation over steam locomotives.

While the Southern Pacific has abandoned its Santa Monica branch to the Los Angeles-Pacific, which will convert that line to electricity, there are several other branches to the beaches, to Pasadena, Duarte, Whittier and equally important cities where the motors will be exceedingly useful, and those places will benefit by an increased passenger and freight service. In and around Riverside, Redlands and San Bernardino, the gasoline motors are expected to earn big revenue for the railroad.

TWO NOW AT SAN DIEGO.

Two of the type of motors the Southern Pacific will use are running already out of San Diego on the Cuyamaca line, and reports indicate they are giving excellent satisfaction. Others are in use on Harriman lines in the Middle West.

One of these cars was tried out here two years ago, coming from Omaha under its own power. There were some defects, however, which caused the railroad officials to wait for further improvements before adopting the motors for general use. These defects now have been overcome, and it is declared that the improved type is equal to any test that may be made.

In the type of car that has been adopted for use here, the engine is at the front end. Only one man is needed to drive it—a saving of one employé as compared with the steam locomotive, while the only other member of the crew will be the conductor. Instead of four or five men to conduct the operation of a steam train on a branch line, the company will employ but two, while the fuel and other expenses of operation will be considerably lighter than under the present system.

The front of the car tapers like that of a racing yacht, thus offering less resistance to the air and making possible a greater speed.

POWERFUL ENGINES.

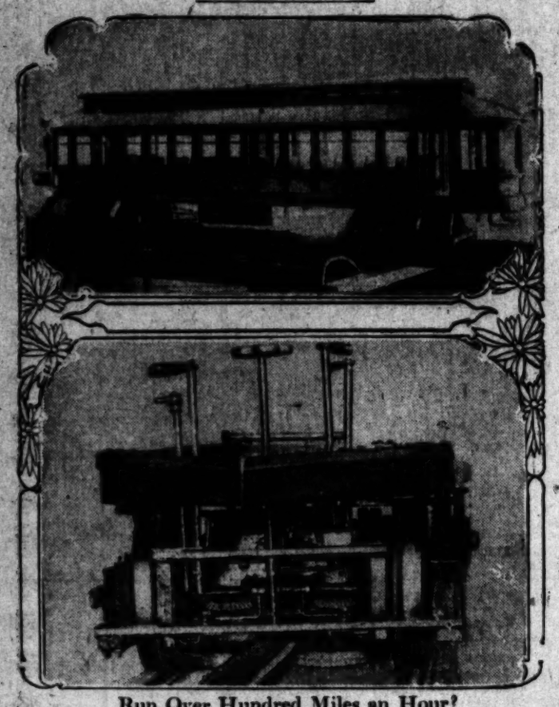
The latest designs provide for 200-horse-power engines. Air brakes will stop the coach within 115 feet, at a speed of twenty miles an hour, without inconvenience to passengers. "Make and break" spark ignition is used, with a primary battery for starting, and a magneto for regular running. There are six upright cylinders, 8x6 inches, placed at right angles to center of car, and arranged and connected in opposed sets of three cylinders, resulting in three power-giving pulsations at each revolution of the crank shaft. The greatest efficiency has been obtained in starting, one of the great difficulties encountered. Any one who has driven or observed an automobile may readily understand this. Quick starting is absolutely essential.

The cars run with little noise, are cleanly and can be started and stopped with less jar and friction than the trolley, it is said. They are built of steel throughout.

These cars can carry trailers when needed, and many of them do, and thus convey passengers' baggage—an advantage, in many cases, over the trolleys—as well as express and mail. These trailers are thirty-one feet long, similar in exterior finish, and weigh about 18,000 pounds. Nothing has been given out as to the likelihood of their being used here, but it seems reasonable to expect them to be put on.

SPEEDY COMPANY.

TALKS OF HUNDRED MILES PER HOUR.



Run Over Hundred Miles an Hour?

Model of new car proposed for use by the Pasadena, La Canada & Los Angeles Railroad. Below is shown the workings of the motor and discs that grip the third rail and keep the coach on the track. The discs run under flanges.

THE Pasadena, La Cañada and Los Angeles Railroad Company, backed by Pasadena people chiefly, with B. H. Potter as president, has a new type of car that it anticipates putting in use. If it makes good in all that is claimed for it, it will revolutionize railroading.

A possible speed of 125 miles with perfect safety, with the ability to round curves at full speed, perfect protection against derailments through misplaced switches, the ability to climb the steepest grades, and the abolition of the need for heavy coaches, are the principal advantages its backers assert it has to commend it.

These are gained through using a third rail, placed in the middle of the track. This will not be a power conveyor, but will be used simply to keep the car on the metals. Beneath the coach's center two revolving discs will be placed, one on each side of the middle rail, to work on a horizontal level with the bed of the car, catching under the rail's flange. Their axles extend up to the bed of the car and the whole serves to keep it grimly on the track.

On the ordinary car a broken wheel flange will send the train into the ditch; but here the discs must hold it in place. If a switch is left open the third rail of steel firmly clutched by the discs guides the car safely into the siding. Now a car or train coming to a curve must slow down and take it at reduced speed or go off the metals, but the new coach held fast by the third rail will be able to tear around at topmost speed.

For fast travel now a heavy car is required, the weight keeping it down on the track. To move the extra weight extra power is needed, and that means extra cost. When held down by these revolving discs a very light coach can be used. Less power is necessary to drive the lighter weight, hence the cost is less. To climb steep grades heavy coaches are required so that they will not be constantly slipping back, the increased power and attending cost notwithstanding. By the new system lighter cars may be used at corresponding reduction of cost. A 17 per cent. grade, it is claimed, can be climbed with ease. Tests have been made with a specially built incline, and the claim is made that they were quite successful as far as they went.

The third rail is to be used only in the country, and on a private right of way. In city streets it will be unnecessary as the speed must be reduced. The construction is such that the discs can be quickly placed out of commission and the car run into town just like an ordinary street tram. Gasoline motor power is intended to be employed, but other methods could be adopted without any trouble.

The model, from which the illustrations are taken, is a very interesting affair. A miniature track is used which exhibits the working of the third rail so far as that can be shown in a model. Of course it cannot show what will happen when the car gets to running at full speed, but it shows the way that third rail is expected to steer the car in safety around the sharpest curves and into sidings whenever a misplaced switch is encountered. If the results are the same in actual business the success of the car is assured.



WONG IN CHAK IN JAIL.

Wong In Chak was rudely awakened from his dreams of fortune in America yesterday by his arrest on a charge of being a Chinese laborer illegally in this country. He was arrested at the instance of the Chinese inspector in a gambling-house in Chinatown, where he was employed. He will be examined before Commissioner Van Dyke next week. Wong is 20 years old. He asserts he is a student, and has a right to come to America under the treaty. The inspector thinks Chak's main study was how to win at gambling.

FOUR MINUTES OF TIME.

A Lawsuit Won by Showing the Jury How Very Long It Is.

An interesting example of dramatic appeal to human experience during a trial and a conclusive test of the appeal closed a case tried in a western court not long ago.

The plaintiff was suing a railroad for damages to a building which had been set on fire, it was alleged, by sparks from a locomotive.

Counsel for the road based his defense on the ground that, since the fire was seen by employés on the train, and the train was in the station only four minutes, the fire must, therefore, have been set before the engine pulled into the station. Four minutes, he contended, constituted a period not long enough for a fire to start and get under way.

On the other hand, counsel for the plaintiff argued in this wise: If a young man, sitting on a sofa with his best girl, is holding her hand, the time travels like an express train. But if you dump a lot of sparks on the pine roof of a dry building in summer, four minutes is ample to settle the fate of the structure, despite all efforts to save it.

There were some incredulous smiles in court at this. The attorney took out his watch and, handing it to the foreman of the jury, requested him to announce the termination of a period of four minutes.

The jurymen leaned over and looked at the watch. Then they got tired and settled back in their seats. The foreman of the jury lowered his hand as the signal of the beginning of the four minutes, and then rested it on his knee. The attorney shifted his feet a few times and sat down. The judge looked at the clock awhile, and then gazed abstractedly out of the window. A deputy marshal looked in at the door to see what was the matter, and patiently awaited the result of the curious scene. Nearly every man in the courtroom had a watch in hand, carefully studying the face of it. The counsel for the plaintiff was sacrificing four minutes of his time; but he felt that they were well invested.

At last the foreman of the jury announced the termination of the test. To every person in the room the four minutes had seemed at least twice as long. The judge himself afterward said that it seemed something like fifteen. The ordeal had the effect upon the jury that the attorney had calculated. It was an object lesson, a striking exemplification of what might happen in four minutes.

Accordingly, the jury found that the defendant's engine had sufficient time in which to fire the building, and that the fire had ample time in which to get under way and create a blaze which the men on the train could see. A verdict for damages was brought in to the amount of some $15,000.—[Sunday Magazine.

Know the Coat.

Lord Linlithgow was very intimate with the late Duke and Duchess of Teck, and it was at one time believed that he would marry the present Princess of Wales. When he was Governor of Victoria some of the backwoods papers were not too particular about their portraits of celebrities. One day a friend showed the Governor a paper containing the picture of a good-looking, clean-shaven man, while underneath was the name of a notorious bushranger.

"Do you know that picture," he asked.

"Know it?" cried his excellency, "why that's the coat I was married in!"

TO END RAIL HORRORS.

(Continued From First Page.)

Electric wires along the rails connect the series of semaphores.

When two trains approach on the same track the danger signal is thrown automatically one mile ahead. Should the brakes not be set as the engine reaches the upraised arm of the semaphore, a water glass on the pilot will be smashed by the arm and the brakes applied.

Should a box car fail to pass a switch and remain on the main line, the signal would be thrown. In the case of a broken rail, a washout, a burned bridge, or an obstruction on the track, the signal would stand at danger.

His experience as an engineer has aided Watson in preparing his block-signal system. Already, he says, two attempts have been made to rob him of the reward of his labors.

Not only is the Watson system applicable to railway trains, but it can also be successfully used on street car lines, according to the inventor.

FATE IN BALANCE.

Chinese Boy Will Appeal to Supreme Court If Ordered Sent to China.

United States Commissioner Van Dyke took under advisement late yesterday afternoon the question of ordering the deportation of G. Gick, a Chinese boy, who asserts that he was born in this country. The Chinese inspector states that the boy really came to Los Angeles by way of the Mexican border. Anyway, the evidence in the trial is all in, the arguments closed yesterday and Commissioner Van Dyke says he will carefully consider all the points raised and give the almond-eyed youngster the benefit of any legal doubt.

At the trial the parents of G. Gick testified that he was born in San Francisco. Other testimony was to the effect that Gick lived in the northern city until the earthquake.

Attorney Stewart for the government contended that Gick was an immigrant, and cited a number of inconsistencies in his story as told in the first place and as later told in court.

Attorneys Vartel and Barbee, for Gick, stated that, while there was some conflict in the evidence from the "sweat box" and that from the stand, the entire evidence did not show sufficient conflict to justify an adverse decision.

If necessary, this case will be appealed to the United States Supreme Court on the ground that G. Gick is a citizen of the United States.

Woman's Vision Proved True.

The truth of a dream was proved signally true in the case of the drowning of Charles Sherwood of Parkersburg, Va., recently. Mrs. Sherwood, his wife, dreamed on the night of Sherwood's disappearance that she saw him sinking in the river. The body was found a few days later floating at precisely the same place at which Mrs. Sherwood saw it in her dream.



GRAND MILLION-DOLLAR HOTEL AT REDONDO.

FREE AUTOMOBILE RIDE AROUND REDONDO
25 PER CENT GUARANTEED INCREASE
ONLY $90 PER LOT; $4 DOWN, $4 PER MO.

No interest, no taxes. Large lots in the beautiful Redondo Villa tract, size 50x150 feet; 25 per cent. guaranteed increase in one year, back plus 6 per cent. per annum interest. Fertile soil, pure water and finest of climate. Redondo is the best seashore resort in Southern California, and the Redondo Ocean Villa Tract is close to Redondo. Big hotel building to the tract. Redondo has a grand future and is growing rapidly. Don't delay. Prices will soon be advanced. We are cheaper than any other tract in Los Angeles. Only $90 per lot, $4 down, $4 per month; no interest, no taxes. Three electric railways now running from Los Angeles to Redondo. Huntington's $1,250,000 electric power house at Redondo has been completed. It is a grand sight to behold. No trouble to answer questions. Don't write for any money. Simply write. Free excursions every Sunday. Call or write. References: Consolidated Bank of Los Angeles and hundreds of satisfied customers. Our capital is $100,000. Incorporated under laws of California. We have a few lots in the original Redondo Villa tract for sale at $150 each; will soon be $200.

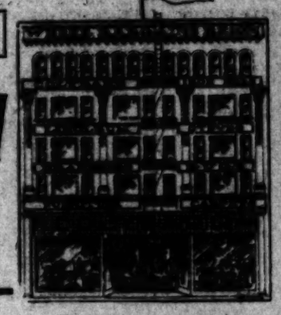
Illustrated prospectus, map, sample contract and full information mailed free upon application. You don't even need to send a postage stamp. Simply fill in and mail us this corner coupon. Don't delay—Los Angeles is the Paradise of America, and the beautiful Redondo Ocean Villa Tract will be a choice suburb. Write today, address

Los Angeles Securities Co.
124 SO. BROADWAY
Ground floor, Chamber of Commerce Building
Los Angeles, Cal.

"Glenwood" and "Est
GAS RANGE
In greatest VARIETY and highest MERIT for EFFICIENCY and ECONOMY combined with LOW COST.
JAMES W. HELLMAN,

SAN FRANCISCO OFFICE
Los Angeles Time
1206 CALL BUILDING
Phone Kearny 2121 ARTHUR L. FISH
Advertisements and Subscriptions received. Southern Californians, when in San Francisco can have their mail sent in care of the Times office. COPIES OF THE TIMES ON FILE.

All Goods Marked in Plain Figures
Get Acquainted Sale
Liberal Credit
Real Money Saving Values

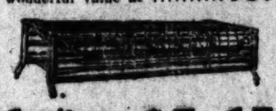


Splendid Furniture at Bona Fide Red
HIGH-CLASS
No gainsaying the superb values when you visit our stores and see the items themselves. Come to our big new furniture store, prices itself as advertised. No question about it. You get the best values in this market if you are ready to buy. Get acquainted, it's money saved to you. Credit may interest. We have others asking for bargain quality and we're very anxious to

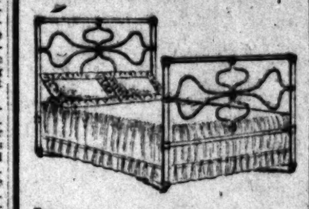


Dining Chairs
At Decided Saving Prices This Week
This splendid quartered oak, has handsome panel back. Continuous post. Well braced, highly polished. This week's special price is very low at $1.90

Another Big Value
Golden oak chair, with cobbler or cane seat, well braced, spindle back, neat pattern, top panel. A wonderful value at ..... 95¢



Sanitary Couches $3.65



Iron Beds
Wide Choice of Styles and at Big Reductions
Choice of several colorings in splendid enamel finishes. In style this bed is like cut. Well constructed. Full or ¾ size. Very low price at our special price $4.25
Ask to See Our Specials at $1.75, $2.50, $6.25 and Up

509-511 So. Main St.
COLYEAR'S
Where Bargains Reign
509-511 South Main Street

OUR OWN WAGONS DELIVER GOODS TO ALL NEARBY TOWNS



Couches LEATHER COVERED
Very similar to cut. Splendid Spanish leather covered. Golden oak, nicely carved frame, spring edge. Full size and comfortable. A very excellent value at our price $19.50
Velour Couches $6.50 and up

DRESSERS
High Grade and at Very Low Prices This Week



Choice of birdseye maple, golden oak or mahogany in finish. Oval or pattern French plate mirror, 22x28 size. Top drawers divided in swell effect, French legs and priced only $19.50

Special Princess Dresser
This is a solid oak Princess dresser, with full swell front, 18x30-inch oval French plate mirror. A handsome dresser, our price $13.50
Complete Line of Splendid Chiffoniers Cheap



Round Pedestal
Dining Tables
Full 6-foot extension, solid oak with quartered top. Massive pedestal and handsome carved claw feet. Strictly high grade, priced very low $13.75

Special Rocker Values here are three great values



Handsome arm rocker in golden oak, weathered or mahogany finish. Cobbler seat, high back. Well made and finely polished our price this week $1.95
Another Rocker Bargain
Solid oak rocker, roll seat. Posts extend from arms to rockers. Extra large and comfortable, special this week at $3.50
Sewing Rocker Special
Solid oak, made strong and yet it is light and handy. Has cane seat. Special with us this week at $1.25

Another Week of Our Rug and
20x50-inch all wool Smyrna rug, floral patterns, 27x54-inch Tapestry choice selection. Priced this week .....
36x72-inch, heavy tapestry, suitable for ... of patterns .....
Large room size ... close woven tapestry ... pattern floral or ... Special this week .....
Axminster ... woven; new ... Alexander ... Floral or ... SIZE 10 FT. ... BY 6 FT. ... SIZE 12 FT. ... BY 9 FT. ...
Whittall's Best ... Best seven frame ... hand sewed ... Choice ... oriental patterns ... two-tone effects, ... rush to pay ... Our price this week is only .....



Special ...
Alpine ... tary ... adjustable ... capacity ... this week at ...
Others ...

Embroideries at 1/2 Price

We place on sale tomorrow several thousand yards of fine embroideries—in Swiss, cambric, nainsook—in bands and edges up to 10 inches wide. The greater part of these embroideries are fine, hand loom goods—the kind that give splendid service. Regular price at 75c a yard. Special price 25c A Yard.

VILLE DE PARIS

317-325 SO. BROADWAY — 314-322 SO. HILL STREET

A. FUSENOT CO.

Sale of Laces at 1/2 Price

On sale Monday, an assortment of Oriental lace edges in white, cream and ecru, widths up to 9 inches, regular price up to 50c a yard—at 25c.

Also a lot of Irish Point and Venice lace edges, and Venice applique designs—in white, cream, ecru—regular price up to $1.00 a yard—at 35c a yard.

WASH GOODS DEPARTMENT

Extra Special Anderson's Ginghams and Zephyrs

25c Regularly 35c, 40c and 50c a Yard

These are the famous imported Scotch textures—everybody knows what they are. We have just effected a fortunate purchase of about 200 pieces of these goods from the manufacturer at about half price. This lot embraces all the newest plaids, and color effects. Some are shown in fancy embroidered dots and figures, others in black and white effects. In fact, everything new will be found in this collection. The entire Wash Goods Section Monday will be used for this sale. The regular selling prices of Anderson goods, as everybody knows, are 35c, 40c, 50c a yard. On Monday the entire collection will be offered at one price, 25c a yard.

None exchanged, or sent C.O.D. Make your selections early.

White Goods Special MONDAY ONLY

Sheer India Linon 19c

Our Regular 35c Quality LIMIT OF 15 YARDS TO THE CUSTOMER

Monday we will offer for one day's selling only, our regular 35c quality sheer India Linon—an exceptionally good value at the price named, at 19c a yard. Only 25 pieces will be sold at this price, so we will limit the amount purchaseable by any one customer to 12 yards. No phone orders received on this special.

Embroidered Robes at Greatly Reduced Prices

Our entire stock of fine Embroidered Robes will be placed on sale tomorrow at prices almost—

1/4 Less Than Regular

The assortment is large, including Batistes, Linen and Pique Robes — in white, light blue, pink, lavender and navy. These robes are beautifully embroidered in new and handsome designs. We quote below a few of the prices—

$30.00 Robes Will Be Sold at $22.50

$22.50 Robes Will Be Sold at $17.50

$12.50 Robes Will Be Sold at $10.00

We advise early selections. On sale in Aisle 4, right.

Cloak and Suit Department

Sale of Tailored Suits

$37.50 Values $50 and $75 | $26.75 Values $30 to $45

We begin tomorrow a most unusual sale of Women's Tailored Suits—unusual because of the qualities offered—unusual because of the genuine price concessions available. The opportunity is really quite out of the ordinary. Take advantage of it.

The suits at $37.50 are exclusively "VILLE" models, high-class garments, only one of a kind. All are Jacket Suits in Eolian Cloth, Voiles, French Serges, Rajahs, Marquisettes, Striped Voiles, etc., shown in a variety of the delicate pastelle shades, elaborately embroidered and trimmed—in fact, they represent the very choicest models we have shown this season.

The suits at $26.75 are fitted and semi-fitted models, in the very latest suiting materials, including all the smart effects and colorings of the season. Only a few suits of a kind in this lot—every one possessing genuine style and individuality. Early selections should be made.

Sample Skirts

Values to $10.00 ..... $4.75

Values to $15.00 ..... $6.75

Strictly Sample Skirts—a fortunate purchase of the sample line of a most reliable maker. Materials are Panamas, Serges, Mohairs, Novelty Mixtures, etc.—in solid colors, including navy, brown, black, gray, cream and tans; and in fancy checks and stripes. These skirts are all cut full, gored and pleated effects—some trimmed with folds, others with straps. At the prices named, they are tremendous bargains. The only reason why we can offer them at such reductions lies in the fact that we, ourselves, secured them at a price.

Bargain Basement

A GREAT SILK SALE

Prices Are 1-3 to 1-2 Off Those Usually Asked

A great money saving sale—a purchase of 10,000 yards made especially for the Bargain Basement—closing out the cut pieces of a New York jobber in First Grade Silks. This purchase was effected at from one-third to one-half less than the regular wholesale cost. It will go one sale Monday at corresponding prices. Note the values.

$1.00 and $1.25 Values In Novelty Dress Silks at . . . 69c Yd.

5500 yards of the best and most desirable Dress Silks will be offered in one lot at this price. Included are the most popular effects in Heavy Taffeta, Louisine, etc., selections which are honest values at $1.00 and $1.25 a yard. The lengths range from a waist pattern to 4, 10, 12, 15 and 18-yard lengths, and full pieces.

75c New Rough Silks..... 45c

2000 yards of the most popular 28-inch rough weave silks, in twenty good shades.

85c Evening Shades in Poplins . 48c

Light blue, pink, fawn colored, cream, black, etc., evening shades in brocaded poplins.

$1.25 Plaid Rough Silks 55c

Twenty-seven-inch Colored Checks, Plaids, Stripes—every thread silk and most desirable.

65c Pure Silk Colored Taffeta..... 48c

The most dependable Pure Silk Taffeta in 20 good shades—splendid assortment.

85c and $1.00 Black Taffeta 69c

Twenty pieces in 26 and 30-inch widths—Pure Silk, and a rich lustrous black. Really a grand value at 69c a yard.

On Sale Tomorrow in the Bargain Basement

No Phone Orders—None Sent C. O. D.—No Exchanges

Belt Section

Belts Less Than Half

The large demand for all kinds of belts this season has left this stock with a great number of broken lots. Although these are all new and desirable goods, we have decided to effect a quick clearance. With that end in view, we have cut the prices to one-half. The assortment is divided into three lots.

Lot 1
Leather Belts in Black & Colors
Values up to $3 $1.00

Lot 2
Leather Belts in Black & Colors
Values up to $2 .. 75c

Lot 3
Leather Belts
Values up to $1.25 50c

Elastic Belts

Our entire stock of elastic belts in black and colors, studded with fine cut steel and jet nail heads, have all been reduced. We mention a few prices:

$4.50 Values at . . . $6.25

$6.25 Values at . . . $3.50

$10 Values at . . . $5.00

$5.00 Values to $10 and $12.50

Important Sale "Ville" Hats

PRE-EMINENTLY SUPERIOR IN STYLE AND QUALITY.

The entire stock has been specially priced. Our special showing at $5.00 has created a great demand among discriminating buyers.

See Window Display

Jewelry Section

Necklaces $6.75

Values to $18.50

About 50 Necklaces in sterling silver and fancy French Gilt, studded with Rhinestones and beautiful semi-precious stones. Regular prices up to $18.50. Now placed on sale at $6.75.

Necklaces $2.50

Values to $8.00

A large assortment of fancy Necklaces and Lavallieres—in French gilt, Roman gold, etc.—set with Amethyst, Jade, Topaz and other gems. Values up to $8.00 each, on sale at $2.50.

Fancy Back Combs

1-3 to 1-2 Less Than Regular Prices

A large assortment of fancy Back Combs in carved effects, and metal mounted goods, in beautiful exclusive designs—will be offered at prices from one-third to one-half less than regular—

Several dozen fancy Back Combs, studded with plain and carved Japanese jade, coral and turquoise—in unique and beautiful designs. Values to $6.75 each. On sale at..... $3.50

Fancy Back Combs in an assortment of beautiful effects at the following price reduction. Values to $2.75..... $1.25

A fine assortment of fancy Back Combs at the following price reduction. Values to $1.25..... 50c

A pretty assortment of fancy Back Combs reduced as follows: Values to 75c 25c

Oriental Rugs

Genuine Antique Beloochistans

This is a special sale of genuine antiques—every rug is a real gem of Oriental art. These Beloochistan Rugs are in demand on account of their beautiful sheen and silk effect. They are sometimes wrongly called "Blue Bokharas." The Colors are dark maroon, pink, ivory and several shades of blue. They come with a long fancy selvage at each end. The material used is Camel's Hair, dyed with pure vegetable dyes. You will probably never be able to purchase at such a low price again.

SIZE	Regular Price	Sale Price
3 ft. 4 in. by 2 ft. 3 in.	$18.00	$12.00
4 ft. 0 in. by 2 ft. 10 in.	27.00	18.00
4 ft. 4 in. by 3 ft. 0 in.	30.00	20.00
4 ft. 7 in. by 3 ft. 0 in.	36.00	24.00
4 ft. 10 in. by 3 ft. 0 in.	54.00	29.75
4 ft. 8 in. by 2 ft. 9 in.	56.00	29.75
4 ft. 5 in. by 3 ft. 3 in.	30.00	20.00
3 ft. 3 in. by 2 ft. 7 in.	21.00	14.00
3 ft. 0 in. by 2 ft. 6 in.	18.00	12.00
5 ft. 0 in. by 3 ft. 1 in.	54.00	29.75
4 ft. 9 in. by 2 ft. 11 in.	56.00	29.75
4 ft. 0 in. by 2 ft. 10 in.	27.00	18.00
3 ft. 9 in. by 2 ft. 7 in.	30.00	20.00

Dress Goods Department

New Tailor Suitings

Values to $1.75 a Yard $1.00

New tailored suitings, medium weight, in light shades—grays, browns, modes, greens, tans, etc. All stripe effects, in widths from 42 to 50 inches.

New Cream Woolens

These are desirable for graduation gowns—Batistes, Wool Taffetas Poplinettes, Voiles, Toiles, etc., wools and silk and wools in plain and fancy weaves. All are about 42 inches wide, at prices from 50c to $3.00 a yard.

Black Goods Department

New Black Mohairs

Pure Mohair, Sicilians and Brilliantines. This is the time of year and season for this material. They are light and silky—most practical dust repellers. Just the thing for wear in this climate. They are made in 40 to 50-inch widths at 45c, 50c, 60c, 75c, $1.00, $1.50, and up to $2.00 a yard.

Linen Department

$1.00 Table Damask Special For Monday 75c

72-inch bleached, all pure linen table damask, in a large assortment of patterns, including fleur de lis, snow drop, poppy, lily, pansy, etc. Regular $1.00 value, special Monday, 75c a yard.

$1.75 Linen Sheeting Special For Monday $1.00

A limited quantity of 2½ yards wide all pure linen sheeting; excellent quality for suits and coats. Regularly $1.75. Special price Monday, $1.00 a yard.

Sheets and Pillow Cases

Extra heavy, linen finish sheets and pillow cases, suitable for hotels and rooming houses.

72 by 90, regularly 75c, special..... 65c

81 by 90, regularly 85c, special..... 70c

45 by 38½, regularly 20c, special.... 15c

Silk Department

$1.50, 36-Inch Colored Chiffon Finish Taffetas... $1.25

We have just received an entire shipment of these desirable goods—the same grade we placed on special sale a few weeks ago. The supply of this fabric is limited, so we suggest an early inspection. The following desirable shades are represented in this collection—cream, white, light blue, navy, ecru, Copenhagen, leather and brown. Full 36-inch wide, regular value $1.50, special price $1.25.

Rough Pongees

Well Worth $1.00 a Yard 75c

Rough Pongees, all silk, in a good assortment of colors—including reseda, helio, rose pink, Copenhagen, white, brown, natural, marine and navy blue. These goods are very desirable for general wear, being similar in weave to Rajah.

Fancy Pongees

Worth $1 to $1.25 a Yard 75c

Broken lines of Fancy Pongees, in stripes, checks, etc. We are closing out this lot at very low prices—and there is quite an excellent assortment offered. All pure silk and worth from $1.00 to $1.25 a yd. Special price 75c a yard.

...ood" and "Estate"

...S RANGES

...test VARIETY and of ... MERIT for EFFICI... ...nd ECONOMY combin... ... LOW COST.

...Y. HELLMAN, ...

...RANCISCO OFFICE

...ngeles Time...

...CALL BUILDING

...ARTHUR L. FISH, ...

...s and Subscriptions received ...ornians, when in San Francisco ... mail sent in care of the Times ... OF THE TIMES ON FILE.

...lendid HIGH-CLASS ...rniture at ... ...na Fide Reduc...

...aying the superb values when you ... not the items themselves. Colyear's ... furniture store, prides itself on having ... the question about it. You are ... in this market if you are pleased ... stand, it's money saved to you. ... best. We have others equally as ... quality and we're very anxious to ...

Another Week of Special... Our Rug and Carpet ...

...

Special Price Refrigerators

Alpine hardwood refrigerators, sanitary construction, shelves adjustable, large provision capacity... Special this week at.....

Others Reduced To ...

...

SUNDAY, MAY 24, 1908.

...ANTS WORK, ...AW SAYS NAY.

...-Born Student Put Down as Coolie.

...d to Live on Bounty of Well-Wishers.

...Be Deported if He Gets Employment.

...ripped by our immigration ... and in the face of difficulties ... would appall most men, Ten ..., a Malaysian, is pursuing his ... at the University of Southern ... If he attempts to earn his ... by manual labor he is liable to ... and deportation. His fellow- ... may support themselves by ... work, but young Tan must be ... to live on the bounty of ...

...to be entered the Methodist col... in November, he has received ... allowances from kindly-dis... persons who promise to maintain ... until he has finished his course, ... would prefer to earn his way. ... not complain of conditions. ... thankful to be in this "land ... free," though the phrase has ... hollow sound on the lips of one ... cannot enjoy the same privileges ... associates.

...OF HIGH-CASTE FAMILY.

...is a member of a high-caste ... and 21 years old. He speaks ... fluently, and is a graduate of ... Anglo-Chinese College ..., his birthplace. ... for knowledge was fos... by his parents, who are wealthy. ... he became a Christian, for... the religion of his fathers, he ... of with the proverbial shil...

...e determined to come to free ... and during the voyage ... of the immigration restric... against the Mongolian race. ... was landed in San Francisco ... began. He had just money ... to pay his fare to Los Angeles. ... called on the immigration ... in the Lankershim building ... if he could earn his living by ... while attending college. ... was told that if he did so he ... be arrested and sent back to ... land. He might teach, but ... use his hands. ... says he is a British subject, ... the Union Jack, and asks ... should be denied privileges ... other Britishers. The im... often replies that he must ... to the laws which govern Mon... though his citizenship papers ... by the British authorities ...

...TREATED LIKE COOLIE.

...tells in a strange land, this edu... and refined young student is ... like a coolie. ... would not be good taste for me ... explain now that I am in this ..., said Tan yesterday. "I want ... the laws, but it seems strange ... in democratic America a law is ... which singles out cer... persons and restricts their lib... This is the greatest country on ... but I have found in the few ... I have lived here that a great ... do not know the intrica... peculiar immigration laws. ... consider my position here, ... such laws were passed. ... vote them? I think ... sure no one in America ... deny me the right to earn ... an honest man. These ... be changed some day, be... Americans are too big hearted ... special legislation to work a ... the people of any race. ... East is awakening. The ... come under a ban will ... demand the same treatment ... the so-called civilized ... Thousands of my people, who ... to come here for study, and ... plenty of means, are pre... even traveling through ... States."

...EEPING AND ALERT.

...Lok is interesting, and an ... story. He speaks English ... does his mother tongue. ... he is more like an ... Mongolian. He is short, ... the Mongolian blood is ... squatty figure. He is ...

...to graduate from the ... Southern California, ... Northwestern Universi... and then return to his ... as a missionary. ... work to defray the cost ... courses, and keenly de... compelled to accept funds ... brothers.

...LANGUISHING.

...RICARDIUMS PERFORATED.

...K DAMSELS TRY ARTS ...UPON McCOMAS.

...Sigh and Audaciously ...t Practical Court Bailiffs ...ence Them and the Dis... Object of Their Perverse ...

... trial for shooting Mrs. ... L. Noyes through the heart, ... Comas has unconsciously per... ... pericardiums of several ...

...love-sick damsels ... away ... defendant is as much trou... court bailiffs as keeping the ... of the courtroom. ... persistent adorer is a ... 20, who has been one of ... every day since the trial ... must come around at sun ... is always there when court ...

... her languishing glances ..., she seemed determined to ... defendant personally. On ... went to one of the court ... asked to be allowed to go ... that separates the at... the audience. Her re... denied, she said she ... to the defendant. ... told that unless she was a ... and he requested it, she ... him. ... said she had come to court ... prominent politician, and ... anxious to see the defend... ... strength of the implied ... dating. ... consideration, she claimed ... of McComas. The bailiff ... to give in her name, and if ... acquainted her as a relative ... friend. ... is undoubtedly an ... assumed name on a bit of paper, and the bailiff carried it to McComas, asking if the woman were his cousin.

McComas seemed very much annoyed and aggravated, and begged the bailiff not to let the woman in to make a spectacle. He gave his word that she was no relation, and said he never heard of her in his life. He seemed utterly disgusted.

Another woman who haunts the court went to one of the bailiffs after court adjourned and asked permission to send McComas a bunch of roses.

"I don't know him," she said, "but the roses will serve as a little token to show that some one thinks of him.

"Do you know," she said, with a love-lorn glance in the direction of the defendant, "I just can't sleep since this trial began on account of worry over that poor man."

The bailiff told her, with courtesy but great brevity, that there will be no flower show during this trial.

Another little timid soul crept around to one of the court officials and poked a little bouquet into his hand. "For HIM," she said, soulfully. The bailiff poked them back and told her HIM wasn't in need of flowers at the present time.

In addition to these, there are a dozen or more women who come into court every day of the trial and make goo-goo eyes at the defendant, and heave long sighs that would shake the windows. They have not yet made any bold overtures in the way of bouquets, but they look and look and look, and adore and adore and adore.

It is noticeable that all they care for is the sweet, sad story of how McComas poked a bullet through the body of the dead woman. Something about the way he killed his lady love appears to them as irresistibly adorable. Whenever it comes to parts of the trial where the alleged duplicity of the police, or other interesting but less gory particulars are broached, they fade away and leave the courtroom.

In court, McComas never takes the faintest notice of them. He seems to be unconscious of the fact that they are watching him.

McComas has been pictured in some of the papers as a rough-and-ready miner. In spite of his life on the frontier, he is, in reality, a finished man of the world. There is about him an air of intellectuality and distinction that would attract attention anywhere. He is very tall and straight and dignified, with rather a touch of cold hauteur. In both manner and feature he strikingly resembles James Neill, the actor.

MEMORIAL DAY.

Order from the commander-in-chief for its observance.

Headquarters, G.A.R. Kansas City, Mo., April 4, 1908, General Order No. 5.

1. The 30th day of May is dedicated to the soldiers and sailors of the Union whose tents are pitched upon the camping grounds of the Silent, and whose ships are anchored in the harbors of the Great Beyond.

It is replete with tender recollections and cherished memories of the past; it invokes thanksgivings for the blessing of the present, and is pregnant woth hopes and inspirations for the future.

The sunrise gun; the flag at half mast; the marching columns of bowed and bended veterans, whose steps are timed to the mournful measure of muffled drums; the singing of the national anthems; the memorial address; the decoration of the graves of our dead and the strewing of the waters that run to the sea with flowers, symbols of a hope that is eternal and of a faith that is sublime; the Divine invocation and the funeral salute, are object-lessons in the school of patriotism, teaching unto the American citizen the duties which he owes to himself, his country and his God.

2. Saturday, May 30th, 1908, will be fittingly observed by the comrades of the Grand Army of the Republic as Memorial Day. Children of the public schools, as far as possible under the direction of their teachers or school officials, and all patriotic people and patriotic organizations should be invited to participate in the ceremonies of the day.

3. The address of President Abraham Lincoln at Gettysburg, November 19, 1863, shall be read at all Memorial Day exercises held under the auspices of the Grand Army of the Republic.

4. Posts situated upon oceans, lakes, rivers and streams will, wherever possible, join the Auxiliary Corps and allied organizations in the beautiful "Memorial Service of the Sailor-Soldier Dead," promulgated in General Order No. 9, April 6, 1904, by Mrs. Sarah J. Winans, National President, Woman's Relief Corps, and which memorial service will be found on pages 323-4 of the Journal of the Twenty-second National Convention of the Woman's Relief Corps and on pages 335-9 of the Journal of the Thirty-eighth National Encampment of the Grand Army of the Republic, both held at Boston, Mass., in 1904.

5. Post Commanders should, in their respective communities, arrange for posts to attend divine service on the Sunday preceding Memorial Day.

By order of

CHARLES G. BURTON, Commander-in-Chief.

JERE T. DEW, Adjutant-General.

VETERANS WILL ATTEND.

Bartlett-Logan Post, G.A.R. and W.R.C., will attend the service at Boyle Heights Methodist Episcopal Church this morning. The members will assemble at 10:30 o'clock at the corner of First and St. Louis streets, and march to the church at No. 200 North St. Louis street. Rev. Alfred Inwood, pastor, will preach a sermon appropriate to Memorial Sunday. The ladies of the G.A.R., and the organized Sons and Daughters of Veterans, are requested to attend.

INFORMATION FOR MUSICIANS.

The U.S.S. California has the following vacancies in her band: E flat bass, E flat clarinet, B flat clarinet, two B flat cornets. The vessel will be at Long Beach until Monday morning, May 25, and at Santa Barbara from May 25 to 29. All applicants for filling these positions must be American citizens, between 21 and 25 years of age, and must apply on board; they will be given passage in any of the ship's boats.

Pay of musicians: First class, $32; second class, $20. These amounts have just been increased by 10 per cent., besides which food, medicines and medical attendance are furnished and original outfit of clothing.

U.S.S. California, Santa Barbara, May 21, 1908.

The Times-Mirror Company.

H. G. OTIS....President and General Manager.
HARRY CHANDLER.....Vice-Pres., Assistant Gen. Manager.
MARIAN OTIS-CHANDLER.....Secretary.
ALBERT McFARLAND....Treasurer.
PUBLISHERS OF

Los Angeles Sunday Times

Vol. 22, No. 173.

Daily, Weekly, Sunday, and Weekly Magazine. Founded Dec. 4, 1881. Twenty-seventh Year.

EVERY MORNING IN THE YEAR.

THE NEWS—Our Associated Press service covers the globe, transmitting over 35,000 words daily, not including specials.

TERMS—Daily, Sunday, and Magazine, 75 cents a month, or $9.00 a year; Daily, without Sunday, $7.50 a year; Sunday, $2.50; Magazine, $2.00; Weekly, $1.50.

TELEPHONES—Counting-room, Subscription Department, Editorials, Rooms, City Editor and Local News Room: Sunset, Press 11; Home, 666 for THE TIMES.

AGENTS:—Eastern Agents, Williams & Lawrence, Brunswick Building, 5th Ave. and 28th St., New York; 1236 Marquette Building, Chicago; Washington Bureau, 45 Post Building. (THE TIMES in City); San Francisco office, Room 1256 Call Building, Arthur L. Fish, Representative.

SWORN CIRCULATION:—Daily, net average for 1898, 18,901; for 1902, 19,252; for 1903, 23,121; for 1904, 25,731; for 1905, 30,733; for 1906, 27,445; for 1907, 30,930; for 1908, 33,242; for 1909, 37,703; for 1910, 48,150; for 1911, 50,501 copies; for 1912, 52,211 copies; Sunday average for 1907, 69,147 copies; daily and Sunday average for first three months of 1908, 84,047 copies; Sunday only average, same period, 79,783 copies; daily only average, January 1 to April 1, 1908, 51,807.

Yesterday's Regular Edition.....49,120

THE TIMES has a far larger bona-fide circulation than any local rival. The industrious, substantial, liberty-loving classes are its steady patrons. The greatest volume of business advertising, the finest display, the best classifications, the largest results to advertisers. Proofs cheerfully.

Offices: Times Building, First and Broadway.

Entered at the City Postoffice as mail matter of the second class.

In Eight Newspaper Parts and Sunday Magazine.

Editorial Pro Points

Among the other boasts of Los Angeles will be that one about having three bishops.

In the effort to get rich it is a mistake for the average man to try too many ways.

The sun does not move, but the son sometimes finds it cheaper to do so than to pay rent.

Statistics show that the Crow Indians are rapidly dying off. In other words it is as the Crow flies.

Speaking of the "Watch us grow" sign, keep your eye on Arizona and New Mexico from this time on.

Fortunately for every child born in the world it is impossible for any man to grow up and know it all.

The biggest and the least useful river in the world is the Amazon. It is a good deal like some big men.

From a common bricklayer to the office of a bishop in the Methodist Episcopal church is a far road to travel.

A few remarks from the Washington Post again on the manner in which the Taft boom has "waned" are now in order.

The bankers can console themselves by the fact that Mr. Bryan wouldn't be happy unless he were scolding somebody.

It too often happens that a girl regrets having married the man she liked best instead of the man who liked her best.

The East is complaining of a wet spring. Next, we suppose, it will be complaining of a dry summer. It is always something.

Mr. Bryan might point out that the Socialists go right ahead voting for Debs, each campaign, without making a kick about it.

The speeches of Senator Beveridge have been published in book form. The publishers, however, fail to give any reason for it.

"You never know where to put your hand on Bryan," says Carnegie. And when you do put your hand on him he is not there.

Montana is congratulating itself on its wonderful May weather. During the entire month it has snowed only every other day.

The peace building and the war building are side by side in Washington. Thus Mars continues to keep a close watch on the dove.

On the other hand, Mr. Bryan has, in a manner, some right to scold bankers. As a result of his lectures he is a heavy depositor.

Argentina has just harvested a wheat crop amounting to 202,000,000 bushels. How is that for one of our little sisters of the South?

Gov. Johnson, Judge Gray and Judge Harmon may be called aspirants, but Mr. Bryan may be more properly referred to as a lingual.

The lawyer who couldn't convict Abe Ruef is very much like the marksman who couldn't hit a barn when he was on the inside of it.

It is seen that there is really no such thing as change in this world. We merely drop things for awhile and then come around to them again.

Dist.-Atty. Jerome of New York is said to have always had a weakness for men of low tone. The matter is now being referred to in a high key.

What worries the colored brother is why a man who was born white should boast about it as though it were something he had anything to do with.

Mr. Bryan continues to scold while Mr. Taft continues to smile. And there is an old saying that more flies can be caught with sugar than with vinegar.

The fact that Hughes has taken quarters in the Auditorium "Annex" could be looked on as an omen that he is sure to be nominated for the Vice-Presidency.

The announcement of a possible triple alliance between Great Britain, France and Russia will be good for at least seventeen new rattles of the Kaiser's saber.

There is now a general belief that Heney would not have been able to convict the fourteen yellow dog Supervisors even after they acknowledged themselves guilty.

A leading woman's magazine is out with a demand that men shall be as good as women. Would it not be just as well if women were to agree to be no better than men?

People who are constantly in the public eye preserve at least an appearance of youth the longest. Sara Bernhardt and Lillian Russell are still nothing but frisky girls.

"It often happens that a person who devotes a whole life to a profession at last conceives a contempt for it," remarks the Chicago Record-Herald. For instance, if he has been a lawyer.

Not a single flag was flung or the blare of one lone trumpet sounded to welcome Fighting Bob on his arrival in Washington. It is no longer red blood but ice water that courses through the veins of the East.

POINTERS FOR FREDERICKS.

Something seems to be wrong with the way the District Attorney of Los Angeles county prosecutes grafters.

Another one has surrendered, will plead guilty and take his punishment. This makes the fifth to throw up the sponge during the present term of Dist.-Atty. Fredericks. In fact, every such case—of a grafting public official—has resulted in swift and unerring punishment.

We ought to feel mortified about this. It is obvious that something is out of gear. Fredericks doesn't seem to know how to conduct a real graft prosecution. Mr. Heney, the illustrious graft crusader, never does anything like this.

Lest more of these painful episodes take place, we wish to offer a few kindly suggestions to Capt. Fredericks on graft prosecutions.

The first thing to do in prosecuting grafters is to sign immunity contracts with all the grafters, agreeing to let them go free.

Following this, the reporters are called in and the graft prosecutor explains in a series of daily interviews, extending over a period of several months, what an important and illustrious and penetrating person is he (the graft prosecutor.) In the interim, he lies about the immunity contracts.

Surrounding himself with a number of husky bodyguards, he then delivers himself of such gentle aphorisms as this: "No man can slap me in the face and live." After carefully studying such masterpieces as "Chinatown Charley" and the "King of the Cowboys," he swaggers around with a gun and executes border ruffian plays in court, being quite careful, however, never to run any possible risk of defying anybody who is likely to fight.

Why Heney should have a bodyguard has always been perplexing. Certainly the grafters can't meditate any harm for him. Good heavens! Were anything to happen to Heney, the San Francisco grafters would be inconsolable. Ask Ruef if he wants anything to happen to the celebrated spellbinder who has just prosecuted him! Nay, we rather fancy that the evildoers are down on their marrow bones each night thanking the merciful Creator for placing the prosecution in the hands of a lawyer of the Heney stamp. Yea, if you would do Heney harm, you must fight the whole crooked portion of San Francisco's population. Heney was a grafter's dream of a District Attorney; and now they have awakened and found him come true. Oh, joy!

But, if Heney has a bodyguard, it must be the proper thing, because he is a great crusader; and hence we have the right to insist upon our District Attorney having a bodyguard and, under their protection, drawing guns on people in court.

With these preliminaries, the proper course is to go roaring into court, shouting out the great deeds he is going to do—but not doing any of them.

The way the actual trial of the case should be conducted is to abuse all the decent, respectable fair-playing business men of the community and tell the hangers-on around the courtroom that the "business interests" of the city are made up of a lot of filthy crooks who don't believe in punishing crime. Then to prove that he believes in prosecuting grafters, the prosecutor at this point should call to the witness stand fourteen or fifteen Supervisors whose crimes he has compounded.

The case should then be blotched and tangled so that, if the jury doesn't acquit, the higher court will reverse the case.

(Note: If the higher courts reverse the decision owing to the stupidities of the graft crusader, he should then call them grafters.)

It is to be earnestly hoped that Capt. Fredericks will try to profit from these words of advice and not show to the real graft crusaders of the North any more of our seeming provincialism.

His conduct of a case like that of Lanterman, where under every political "pull" that could be brought to bear the prosecutor went ahead and obtained a conviction as quietly as though it were a little burglary case, seems to have been hopelessly bad form.

There should have been more noise and more gun play and no results whatever. It is to be hoped that The Times will not be obliged to admonish Capt. Fredericks again in this severe manner.

THE FUTURE OF LEGITIMATE MINING.

While it must be admitted that the mining industry has suffered keenly with others in the general depression which is now passing as an April cloud from the eternal sky of national prosperity, it is also an incontrovertible fact that signs point to an even better and more stable condition of affairs in the very near future.

The heavy fall in the price of metals has eliminated the greater portion of the speculative element in the operations of copper, lead and silver mines, and sails have been trimmed to weather the storm which has now passed over. Dishonest promoters have been forced to relinquish their efforts and when the revival comes the industry will start upward and forward upon a saner basis than has obtained since the phenomenal rise in copper of over a year ago turned every man with "a hole in the ground" into a prospective millionaire.

When that upward movement begins, as it must within the space of a very short time, Los Angeles will commence to reap her just reward from the mineral empire at her doors and will have occasion to congratulate herself upon the perspicacity of the comparatively small handful of public-spirited men who early grasped the meaning of the proper development of these resources and have turned the civic tide of skepticism to the full flow of faith in legitimate mining.

No man who knows of his own observation one-tenth of the extent of the riches which surround us on every hand can doubt that the future of Los Angeles must, of necessity, be made incalculably brighter and greater by the riches which will pour into her development from these sources—wealth wrested from Nature herself and to gain which no man will be robbed.

Look to the north, to the south and to the east, and as far as the eye can reach is stretched out a limitless domain with a mineral plenty outrivaling the golden dreams of a Midas! To the west is the boundless blue of the Great Pacific, an asset second only to the wealth which it beckons to the four corners of the earth at a minimum of transportation cost. Is there another spot in all the globe so favored by lavish Nature? Stands there a city today whose destiny is so bright with the promise of golden harvest that must pay tribute to her for all time?

While the financial depression has temporarily hindered the fulfillment of tentative arrangements for the reduction of this great wealth, there is little doubt that the early future will see the erection of smelters to assemble this wealth and convert it into sinews for commercial war.

The establishment of a United States assay office will also have great bearing upon this city's position as the undisputed mining center of the great Southwest, and no effort should be spared to strengthen the hands of those public servants who are fighting for recognition of her claims. The final passage of the Bureau of Mines Bill, over which a bitter fight was engendered in Congress, shows that there is at least a partial disposition to recognize the legitimacy of the industry in a national way.

While the future holds such unmistakable promise, it should not be forgotten that the resumption of general activity in mining circles will bring with it the cloud of harpies who fatten upon the financial carcasses of those who are ignorant and credulous and who, in spite of warning, listen to the golden promises of the promoters of brass. Attracted here by the fact that Los Angeles is the winter playground of a great portion of the nation's rich, these fellows have thrived and fattened unmolested and have now become so emboldened that conditions are intolerable.

Food for reflection to every honest man is contained in official statistics which show that more fraud orders are issued by the postal department of Los Angeles than in any other city of the size in the world. In this country New York comes first, Chicago is second and St. Louis runs us a close race for the dishonor of third place. Until fraud and mendacity are systematically attacked and rooted out, Los Angeles must suffer for the sins of those whom she has too long allowed to remain undisturbed. Every man with the true interests of the mining industry at heart should take off his coat for the fray, to the end that public confidence be restored and local capital released for the development of great natural assets.

THE WHOLE STATE CONCERNED.

The odium of the shameful failure of the graft prosecution in San Francisco falls upon the whole State of California. No section of our commonwealth can assume to fold a mantle of superior virtue about itself and say: "Oh, that is a San Francisco affair; it does not concern us; we are not to blame for it; we shall not suffer from it." Such a view of the situation is false, meretricious, unsafe. In all other parts of the country the people regard the corruption at San Francisco as a cancer radiating through and involving California; and no community in the State can escape harm from the horrible exposures of rottenness and the disgraceful miscarriage of the prosecution of the criminals. Every business interest is damaged; every piece of property is affected. The appalling fact that the dangerous vipers that poisoned the civic life of San Francisco and blighted her business are escaping, staggers the press and the people of the United States, who are pointing the finger of shame not at San Francisco alone, but at California.

Hence it behooves the citizenship of our State to condemn and repudiate the methods which have brought about this scandal and reproach. It is for Californians everywhere to let the world know that they do not approve of immunity contracts with confessed criminals and secret deals with lawless labor unionites; that they condemn playing politics in court; that they denounce trickery and lying in a public officer, and that they deplore the ignorance, unfitness and inefficacy which crept into and ruined the graft prosecution in San Francisco. The men and women of California must set themselves right. Such is not merely their privilege; it is their duty. A responsibility which they cannot overlook rests upon them, and the more promptly, vigorously and thoroughly the work is done, the better. Let it be known of all men that the people of California are a righteous people, with no tolerance for an Abe Ruef, a Pinhead McCarthy or a Heney.

THE WEAK MAN'S MISTAKE.

The pathetic death of Gov. Sparks of Nevada again emphasizes the mistake that many men make who take part in public life without being fitted to do so by both a strong will and a strong body. The wear and tear on a public man is, in these times and in this country, so tremendous as to crush him hopelessly and to send him either to the sanitarium or his grave before his time, seven times out of ten.

Nevada is one of the least populated States in the Union, although far from having been the least strenuous. The tax on a man's physical and mental energy as Governor of Nevada, however, must be trifling to what the tax is on the man who, for instance, holds the office of President of the United States. Yet, while Sparks went down like a broken reed, Roosevelt emerges from seven years in the White House forty pounds heavier in avoirdupois than when he went in and his mental capacities not weakened but strikingly heightened. It is the difference between a man endowed with mental and physical strength and the man who lacks it.

Good and lovable as men may be who are not strong in mind and body from either birth or acquirement, they would better avoid a public career. Their place is at home among those who will love them none the less because they have not risen to fame or notoriety. They can still be good citizens and discharge the duties of citizenship to an extent satisfactory to their consciences and the demands of their country.

The same rule holds in the strenuous business life of the age in which we live. It is startling to consider the men in America who go down to early graves as a result of their efforts to keep pace with the fierce race for wealth. And it isn't worth while. It isn't worth while though a man may win, because the victory leaves him a mental and a physical wreck. Let every man measure himself and cut his cloth accordingly.

THE ONLY ROD THAT'S UP.



WILL NOT SELL BONDS.

Financiers are already figuring on where money is to come from to "move the crops." The treasury cannot help; eastern banks have no funds to spare. The treasury is likely to call for more of the $146,000,000 public moneys still on deposit with the banks. About August a new call is looked for.

Some bright Rothschild suggests that the treasury sell bonds to raise money, to deposit in eastern banks, to be sent to western banks to be loaned at a higher rate to "move the crops."

That is just what will not be done. If there is any relief to come in this way to our money market, the bonds must be marketed abroad. To sell bonds to the bankers to get money to give back to the bankers is a kind of finance not in the books.

But in no case will any government offer bonds for sale in times of peace and with a national election at the end of its nose.

Mr. Cleveland tried that way of relieving the deficit in the treasury, and probably nothing in his administration did more toward the defeat of his party.

The crops will have to move on other wheels than United States bonds sold to European investors. That is a fact which might as well be faced now as later.

DREI UND ZWANZIG.

What malign influence controlled Boss Bell's Fresno convention to send out a platform of twenty-three planks? The skidoo brand is all over the pile of rotten timber stuck together with tacks in the Raisin City.

"Oh, my prophetic soul!" Was it that canny Scot, who sat by and pulled away at his long cigar while the insurrectos dug their grave? How McNab must have laughed in his sleeve as the fatal twenty-three went on at the end of the resolutions.

That is what California will plaster on Democracy and its platform next November, when the new orange season is just beginning and all the growers flock to the polls and vote so as to retain in Washington a President and a Congress who will let the tariff duties remain as they are on citrus fruits. The men of Fresno who own vineyards and make raisins will follow suit. The walnut growers, stock men, in fact, every man in California who produces anything, and every one who lives from his wages, will vote to let the tariff duties on things grown here alone.

The twenty-three strokes of that fatal Bell at Fresno are a dirge and all resound "Skidoo, skidoo, skidoo, skidoo!"

Alfred Austin has written a poem in which he expresses a desire to see the Star Spangled Banner unfurled with the Thistle, the Shamrock and the Rose. But can England secure the consent of Japan to the arrangement?

LET ME FIND THEE.

[From "California: Where Sets the Sun."]

Within my heart a great, strong tidal wave
Uplifts me far above the quiet calm
Of every day's weak, unimpassioned life—
Lifts me to high yearning; I stretch out my arm
To God and Heaven, my soul's crying rife
With strong desire that God Himself would show
Me something of Himself, teach me to know
What God is. I see his hand in all things
In this fair world; each happy bird that sings,
Each golden ray of sunshine, each soft breeze,
Each blade of grass, the tall and stately trees,
The fragrant flowers, the laughing brooks, the sea,
The mountains, all voice Deity to me.
But through Thy heart, O God! let me find Thee!

ELIZA A. OTIS.

Reflections of a Bachelor.

A satisfactory thing about being married is before you are.

The reason women are afraid of a mouse is they aren't of a man.

Either a man owes money and has to pay it or it is owed to him and he can't get it.

A girl is awful sly to sit on the sofa first, so that when her young man also picks it out she is in danger despite her precaution.

The more suits of clothes a man needs to make an impression on the world the more his family wishes some of them were brains.—[New York Press.

HOROSCOPE.

Sunday, May [illegible]

Such thou this day, the Hebrew [illegible]
'Twill point naught to [illegible]

The 145th day, moon's age [illegible] benefic aspect.

Not a favoring day for any [illegible] gaged in uncommon occupation[illegible] ness affairs or plans would be[illegible] there is no light to guide.

A better day for the offices of [illegible] the prosecution of plans. Social [illegible] journeys are under a good sign.

Fishing is likely to be good in [illegible] period beginning with this day.

Dealings with antiquarians, [illegible] ists, teachers, sculptors and le[illegible] promise.

The lunation of this month [illegible] land and America with epidemic[illegible] the moon dies, particularly in th[illegible]

An opportunity to do anoth[illegible] service will come to the woman [illegible] today.

The man with this birthdate [illegible] letters from younger persons, but [illegible] is from a plausible scheme that [illegible] invest money.

The girl born today will make [illegible] useful friends.

The boy born this day will be [illegible] most ambitious. Much will depend [illegible] of a profession.

Perhaps a Hell of a [illegible]

By the time the reformers get [illegible] will be such a pleasant place that [illegible] care about going to heaven.—[Wa[illegible]

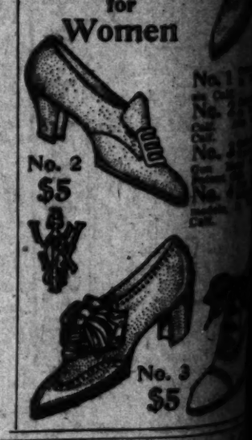
June Weddings
Class Day Invi[illegible]
Announcem[illegible]

IN WEDDING STATI[illegible]
We offer new and attracti[illegible]
ideas in
LETTER ENGRAVING
BANK NOTE SCRIPT
SHADED FRENCH S[illegible]
SHADED OLD E[illegible]
PLAIN SC[illegible]
Priced from very inexpensive [illegible] quality.
CLASS DAY ANNOUNCEM[illegible]
AND COMMENCEME[illegible]
Crests and Monograms for L[illegible]
Imported Novelties in Wr[illegible]
FOREIGN LETTER P[illegible]
PLACE CARDS
DANCE PR[illegible]
MENU[illegible]
These lines contain all the n[illegible] shapes.
PARISIAN BROWN
FRENCH CHECKER[illegible]
PERSIAN BLU[illegible]
QUAKER[illegible]
FANCY BORDER[illegible]
These novelties are exclusive[illegible] rect from Berlin—not to be h[illegible]

Montgomery
: Jewelers
Spring Street at [illegible]
Designs and estimates on re[illegible]

WETHERBY KAYSER S[illegible]
215-217 So. Broadway

Clever New Models for Women



First Congregati[illegible]
Hope street, near Ninth. [illegible] D.D., Pastor. Rev. Warren [illegible] Emeritus. Mr. Harry Cl[illegible] The pastor will preach morn[illegible] 11:00, "THE DEMOCRACY [illegible] "ATHANASIUS." The first [illegible] "Great Men of Faith."

Business Prope[illegible]
As An Investm[illegible]
Is absolutely saf[illegible]
Pays a generous [illegible]
Pays an increasi[illegible]
Grows constantly
Buy Units of Bu[illegible]
THE TRUSTEE [illegible]
424 So[illegible]
(BROADWAY CENTRAL [illegible]

HOROSCOPE.

Sunday, May 24, 1908.

The 145th day, moon's age 24 days.

Not a favoring day for any enterprises in uncommon occupations.

Pushing is likely to be good in the third period beginning with this day.

The location of this month measures well and America with epidemic sickness.

As an opportunity to do another person a service will come to the woman whose birthday.

The man with this birthdate may be sure of letters from younger persons, but his greatest from a plausible scheme that will seem to him a great money.

The girl born today will make many and useful friends.

The boy born this day will be quick, and ambitious. Much will depend on his choice of a profession.

Perhaps a Hell of a Place.

By the time the reformers get through with it will be such a pleasant place that few people will be about going to heaven.—[Washington Star.

June Weddings
Class Day Invitations
Announcements
IN WEDDING STATIONERY
We offer new and attractive ideas in
LETTER ENGRAVING
BANK NOTE SCRIPT
SHADED FRENCH SCRIPT
SHADED OLD ENGLISH
PLAIN SCRIPT
Priced from very inexpensive to the highest quality.
CLASS DAY ANNOUNCEMENTS AND COMMENCEMENTS
Crests and Monograms for Letters
Imported Novelties in Writing
FOREIGN LETTER PAPERS
PLACE CARDS
DANCE PROGRAMS
MENUS
These lines contain all the new shapes.
PARISIAN BROWN
FRENCH CHECKERED
PERSIAN BLUE
QUAKER GRAY
FANCY BORDERED
These novelties are exclusive—imported from Berlin—not to be had elsewhere.
Montgomery Bros.
Jewelers
Spring Street at Third
Designs and estimates on request.

Clever New Models for Women

No. 1
No. 2 $5
No. 3 $5
No. 4

First Congregational Church
Grand avenue, near Ninth. Rev. Wm. Pierson Pastor. Rev. Warren F. Day, D.D., Associate Pastor. Mr. Harry Clifford Lott, Organist and Director. The pastor will preach morning and evening. Morning subject, "THE DEMOCRACY OF CHRISTIANITY." Evening subject, "ATHANASIUS." The first of three sermons on "Great Men of Faith."

Business Property
An Investment
Is absolutely safe.
Pays a generous rental on
Pays an increasing rental on
Grows constantly in value
Many Units of Business Property
THE TRUSTEE CO.
424 South Broadway
BROADWAY CENTRAL BLDG.

The Lancer.

BEWARE!

It never was more distressingly pedantic or abominably self-righteous and deceptive than it is in this year of Our Lord.

I never more tiresomely tireless.

Stick right here, Mr. Pharisee, stick to that word "tireless" and try to refute it. Please do.

Because the religious pharisee is not so obtrusively in evidence today as has been during other periods of the world's history. But the politician and the literary pharisee are the fellows who most commonly broaden their phylacteries and lead their big, big "I"-faced (the olfactories of their owners do long for an atmosphere which of them doth not reek. Having been out of patience with incorporations of "The Great Trust" and "The Only Perfect Food Property Company (Limited)," Perfolac it is because I am a law-abider. Most of the world's folk, you know, are between the devil and the suits. And have you not noted that Mr. Bryan, even, has modified his views since he has enjoyed a salary of over $50,000 a year?

The Lancer is not after Mr. Bryan; is this outbreak stimulated by consideration of the prisperities of brethren who affect the mode and mantle of political infallibility.

Literary pharisee—he's the man needed for this Sabbath morning, armed with another's weapons.

Literary pretender, the fellow who lives in life is to tell us that synonyms have debauched the language; that nobody but himself knows how to write or speak; that no words, phrases, forms of utterance are to pass muster until the fellow has had the stamp of his approval; that unless the mother tongue be saved by the heroic exertions of the "Great Virtue Trust Literary Society" it will soon go to perdition; the fellow at which the Lancer has often been (not without been," Mr. Pharisee,)—has been depressed by noting the manner in which Dowie and other prophets attached votaries by the force of their cults. He has been amazed at the vogue secured by Mrs. Eddy, such vagarious women, to whom $1,000,000 shrines are reared. He has been annoyed by the homage paid by so many immature students of English to the false literary gods, to the Manualist Pharisees, to the Journalistic Pharisees, to the fellow who makes a pretension or a Lyric.

The Lancer has sniffed the battle afar and has longed for the fray. He was still sniffing and longing when along came the very St. George of champions to smite and put to rout the Literary Pharisee by exhibiting as a humorous sham and pitiable illusion.

Prof. Thomas R. Lounsbury. Welcome! Ten hering joy and pleasure and the music of the harp mingled with all the fatal thrusts by which you lay low the would-be "purists" of the language—those who, you ooh literary calamity-howlers, who are always asserting that English tongue is on the road to ruin and are ever assuming the role of protectors in general and extraordinary to the sore of the tongue.

Prof. Lounsbury has so admirably routed those pretenders and their pretensions that good cheer comes to every lover of English and every hr'er of sham must read his witty and convincing

Prof. Lounsbury is Emeritus Professor of English in Yale University. He is in America is more happily situated for the attack on those who themselves the "purists," the sticklers who would assume a mastery over the language, by their presence as their main reliance their prejudices as their sole

Experimental proposition of Prof. Lounsbury is that language was made for man for language. The Lancer, he says, is the usage of the time would substitute the "authority" of great writers of our speech for the assertion of the more or less correctly trained and even learned informed persons who tell us what we are to do, and what we are to refrain from doing.

"Every one has a right to be positive, but dogmatically trained and informed persons" have long been, or, not "long have been" is that the worst barbarism of speech is to separate the sign "to" from the infinitive, or from the participle—an assertion which Lounsbury says, "owes its existence." Instead of this being an innovation and a corruption, as alleged by the Lancer, Prof. Lounsbury demonstrates that the earliest writers of good English were accustomed to place the sign "to" and the verb; that the innovation has been perpetrated by those who do not split the infinitive, but that the usage, "to first have been employed by the writers of English almost without exception. Prof. Lounsbury

"Let us call Vesper."—[Keats.

"Without permitting himself to accept the name."—[Matthew Arnold.

"Greatly blessed."—[Byron.

"Dare make the charge." "To [illegible]."—[Browning.

"Intelligent parents can be expected to understand."—[Dr. Oliver Holmes.

"Chaucer, as the fourteenth century wrote: 'To never have evermore trow,' etc., and the pedants of recent years thought was made to arbitrate the locution to "ever-more," etc.—in attempt which was a complete failure.

"Chaucer's witness to the forceful-ness of this form is summoned by Lounsbury in the great name of Shakespeare, who having written to the credit of one of his works, 'Never to speak to appreciate the character of Richard,' corrected the phrase in a later edition to, 'in order to speak to appreciate the character'—this in order to avoid the expression by bringing the two words into juxtaposition with

"Lounsbury's use of quotation after quotation to show that the best writers have availing themselves of the idiomatic and parted infinitive and parted with additional emphasis is one of the best makes it the

"Lounsbury's adoption of this construction as anything can be. Prof. Lounsbury, for 'dogmatic' as he is, can never supply the place of 'taste,' and 'the mere grammarian will never carry with the users of English.

"Prof. Lounsbury says, is not law wrong, no process of reasoning in the one locution or the other. You may safely choose your form of expression.

* * *

Again, and Yet Again.

Take the word "tireless," which I used in my opening sally. "The discovery has been made," says the professor, "that less is a suffix which can properly be appended only to nouns. Hence the form must be discarded, and we must all take pains to say 'untiring.' The duty to do so is preached from scores of professorial and newspaper pulpits."

Another instance of pedantic assumption. The suffix "less," has been commonly appended to nouns, not because of any propriety or rule, but merely by reason of convenience, and it has likewise been affixed to many verbs without question or cavil. For centuries "dauntless," "ceaseless," "resistless," "relentless," each formed of a verb, like "tireless," have been used by writers. Dr. Johnson, Shakespeare, Milton, Browning, Lowell all employed these words. Charles Lamb wrote of a "fadeless" love. Robert Louis Stevenson wrote "wearifless" and refused to change it in the proof, laughing at the faddists who insisted that the suffix "less" could not be appended to a verb. Prof. Lounsbury characterizes the "delirium" of the onslaught on this word "tireless," as preposterous.

Another word on which there has been a frenzied attack by the so-called "purists" is "reliable." But our distinguished champion of usage declares that good writers will continue to use, as they have always used "reliable," quite as often as "laughable" and "envisable"—and not "rell-uponable."

* * *

Thrust After Thrust.

"Of all attempts on behalf of pedantry to restrict freedom of expression," writes our mutual friend, Lounsbury, "the most vociferous is the one directed against the construction in which the passive voice is followed by an object—'he was given a purse,' etc. Certainly," adds the professor, "there is none which involves compleiter ignorance of the best usage." The use of this form is traced to Spenser and Bacon. Shakespeare said: "We are denied access to his person." Milton wrote: "Such favor I unworthy, am vouchsafed."

"I was given good principles," wrote Jane Austen. They were offered their lives," wrote Macaulay. The imposing list of authorities for this usage include Tennyson, Ruskin, Matthew Arnold, Hawthorne, George Eliot, Froude, Stevenson—"He was given a lodge to keep"—Irving, Coleridge, Byron and nearly all the great names in literature.

Our champion defends the common use of "had better" and "had rather" for "would better" and "would rather." Though the locutions present some difficulty, he demonstrates that they are of legitimate etymological descent. The Psalmist is not rashly to be condemned then, for having said, "I had rather be a doorkeeper in the house of the Lord."

Very great is the impatience of Prof. Lounsbury with the prig on whose mind first dawned the idea that "none" is only a contraction of "no one" and cannot be used as subject of a plural verb. On the contrary, it comes from the Anglo-Saxon "nan," and always has been used by the best writers in both singular and plural significance: "'Tis with our judgments as with our watches, none
Go just alike, yet each believes his own,"

versified Pope. And Prof. Lounsbury fires a pot-shot at the whole pharisaical flock of pedants and their follies by commenting:

"There is no harm in a man's limiting his employment of 'none' to the singular in his own individual usage, if he derives any pleasure from this particular form of linguistic martyrdom; but why should he go about seeking to inflict upon others the misery which owes its origin to his own ignorance?"

Prof. Lounsbury's book is a refreshment and a delight to all users of English who believe with him that a live language is alive, and that it grows; that the only "fixed language" is a dead language—and that the shallowest of all humbugs is a literary or journalistic coxcomb.

THE LANCER.

*Yes, "our mutual friend" is good usage. Dickens committed no sin in making it the title of his novel. The very best authors have established the usage—another discomfiture for our mutual enemies, the little Manualists!

NOTES FROM ABROAD.

During the lake season of 1907 there were nearly 180 British-built vessels of one class and another in the transport business between Canadian lake ports. The four yards in Ontario are the only yards in Canada at which large steel vessels have ever been built. They will be the only yards that will come on the bounty list should the Ottawa government finally decide that aid from the Dominion Treasury is necessary to the upbuilding of a modern Canadian mercantile marine.

Dear rice—as imported from India—and some uncertainty about a sufficiency of coolie laborers are the shadows on the otherwise promising prospect before the Ceylon planters of tea, cacao, cardamons and rubber this present year.

The Berlin Allgemeine Electricitats Gesellchaft (in which the General Electric Company of Schenectady, N. Y., is largely interested,) the largest undertaking of its kind in Germany, has been established twenty-five years. Its share capital is now $25,000,000, besides $21,000,000 reserves, a total working capital of $46,000,000. Its output in 1907 was worth $54,000,000, against $300,000 in 1884. The company has erected power stations in some 700 German and foreign towns, and is represented in forty-five foreign centers. The employés number 20,000 in Germany alone.

The Russian Duma has passed the bill to construct a very great extension of the Siberian Railway system along the banks of the River Amur. This is a momentous decision, M. Stolypin, the Russian Premier, insists upon regarding the Amur Railway as of "primary national importance." This is because China may exercise her right to buy the Manchurian lines, both from Russia and Japan, thirty-one years hence. Forty million acres of corn lands will be opened up by the Amur Railway.

Scotland's population at the middle of 1907 was 4,776,063, of whom 2,331,907 were male and 2,444,156 female. The year's increase was 49,993. Births exceeded deaths by 51,522. Illegitimate births numbered 8342. The year's birth rate was the lowest ever recorded. Deaths numbered 77,267.

Depression in the diamond industry in Africa is the real cause of the anticipated deficit of $4,825,000 in the finances of Cape Colony for the fiscal year 1907-8.

On May 1 last, 1,218,000 persons were receiving state relief in India.

The government revenue of New Zealand for the fiscal year ended on March 31, 1908, was $45,379,700, an increase of $3,284,350 over the preceding fiscal year. Since 1891 ordinary revenue has contributed $32,150,000 to the Public Works Fund.

The Commonwealth of Australia has decided to invite tenders for the installation of wireless telegraphy at five places, namely, Cape York, Thursday Island, Port Moresby and Fremantle.

American immigrants to Canada are taking about $50,000,000 worth of property a year into that country, says Sir Wilfred Laurier.

Further rich gold strikes are reported in the Yukon territory.

Mr. Borden, opposition leader in the Canadian Parliament, says, after observation in Alberta and Saskatchewan, that there is not a better class of settlers in Canada west than those from the United States.

The German Navy League numbers 1,018,590 members, according to its just published annual report. The league's monthly organ, Die Flotte, has a circulation of 375,000 copies. Navy exhibitions were organized last year in 73 towns of at least 2000 population each. In addition, 300 elementary school teachers and 2000 children from all parts of the country were conveyed to the chief German ports at the expense of the league to gain an idea of what the German navy is accomplishing, besides similar excursions for adults. Is not this a pointer for us Americans?

FRENCH COURT COSTS.

A Fine of One Franc Became Twelve Before the Defendant Could Pay It.

There is an American living in an apartment near the Arc de Triomphe, in Paris. The other morning one of his servants shook a carpet out of the window. As this occurred after 9 o'clock it was against the law. A passing "agent of public safety" saw the act and drew up a summons. The American, in obeying it, called on the judge d'instruction and gave his name.

"I did not know it was a breach of the law," he said, "but, as I have broken it, I must pay. How much is it?"

"You will be fined 1 franc," replied the policeman.

"There you are," answered the American, and he held out the coin.

But the "agent" refused to take it. "Later on," he remarked, as he withdrew, "you will be summoned before the justice of the peace."

Some days later the delinquent was invited to appear before the "judge de paix," and obeyed the summons. He was obliged to wait three hours in an antechamber. Then he was admitted.

"Do you admit," asked the magistrate, "having broken the law?"

"I do," was the reply.

"Good. You are fined 1 franc."

"There you are, then," and the American held out a franc.

But the magistrate would have none of it. "You will pay the sum later," he said. "You will be advised when. You may withdraw."

The American took his departure, considerably surprised at so many formalities in connection with a 1 franc fine. A few days later he received a stamped paper inviting him to pay, first of all, 1 franc, the amount of his fine, plus 25 centimes, the amount of the decimes, plus 11 francs 48 centimes, the amount of the costs, making in all a total of 12 francs 73 centimes. The American paid the sum, but as he left the police court he remarked:

"The American law which forced a citizen to pay $12 when he had only been fined $1 would be considered a hypocritical and dishonest law. And we would not tolerate it long, you bet."

Penny in Stomach Sixty Years.

A large copper cent, swallowed sixty years ago, recently caused the death of James Huckins, 67 years old, a farmer of Laporte, Ind. The coin became incased in the lining of the stomach at the time it was swallowed and remained there until recently, when an abscess formed and acids in the stomach began to dissolve the copper. Poisoning ensued, causing death.

APRIL CIRCULATION OF THE TIMES.

The following are the sworn statements of the circulation of The Times for April, 1908:

STATE OF CALIFORNIA, COUNTY OF LOS ANGELES, ss.:

Harry Chandler, Assistant General Manager of the Los Angeles Times, being duly sworn, declares upon his oath that the following is a true and correct office record of the circulation of said newspaper for the month of April, 1908:

APRIL, 1908.

1	60,000	16	59,280
2	60,000	17	61,100
3	60,000	18	62,400
4	60,000	19	61,000
5	60,000	20	61,100
6	60,000	21	61,000
7	60,000	22	61,100
8	60,000	23	62,700
9	60,000	24	62,700
10	60,000	25	60,000
11	60,000	26	60,000
12	70,000	27	60,000
13	60,000	28	59,760
14	60,000	29	59,440
15	61,250	30	59,680

Total 1,717,770

The average circulation for every day of April, 1908, was 57,259

The average circulation for every day of April, 1907, was 51,348

Showing an average daily gain over the corresponding month of 1907 of 5,911

HARRY CHANDLER.

Assistant General Manager, The Times.

Subscribed and sworn to before me this 4th day of May, 1908.

[Seal] T. L. CHAPIN,

Notary Public in and for the County of Los Angeles, State of California.

A. L. Dennis, being duly sworn, declares that he is and has been for ten years Superintendent of Circulation of the Los Angeles Times; that the above detailed statement of circulation for the month of April, 1908, is correct, and shows the actual number of papers printed for each day of the month named.

A. L. DENNIS.

Superintendent of Circulation, The Times.

Subscribed and sworn to before me this 4th day of May, 1908.

[Seal] T. L. CHAPIN,

Notary Public in and for the County of Los Angeles, State of California.

THE MARK OF GOOD CLOTHES
KNOW US FOR BEST VALUES
SINCE 1858

Suits For Misses' and Small Women

¶ Visit this section of our second floor Juvenile Department. Here are fresh, crisp ideas in Summer Suits for Misses—and sizes suitable for small women—bust measurements ranging from 34 to 38 inches.

¶ Linens, Rajah Silks, White Serges—and many smart ideas in Novelty suitings.

¶ Pleasing, exclusive styles, not shown elsewhere—prices that are making friends for this department.

¶ Girls' Dresses here, too, in sizes for girls from four to sixteen years—Chambrays, Scotch Ginghams, Linens, etc.—very pretty models. Prices $3.50 to $15.

Harris & Frank
Leading Clothiers (INC.)
437-439-441-443 South Spring
Between Fourth and Fifth Streets.

MELBALINE CREME
Softens the Skin—Clears the Complexion—50c
OFF & VAUGH DRUG CO.
352 So. Spring St.

Art Treasures From the Orient



No art connoisseur will fail to find much of interest in THIS Oriental Dept. It is a showing of the rarest curios and richest art treasures money can buy in India, Egypt, Persia, Siam, Ceylon, Thibet, China and Japan.

We are particularly anxious to have the exhibits viewed by tourists who have visited those countries.

Second Floor.

Men's $1.25 and $1.50 Shirts 95c

Pleated and soft bosom shirts of madras and percales, in patterns that will appeal to any good dresser, some with attached cuffs and coat fronts some with separate cuffs; our own regular $1.25 and $1.50 lines, on sale Monday at 95c each.

$1 to $2 Neckwear 65c

Flowing end and French fold 4-in-hand scarfs of exceptionally rich silks—our regular $1, $1.50 and $2 ties—buyable tomorrow at 65c.

Men's 25c Handkerchiefs $1 For Six

25c all-linen handkerchiefs, neatly hemstitched and initialed at a dollar a box of six. Sold only by the box. (Just inside the main door.)

Women's Hosiery Priced Absurdly Low

Silken elegance at little cost.

Pure black silk stockings elaborately embroidered in black and colored silks at $1.95 a pair; actually worth $3 to $5.

$2.50 and $3 plain all silk stockings in shades to match all shoes, to be sold tomorrow at $1.50 a pair.

$1.50 pure thread silk stockings, in black only, at 95c a pair.

50c embroidered lisle stockings, in black and colors, three pairs for a dollar.

Our big Ad. in the Cream Sheet tells of several unusually important sales.

J. W. Robinson Company
Boston Dry Goods Store

If you can't come to the store, let our Mail Order Dept. know your dry goods needs.

SO. BROADWAY 235-237-239 SO. HILL ST. 234-244

Ostrich Feathers
—FROM—
Best in the World CAWSTON'S Producer's Prices

Cawston Ostrich Feathers always receive the highest award wherever exhibited. Received the prize medals at Paris, St. Louis, Buffalo, Omaha, Portland and Jamestown, showing them superior to all others. Our trademark is attached to every Cawston plume.



Our feather goods are all made in our factory on the farm at South Pasadena. We have no agents and sell direct to the consumer, saving you all middlemen's profits and import duties. Cawston plumes have life, luster, strength and beauty not found in other goods.



Tips, Plumes, Boas, Stoles, Muffs, Pompons, Etc.

We constantly carry in stock over $50,000 worth of magnificent feather goods for you to choose from, and will make to order anything special you may wish in this line.

Feather goods cleaned, dyed, repaired.



Our City Store 224 W. 3rd St. Bradbury Block

VISIT THE CAWSTON OSTRICH FARM, at South Pasadena.

See the ostrich chicks, the gigantic birds, all ages, the beautiful grounds and the feather factory, where our goods are made.

The Majestic Greatness

Of this wonderful and exclusive waterproof house stands without a peer. Its colossal chain of stores throughout the United States, manufacturing our own goods, makes the

Goodyear Rain Coat Co.

Selling Power Greater Than Any Other Similar Line.
From the Loom to You, Therefore We Can Undersell All.

Starting Tomorrow, Monday, at 8 A. M. and Continuing for This Week

We inaugurate one of the greatest smashing of prices ever known to mankind.

The Boldest Knifing You Ever Saw

AUTO DUSTERS FOR MEN AND WOMEN, PRIESTLEY CRAVENETTES FOR MEN AND WOMEN, KHAKI SUITS FOR MEN AND WOMEN, RUBBERIZED AUTO COATS FOR MEN AND WOMEN, SILK, SATIN AND RAJAH RUBBERIZED GARMENTS FOR WOMEN, in an endless variety of styles and shades too numerous to describe at prices that are astounding, considering quality and styles. Below we quote a few prices:

Auto Dusters for Men and Women

Imported Irish Linen, Mohair and Serges, full cut and latest styles, with cuff sleeves and leather trimmed. Regular $4.50 to $15 values. Special for this week, $1.50 to $7.50.

Cravenettes for Men and Women
$4.75 to $10.00

Imported models, made of the finest Priestley cravenette cloths. We ask that you see these splendid garments, that you note the style, the make, the finish, that you compare our prices with others who are asking $8.50 to $20.00.

Elegant $25 to $35 Overgarments

The highest product of the cutter's art. Material imported. These are individual styles and very latest shades. These are the finest garments for men and women we produce. Beginning Monday, $12.50 to $15.00.

Women's Silk Rubberized Coats

Silk and satin stripes, Moire, Peau de Cygne, Peau de Soie, Shantung and Pongee. These garments have a particularly stylish effect, and in addition to being absolutely waterproof can be worn on any occasion. Every garment is cemented and vulcanized by our own process and carries our guarantee. There are 300 coats in this lot, including a variety of shades and styles, many of them recently imported from Paris. Regular $18.50 to $50.00 values. Sale price for this week, $9.75 to $27.50.

Attend this great sale. Prices will force you to buy. Those who desire to make a choice selection are advised to be in attendance early.



OPEN SATURDAY EVENING

210 South Broadway, 4 Doors From Second St.

PUBLIC SERVICE—OFFICIAL DOINGS.

SUMMARY OF THE DAY.

The Finance Committee of the City Council yesterday, in response to the demand of citizens, decided to recommend a special bond election for the fire department.

Gen. Chaffee yesterday filed a written report with the Board of Public Works, in which he declares that there is no truth in the charges of discrimination against Los Angeles men on the aqueduct service.

W. L. Cunningham, convicted of the embezzlement of T. C. Asbridge's live stock last October, was sentenced to three years in Folsom by Judge James yesterday.

Argument was began before Judge Conrey, yesterday, in the injunction suit brought by the California Celery and Produce Company against the California Vegetable Union, and others.

Judge James yesterday granted Mrs. J. N. Alfeld a divorce from C. E. Alfeld on grounds of desertion, and Mrs. Fannie Schilling was granted a decree from Nicholas Schilling on grounds of cruelty and non-support.

AT THE CITY HALL.

MAY ASK FOR A BOND ISSUE.

COMMITTEE FAVORS IT FOR FIRE DEPARTMENT.

City Council to Act on Monday. "Not a Word of Truth" in Discrimination Charge, Says Gen. Chaffee. Will Look Into Scattering Filth on Streets.

After full discussion before the Finance Committee of the City Council yesterday, it was determined to recommend a bond issue of $300,000 or more, for the extension of the fire department. Tomorrow the Council will be asked to instruct the City Attorney to present an ordinance calling a special bond election, and the probability is that he will be ready to make instant compliance with the order, by having the ordinance prepared in advance.

Mr. Dromgold stated that there is a loud clamor from the Merchants' and Manufacturers' Association, and other bodies, that the city be given more adequate fire protection, and that, he is in favor of presenting the question to the people at the earliest possible moment.

"It is absolutely necessary to conserve the growing intbrests of the city, that we present the opportunity of providing this bond issue for fire protection, and for fire protection alone. We will have increased expenditures in every department next year, if the city continues to grow, which it is certain to do and which we all hope it will do, and it will be impossible to give the fire department any greater appropriations from the regular sources than we have this year. We must have more and the way to get it is to vote these bonds, and if we all put our shoulders to the wheel we can do it."

Mr. Blanchard expressed the sentiment that "we need it and we've got to have it, and it will be in the interest of all the people."

Chairman Wallace felt that an additional appropriation could be obtained from regular sources, and argued against a bond issue. He said, however:

"I have looked into it, and it should be taken up immediately and placed before the people without delay, so we may know what the people want."

Auditor Mushet added his positive conviction, when he said: "You're not going to get any more than this year from the regular sources, and what's the matter with putting up the bonds at once?"

Mr. Mushet also put himself on record with the statement that too much money is spent in all the departments, and that they should be scaled down. He declared there are too many instances where a half dozen clerks are doing the work that should be done by two or three, and that too much money is wasted in the purchase of supplies.

NO DISCRIMINATION.

GEN. CHAFFEE FILES REPORT.

Gen. Chaffee made a written report to the Board of Public Works yesterday, in which he reviewed the progress of work all along the line of the Los Angeles aqueduct as far as the Rickey ranch. He gives a detailed statement of the extension of telephone and power lines, the construction of powerhouses, and other things of general information. Coming to the subject of the cement plant labor troubles, Gen. Chaffee says:

"I visited the cement plant twice, and in accordance with instructions, inquired into the allegation that discrimination is made at that place against the employment of citizens of Los Angeles. I do not believe there is a word of truth in this allegation.

"In the first place there is no motive for discrimination; in the second place, the superintendent and the expert for setting machinery are too anxious to obtain workmen and laborers to discriminate against men sent there for employment, or being citizens of Los Angeles, apply there for work. I talked with both the officials, and I am sure that both of them are perfectly willing to employ only Los Angeles men, if the number they require apply there for work.

"Mr. Taylor, the master carpenter on the work, being asked whether he was satisfied with his force, shrugged his shoulders and said:

"'A fair lot of men.'

"Being asked where they were from, he said:

"'All but two of the boys are from Los Angeles.'

"I inquired of the man in charge of the cement-mixing machine as to his crew, having observed that nearly all of them appeared to be of foreign birth. I was informed that they have their naturalization papers, although two could not speak English very well.

"It is my opinion that American-born men from Los Angeles would not be very steady workers in the concrete department. It is a windy, dusty condition of affairs there, and the foreman insists upon good work, which I think is perfectly proper.

"Generally, both the Fishers, the master carpenter foreman and the man in charge of the concrete mixer, stated that all they ask of the men is that they perform a man's service on the work, and they each expressed the desire that all their men might be citizens of Los Angeles, but each stated also that it is necessary that the work be pushed forward. On Monday last nine carpenters were sent to the plant by Mr. Duryee, and on the same day six men left the work, three or four of them from the carpenter section. These men left without assigning any cause for quitting.

"The superintendent of construction said that he could employ at the present time ten to fifteen more carpenters than he has on the ground."

CITY HALL BRIEFS.

THE GREATEST PROTEST.

An enormous petition of protest has been filed with the City Clerk, in opposition to the proposed widening and straightening of East Fourth street. The petition contains 18,740 signatures and is probably the largest protest ever presented to the City Council. It asks that all proceedings be abandoned, and will be presented to the Council on Monday.

The great nuisance of the scattering of manure all over the streets, from wagons that are hauling it from stables, and which has been the subject of much complaint to Councilmen, will be brought up on Monday. If the present ordinance is not adequate to suppressing the nuisance, it will be amended so there can be no escape for careless drivers. If the ordinance is sufficiently explicit, the police will receive special instructions for its enforcement. Almost every day there are instances of a single wagon driving along the street and covering it with litter entirely across the city.

The City Auditor is after the dog catcher. He figures that the city is out about $310 of its share of the receipts of the service. His presentation of the subject was crowded out by other business yesterday, but will be taken up at the next meeting of the Finance Committee.

The subject of providing public comforts for men and women in various parts of the city, under careful supervision was discussed by the Finance Committee, and it is probable that some step will be taken in that direction in the near future.

The fellow clerks of W. A. Woodis, bookkeeper in the street department, presented him with a handsome solid gold Shriner's pin yesterday, in recognition of the regard in which he is held in the office.

AT THE COURTHOUSE.

WIFE'S TEMPER GIVEN PLAY.

INSULTS PROSECUTOR WHEN HUSBAND IS SENTENCED.

Cunningham Gets Three Years at Folsom for Embezzlement—Better Half Hugs and Kisses Him After Judgment Is Pronounced — Evil Record Mad. Probation Impossible, Court Decided.

"You mean beast!" whispered Mrs. W. L. Cunningham to Deputy District Attorney Paul McCormack in Judge James's courtroom, yesterday morning, as she followed her husband out after he had been sentenced to three years in Folsom for embezzlement.

Cunningham, who stole and sold horses and mules belonging to his former employer, T. C. Ashbridge, wanted to be paroled. His counsel described him as a member of a New York family of Revolutionary and Colonial fame, who labored under the disadvantage of being a rich man's son. It was further stated that he had received a medal for saving lives.

Before passing sentence the judge stated that the defendant's one time employer at a Long Beach bath-house informed him that Cunningham, who was supposed to be unmarried, had been discharged for "faking" rescues in the surf. Next a detective agency, had discharged him for falsifying expense accounts. The court added that the man's record did not entitle him to probation.

Mrs. Cunningham gave way to tears, and as her husband was led from the courtroom, vented her feelings on the representative of the District Attorney's office. Then she hugged and kissed Cunningham and declared she would stand by him to the end.

TWO ROMANCES END.

LAZINESS AND CRUELTY.

When Mrs. Jessie N. Alfeld was 15 years old, she told Judge James yesterday, she met a young cigar salesman, C. E. Alfeld, and they fell in love with each other. Her relatives' protests that she was too young to marry were without avail, and her twenty-year-old lover became her husband in 1906.

As Alfeld lost his position soon after his marriage, the young couple went to live with the wife's parents.

Alfeld showed no inclination to work, though a position was found for him. When his bride protested at the end of a month's honeymoon, he told her that if her people did not care to support him he would leave her, and he went to San Francisco. She was granted an interlocutory decree of divorce.

Mrs. Fannie Schilling of Whittier was also granted an interlocutory decree from Nicholas Schilling, whom she accused of cruelty and non-support. She said that on one occasion he, without provocation, struck his son in the face and that he frequently used his fists and other weapons on his children in wild outbursts of rage.

DEMANDS FRANKNESS.

PAROLE SEEKERS ADMONISHED.

"When a man applies for probation he opens up his whole past to the court," commented Judge Wilbur yesterday, when G. I. Tallmadge and H. G. Angell came before him for examination on their application for parole. "If a man wants to stand on his record, he has the right, but when he applies for probation I would not think of granting his request on the bare record in his case."

Tallmadge and Angell admitted that they had stolen six Navajo blankets from the Benham Indian Trading Company's store last January, but when policemen testified that the young men are believed to have committed other burglaries and to have made away with fully $2000 worth of stuff, their counsel objected to introducing matters outside the case. The defendants were informed that they must make a full and truthful statement of their past. Sentence was deferred until next week.

"I had friends when I had money, but now I know nobody," said F. Meiner, who asked to be paroled after pleading guilty to burglarizing M. A. Hunter's home on May 7. "I have been in Los Angeles two years, but can give no references, for I know no one. I was hungry and went to twelve different houses to get food. Then I went into this house to get food and hid under a bed. I was found and then I got frightened and ran when they tried to arrest me." Meiner's case was also continued for investigation.

Leonard Webb, a negro who pleaded guilty to an East Third-street burglary on May 2, was sentenced to three years in San Quentin. He has served one term at Folsom for shooting a brakeman at Saugus.

ANOTHER SENSATION.

CASSELMAN CASE REVIVED.

Miss Ruby Casselman's sentence for forging F. W. Blanchard's name to a check was deferred by Judge Wilbur, yesterday, until next Friday, that a bill of exceptions may be settled.

Her counsel, E. Judson Brown, presented various affidavits and a motion for a new trial. In addition to the usual technical grounds, he alleges that the evidence at her preliminary examination did not justify the court in holding her for trial; that the jury was guilty of improper conduct in laughing and joking while deliberating; that the verdict was decided by lot, and that the jurors were prejudiced against his client because one witness during the trial examined "Boh."

COURTHOUSE NOTES.

BREVITIES MISCELLANEOUS.

BATTERY. J. D. Schweitzer of Hermon paid a $25 fine in Justice Selph's court yesterday, after conviction on a battery charge preferred by John Brown, also of Hermon. Brown testified that Schweitzer attacked him without provocation. It was stated that the defendant had been drinking and shortly before the trouble had chased his wife and child from their home.

HUSBAND KILLED. Mrs. Margaret K. Melville yesterday filed in the Superior Court a suit against the Pacific Electric Railroad Company for $20,000 damages, alleged due because of the killing of her husband, Ebenezer P. Melville, on January 18. The plaintiff states that while Melville was driving across the defendant's right of way at Sixteenth street and Long Beach avenue, his horse's hoof was caught in a rail, and that a car collided with the rig.

INCORPORATIONS. Articles of incorporation were filed with the County Clerk yesterday by J. M. Prada & Co., capital stock, $10,000; P. B. Cross Building Company, capital stock, $10,000, and the Southern California Dairy Association, capital stock, $100,000.

ORDINANCE ATTACKED. Judge Wilbur yesterday took under advisement William Boland's appeal from a lower court conviction for running his automobile in Los Angeles at a speed in excess of that fixed by ordinance. Boland's counsel attacked the validity of the ordinance on the ground that speed rates are fixed by a State law, which conflicts with the ordinance. Assistant City Attorney Woolwine defended the traffic measure.

DISMISSED. On the District Attorney's motion, Judge Wilbur yesterday dismissed felony charges against C. B. Crawsby and Charles Hughes.

CELERY AT STAKE. Orange county celery growers, who are much exercised over the alleged formation of a trust to control the sale of that vegetable, were interested listeners in Judge Conrey's court yesterday at the hearing on the application of the California Celery and Produce Company for an injunction. The defendants are the California Vegetable Union, L. M. Von Schrilts, Henry Hoskins, Sr., and others. Argument will be continued Friday.

CONTRAST.

GRAFTERS GET JUST DESERTS.

NO HENEVITE PROSECUTIONS IN LOS ANGELES COUNTY.

Immunity Baths and Labor Union Politics Do not Figure in Local Courts—Criminals Go to Prison Without Display of Halos or Noise of Blatant Oratory.

The method of prosecuting grafters in Los Angeles county is a contrast to that followed in San Francisco county by District Attorney Langdon and his assistant, Francis J. Heney. Here the grafter is arrested, tried and sentenced, all within a reasonable time, and District Attorney Fredericks makes no grand-stand plays, nor does he don a halo for doing his simple duty.

What is more, this quiet, systematic enforcement of the law brings results. There are no gun plays, blatant oratory, abuse, or mud slinging. The law is enforced and enforced impartially. What is more, the grafters are for the most part in jail. In fact, it is a matter of record that politics and immunity agreements — conspiracies with confessed criminals for the purpose of wreaking spite on others—do not figure in Los Angeles prosecutions. The grafters pay the penalty of their misdeeds.

The latest alleged grafter prosecuted by the District Attorney is Thomas Nelson, a deputy tax collector and deputy city marshal of San Pedro. The charge against him is that of embezzling public funds. He is accused of taking $48 from a woman for taxes and converting the money to his own use.

He was to have been arraigned before Judge Wilbur in the Superior Court yesterday and had informed the District Attorney that he would plead guilty. But at the last moment the complaint upon which he had been arrested was not sent to the office of District Attorney Fredericks by the Justice of the Peace at San Pedro, before whom his preliminary examination was held, and for this reason action was deferred until next week.

A few of the other grafters recently prosecuted by District Attorney Fredericks and his deputies include former Coroner Lanterman, who was convicted and sentenced by Judge Conrey to one year in San Quentin prison for grafting a little more than $3 from the county. If a grafter gets one year in Los Angeles county for stealing $8, what would a yellow-dog Supervisor or some other accomplices of Haney get here? Deputy Coroner Clyde M. Sage was also gathered in, but was released on parole by the court.

Then there was Street Superintendent N. E. Devore of Redondo. In June last he was convicted of grafting about $800 while in office. His method was to collect street assessments and keep the money. It was a small amount compared to the fortunes absorbed by Ruef and his labor-union gang, but he is now in San Quentin prison, serving a sentence of five years. And it took only one trial to send him there.

Former Trustee Lossee of Long Beach was also brought up with a sharp turn because he was interested in a city contract in which he benefited to the extent of $1000. He pleaded guilty and refunded to Long Beach the money and also paid a fine of $500 to the county. So far as known, none of the yellow-dog Supervisors in San Francisco has been forced by Heney to disgorge ill-gotten gains.

But, District Attorney Fredericks is not backed by a special private fund purged up by a multi-millionaire for political purposes, and especially to reach a "higher-up" rival.

It is particularly unhealthy for law breakers of all kinds to "get caught with the goods" in free Los Angeles.

FIVE MINORS ARRESTED.

Poolrooms Raided and Proprietors and Number of Players Taken Into Custody.

Patrolmen yesterday arrested the proprietors of two poolrooms and a number of players, under the new State law which makes it a misdemeanor for minors to frequent such places.

W. Broadwell of the Grand poolroom on South Main street was taken into custody, and James Stoner and Andrew Lundy were taken to the Police Station because they were under age.

H. Wiesing of No. 651 South Main street was the other proprietor of a poolroom, and William Tengas, William O'Flaherty and Gus Shore were locked up under the miner law.

The cases will be heard in the Police Court Monday.

STRIKES WOMAN, FINED.

Dog Catcher Escapes With Small Payment After Outrageous Action. Imported from 'Frisco.

Ernest Britt, a dog catcher, was fined $20, with the alternative of spending twenty days in the City Jail, by Justice Frederickson yesterday.

Britt was imported from San Francisco by the poundmaster, and several days ago attempted to take a dog belonging to Mrs. Mae Wood of South Santa Fé street. She objected, and alleged that the man struck her in the face.

His fine was paid.

BELIEVED MURDERER.

Tong Member, Accused of Chopping Open Merchant's Head, at Last in Custody.

Patrolmen yesterday arrested Wong Jack, a tong member, and locked him up at the Central Station on a charge of murder.

He is alleged to have killed Mock Fat, a wealthy merchant of Anaheim, several months ago during the tong war. Mock was lured from his store, and his head chopped open. At the time Wong Jack escaped, but was seen in the Chinese quarter yesterday.

He is held without bail.

Oldest and Largest in the Southwest

Security Building Spring and Fifth Sts.

This Bank Pays 3% Interest on "Special Ordinary" Accounts. Interest is Credited Monthly, on Minimum Monthly Balances

SECURITY SAVINGS BANK

Loans on Real Estate

and Building Loans are Now Being Made at Reasonable Rates of Interest by This Bank.

Capital and Reserve $1,200,000.00

Total Resources Over $20,000,000.00

J. HENRY WOOD, Expert Accountant, 509 Security Bldg., F5094
Banks Audited and Systematized—Mines Experted

California Furniture Co.

BROADWAY - NEAR SEVENTH 639 TO 645

This Company Has No Connection With Any Other Concern in the City.

Artistic Summer Draperies To Harmonize with Summer Furniture

Dainty curtains and draperies, artistic wall p... distinctive upholstery and pretty cushions g... home a cheerful, airy, inviting atmosphere t... an inseparable part of real comfort.

The drapery department of the "California" offers ... helpful suggestions in this regard.

Imported French and English Cretonnes, and chin... shown in dainty floral designs that are entirely new ... ceedingly appropriate for furniture and bed coverings, ... bedroom hangings. They come in all colors suitable ... room use. The prices range from 75c to $1.50 yard.

Linen taffetas and hand-block-printed linens are shown ... variety, in large, bold designs, in colorings suitable for cushi... and for upholstering summer furniture. These range in p... $2.50 to $5.00 a yard

For dainty hangings and furniture coverings, there are ... Toile Jaspe cloths in soft, rich shadow effects and in plain ... borders to match. Prices range from $2.25 to $6.00 yard.

To harmonize with these hangings, new and exclusive wall papers are ... same floor. There are dainty floral effects and over-print Chambrays in light, ...

Colonial rugs, too—are shown in all shades—on the same floor. They ... and serviceable for Summer use.

We invite you to come and see these interesting Summer decorations ... Here you may consult with experienced men who have made correct home ... study. Their suggestions and help will prove valuable.

California Furniture Co., Broadway 639 to 645.

MATHESON BERNER

You Can Buy a Chesterfield Suit for $25

THE increasing demand during the past week for our $25 Chesterfield Suits, has been most satisfactory. We are inclined to think that men in general were of the opinion that we sold only higher price suits.

We have always had a fine line of Chesterfield Suits at $25. This season we have strengthened our showing at this price—and our assortment is such that the average man can select just such a suit as he would like to wear from our $25 Chesterfield line.

These suits are in perfect good taste—they are splendidly made, from most desirable fabrics—tailoring and workmanship are high grade—patterns are unusually tasteful. And there is a style and finish to Chesterfield garments that you will appreciate as soon as you see them. They are emphatically the clothes for well dressed men.

Come in and see this $25 line. You will find that we can fit you to your entire satisfaction.



Matheson & Berner

Broadway, Cor. Third

"L. A. GAS" Is Cheapest

Figures Speak For Themselves

Below is shown the relative quality of gas furnished by the different gas companies of Los Angeles, from tests made by City Gas and Meter Inspector William Schade, for the week ending May 16, 1908:

	L. A. GAS Heat Units	L. A. GAS Candle Power	Peoples Gas Heat Units	Peoples Gas Candle Power	City Gas Heat Units	City Gas Candle Power
May 11	630	18.9	594	17.8	572	17.2
May 12	630	18.9	589	17.7	572	17.2
May 13	628	18.8	602	18.6	586	17.6
May 14	649	19.5	618	18.5	624	18.7
May 15	638	19.1	591	17.7	588	17.4
May 16	628	18.8	590	17.7	587	17.6

WE ARE DELIVERING THE GOODS

Los Angeles Gas and Electric Company

645 SOUTH HILL STREET

BothPhones Exchange 3

IT WILL PAY

Any one contemplating building, to visit our show room, 720 South Olive street.

WESTERN ART TILE WORKS, Factory, Tropico.

Pure Family Wines

We make a specialty of rich, sweet Port, Sherry, Angelica, Muscatel—

75c Per Gallon, Delivered.

GERMAN-AMERICAN WINE CO.
514 West Fifth St.
Phones: F4388, Main 3882.

...ture Co.
639 to 645
...Cameras in the City.

...ner Furniture

...os, artistic wall papers
...retty cushions give the
...ng atmosphere that
...omfort.
...e "California" offers ma...

...Cretonnes, and chintzes
...at are entirely new and
... and bed coverings, and
... all colors suitable for
... 75c to $1.50 yard.
...ted linens are shown in
...gs suitable for cushion
...re. These range in price

...coverings, there are hand
... effects and in plain colors
... 2.25 to $6.00 yard.
...exclusive wall papers are shown
...orest Chambrays in light, airy
...n the same floor. They are

...g Summer decorations and furn
...ave made correct home furnish
...ents.
...ney 639 to 645.



Ba...

A...TER all
nothing so
tial about a
as

COMFORT

A suit may be
and made of the
material and yet
in comfort and
fection. You che
worn suits that
properly shaped
carelessly made
how much truth
is in the above
ment.

In Fashion
a Suit

we consider
well as style
The constantly
ing patronage
three stores
stration that
tailors know
style, comfort,
fit and SATISFA
into a suit.
your suit just
scientiously, ju
carefully and
honestly as
were standing
bench while
ter craftsmen
away on your

Suits to
$20 to $

Finer assortments of
ries than we have
shown before
correct weaves
colors approved
good dressers.

Mail Orders
Filled

Brauer & Eng
"Tailors to the
Home"
128-130 South
Corner 5th
114½ S. Main

...DAY, MAY 24, 1908.

...dest wher...

...ILL FAST IN OIL FIELD.

...les Amazed but Demand Further Proof.

...e Rotary Rig Is Declared to Be Wonder.

...ew Means Cheaper Oil and More Profit.

...ord time has been made with ...ew rotary rig of the Amalga... Oil Company in drilling its ...rmost well in what is generally ...wn as the Sherman field, al... ...h the location is more than two ...s beyond the town from which it ...s its name.

...e rotary stands within a few feet ...f the Los Angeles-Pacific Railway ...t. It started at 9 o'clock last ...day morning and made eighty-five ...et in six hours. Could this speed ...e sustained it would mean 340 feet ...r twenty-four hours, or 3400 in ...n days. Few wells in California ...ver find this. Such time, how... ...s not possible as it will be nec... ...ry to go much slower in hard for... ...ation, but even then the speed will ...ter the usual unless the rig ...ver shakes are encountered and ...ings were made the first day. ...ghtly different bits were ...d there was delay in waiting ...m, but on Thursday the string ...s down to 350 feet.

...RD FOR FAST WORK.

...is in itself a record for fast ...ling. Many crews have labored for ...s to get down this far with ...d cable tools. If the formation ...ere as farther east, rapid ...ss is likely to be made for the ...t 1000 feet, when the hard ...formation will be found again ...the real test will come. Drillers ...ve years' experience in Califor... ...ia say that have gone out to ...ee the work. They are frankly ...ed, and so are some of the men ...ing it. Those who will talk, ...ake their heads ominously and say: ...t all right back East, where you ...the right formation, but when ...t a hard, sloping rock give me ...ables. It may work, but ...ave to show me. That is evi... ...what the rig men intend to do ...gun. At the present rate a ...ell will be finished in less ...ty days, a fraction of the ...ime, and half this period is ...g if the machine succeeds at ...t must be remembered, is ...first trial, necessarily much ...than later ones, when the for... ...is absolutely known and crews ...experienced.

...NEW RIG "BORES."

...introduction of the new ...in California may result in a ...the technical terms describ... ...opment. Sometimes the ...bore" is used very improperly. ...are never bored in this State ...ll. There is all the difference ...world; the word "bore" is ap... ...the rotary which actually ...much the same way as a gim... ...standard cable rig "drills" by ...and dropping the bit, like a ...

...men are needed on each twelve... ...instead of two, as with the ...ed cable. A long string of ...ond, which revolves as it cuts ...its way down into the earth. ...joint goes down the men add ...and this calls for plenty of ...A stream of slush is kept pour... ...the hole and the mud is ...to outside the pipe and plas... ...walls as work progresses ...for casting off water and con... ...ntertaining during the ...s done away with, it is said. ...ber of heavy tools, with the ...ing fishing jobs and the ...with heaving sands that ...the tools and embarrass work ...the old system, are here elim... ...the cost of additional labor ...more compared with what will ...if the machine "makes good."

...MEANS CHEAPER OIL.

...rotary, if successful, means ...cheaper production, which, in ...must mean less cost to the ...and with, at the same time, as ...perhaps more profit to the ...it wells can go down in ...thirty days where three ...a year are now consumed ...to the price of oil will be ...making. The benefit to all the ...of the State will be tre...

...RIGS TO EXTEND FIELD.

...rotary is located far beyond any ...development, the nearest being ...rig erected by Messrs. Clark, ...and associates up in the foot... ...to the northeast by north, be... ...tween one and two miles distant. A strike of petroleum by the rotary will mean that the great oil belt runs almost due west from the city and the old Salt Lake wells to within eight or ten miles, or less, of the ocean at Santa Monica. A find up in the foothills by Messrs. Clark and Sloan on the Benedict lease will prove that the belt turns to the northwest and enters the hills. If both get oil it follows, of course, that both theories are true.

Each has strong advocates. One thing is certain, namely, that the territory along the base of the foothills fairly reeks with seepage. All along Santa Monica avenue, where it skirts the hills back of Sherman, and north of the Los Angeles-Pacific's Hollywood line, place after place may be plainly seen where oil runs from the hillside and onto the highway. Advocates of the view that the oil belt runs this way express the opinion that a find here will be comparatively near the surface and that down on the flat, where the Amalgamated is working, it will be much deeper if discovered at all.

HOW DEVELOPMENT GOES ON.

The heaviest development west of the city is in the old Salt Lake district, as it was originally called. It is on the Hancock ranch and runs along Fourth street from east to west and on La Brea boulevard from north to south. At the northwest intersection of those roads is located the Rancho la Brea Oil Company; west of this, along the north line of Fourth street, are the wells of the Los Angeles-Pacific, the Pacific Light and Power Company and A. F. Gilmour. Surrounding these, north, south and east are the Amalgamated wells. Most of this development is north of Fourth street. The Amalgamated has a string of good producers just along the south side, but those only a short distance back are inferior. It appears as if this thoroughfare is close to the dividing line. On the other hand the Union brought in one very good well a year ago in the Pitcher & Garbutt lands, a quarter of a mile south, but has not obtained any others so far.

West of the Gilmour wells there is a break in development. Mr. Gilmour owns some 450 acres and only a small part at the extreme east has been drilled. A well-known operator says the owner told him he will sell for a million and a half. The land seems to be worth it, as it is practically every acre proven. Most of this is being used for farming.

Beyond Gilmour's land are the American Petroleum (E. L. Doheny) and the Garbutt (Union) wells. The latter lie along the north side of Fourth street and extend a little distance back. There are four producers and two being drilled. The Doheny wells are in a line along the railroad track that runs right across the oil district to connect the Sawtelle and short lines with the Sherman barns. Just south of Fourth street, and opposite the Doheny wells, is the Amalgamated's first well in this part. It came in last September and was a gusher. It is still flowing several hundred barrels a day, although it has fallen over half since the adjoining ones came in.

Between this and the rotary rig location the Amalgamated has one other well that is down 2800 feet and has been reported as coming in two or three times, but drilling was going last week and only a very small quantity of oil had come out of the hole. That it is considered assured is proven, however, by the fact that the pipe line is being laid to a connection.

The lands of the Rodeo Land and Water Company are a vast undeveloped tract believed to be good for oil. They include Beverly and the surrounding country. The rotary is located beyond them.



New Rotary Rig of the Amalgamated Oil Company, working west of Beverly. It is the first of its kind used in the local field.

UNDRESSED, CALLS POLICE.

Clotheless Victim of Sailor Telephones for an Officer—Prisoner's Odd Defense.

Ben Lipton, a sailor from the battleship Louisiana, was arrested yesterday on a petty larceny charge, preferred by W. M. Mulholland.

The plaintiff telephoned the police early yesterday morning, and asked that some one be sent to his rescue. He was in a room at an East First-street lodging-house, and his attire consister of an undershirt.

He told an officer that he and Lipton had a few drinks and then went to bed. During the night the guest arose and taking all of his host's garments and his watch and chain, disappeared.

Lipton told the police that he had taken the clothes because Mulholland had offered him money with which to go to San Francisco, but had later refused it.

DUNKERS GOING SPECIAL.

The German Baptist Brethren (Dunkers) have arranged to leave Los Angeles in two special cars for Des Moines, Iowa, to attend the annual convention. The first car will leave Thursday, via the Southern Pacific, Denver and Rio Grande and Rock Island lines, and the other Saturday over the Coast Line, via San Francisco. There will be a large party, and most of the sleeper reservations have been taken.

Sunset Chapter, Order of Eastern Star, will give a dance and card party Wednesday evening, June 3, at the Woman's Club House, No. 940 South Figueroa.

LITTLE FOLKS' FRIEND.

PLAY PROMOTER ON WAY HERE.

TO BE PRESENT AT ECHO PARK CLUBHOUSE OPENING.

Guests at Playground No. 2 Saturday Will Be Interested in Ideas of This Advance Agent for Children's Joys—Something About National Association He Represents.

The Playground Commissioners have issued invitations to the opening of the clubhouse, just completed at playground No. 2, Echo Park, next Saturday afternoon, at 3 o'clock. Guests will meet Lee Hanmer, field secretary of the Playground Association of America. He has been described as a "play drummer," or a "commercial traveler with a complete line of play of all kinds."

This play promoter, or advance agent for children's joy, has lately started on his spring trip, and will arrive in Los Angeles this week. During his journey he will visit sixty-two cities, including New Orleans, San Francisco, Omaha and Duluth.

In each place he will aid clubs and committee to arouse a demand for municipal playgrounds, or will advise as to the laying out of a play system, and show just how it can be managed most economically and with the best results for the children.

Before he took up this field work, Mr. Hanmer was director of athletics for the New York Board of Education and had been organizer of games for the Public Schools Athletic League, which in two years succeeded in getting 100,000 boys and a large number of girls interested in healthy sports, in spite of New York's lack of adequate playing places. In addition, Mr. Hanmer has inspected the playgrounds of many cities, and has collected complete data as to the methods of operating such places so as to give the greatest benefit to the largest number.

The Playground Association of America, which now has members and officers in practically every city in the United States, was started barely one year ago. Its president is Dr. Luther Halsey Gulick, director of physical training in New York. Among its officers and supporters are such men and women as Jane Addams of Hull House, Chicago; Mrs. Humphry Ward, Richard Watson Gilder, Kate Douglas Wiggin, Jacob Riis and scores of sociologists, educators and settlement workers, the mayors and aldermen of many cities and many organizations working for civic betterment.

The objects of the association are to arouse interest in municipal and State legislation for adequate playgrounds, to collect data and disseminate information about playing places, to devise model apparatus, to supply model courses of study for playgrounds and for playground workers and to establish a central library and museum of play.

In New York it is expected that the newly-awakened interest in the movement among wealthy people will probably lead to campaigns which will, in time, give the metropolis the most beautifully equipped and best managed playgrounds in the United States.

The officers of the association believe that where a municipality makes it illegal for children to play in the streets it should provide places where play will not only be lawful, but will be encouraged. It is believed that every cent invested in play facilities will yield a tremendous profit by reducing the amount that must be expended in punishing or restraining adult law breakers who learned their first lessons of lawlessness in unrestrained street gangs.

MEMORIAL EXERCISES.

The people of Newport and Balboa beaches are making elaborate preparations for the celebration of Memorial Day. They will be honored by the presence of the Seventh Division, Naval Militia of California, and the exercises in commemoration of the departed sailors will include the touching ceremony of casting flowers upon the waters. The exercises will commence at 11 o'clock a.m., and special cars at special rates will be run over the Pacific Electric Railway. The flower ceremony will be celebrated on the Balboa wharf in the forenoon, and in the afternoon a meeting will be held in the Balboa pavilion. Addresses will be made by Hon. Richard Melrose, Senator L. A. Wright and possibly Bishop Conaty. The Whittier Cadet Band and Mrs. H. C. Atwood and the Santa Ana Quartette will furnish the music.

ENTERTAIN ON FLAGSHIP.

Capt. Alexander McCracken of the flagship West Virginia, of the cruiser squadron now at Venice, will entertain five of his nephews and nieces at luncheon and dinner on the warship today. They are Mr. and Mrs. E. W. Steele, Miss Mary Anderson and Mr. and Mrs. W. H. Crail, all of this city. His grand niece, Miss Mary E. Crail, will also be among the guests. Capt. McCrackenn has also invited Mr. and Mrs. N. S. Averill, Mrs. Juliet Stever, Mrs. Maggie Jordan and Miss Elisabeth Jordan to visit the flagship between 3 o'clock and 5 p.m.

MONEY RAISING SALE!

Prices Cut To The Quick!



Big Discounts For A Purpose

Gigantic Reductions on Furniture

We herald the fact that this *Money Raising Sale* is a stupendous sacrifice of our entire furniture stock. Here you will find the greatest values on the market for the money. No claimed reductions, no claimed discounts, but *actual, bona fide discounts on our low cash prices.* Call and be convinced.

20% Actual Discounts

Dinner Sets at Cut Prices

$4.00 80-PIECE COTTAGE SET, plain white, embossed floral pattern. A bargain $3.60
$8.00 82-PIECE COTTAGE SET, neat design with dainty floral pattern, complete for six persons $7.20
$14.50 100-PIECE DINNER SET, plain white, gold band and floral edge, exceptional value $13.05
$22.50 GERMAIN CHINA DINNER SET, 100 pieces, gold rim, heavy Dutch blue pattern, unique design $20.25

20% Off Cook Stoves

$11.00 "MYRTLE" COOK STOVE, cast iron top, large oven, good baker $8.80
$16.50 No. 8 COOK STOVE, "GUARANTEE" make, coal or wood grate, pouch feed $14.80
$27.00 6-HOLE RANGE, large size, heavy lined fire box, guaranteed, quick baker $22.00
$37.50 "SUCCESS" STEEL RANGE, high warming closet, coal or wood, asbestos lined $30.00

20% Off Refrigerators

$10.00 HARDWOOD REFRIGERATOR, "Star" make, golden finish, charcoal insulation $8.00
$17.00 "ALASKA" REFRIGERATOR, quartered oak finish, best insulation, zinc lined $13.60
$20.00 "AUTOMATIC" REFRIGERATOR, hardwood, insulated with charcoal and mineral wool $16.40
$47.00 PORCELAIN STEEL REFRIGERATOR, best construction, heavy porcelain, steel lined $38.00

20% Off Extension Tables

$7.50 EXTENSION TABLE, solid oak, neat turned legs, patent slides extending six feet $6.00
$14.50 ROUND EXTENSION TABLE, heavy turned legs, good finish, exceptional value $11.50
$26.00 PEDESTAL EXTENSION TABLE, newest leg pedestal, claw feet, extra large top $21.20
$62.50 BEAUTIFUL EXTENSION TABLE, quartered oak, prominent grain, semi-mission design, massive effect $50.00

20% Off Chairs

85c HARDWOOD CHAIR, solid seat pressed pattern back, strong and durable 68c
$1.75 DINER, large cane seat, high back, heavy embossed patterns, well braced $1.40
$3.00 BOX DINER, leather seat, banister back, half French legs, exceptional bargain $2.40
$4.75 BOX DINER, solid quartered oak, "Queen Anne" style, discount price $3.80

20% Off Rockers

$2.75 LARGE ROCKER, solid oak, cane seat, bolted arms, high back, very comfortable $2.20
$4.50 ROCKER, quartered oak, solid seat, neat design, a bargain $3.60
$6.00 ROCKER, roll veneer seat, large panel back, new design $4.80
$11.50 ROCKER, solid oak seat, flat spindle back, handsome pattern $9.20

20% Off Davenports

$18.00 Bed Davenport, cut velour upholstered, no ends $18.00
$42.50 Bed Davenport, Bellance bed $34.00
$50.00 Davenport, quartered oak $40.00
$65.00 Mahogany Davenport, upholstered in Verona $52.00

20% Off Parlor Pieces

$4.50 Roman Chair, heavy velour upholstered $3.60
$6.00 Mahogany Roman Chair $7.20
$11.00 Divan, Verona upholstered $8.80
$16.50 Mahogany Rocker, loose seat $13.20
$16.50 3-PIECE PARLOR SUIT, mahogany frame, highly polished, cut velour, upholstered $13.20
$30.00 MAHOGANY PARLOR SUIT, 3 pieces, Roman design, upholstered in green silk $24.00
$45.00 PARLOR SUIT, Colonial design, portable silk plush cushions; a bargain $36.00
$55.00 MAHOGANY PARLOR SUIT, back upholstered and loose, cushion seats best Roman design $44.00

20% Off Office Desks

$25.75 ROLL TOP DESK, solid oak, high roll, five-drawer base. See this bargain $19.00
$50.00 ROLL TOP DESK, solid oak, double pedestal of drawers, with closed back, well made $24.00
$42.50 ROLL TOP DESK, closed pigeon holes, separate letter filing cabinet, large, roomy $34.00
$67.50 ROLL TOP DESK, quartered oak, 72-in. top, a special value at discount price $54.00

20% Off Flat Top Desks

$16.00 Flat Top Desk, single pedestal, patent lock $12.80
$21.00 Flat Top Desk, 50-inch top, double pedestal, closed back $16.80
$40.00 Quartered Oak Flat Top Desk $32.00
$78.00 Flat Top Desk, 66-inch top $60.00

20% Off Office Chairs

$2.75 Office Chair, hardwood $2.20
$4.75 Rotary Office Chair, large size $4.80
$8.75 Rotary Chair, leather upholstered $7.00
$12.50 Rotary Chair, quartered oak $10.00

20% Off Rockers

$5.25 RATTAN ROCKER, large roll arms, light maple frames, strong and durable $4.20
$7.00 RATTAN ROCKER, continuous roll arms, solid pattern back $6.00
$12.50 REED ROCKER, imported reed, Roman design, a dainty rocker $10.00
$14.50 REED ROCKER, best grade reed, star pattern back, very comfortable $11.60

20% Off Rustic Hickory

$2.75 Rustic Hickory Chair, rustic use $2.20
$3.00 "Old Hickory" Rocker, large arms $2.40
$6.50 Settee, "Old Hickory" make $5.20
$9.00 "Old Hickory" Morris chair $7.20

Hammocks at Rock Bottom

$2.00 Hammocks, stretchers at both ends $1.60
$3.25 Hammock, hand woven $2.60
$4.25 Hammock, heavy valance $3.25
$7.00 Hammock, reversible pillow $5.50

20% Off Go-Carts

$2.75 FOLDING GO-CART, perforated seat and back, best steel $2.20
$5.00 REED GO-CART, adjustable reed back and foot rest, neat design $4.00
$6.25 LARGE REED GO-CART, high sides, large foot rest, best reed $5.00
$12.50 FOLDING GO-CART, neat design, loose cushions, lace parasol, guaranteed springs $10.00

Big Cuts in Rugs

$12.50 ALL WOOL INGRAIN, splendid assortment of neat, attractive designs, size 9x12 ..... $10.20
$17.50 "INGRAHAM" TAPESTRY RUG, 9x12 size, best floral or Oriental effects, special price $13.50
$27.50 AXMINSTER RUGS, all the latest patterns in both floral and oriental, big value $23.50
$35.00 BODY BRUSSELS RUG, known for its wearing qualities, the patterns are good $29.00

20% Off on Stands

$1.75 HARDWOOD STAND, finished golden, 22-inch square top, lace braced by large shelf $1.40
$2.50 STAND, large size, quartered oak, prominent grain $2.00
$4.50 STAND, large legs, massive design, well made, a big bargain $3.20
$12.50 ROUND STAND, quartered oak, shelf, large ball feet $10.00

Bargains in Matting

25c China Matting 17½c
25c White Jap Matting, 150 Warp 15c
37½c Linen Warp Matting, Assorted patterns 27½c
50c Matting, big assortment 35c

Big Values in Carpet Sweepers

$2.50 Eureka Carpet Sweeper $2.00
$3.00 Sterling Carpet Sweeper $2.50
Grand Rapids Carpet Sweeper, Bissell make $3.00
Bissell's "American Queen" Carpet Sweeper $4.00

20% Off Lace Curtains

75c NOTTINGHAM LACE CURTAINS—White or ecru, assorted patterns 59c
$2.00 "MARIE ANTOINETTE" lace curtains, French net center, latest style $2.40
$3.00 NET CURTAIN with cluny lace insertion and edging $2.00
Nottingham, value $4.00
$27.00 RENAISSANCE CURTAIN, plain net center, neat Battenberg designs, rich effects $21.60

20% Off Door Panels

40c Door Panels, mottled centers 32c
$1.00 Door Panel, Persian pattern 80c
$1.25 Door panel, Battenburg center design $1.00
$2.00 Door panel, large size $1.60

20% Off Bed Sets

$4.75 Arabian Net Bed Set $3.80
$5.75 Bed Set, large center design $4.60
$6.50 Bed Set, ecru or white $5.20
$8.50 French Net Bed Set, applique centers $7.00

20% Off Iron Beds

$2.50 IRON BED, best baked enamel, full or three quarter $2.00
$5.75 VERNIS MARTIN IRON BED, large post, heavy top rail, angle irons at head and foot $4.60
$6.00 IRON BED, assorted colored enamel, fancy design, brass trimmed $4.40
$15.00 IRON BED, large continuous post both in scroll and plain effects, handsome design $12.00

20% Off Dressers

$11.50 OAK DRESSER, solid oak, large roomy base, best cabinet work, French beveled mirror $9.20
$16.00 OAK DRESSER, swell front, quartered oak, large French mirror $13.20
$25.00 DRESSER, serpentine front with prominent grain $19.40
$31.00 DRESSER, quartered oak, latest pattern, unique design, large glass, a bargain $25.20

Big Cuts in Cutlery

$3.50 3-Piece Carving Set, stag handles, best steel, put up in leatherette box $3.15
$3.50 Set Rodium Solid Silver Knives and Forks, pure white metal, very serviceable $3.15

THE MECCA FOR SHREWD BUYERS
Overell's
GREATEST BARGAIN FURNITURE STORE IN THE WEST
SEVENTH & MAIN STS.
GREATEST BARGAIN FURNITURE STORE IN THE WEST

Clean Sweep On Toilet Sets

$4.50 6-Piece Toilet Set, assorted patterns, neat designs $4.05
$8.00 10-Piece Toilet Set, floral pattern, heavy design, less discount price $7.20

Don't Rent!! Buy!!!

$15 to $50 STARTS YOU **A New House**

10% CASH ON COMPLETION—10% ONLY
Balance Like Rent—$15.00 to $30.00 Per Month
Five to Eight Rooms—Bath—Screen Porch—Modern

In Normandie Place

Second and Normandie. Close in on 7th St. Western Avenue Car—Fare Five Cents

FIVE ROOMS $1750.00
SIX ROOMS $2350.00
SEVEN ROOMS $2900.00

And upwards—according to lot and house. See our plans. Why pay rent?

James S. Green Company

OWNERS AND AGENTS — 404 MASON OPERA HOUSE — Sunset Main 496 Home A 9240

Herrick Refrigerators



It's the Circulation That Counts

Dry cold air circulating constantly with the perfect "Herrick" construction when iced. Foods will not taint in a "Herrick." No poisonous corrosive zinc linings to contaminate victuals. Spruce, enamel and opal glass linings. $18.00 to $100.00.

BUCKS — Henry Gayot

538-540 SOUTH SPRING STREET

WHAT'S SAID IN SAN FRANCISCO.

[SPECIAL CORRESPONDENCE OF THE TIMES.]

SAN FRANCISCO, May 22.—The result of the trial of Abe Ruef is the heaviest blow the graft prosecution has yet had to undergo in this city. It is apparent now to the most casual observer that the procedure inaugurated by Heney and financed by Rudolph Spreckels has been from the very start the worst kind of a legal botch. The indictment on which Ruef was tried was considered by lawyers the strongest case against him, involving as it did alleged bribery in the Parkside cases. When the exposure was made, G. H. Umbsen, one of the promoters of the Parkside Railway, went before the grand jury and made a clean breast of his connection with it, giving Heney all of the particulars of how Ruef demanded a fee, and how the money was collected and paid. Instead of accepting this information in good faith and proceeding against the real culprits, Ruef and the boodling Board of Supervisors, Heney indicted Umbsen, Green, Brobeck and others, who had little or nothing to do with the affair. This involved the Parkside promoters with Ruef as principals in the bribery, and was something that no competent lawyer, intent upon convicting the real criminals, would ever have done. It is the general opinion that Heney's purpose at the time was to make a newspaper sensation, and that he either did not know the law or else wilfully disregarded it. After the failure of his scheme to grant Ruef immunity, for the purpose of catching what he calls the "higher ups," and after he had gotten down to the real business of the prosecution, he found that the law forbids the conviction of a person accused of a crime solely upon the testimony of accomplices. It was then that he dismissed the indictments against Umbsen and his fellow-promoters, and called them into court to testify against Ruef. The view the jury took of the matter was that all of the evidence against Ruef was given by accomplices, and six of them declined positively to convict on such testimony. If they had brought in a verdict of conviction, the Supreme Court could not have failed to reverse the judgment.

The responsibility for this miscarriage of justice is fixed by the public and the legal profession of this city on Heney, and it is now the general opinion that he is incompetent or worse. A few days before the jury disagreed, Heney, Langdon, Burns and Spreckels succeeded in getting from the Board of Supervisors an appropriation of $70,000 for the prosecution of the boodlers, the purpose of which is to relieve Spreckels from providing any further funds for that business. It is apparent to the taxpayers that this money is certain to be frittered away, since, as the law is now developed by Judge Dooling's charge, no convictions can be obtained against Ruef in any of the indictments brought against him; that is to say, that no verdicts can be obtained which will be sustained. As far as the other boodlers are concerned, Heney has contracts of immunity with all of them, and thus it appears conclusively to everybody that the entire graft prosecution has been botched and will fail. According to a prominent lawyer who discussed the matter with your correspondent this morning, it is a flagrant illustration of the futility of using the criminal machinery of the law for the purpose of promoting political chicanery.

It has long been known to the legal profession of this city that Heney, like Necessity, knows no law; that he is all mouth and bluster, and mismanages every case he undertakes. It is now recalled that no case he has ever had, either civil or criminal, in this city has been sustained by the Supreme Court. Only the other day the Supreme Court declared him at fault in a will contest which he conducted several years ago.

It is not too much to say that the people of this city are now entirely disgusted with the graft prosecution. Public sentiment all along has been very strong against Ruef and Schmitz, who were the conspirators in the holdup to which corporations and individuals were subjected under the late labor-union municipal administration. But it appears that even they are not to be punished, to say nothing of the hungry labor unionists who constituted the Board of Supervisors (whom Ruef described as individuals who would "eat the paint off a house.")

Dist.-Atty. Langdon, who is the tool of Spreckels and Heney, now says that the prosecution of Ruef will continue, since there are over 100 indictments still pending against him; but no one here can see what good is going to be subserved by spending the public money hopelessly. A competent lawyer would have long since had Ruef and Schmitz in State's prison; but Heney has complicated the matter in such a manner that their conviction is now practically impossible. His theory of granting immunity to the actual boodlers is a gross perversion of the law of the State, and no contract that he has made is regarded by the best lawyers here as worth the paper upon which it is written. Yet under these contracts the hungry labor-union gang, headed by Ruef and Schmitz, are bound to escape. A more disgusting miscarriage of justice has never been witnessed in a civilized community, and Heney is held responsible for the whole thing. How much longer the people here will tolerate him and his methods remains to be seen. Now that his work is thoroughly estimated and understood, it would seem that he cannot survive the ordeal much longer. His bluff, bluster and misrepresentation have about reached their limit.

It has become so apparent that Heney and Spreckels and their gang are only in the fight to land some of their personal enemies or the heads of corporations whose franchises Spreckels and his friends desire to obtain, that the citizens of San Francisco are almost unanimous in condemning the so-called "graft prosecution." When the graft prosecution was first organized and Spreckels had explained his plan to clean out the crooked labor-union administration, many business men agreed to help in the work, and to that end advanced large sums of money to help defray the expenses of the investigation and the prosecution. Now all these donators to the fund are thoroughly disgusted for having been mixed up with such an impotent outfit as the graft prosecution has proved itself to be. In all these months since the prosecution was organized not one of the eighteen Supervisors, whose sole object in holding office was to prey on the unfortunate business men, have been arrested. The only reason Ruef and Schmitz were indicted was to fool the unsuspecting public. Even the grand jury was bunconed when Ruef was brought before them for examination. It was represented to them that Ruef had become repentant and wanted to tell the whole truth and take his punishment. All that time the foxy boss was possessed of an immunity contract signed by the District Attorney and sanctioned by Judges Dunne and Lawlor. Mayor Schmitz was approached with an offer of immunity if he would furnish testimony to convict Calhoun of having allowed Ford to give Ruef money with which to bribe the Supervisors, but Schmitz preferred to take chances, hoping that the jury which tried him would bring in a verdict of not guilty. Schmitz, however, made a mistake, for he was convicted even though there was not a particle of corroborative evidence against him. It is thought that part of the jury was packed, while the rest were afraid of those prosecution-bought newspapers which would stop at nothing to ruin a man for daring to bring in a verdict as his conscience taught him.

One of the most remarkable things in connection with the graft cases is the fact that Ruef was granted immunity from indictmetns which at the time the immunity contract was signed had not yet been brought against him by the grand jury. At the time the contract was made Ruef had been indicted only five times. He made an agreement with the prosecution to allow them to indict him 117 more times, which shows collusion on the part of Ruef and the prosecution.

It is becoming more apparent every day that the graft prosecution knows more about the blowing up of Boodler Gallagher's house than they care to tell. It is plainly stated by many that an agent of the prosecution touched off the charge of dynamite on Gallagher's front steps, but in doing so he overestimated the strength of the dynamite. It is hardly possible that Gallagher and his family could have escaped instant death had they been in the section of the house in which they claimed they were sitting at the time of the explosion. Rumor has it that they were on the outside at the time the explosion occurred.

When Mr. Heney loses his fat job here it will be hard for him to get another one on the strength of his reputation, for his reputation as a lawyer is blasted.

SERVICE IN MEMORIAM.

Members of Bartlett-Logan Post, G.A.R., and the Woman's Relief Corps will hold the annual joint memorial service at 8 o'clock Wednesday evening at their rooms, No. 517 South Broadway, in honor of nineteen members who have died during the past year. All veterans and friends are invited to attend.

Six Days of Phenomenal Selling

Closes the Busiest May in the New York Store's History



TODAY'S newspaper story is short, sharp and decisive. The proposition is simply this: We want to double our business this month over May of last year—and in order to do so we must sell an average of One Hundred Suits a day during the next six days. Can we do it? We will, if prices and values can accomplish it. Read what follows.

Tailored Suits
Princess Dresses
Shirt Waist and
Jumper Suits

At $20.00

Up to $42.50 Values

THE NEW YORK STORE
337 SOUTH BROADWAY 339
Largest Specialty House on the Pacific Coast

Tailored Su
Walking Cost
Silk Dresses
Reception Go

At $35.

Up to $75.00 Va

$25 Lace Coats at $1

BRAIDED and lace coats, in black, cream and champagne; made over taffeta silk; 30 inches long, with kimono or coat sleeves—for street wear or dressy occasions. Values up to $25, on sale tomorrow at $15 for choice.

—On Sale Tomorrow, Monday

PRACTICALLY the entire stock of spring and summer garments, including tailored suits, silk shirt waist suits, jumper suits and Princess dresses—divided into two lots for quick selling.

The first lot includes many jaunty styles, plain and fancy cloths, in Prince Chap and Butterfly effects; also jumper suits and shirt waist suits of taffeta and Rajah. Values ranging from $25 up to $42.50 inclusive, free and unrestricted choice tomorrow at **$20**

Come prepared for surprises. You'll not be disappointed. Come early.

Practically Pick of the Stock

THE second lot of suits and dresses includes the smartest models, in tailored effects, dressy walking costumes and reception gowns. Every material is represented. The color range will be found broad and satisfying. Practically the entire stock of tailored suits, Princess dresses, silk shirt waist suits—ranging in value from $40 up to $75 inclusive— goes on sale tomorrow morning—choice for **$3**

This is unquestionably the best suit offer of the season. Don't miss it.



$2.25 Kid Gloves at $1.50

GLACE kid gloves, made from genuine French skins; 8-button length; black, white and colors; nearly every size. Women will buy these for "topping." Values up to $2.25, on sale tomorrow at $1.50 a pair. Busiest glove section in the city.

$3.00 Chamois Gloves $2.35

Fowne's chamois gloves, best quality; 16-button length. Regular $3 value, on sale tomorrow—Monday—at $2.35 a pair; fitted. Glove Department—left of entrance.

Gloves at 50c

An assorted lot of silk gloves worth from 75 cents to $1 a pair, on sale at 50 cents a pair Monday.

$5 Skirts Worth up to $5
$11.50 at .....



GREAT special sale of walking skirts tomorrow for one day only. These are cut in the latest models; plaited, gored and circular effects; plain, and trimmed with bands and folds. Materials are worsteds, serges, novelty mixtures, checks and plaids. Skirts in the lot actually worth up to $11.50; choice Monday at $5—greatest value we ever offered.

On Sale Monday Only

In this lot will be found dust-proof mohairs, and rain-proof coverts; Skirts easily worth double, choice Monday $5. Sale starts at 8 o'clock.

Waist Sale Monday
From $2.75 up to $4.75



SPECIAL showing Monday of fine lingerie waists, of white lawn and Paris mull; beautifully trimmed with French and German Valenciennes lace, dainty Swiss embroidery and insertion.

Exceptionally strong values at $2.75 and up to $4.75. Main Floor, rear of elevator.

Waists at $6.75

Ecru and white net waists; square yoke; trimmed with Valenciennes lace. Also surplice effect; trimmed with colored silk bands. Choice at $6.75.

$7.50 Waists $3.95

White and ecru net waists, trimmed with Torchon and Cluny lace; made with Gibson shoulders and mandarin sleeves. Waists worth $7.50; special Monday at $3.95—great value.

THE NEW YORK STORE 337 SOUTH BROADWAY 339

Undermuslins
--First Floor--Left Aisle--

95c For Garments Worth up to $2.25

GOWNS and chemise, of fine cambric and nainsook; values positively up to $2.25, on sale Monday at 95 cents. These garments are cut full, and effectively trimmed with lace medallions and ribbon. On special tables for easy choosing. Main floor—rear of left aisle.

Skirts Worth Up to $2.25—Monday .. 95c

Muslin and cambric skirts—excellent quality; cut full and trimmed with deep flounces of lace, embroidery, insertion and tucks. Skirts that sell regularly at from $1.25 up to $2.25, on sale tomorrow at 95c for choice.

$1.00 Drawers at 50c

Broken lines of slightly soiled corset covers and drawers; daintily trimmed. Values up to $1, at 50c for choice.

Silk Petticoats
On the Second Floor

Actual Values From $7.50 to $12.50, Monday $5



ANOTHER fortunate purchase enables us to offer fine taffeta silk petticoats in a full range of the season's most popular colors — made with deep flounces and extra dust ruffles. Values positively up to $12.50, at $5 for choice. We want you to see these petticoats —compare them. You'll buy here.

For Monday Only

Included in this $5 sale of petticoats is something like a couple of dozen handsome Scotch plaid taffeta silk petticoats—excellent $10 to $12 values, priced $5 for quick selling.

Hats at $
Up to $20 Va

AN even hundred hats, being the season's best models; stylishly trimmed hats, ranging from $12.50 up to $20; special sales-tables to $10 for pick and choice early, if you can.

We are doing the business of the city. values to be found else

Hats at $
Up to $10 Va

Stylishly trimmed hats, in the season's latest shapes; trimmed with ribbons, feathers. Values positively $10, on special sales-tables choice.

The Leading Millinery of Los Angeles

THE NEW YORK STORE 337 SOUTH BROADWAY

QUICKSANDS CONQUERED

(Continued From First Page.)

any aperture where water will find its way," said Mr. Corbaley. "Therefore a pinhole would be quite an opening, really, for quicksand, and if there were a number of pinholes comparatively close together, and pressure from the outside, there would be a small stream of quicksand flowing in.

"You can therefore realize what a proposition we were confronted with when we attempted to keep out practically an ocean of quicksand by the use of rough boards, with the many cracks and crevices. Lumbermen and many others will have some conception of our task when it is stated that we employed over 100,000 feet of lumber in constructing a pier containing about 1000 cubic yards of cement, and a large portion of it far above the water line.

SEEPAGE STOPPED.

"For several months we had divers constantly employed endeavoring to prevent the seepage of quicksand into the excavation for the pier. At last they succeeded, and within eight days the pier was built. This was the first one, located on the west side of what will be the channel, and on which the end of the bridge will rest. The central pier, on the east side, is over twice as large as the other as it will carry almost the entire weight of the immense structure. We will complete this pier in less than half the time it took us to build the smaller one, by reason of the knowledge acquired in coping with the quicksand.

"After the main pier is completed, a smaller one will be built immediately back of it, and on it a portion of the weight of the bridge will rest when the structure is elevated to permit the passage of vessels. The end of our work is practically in sight, and we will soon be ready for the iron workers. The bridge is being fabricated by the Llewellyn Iron Works and, I understand, is far advanced."

SHIPBUILDERS GET READY.

In anticipation of the early completion of the bridge the Craig Shipbuilding Company, the first big institution to find a manufacturing site along the harbor, is getting its works in order.

John F. Craig, president of the company, said yesterday that its plant is in such condition that it could begin the construction of a 400-foot vessel within sixty days. Only one big piece of machinery yet remains to be installed, and will soon be on its way from the East. The channel which will connect the harbor with the ocean can be easily dredged within two months after the bridge is completed.

An immense amount of dredging has been done by the Los Angeles Dock and Terminal Company, and a large proportion of the dock frontage is ready for occupancy by industrial institutions, a number of which are arranging to install plants which will be in working order coincident with or soon after the opening of the channel.

Mr. Curtis said yesterday that work will soon be begun on the sidewalks and curbing and will be rushed to completion.

RECOGNIZED BY FRANCE.

Hector Alliot has received official notification from the French government that the President of France has created him an officer in the French Academy of Fine Arts and decorated him with the academic palms for services in the field of art, especially for his work in behalf of international copyright and the elimination of import duties on works of art.

MARYLAND NEEDS MEN.

The U.S.S. Maryland is in need of seamen, firemen, coal passers, yeomen, mechanics, musicians and mess attendants, and applicants for enlistment in these ratings will receive examination on board at Redondo or whatever Los Angeles port she visits, between the hours of 8 a.m. and 5 p.m., Saturday and Sunday of each week until the middle of June.

Fat Folks.

I reduced my weight fifty pounds, bust eight inches, waist six inches and hips nine inches in a short time by a guaranteed harmless remedy; without exercise or starving. I will tell you about it. Inclose stamp. Address Mrs. L. T. McFadden, Call 167 South Bowan avenue, mail box 7. Station L, Los Angeles, Cal.

NEW GAME BIRD.

Strange Birds from Sweden Released in Colorado Mountains for Future Sportsmen.

[Denver Post:] Two strange birds arrived in Denver Saturday, having journeyed all the way from Sweden. Now they are domiciled in the City Park. If the plans of their owner, W. F. Kendrick, succeed, they will be the progenitors of a new race of birds in the Colorado mountains.

They are the capercalzie, pronounced caper-kel-zi, and are the size of a small turkey. In habits they are much like grouse and ptarmigan. They thrive best at timber line, and subsist on pine, spruce and hemlock boughs and mountain berries.

Mr. Kendrick, who is tremendously interested in birds and animals, has had an ambition for some time to start the breeding of these birds in Colorado because of their rarity and beauty. He has already bred and liberated thousands of pheasants, but the capercalzie were hard to get. For months he has had a commission in Sweden for two perfect birds. As the result of this order, the two arrived Saturday.

The capercalzie is almost as large as and similar in habits to the American wild turkey, with the advantage that it can endure much more severe hardships and cold weather, and will live on food such as is obtainable from the treetops, if necessary, when the ground is deeply covered with snow.

Mr. Kendrick will keep the birds at the park until they breed, his plan being to take the young to the most suitable places in the mountains and liberate them.

The Condor a Voracious Bird.

The condor, the great vulture of the Andes, is four feet long and its average expanse of wing is about nine feet. Sometimes it soars as high as six miles, far above ordinary clouds, and thence makes a wide survey for prey. It is a voracious eater, preferring deer, llamas or young cattle for its food, and after meals is almost unable to fly and easily can be captured.



Hats at $
Up to $20 Va

AN even hundred hats, being the season's best models; stylishly trimmed hats, ranging from $12.50 up to $20; special sales-tables to $10 for pick and choice early, if you can.

We are doing the business of the city. values to be found elsewhere.

Hats at $
Up to $10 Va

Stylishly trimmed hats, in the season's latest shapes; trimmed with ribbons, feathers. Values positively $10, on special sales-tables choice.

The Leading Millinery of Los Angeles

THE NEW YORK STORE 337 SOUTH BROADWAY

$17.50

Best Lowest

Your Chance to

Make Money

The up-to-date version of the old adage, "A penny saved is a penny gained," is BUY YOUR SUIT OF THE SCOTCH TAILORS AND MAKE $10 BY NOT BUYING $10.

In workmanship, fit and material, our suits excelled by none and the prices are absolutely $10 under the prices asked by other tailors. The reason this great saving is that we buy our woolens direct the English mills in large lots, saving all jobbers' We can produce our suits at about the same price clothiers have to pay for hand-me-downs.

Take advantage of our prices and order your suit from our large stock of woolens. With our method it is not necessary to pay fancy prices or buy ready-mades.

We Save You $10 to $15 on a Suit

Scotch Tailors
330 South Spring
J. SMITH & SON

Shoes at Half and Less

The big bargain tables of the Mammoth Shoe House in many instances contain shoes at half price and less. There is big doings now on. The Mammoth Shoe House, 519 South Broadway.

THE 154-156-158-160 N. Sells Better Clothing Any Other

elling
istory
Lace Coats at $15
d lace coats, in black, cream and
over taffeta silk; 30 inches
r coat sleeves—for street we
s. Values up to $25, on sale
e.
Tailored Suits
Walking Costum
Silk Dresses
Reception Gown
At $35.0
Up to $75.00 Value
ctically
the Stock
s and dresses includes the
ilored effects, dressy walking
s. Every material is repres
nd broad and satisfying.
ilored suits, Princess dresse
ng in value
e— goes on
ice
$3
the best suit offer of the

Hats at $1
Up to $20 Value
A N even hundred hats,
ing the season's be
els; stylishly trimmed.
ranging from $12.50 up t
special sales-tables tomo
$10 for pick and choice.
early, if you can.
We are doing the
business of the city.
values to be found elsewh
Hats at $5
Up to $10 Values
Stylishly trimmed hats, in
son's latest shapes; rough
trimmed with ribbons,
feathers. Values positively
$10, on special sales-tables a
choice.
The Leading Millinery D
of Los Angeles.
THE
NEW YOR
STORE
Best
Lowest Pri
our Chance to
ke Money
version of the old adage, "a
y gained," is BUY YOUR SUIT
TAILORS AND MAKE $10 BY
ity, fit and material, our suits
the prices are absolutely $10 to
ed by other tailors. The reason
that we buy our woolens direct
large lots, saving all jobbers'
suits at about the same price
for hand-me-downs.
our prices and order your suit
of woolens. With our methods
ery to pay fancy prices or
Scotch Tailors
Scotch Woolens
J. SMITH & SO
THE
Sole Seller Clothing
Any Other Store

UP-TO-DATE ANIMAL HOME IS OPENED HERE.



...al home of the Society ...Cruelty to Ani... ...street, is now ...for the care of any ...animal. Superintendent ...minister in favor of ...; and will refuse to take any ...but he is willing to make ...in favor of parrots if they ...for what they want.

...animal home is the most ...one of its kind in the coun... ...fine box stalls for horses, ...for cattle, and kennels and ...for caring for smaller ...present the favored inhabi... ...home are seven horses, a ...dogs, and two or three cats. ...ring for deserted animals, ...will take animal boarders, so that if any one leaving the city in a hurry has no time to dispose of a pet, big or little, it can be placed with the home with the assurance that it will receive proper care.

One of the features in connection with the home is the animal ambulance, which is kept up much on the same method that a fire engine is, and is always ready for business, and makes some quick runs on emergency calls. H. E. Glidden is the foreman of the home, and he sees that everything is kept in proper shape.

The S.P.C.A. has a lease on the property, which comprises five city blocks, for ten years, and an option until next November to buy. The society hopes to be able to purchase it outright by that time.

...ADDING WEALTH.

...K NEW FOODS ...N MANY LANDS.

...W FRUITS AND SEEDS ...E GOT BY UNCLE SAM.

...e factions of the World Is ...d by Government Agents Who ...ch Those Things That Can ...ed by American Farmers ...Fruit Growers.

...are likely to think, reading ...ica's vast wealth, that this ...with little effort; that it is ...the result of a vast area of ...soil such as produces in a year ...the fabulous value of seven ...million dollars, writes ...Grant in the Sunday Maga... ...et I venture to think that if ...are the workings of only one ...department of Washington a ...ght on true American enterprise ...ness. This department is quite ...f one, with its allowance of only ...thousand dollars a year, and a ...of perhaps fifty plant and vege... ...experts; but not in all the world ...we reek an enormous return for ...invested as in their work.

...has come from complaints from ...ers of farmers, with demands ...suggestions about new crops for ...tion. And not a day goes by ...at least a dozen seedlings or ...being received by this bu... ...of these may transform ...acres of desert into farm ...the old days importations ...of weeds and stray Amer... ...wandering abroad. But when ...durum wheat was discovered ...the steppes, and in the bleak ...Turkestan, the government ...It cost ten thousand dol... ...the seed and distribute ...Dakotas, Nebraska, and the ...generally, where they were ...for a "dry land" grain; ...crop's annual value today is ...dollars.

...under the government said, ...to forth and conquer the ...for our people! Our cli... ...range from icy Alaska to the ...sunshine of Florida and ...There is nothing we can't ...we'll maintain at head... ...physicians and surgeons for ...plants who will work with ...of the soil for the com...

...ion as David Fairchild, Prof. ...D. Knapp, C. B. Scofield, E. ...W. T. Swingle, and half a ...men met in council, with ...the world and vast tomes of ...many languages. Fair... ...out that America pays ...hundred and fifty thous... ...a year for dates, which ...will be grown with prop... ...in the burning deserts of ...California.

...VENTUROUS BOTANIST.

...years later this pioneer was ...down the Tigris on a raft ...Euphrates, through the low... ...Mesopotamia, past the site ...Babylon, now covered with ...of date palms. Simulta... ...W. T. Swingle was on his ...to lovely oases of the Sahara ...thousands of Tripoli, Tunis and ...

...adventures of Fairchild would ...books. Can you picture his ...of fifteen camels filing inland ...Gulf of Oman, with the glass ...cooled in the shade? Many a ...traveler was stopped by hos... ...and turned back; though ...servants were allowed to ...far farther into vast date ...during laden with scions and ...eagerly destined for far... ...in Arizona, and Chico, in ...At times this envoy of the ...to give up altogether in the ...of the earth's sultriest ...spent the noon hours in the ...native house, fanned with ...while drove the air through ...; and breathless nights he ...a charpoy under the bril...

...has been twice around the ...these curious missions of ...every Occidental and ...habitable archipelago. And he ...become a steady stream of ...plants and seeds. Some ...at each end, wrapped in ...and then put in tin tubes, ...were packed in cloth ...and addressed to the De... ...of Agriculture. Seeds were ...in sheets were wrapped in ...and then packed in ...

...ment once handed Fair... ...from an influential Cali... ...asserting that he might ...fresh as housewives used ...pound cake. The same ...carrier was on his way to ...landing at Bastia, made ...the mountainous heart of ...stopping at a lonely vil... ...a crag, and sur... ...grove, he was tak... ...the beautiful place ...the Mayor to return ...visiting from a ven... ...was suddenly tapped ...and arrested as an ...He was searched with no ...obtain agricultural memoranda found on him damned him utterly; so that he was marched off forthwith to a filthy dungeon and nearly lynched on the road by excitable crowds.

While behind the bars, wondering how he could extricate himself from this muddle, Fairchild shddenly bethought him of a treasury check for $40 which he had in an inner pocket. Calling to his guards, he assured them, with much indignation, that here was his passport. After much excited parley he was released. And on his way across country to the coast the zealous explorer cut graftings, twigs, and sticks enough to supply a small orchard. As a result, citron growing today is in full swing in Southern California.

HUNTING FOR MANGOES AND FIGS.

Barbour Lathrop of Chicago, another of these peculiar government servants, was most anxious to introduce tropical mangos into Florida, and the finest variety of all had quite a romantic history. Lathrop and Fairchild found themselves one season at Beira, in Portuguese East Africa. Here one morning their Indian servant brought in some exquisite mangos, rich as peaches and free from fiber as any custard. But no one could tell where the delicious fruit came from; certainly it was not grown on the mainland. Hiring some fishing boats, the two Americans, after much detective work, sped down the tropical coast to the island of Chiloane, sixty miles to the south, where they came upon luxuriant mango groves amid the crumbling ruins of an ancient Portuguese monastery abandoned perhaps two hundred years ago. Needless to say, seeds and scions were soon on their way to the busy testing stations on the Potomac flats and scientific hot houses of the department at Washington.

But perhaps the most curious story about this characteristically American work is that of the Smyrna fig. The fruit growers of California, with their marvelous soil and climate, called for the best fig in the world; and W. T. Swingle was soon on his way to Asia Minor to get a supply. He succeeded after many adventures, and the southwestern orchards were soon growing the figs. Their progress was watched with eager eyes. Alas! the fruit fell to the ground quite green, in a most inexplicable way. Off went another explorer to the fig's distant home, and there he found the clew to the mystery. This lay in the curious process of "caprification." It seems there is a non-edible variety which at a certain season is fairly swarming with tiny insects known as the blastophaga. And these figs with their insect inhabitants are in due season hung up in trees of the true Smyrna fig, that the little creatures may creep into this delicious fruit and fertilize every one of the tiny seeds.

Swingle brought back with him great quantities of the "caprifigs," as they were called, and once more the Californians took hope. They were discouraged a second time, however; for to Washington's dismay it was found they had left their tiny inmates behind, and there was nothing for it but to take a third journey overseas for a few millions of tiny insects, to which it may be truly said the Golden State is indebted for a product worth millions a year.

PICKING UP STRANGE INSECTS.

These shrewd explorers for new crops are given a pretty wide discretion. Thus, if a man goes out into the interior of cannibal New Guinea or Central Australia or Western China after a given product, it by no means follows that he will not add to this a dozen or a hundred other seeds and plant specimens, or even beneficial insects, encountered en route.

Every one knows what a curse the brown-tailed moth was, and one explorer was charged with finding the parasites of this insect in thirty-three different localities of Europe, ranging from North Germany to South Hungary and West Brittany. He brought back over 100,000 nests, and from these 70,000 parasites were reared by the government entomologists at Washington, and released to lay their eggs in American-born caterpillars.

It was the same with the kelep or Guatemalan ant enemy of the cotton boll weevil, and the ladybirds specially imported from Austria, Germany and France. These last were set loose near the parasite laboratory at North Saugus, Mass., where their valuable work was kept under observation in the orchards and forests around.

At this moment explorers are out with commissions to fill known gaps in America's farming economy. Thus if only a vetch can be found that will leave nitrogen in the soil for the Connecticut tobacco growers, that little plant will bring three hundred thousand dollars a year to an area of thirty thousand acres.

The central bureau daily receives requests for specific things. Thus the bleak Northwest asks for evergreen windbreaks; the florists, for Easter lilies free from disease; North Dakota begs a new flax for areas in which this crop has failed, and Florida wants vanilla, camphor, and tropic fruits. New crops are wanted also for the abandoned rice farms of the Carolinas for the unoccupied hills of Georgia, for the short summers of Alaska, for the tropic luxuriance of the Canal Zone, Porto Rico and Hawaii. A matting rush just sent over from a little-known region of Japan bids fair to save imports worth a million a year; and characteristically a young American has already invented the machine for weaving, in anticipation of the experiment's success.

The western farmers use thousands of miles of twine in their harvest fields, and this costs over fifteen million dollars a year paid for sisal, mainly to Mexico. But Porto Rico has already begun cultivating the sisal plant on an immense scale, and Washington experts look forward to the time when this important item will cease as an import altogether.

FOOLING THE NATIVES.

Of course it is a pretty delicate matter to go into foreign countries and make exhaustive inquiries among the natives about industries that are of great value, and that with an idea of destroying one of the people's best customers. For this reason America's agricultural explorers must be diplomats as well as trained travelers in wild regions.

A case in point was Fairchild's visit to Saaz, the center of the hop growing region of Bohemia. When he arrived in the village he found that the growers, naturally enough, feared competition, and would not part with cuttings on any account. Their visitor did not press the point, but settled down among them and made himself agreeable. "Why," he said to them one day, "have you done nothing to commemorate the memory of the man who introduced the hops that are making you so prosperous? Why not put a tablet on his house?" and forthwith he started the subscription with a couple of sovereigns. Thereafter he was a man and a brother; but always discreet. Fairchild secured cuttings in the night, packed them as "glassware" in a disused barn, and freighted them off to an agent in Hamburg; much as he smuggled tobacco plants from the Dutch growers of Sumatra in empty beer bottles.

It would take too long to tell how his colleagues found udo, the new salad plant, in Japan, working out its methods of culture, and distributing seeds from Nova Scotia to California; or the story of bersеent, the Nile Valley clover, which has transformed thousands of acres in the irrigated regions of Arizona and California; or the carob tree, brought from Sicily and Spain to Wisconsin, where farmers made nutritious calf food out of the luscious pods.

It is very interesting to consider the far reaching zeal of these men. One of them brought a new vegetable known as the chayote from the West Indies into Louisiana, where the discriminating inhabitants fastened upon it as a favorite dish. But its American sponsor wanted it known much farther north; so he approached the chefs of smart hotels like the Waldorf in New York and the Bellevue-Stratford in Philadelphia, with the best results. These culinary artists devised new ways for preparing chayote, and soon millionaires and cultured gourmets were asking for the curious cucumber like vegetable all over the eastern States.

"Can you get us a cover crop to increase our land's fertility and add humus or vegetable matter to our soil?" Here is a specimen inquiry addressed to this wonderful government department. Another little council in Washington, and away sailed an explorer to the wilds of Algeria, where, after travels, adventures, and inquiries covering a twelvemonth, he lighted upon the curious fenugreek, grown in autumn between rows of vines by the North African Arabs, who find it a soil enriching plant of exceptional value. Although the meat of animals fed on the dry grain cannot be eaten, and even eggs are impossible from hens on fenugreek, the native Jewesses of the Barbary Coast actually fatten themselves for marriage on its seeds, hoping to increase their weight to what David Fairchild calls "the fashionable figure" of two hundred and eighty pounds.

"Is there no fruit in the world that will survive our winters?" pleaded the hardy farmers of the Dakotas? And, lo! in their midst appears the Vladimir cherry from Northern Russia, and the crabapple of Siberia, which withstands the zero blizzard. The same story is told of Bohemian horseradish, certain potatoes from Columbia and Peru, Central Asian rhubarb, the Beldi and Telli barleys from Algeria, and the Russian Ivanov rye (now grown in Maryland and Kansas,) and a hundred others. Untold wealth is waiting to be invested in these new crops, and thousands of intelligent private experimenters are ready to try the arrivals as soon as they have passed their preliminary examination with the Washington experts.

It is the mission of this handful of scientists to educate the farmers in the new cultures, and the public in their use. This done, the new crop is grown on an appropriate American soil with great zeal, and with the benefit of all the experience of the Washington testing grounds. But Washington, of course, cannot deal with every specimen, owing to exigencies of climate. And therefore there are corresponding experiment stations in every State.

ZEAL OF THE EXPLORERS.

As to the experimenters, they are more than proud of their work; much more so than mere geographical explorers, because they realize the practical value of the importations they purchase so dearly, with many hardships, and much exercise of patience, ingenuity and scientific skill. "What did Sven Hedin bring back from Central Asian wilds," they ask, "more valuable to man and beast than Prof. N. E. Hansen's new alfalfa?"

They have scoured the Russian steppes and Turkestan, the Central African littoral from Suez to Morocco, visiting forgotten oases where no white face had been seen in thirty years. The industries of every European nation have been examined for tips and hints and samples, and the irrigated crops of the Nile Valley, with those of India and the Dutch Indies, Arabia, South America, South Africa, and a dozen other regions have been fairly "combed" on the same line. Even the remotest corners of Finland have been explored for cereals such as might grow in Alaska.

At this moment Frank N. Meyer is investigating the unlimited plant resources of China; for consuls, missionaries, and travelers of late years have sent home many valuable plants and fruits from all quarters of the Flowery Kingdom.

The central bureau has received and answered a quarter of a million letters in the year, and careful records are kept of the right men in various States that are able and willing to cooperate in growing experimentally. But not a grain of seed nor the smallest cutting is passed out for the asking. And even when it is found that an applicant's climate and experience are all that they should be, he is required to furnish a complete history of the specimen sent him.

The office has a remarkable morning mail; for America's consuls are shrewd fellows, more than anxious to serve the folks at home. Thus the man at Teheran will send a note advising Washington of a big shipment of poppy; and Consul John Skinner at Marseilles sends a few shrewd hints about the introduction of an Abyssinian coffee into Porto Rico.

In the big greenhouses of the testing stations one will see bundles of date palm shoots from Tunis and Arabia, mangosteens from Malaya, loquats from Japan, and many another little known fruit being tried out in the hope that it may mean money for the farmer or fruit grower. The Arlington test farm of the department covers three hundred and seventy acres, and its range of glass is scientifically perfect. As to the branch stations, that at Chico, Cal., distributed last year 53,270 plants to private experimenters, and propagated over 16,000 seedling trees. Moreover, the vast number of 25,000,000 packets of seeds were distributed last year to farmers through their Congressmen, besides nearly 400,000 packets for every State in the Union except Nevada and Wyoming.

Summer Needs
—Some Specials at Canfield's



The season of "Out-of-Doors" is here. You need hammocks and other porch comforts, garden hose, lawn mowers and the best kind of garden implements—you will need cooling comforts for the hours you spend in the house. You can find them at Canfield's at prices that save you money. This advertisement is full of money savers—a glance through the various items will convince you.



High Pressure Garden Hose



This Green Mountain Cleanable Refrigerator

The ice capacity of this refrigerator is 90 pounds. Mottle with removable ice chamber, which insures cleanliness and also acts as a protection to the mineral lining. We highly recommend this model for ordinary use. This is a box that will last for years.

Other Green Mountain Refrigerators from $9 to $130.

$15

This Chicago Jewel Gas Range $30

The Chicago Jewel Gas Range, as illustrated, is priced at $30. This is the most popular of all the Chicago Jewel models. It is made with four burner top and giant and simmer burners, with oven and broiler above the body of the range—$30—set up in your home.

Another fine Chicago Jewel Range is that priced at $12.50. A fine range for use where space is limited.

Then there is the newest of the Chicago Jewel Range models—a special that is priced at $11—a narrow model for small buffet kitchens



HAND WEEDER
Hand Weeder for lawn and garden; regularly 35c; this week 25c. 25c

35c SICKLE
A steel hand sickle with hardwood handle, regularly 25c. 25c

Canfield's High Pressure Garden Hose is absolutely guaranteed for two years. It is the best Hose made. Will give good service for many seasons—1½c a foot for the half-inch size and 2½c per foot for the three-quarter-inch size.

Free With Hose

With every length of hose sold this week we will give absolutely free one of these Twin Sprinklers—just the thing for irrigating the lawns.

"Cub" Ovens Reduced

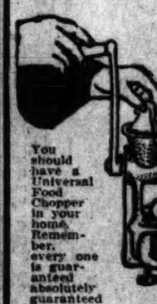


These Cub Ovens will be sold tomorrow at prices you should take advantage of.

$1.50 Cub Ovens at $1.25
$1.25 Cub Ovens at $1.00

Hammocks

We are showing a fine line of hammocks—both domestic and imported. Large variety of patterns and shapes to choose from. Prices from $1.75 to $7.50.



You should have a Universal Food Chopper in your home. Remember, every one is guaranteed absolutely guaranteed

Universal Food Choppers
Reduced Prices for This Week

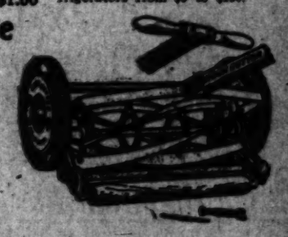
We have just received a small shipment of "Universal Food Choppers"—the kind that chops 2 pounds of food in a minute. The Universal minces every kind of meat, fruit, vegetables in any size desired. Note these prices for tomorrow:

$1.25 Size for 85c
$1.35 Size for 95c
$1.50 Size for $1.15



A Big Saving on Coffee Percolators

As a big leader for tomorrow only we offer a few Coffee Percolators at greatly reduced prices. With these utensils perfect coffee can be made.
$4.50 Percolators .....$3.50 (8 cup size.)
$3.50 Percolators .....$2.50 (4 cup size.)



Davenport Water Filters

Use a Davenport Water Filter and be sure of absolutely pure water all the time. We offer for tomorrow a 2-gallon size at $7.50.

Keen Kutter Lawn Mowers

Keen Kutter Lawn Mowers will give you better service and last longer than any other mower on the market; ball bearing throughout. Prices from $7.50 to $18. A mower for every purpose.



MASCOT LINES.

25 Per Cent Off All Sporting Goods

We want to cut down our stock of sporting goods. In order to do so we throw our entire line of fishing tackle, hunting equipment, etc., etc., on sale tomorrow at 25 per cent. below regular prices. Our sporting goods are new—this is a money-saving opportunity you cannot afford to pass by.

Alaska ICE CREAM FREEZERS

The Alaska is the best in design and construction. Why not buy one and have delicious ice cream all summer? Little trouble to make it with an Alaska. Prices $1.50 to $4.00—1 quart to 8 quart sizes.



Water Coolers

Water Coolers, some metal lined, some porcelain lined. Offered at from $1.75 to $7.00. Every wanted size.

FREE Cook Book

Mail or bring this coupon to our store tomorrow and we will give you without cost a fine cook book, the equal of any 25c cook book. You can get one tomorrow absolutely free.



$1 Regular Price $1.50

BENNER'S Baby Jumper

Benner's Baby Jumper; you can fasten it to the porch or to the doorway. We sell the $1.50 kind tomorrow at $1.00.

Canfield's
"SO SUPERIOR"
537-539 SOUTH BROADWAY
PHONES: EXCHANGE 960

Henry H. Fowler, who are created vis... ...is pleased to find Morley, ...in the House of Lords. ... ...which is considering the ...

$1.25 Pongee 58c

Pure silk rough pongee, 2400 yards in a wide variety of beautiful styles, fashionable stripes, plaids and novelties in exquisite colorings; rich, satisfactory, washable all silk fabrics for summer suits and gowns; 27 inches wide; regular price $1.25. On sale Monday at, a yard 58c

FANCY SILKS, BROKEN lines and short lengths of silks worth up to $1, black and colored taffetas, plain tussah, fancy foulards, novelty waist and dress silks, choice, yard..... 38c

YARD-WIDE TAFFETA silk, rich, lustrous black, pure silk, heavy and firm, regular price $1.35; sale price..... 88c

FINEST SWISS LOUISENE silks, light and dark hairlines, 19-inch; regular price $1.00 sale price..... 59c

WHITE INDIA LAWNS, fine and sheer, 36 inches wide, regular price 25c. Sale price..... 14c

FANCY CREPE DE chine and figured silk crepes for auto veils and scarfs, beautiful designs in light, dainty colorings; 24 inches wide, regular price 75c, sale price..... 38c

PURE WORSTED PANAMA, 40 inches wide, navy blue, brown, tan and cardinal; regular price 75c. sale price..... 46c

FINE FRENCH MADRAS waistings, 24 inches wide, fast colors, new styles, regular price 25c, sale price..... 19c

MILL ENDS OF 45-INCH fine white lawn, lengths to 5 yards, regular price 25c; sale price, yard..... 14c

Desenberg and Ganster
531 S. BROADWAY.

EXCURSION TO
SEE THE NEW MINING CAMP AT
HART

On the SANTA FE—Decoration Day

The business men of Hart will receive the strangers and show them over the diggings.

ON MAY 29th the Santa Fe will sell excursion tickets to Hitt and return for $11.00. Bus meets train at Hitt for 20 minute ride to Hart.

The Norton House in Hart is a comfortable Hotel—$3.00 to $3.50 per day.

Train leaves on Santa Fe at 8 p. m., arrives Hitt 9:20 Saturday morning, leaving Hitt at 3:55 p. m. any day, arrives at Los Angeles 8:20 next morning. Reserve sleepers now.

Men's Clothing Clothes for Men and Young Men.
DESMOND'S
Corner Third and Spring Streets

Great Clean-Up Sale "Central" Bankrupt Stock

Augmented By Several Immense Purchases

Unparalleled Opportunities For Discriminating Buyers to Economize

THE 5th STREET STORE

Broadway Corner Fifth. Either Phone Exchange 674.

10c Outing Flannel.... 5c
On sale 8 to 9 only; heavy outing flannel in fancy stripes and plaids. 10c quality at 5c. Limit 10 yards.

Thousands have taken advantage of the great values offered during this sale—many more will benefit by these tomorrow. Not only are the prices the lowest ever quoted, for high-grade merchandise, but the quality in every instance is beyond question. Several immense purchases go to augment the meritorious bargains of the Central Bankrupt Stock, merchandise picked up by our buyers at much less than present wholesale cost, making in the aggregate a collection of bargains without a parallel in the West. Look through this ad. Dollar savings are in every paragraph. Be here in time for the morning specials tomorrow.

10c Gingham 8 to 9.... 5c
Best quality apron checked ginghams; various color combinations; regular 10c value. 8 to 9 (limit 10 yards) at 5c yard.

THE 5th STREET STORE

Broadway Corner Fifth.

Items 8 to 9 Only

Rare Savings

NO PHONE OR MAIL ORDERS.

$1 Carpet Samples 25c
Samples of heavy reversible Flemish art Rajah and three-ply ingrain carpets, one yard square; worth $1 a yard. 8 to 9 only, 24c each.

$4 Lace Curtains 25c
Half pairs of fine white lace curtains, 3 and 3½ yards long; handsome border designs; curtains worth to $4 a pair, 8 to 9, 25c each.

20c Curtain Swiss 5c
A thousand yards at this price. Full yard wide. Mill lengths to 5 yards. Fancy dots, figures stripes and miniature block designs. 8 to 9, only, 5c yard.

10c Curtain Rods 5c
Polished brass extension rods, complete with brackets; regular 10c values. Limit 12. 8 to 9 at 5c each. No phone orders.

50c Work Shirts 25c
For one hour only, Monday, we will sell these 50c work shirts at 25c. Double stitched, stout, durable qualities. All sizes. Limit two.

Clean-up Sale 5000 Yds. Silk

High-Grade, Rich, Lustrous Qualities

$1.75 Fancy Silks 75c
Unquestionably the greatest silk sale this season. A colection which includes some of the cleverest patterns and colorings in staple and fancy silks. Values to $1.75. Choice Monday, 75c a yard.

$1.69 Taffeta Yard Wide 85c
Heavy, lustrous taffeta, in tan, gray, Alice and light blue, champagne, cardinal, reseda and other wanted shades. Full yard wide. Sold in the "Central Store" for $1.69. Clean-up price Monday, 85c.

$1.50 Dress Goods 75c

Central Bankrupt Stock 1-2 Price

Foreign and domestic woolens in an extensive assortment of good weaves and patterns; dependable qualities; smart, stylish dress goods, half price tomorrow. $1.50 values 75c.

40c Henrietta 38 Inches Wide 20c
Serviceable popular wool dress goods in black and colors; full 38 inches wide; qualities that sell everywhere for 25c and 40c. Priced in this sale tomorrow at 20c.

15c Lining Canvas 5c
Limit 5 yards to a customer. Extra quality, full yard wide cotton canvas in black and natural color. Sold in the "Central Dept. Store" at 15c. Monday only 5c yard.

For Women's $3 Leather Bags

98c

A startling price on a lot of real leather bags in walrus, seal and Morocco grains; lined with moire or leather; fitted with latest fittings; every wanted color. Values to $3. Monday 98c.

Notions

Cleanup Half Price

3 PAPERS NEEDLE POINT PINS 5c
10c SHIELDS, PAIR 5c
10c CANFIELD SHIELDS, LACE TRIMMED 20c
25c CANFIELD SHIELDS ..12½c
OTHER CANFIELD SHIELDS AT HALF.
10c AND 15c PEARL BUTTONS 5c
3 1-3c SAFETY PINS ASSORTED CARD 1c
1c PEARL BUTTONS 1c
35c HAIR FORMS 15c
25c SILK SHOE LACES 15c

Kodak Printing

6 Prints for 20c

A special inducement for Monday and Tuesday to show you the quality of our work in this department. 6 prints for 20c. Any size up to and including 4x5 and 3A prints.

$1 Jewelry 25c
Veil pins, cuff pins, brooches, metal purses, cuff buttons, hat pins, etc. Gold plated, oxydized or jet finished. Numerous designs. Values to $1. Choice 25c.

75c Fancy Combs 12½c

$1.50 to $2 Embroideries 35c

Flouncings to 27 Inches Wide

10,000 yards in this matchless collection of high-grade embroideries; made of sheer swiss, nainsook and cambric; cleverly wrought eyelet, fillet, embossed and open designs; wide margins; hand loom embroideries; 27-inch flouncings and bands 6 to 8 inches wide to match every piece. Exceptional values at $1 to $2 a yard. A great embroidery bargain in this sale tomorrow at 35c.

25c Val. Lace to 3 Inches Wide 5c

Many handsome new designs, exquisitely worked; Valenciennes, torchons, Point de Paris and Oriental laces; widths ½ to 3 inches; wide edges and bands; fine mesh; one of the biggest lace values offered this season; regular 15c to 25c values. Extra special tomorrow at 5c a yard.

$3.75 Long Kid Gloves $2.49

Finest French kid, elbow length gloves, in black, white, brown, tan and other light shades; perfect fitting; extra good value at $3.75. A feature tomorrow at $2.49.

25c Dress Novelties 15c
New wash dress goods, organdies and lawns; white grounds with an extensive variety of attractive figures and stripes; regular 25c qualities. 15c a yard.

15c Figured Batiste 7½c
Select the fabric for your summer dress tomorrow from this handsome collection; dainty designs in bewildering variety; extra quality batiste. 15c value 7½c a yard.

Corset Values to $3.50 Monday

A great collection of the highest makes of corsets, including Nemos, Kabos, American Beauty and Justrite models. All sizes. A great clean-up price tomorrow. Greatest values ever offered. Corsets worth to $3.50. Sale price **95c**

Items 8 to 9

Extraordinary

NO PHONE OR MAIL

$1 Corsets 8 to 9 ....
20 dozen samples in girdles—a clean-up of different lines. Values 2 to a customer. Sale price 15c.

7 1-2c Muslin 8 to 9 .....
Heavy quality unbleached value. Limit 10 yards. mail orders, 8 to 9, yard

25c Aprons 8 to 9 .....
50 dozen women's good lengths; attractive signs. Regular 25c values, 2c.

75c Kimonos 8 to 9 .....
Short kimonos made of ity lawn; fronts tucked trimmed with bands; designs and colors. 75c. Sale 8 to 9, at dealers.

8 1-3c Dress Prints .....
New "Calcutta" bias ed silk effects in best prints; 8 1-3c value. a yard.

Clean-Up Muslins

Dainty, Beautiful Garments

Half Price and Less

$4 French Underwear 1.69
High grade French underwear, made from the finest nainsook and beautifully trimmed with lace, embroidery and beading; gowns, chemise, drawers, corset covers and skirts; garments that sold in the "Central" stock at $4. Less than half price Monday, choice at $1.69.

$2.50 Undermuslins 95c
Corset covers, drawers, chemise, skirts and gowns; made of sheer cambric and nainsook; beautiful, white, dainty garments; exquisitely trimmed with torchon and Val. lace; well made and perfectly finished. Values to $2.50, at 95c.



$1.25 Muslins 55c
300 dozen garments that are extra value at the regular price; a big feature tomorrow in this Clean-Up Sale at 55c. Gowns, skirts, chemise, drawers and corset covers. $1.25 values, 55c.

$2 Brossiere 95c
De Bevoise's famous Brostalere for stout women; made of extra quality muslin, boned front and back; nicely trimmed with ribbon and lace; regular $2 French corset covers. Monday 95c.

$6.50 Silk Petticoats 4.75
Made of rich rustling taffeta; excellent quality; shirred, tailored and eyelet embroidery flouncings; handsome new garments in white, light blue, navy, brown, tan, green, pink, old rose and lavender; regular $6.50 values $4.75.

50c CORSET COVERS 19c.

Another Big Suit Purchase

Startling Values



Sketched From Life.

$20 Tailor Suits 9.75
Some of the season's cleverest creations make up this lot; new Prince Chap suits in fine Panama and English mixtures—handsome plain colors, checks and plaids; SILK AND SATIN LINED; trimmed with silk piping and strappings; skirts gored and pleated, trimmed with bias folds. Exceptional $20 suits. A limited number, while they last Monday. Sale price, $7.95.

$25 Tailor Suits 14.95
High-grade faultless suits; in style, fit and finish they are unequaled for less than $25; Merry Widow, Prince Chap and fitted effects; shown in panama, serge and finest suitings; nicely trimmed or strictly tailored; plain colors and exquisite combinations; an unparalleled suit value tomorrow at $14.95.

$10 Walking Skirts 5.98
Attractive new models at a big saving tomorrow; made of extra quality chiffon panama; plain and shadow stripes, checks and plaids; also plain black voile skirts; trimmed with strapping and folds of the same material or silk; values to $10. Sale price $5.98.

$3 50 Wash Suits 1.98
Shirt waist styles, made of fine India linen in plain black and white; nicely tucked and pleated; trimmed with lace and embroidery insertion; gored and pleated skirts; neatly finished; attractive outing suits; regular values to $3.50. Priced in this sale tomorrow at $1.98.

For the Clean-Up Sale

$10 Costumes 5.98
Beautiful new Princess dresses in fine quality silk finished poplin; artistically trimmed with 15 rows of cluny insertion on waist and sleeves; skirts gored and pleated, trimmed with bias folds; stylish new colors—champagne, navy, Copenhagen and light blue. Values to $10. Monday, $5.98.

$20 Silk Suits 7.95
Garments of unrivaled grace and beauty; latest effects in fine Rajah, Jap and China silk; also silk mull; extensive line of beautiful colors; variously trimmed with silk bands, Venice and Val. lace insertion; gored and pleated skirts trimmed with bias folds; values to $20. Extraordinary offering Monday, $7.95. None to dealers, no C. O. D's.

$8 Dress Hats 2.98
A price that will appeal to every economical and well dressed woman; dress hats in a wonderful variety; net, chiffon and hats with lace appliqué; French chip, Milan and leghorn shapes; masterly designed creations, perfectly executed; there should not be one left by noon tomorrow; values to $8.00. Sale price $2.98.

$2.50 Shapes 25c
This value will certainly crowd the department Monday; Chiffon, horsehair and fancy shapes in navy, light blue, white, champagne, green, brown and leather; regular $2.50 values; 20 dozen. Sale price 25c each.

35c Flowers 15c
A matchless collection of all kinds at this remarkable price; roses with foliage, large single roses, etc.

800 Showy Waists

Smartest Spring Styles Great Values Ever Offered

$10.00 Beautiful Waists $3
Stunning creations—a matchless collection, which includes more than 20 distinct styles in high-grade Models in rich chiffon taffeta, plain and embroidered de esprit linen, lace, lawn and batiste—exquisitely richly trimmed—perfect in every detail; plain and colors in a bewildering variety. None worth less many $12.50 waists—all go at this price tomorrow.

$2.00 Waists 95c
Made of fine sheer lawn—a big variety, elaborately trimmed or strictly tailored models; long or short sleeves; open front and back; faultlessly finished; waists that are exceptional values at $2. Sale price 95c.

$6 Waists $2.50
Eminently stylish, perfect fitting lawn and lingerie waists richly trimmed with Val. lace yokes; embroidery and baby Irish lace; button in back; short sleeves with fancy cuff; distinctive, clever models. Regular $6 values, $2.50.

$1.00 Waists 45c
Nobby effects in lawn and gingham; plain tailored styles; trimmed with piping; other trimmed with insertion in floral designs; long or short sleeves; white and several shades of tan, black and white polka-dots. $1 waists Monday 45c.

White Goods

Sheer Dainty Fabrics Reduced

20c PERSIAN LAWN—Sheer white quality; 39 inches wide; exceptional value at 20c a yard. Clean-up Sale price **10c**

17½c SUITINGS—Heavy quality, linen finish; Copenhagen blue, white and fancy checked, figured and dotted effects; mill ends of 17½c qualities. Monday, yard **9c**

15c INDIA LINON—Beautiful smooth even weave; fine and sheer; 39 inches wide; regular 15c goods at **9c**

40c WHITE GOODS—Beautiful fabrics in a variety of fancy corded, checked, plaid and striped effects; 35c and 40c values at **25c**

18c MADRAS WAISTINGS—New checks, stripes and figures on white grounds; late novelties. Sale price **9c**

Clean-Up In Rugs & Curtains---Incomparable Bargains

Rugs Close to Half, Curtains Less Than Half Price



$1.50 2½x4½ ft. Brussels 75c
Half price Monday for these handsome tapestry Brussels rugs. Oriental and medallion designs; rich color combinations. Regular $1.50 rugs in this sale at 75c.

$3 Wool Smyrna Rugs $1.48
3x6 feet size; heavy reversible; durable quality; extensive line of attractive designs and harmonious colors. Rugs that retail everywhere for $3. Priced tomorrow at $1.48.

75c Heavy Cork Linoleum 49c
$8.50 9x12 Ingrain Rugs $4.98
$15 9x12 Smyrna Rugs $9.98
$20 9x12 Body Brussels Rugs ..$12.48
$35 Axminster Velvet Rugs, 9x12, $21

$2 Lace Curtains 98c Pr.
Handsome new curtains, 3 yards long; exquisite floral, scroll and medallion border designs; best buttonhole stitched edges; white lace; $2 curtains Monday 98c pr.

$3 Lace Curtains $1.48
Fine white and Arabian cable and Scotch net and madras weave lace curtains; 3 and 3½ yards long; beautiful border designs; regularly sold at $3. Clean-up Sale Monday $1.48 pair.

$1.25 Ruffled Net Curtains, pair 75c
$5 Lace Curtains, pair $2.48
$6 Tapestry Couch Covers $3.98
$2.50 Tapestry Couch Covers $1.48
20c Madras Draperies, yard 9c



Domestic

Remarkable Values

12½c LINEN TOWELING—and white checks; 16 inches wide. C. D. S. price 12½c. Limit 6 yards, at.....

20c PILLOW CASES—Bleached finished material; 45x36-inch size. Sale price Monday .....

75c 72x90 SHEETS—Heavy hemmed; regular 75c sheets. Clean-up Sale Monday .....

$3 BED SPREAD—Neat fringe all around; cut corner full double bed size. Sale price .....

50c TABLE DAMASK—damask; 60 inches wide; yards long; excellent 50c quality. Specially priced in this sale at, yard .....

Fire Sale $20,000 Salvage Stock China, Glassware, Crocke

From the Parmelee-Dohrmann Warehouse Fire---Greatest Values Ever Offered in High-Grade China

Clean-Up Sale Clothing

Way Below Half Price



Mens' $15.00 and $18.00 Spring Suits $7.00
Smart, snappy styles with lots of "ginger"—clothing that will appeal to good dressers; man-tailored, high in quality, and extremely low in price. Monday's offering will certainly be appreciated by discriminating men. Two or three-piece suits—single or double breasted. $15 and $18 values. Sale price $7.

Young Men's $10.00 and $12.00 Suits $4.75
Nobby spring styles—perfect fitting and faultlessly finished; shown in blue serge, tweeds and cheviots. Suits that cannot be duplicated for less than $10 and $12. Sale price Monday $4.75.

$1.25 Golf Shirts 85c
Made of fine quality madras and percale in an extensive line of new patterns and colorings; attached or detached cuffs. $1.25 shirts 85c.

50c Underwear 25c
Men's summer weight balbriggan shirts and drawers; drawers made with double seats; well finished 50c garments. Priced Monday 25c.

Bedding Bargains

75c 10-4 Blankets, pair 49c
$1.25 Comforts 85c
$1.50 11-4 Blankets, pair 98c
$3 Robe Blankets, each $1.48
$3 Beacon Blankets, pair $1.98
$7.50 Wool Blankets, pair $4.98
25c Crib Blankets, 8 to 9, each.. 15c
$1.50 Feather Pillows 98c

Draperies at Half

10c Curtain Scrim 3½c
15c Art Denims 8 1-3c
20c Cathedral Madras 9c
25c Curtain Nets 12½c
30c Arabian Cloth 15c
50c Curtain Nets 25c
50c Striped Draperies 25c
$1.50 Tapestries and Armures..75c

Hosiery and Underwear Clean-up

10c Infants' Stockings 7½c
Good quality cotton in blue, pink, white and black; sizes 4, 4½ and 5. 10c stockings 7½c.

$1.00 Women's Stockings 50c
High grade hosiery from the Central Dept. Store; hand-embroidered allover and lace boot styles in black, white and a variety of colors; values to $1. Monday 50c pair.



50c Union Suits 35c
Women's summer weight cotton ribbed union suits; low neck and sleeveless; umbrella style. 50c value 35c.

Children's 25c Pants 19c
Excellent quality swiss ribbed; nicely finished; taped top; tight knee; garments that will give lots of service. 25c value 19c.

Sale Sample Shoes

Another Big Sample Line---Every Good

Women's $3.00 Shoes and Oxfords $1.98
Thoroughly well made, dependable footwear. A collection of samples which includes patent colt, vici kid and gun metal Blucher lace shoes; chocolate vici patent colt and gun metal oxfords; turned and welted soles; Cuban and military heels; $2.75 and $3 values $1.98.



Men's $5.00 Shoes and Oxfords $2.98
Shoes that ARE a bargain; none in the lot worth less than $4 and most of them $5 values; patent colt, vici kid, gun metal and elkskin in brown and natural; shoes and oxfords; heavy black and brown mining boots; samples. Monday $2.98.



Children's $1.75 Shoes $1.19
Boys' $1.75 and $2.50 Oxfords $1.48
Women's $1.50 Canvas Oxfords 98c

THE 5th STREET STORE
Broadway Corner Fifth.

5c

Items 8 to 9 O

Extraordinaay Values

NO PHONE OR MAIL

$1 Corsets 8 to 9 ... 15c
20 dozen samples in odd girdles—a clean-up price different lines. Values to 2 to a customer. None to Sale price 15c.

7 1-2c Muslin 8 to 9 ... 4½c
Heavy quality unbleached mus value. Limit 10 yards. No mail orders, 8 to 9, yard 4½c.

25c Aprons 8 to 9 ... 9c
10 dozen women's gingham good lengths; attractively check signs. Regular 25c values; sale 9c.

75c Kimonos 8 to 9 ... 15c
Short kimonos made of splendi ity lawn; fronts tucked and trimmed with bands; many att designs and colors. Extra val 75c. Sale 8 to 9, at 15c.

$1 1-3c Dress Prints ... 5c
New "Calcutta" blue, gray an ed silk effects in best quality prints; $1 3c value. One hou a yard.

Showy Waist
Spring Styles Greate ues Ever Offered
utiful Waists $3.
a matchless collection, than 20 distinct styles in high-grade ta's, plain and embroidered ne lawn and batiste—exquisitely desig ect in every detail; plain and co ng variety. None worth less than $ all go at this price tomorrow, $3.

sts 95c
ong models; long front and back; sts that are ex- Sale price 95c.

$2.50
ily trimmed with dery and baby ft; short sleeves tive, clever mod- $2.50.

sts 45c
and tored ring; other trim- floral designs; white and several and white polka- 45c.

Domestics
Remarkable Values Monday
LINEN TOWELING—With fan white checks; 16 inches wide; D. S. price 12½c. Limit yards, at ...
PILLOW CASES—Bleached; heav ished material; 45x36-inch ize. Sale price ...
72x90 SHEETS—Heavy quality; h emmed; regular 75c. Clean-up Sale ...
BED SPREAD—Neat design ges all around; cut corners; ll double bed size. Sale price ...
TABLE DAMASK—Bleached; 60 inches wide; mill ends h ends long; excellent 50c quality. ecially priced in this le at, yard ...

Crocker
0,000 Rolls Wall Paper
bought fine high grade wall paper at a big discount, which stopped, we offer same at unresistible bargain prices.
ALBERT L. WALTER
627 South Spring St. Sunset Main 1055.

es and Parasols
MANUFACTURED BY...
and sold at factory prices. Lar gest assortment in city. Para sols re-covered and made to or der at
FOURTH STREET.
NEW HELLMAN BUILDING.

CHEAP FARM
acres lands in most prosperous and rapidly-growing section of the coast; soil unexcelled; splendid transportation facilities; social advantages that can be desired; rainfall 25 inches annually; produces all kinds of crops. Cal. Free information, CHAMBER OF COMMERCE.

Since 1867.
"L. A. GAS"
Phone. Satisfaction.

Wheel Chairs
This cut shows the only satisfactory out-door chair made. We have 30 chairs to choose from, for RENTING
Wholesale and retail.
EAMES TRICYCLE CO.
1022 San Pedro St.
Bdway 2167 Home 688.

Dr. Humelbaugh
Dentist
Have You A Missing
s there? I do not care how many. I can replace them ing a plate. They look natural, feel natural and do the perfect" natural teeth. It is necessary that you have re- least two or three of your own teeth—then I can give perfect mouthful of teeth.
me to look over your teeth and give you an estimate before business elsewhere. This will cost you nothing and I can money, pain and time.
restoration plates are perfect beauty doctors in restoring to its best appearance and that's not all; they are perfect ing qualities—beats a doctor for a bad stomach.
are wasting time putting off coming in and have a con- covering your dental wants. Open Sunday, 10 to 12. more deal for all—I find it pays.
Address
305½ S. Spring Street
Ramona Block, Cor. 3rd

WOMAN owes it to herself, her family and posterity to be beautiful—well kept teeth and an added charm of beauty to the face
Dr. Lyon's
PERFECT
Tooth Powder
ses, preserves and beautifies the teeth, out injury prevents tooth decay and rts purity and fragrance to the breath

Constipation
Caused by Cathartics
physic—any physic that irritates the bowels. Salts and cathartics get effect. They act as pepper in the mouth—causing the to flow.
natural feeling—like the skin—is caused under constant
people then come to supply their laxative. You need physic all time. As the bowels grow harder need larger doses.
Chronic constipation is caused—
efforts of Nature to resist a
Learn how to use a natural mild and gentle. That's
If the bowels are calloused, take one Cascaret twice a day for a time. But you'll need them less and less. They will soon bring back the natural functions. Then you won't need them at all.
But when the bowels again need temporary help, don't attack them in a way sure to cause constipation.
Cascarets are candy tablets. They are sold by all druggists, but never in bulk. Be sure to get the genuine, with CCC on every tablet. The box is marked like this:
Cascarets
The vest-pocket box is 10 cents. The month-treatment box 50 cents. 12,000,000 boxes sold annually. 931

gains in Real Estate
Park home on Frazier Avenue.
-room cottage, large lot, Chicago Street.
-room house, fine lot, West Eighteenth Street.
also a number of houses in Riverside, Pasadena, rding, and Colton.
L. CHENEY, 129 South Broadway Los Angeles, Cal.

DUDDEL
BEST DENTAL WORK
We are doing it for hundreds of people, and at a reasonable price. Our offices are fitted with all modern appliances for relieving pain. Instruments sterilized after each use only the best materials. We please the people. Guar- Consultation and examination free and invited.
HOURS—8 to 6. days, 9 to 1.
Dr. W. F. Huddel
Broadway, Corner Second, over Drug Store—Front rooms. 202-3-4.

Business Sheet
AND MINING.

Los Angeles Sunday Times

Part III—8 Pages.
MEN AND DEEDS.

YEAR. SUNDAY, MORNING, MAY 24, 1908. On All News Stands, Trains and Streets. 5 CENTS

ANOTHER VIEW.

THE YAQUI—BY A FRIEND

Interesting Insurgent Passing From the Stage—Some of the Good Points of the Indian Who Has Just Laid Down His Arms.

BY DAVID R. SMITH.



A Prosperous Yaqui Farmer-merchant and His Wife.
He built a dam eighteen feet high, changed the course of a considerable stream, made hundreds of acres of new land, and put hundreds of acres under irrigation.

THE passing of the Yaqui marks the end of armed resistance to the strong government of Mexico. It was a long conflict between Christian forces. The Yaquis were a superior race, determined in their struggle to maintain an independence granted them by treaty. They were not naturally a warlike people, although they had a well-disciplined and thoroughly-drilled army of about 3500 men. They had an organized government and their own mint. They long ago adopted the Christian religion, were industrious, enterprising, indefatigable workmen in every field of labor which they entered. They discovered and developed mines; constructed irrigation ditches and cultivated the soil; built adobe towns, maintained public schools, and had bands of musicians in their plazas.

The Yaquis were universally acknowledged the best workmen in Mexico. They were faithful, thorough, truthful and grateful, as well as intensely patriotic. During the long war, many of them sought employment in distant parts and, practicing the closest personal economy, contributed their surplus earnings to the war-chest of their home government. When those in the field were exhausted with battle, they would go to the places where their 'non-combating" comrades were employed and, without a word of protest, the worker would surrender his employment and hasten to the scene of strife to take up arms in defense of his home land. In 1899 there were upward of five hundred Yaquis thus working in the mines in and south of the District of Sahauripa, which lies southeast of the Yaqui country.

A mining engineer, who operated in the vicinity of Ocampo in 1890, tells this story: "I was new in Mexico, did not speak the language well, and was not familiar with the different kinds of natives. I hadn't been in the country long, however, before I began to distinguish between the Mayos, the Tarahaumaras, the Yaquis and the Mexicans proper. I found them all rather simple, with varying degrees of similar cunning. I soon learned to recognize the short, stocky, high-chested, muscular Yaquis, with their dark, bronze skin, steady eyes and sober faces. They never talked much but went quickly about their work and did it well. There would seldom be any Mexicans on the job on Monday morning; they would go off on a spree on Saturday that would last until Tuesday, and sometimes they would never come back. But the Yaquis were always on hand. They would never quit without leaving a substitute behind. I found out afterward where they went to but, well, nobody ever knew I knew. When I got ready to leave the camp, I was bound across the Yaqui country. I had my wife with me, and every one said we wouldn't get through alive. But we started just the same. We hadn't gone far when four Yaquis who had worked for me at the mine came up and joined our train. They helped along with the work and I was glad to have them, but there was consternation in the camp the next morning when we discovered that two of my Mexican mozos had disappeared during the night. I confess to a little uneasiness, not to be too technical as to my emotions. When I asked one of the remaining Mexicans where his "paisanos" were, he looked cautiously about and half-whispered "se fueron anoche, Señor"—they left last night, sir—and he gave a significant glance in the direction of the Yaquis. I remembered later that I had advanced a piece of money to each of the two that had disappeared. Then I realized I was a tenderfoot and my confidence in the Yaqui returned.

"About sunset of the second day out, there appeared suddenly, apparently out of nowhere, a couple of swarthy little fellows, heavily armed with Winchesters and sidearms. One of my Yaquis went up to them and, after a military salute, exchanged a few words, which manifestly concerned us, and I looked sharp for a moment. The next thing I knew the Yaqui soldiers 'opened order' and presented arms, while my men made a signal for us to pass on; then the whole lot fell in behind and stayed with us for three days, escorting us through their country, and turning us over to a new escort near a town called Cocorit. Polite? Say, a squad of the New York Seventh wouldn't know how to show more consideration, and I'll never forget the tears in my wife's eyes, and the lump in my throat, when those little fellows bid us "good bye and God bless you," and presented us with a horse-hair bridle and a hand-made 'zarape' as 'recuerdos,' because we had been good to them, they said, at the mines."

Just why war sprang up with the Yaquis, and their civilization was destroyed, must ever remain a matter of dispute. It is not true that they stood in the way of general Mexican progress, for they were more progressive than their immediate neighbors. It is true, however, that they occupied, under treaty, one of the most remarkable agricultural valleys in Mexico where, to quote an eminent authority: "The character of the soil is one of great fertility and will grow all of the semi-tropical fruits and grasses and nearly all of the tropical fruits. . . . The soil is not only very rich, but is of almost unknown depth. . . . The climate is fine . . . such that no loss of crop need ever be had . . ." It is also true that the Yaqui produced his own gold and silver, by superior methods in mining. Cananea, Nacosari and the history of the adjacent country in copper, gold and silver production, attest the value of the mineral lands within the Yaqui country. At the south, there are about 600,000 acres of coal lands. Analyses show that the anthracite coal, which occupies about 400,000 acres of the coal beds, is superior to the best Pocahontas, and that there are 200,000 acres of high grade bituminous coal. The mountains are well covered with vast forests of pine and oak. All of which elements of wealth would indicate that the Yaqui did not blindly agree to retire to that (then) remote section of the republic. It is not unlikely that the very wealth of their country was one of the principal causes of their undoing. They did not long enjoy undisturbed possession of their paradise. . . . War was declared against them. After a prolonged and costly struggle, a peace pact was made in 1897 by the terms of which the Yaquis were retired to lands at the north which, they claim, were impossible of cultivation. They surrendered an Eden in exchange for an impregnable mass of "choya"—tree cactus. The local representatives of the government claim that the Yaquis were unreasonably dissatisfied, and became unruly. Hostilities were renewed.

The El Dorado of the Yaquis is now parceled out among a few of the vanquishing host, who will exploit the conquered country, while the proud Yaqui wanders through the states of Chihuahua, Sinaloa, Sonora and across the border through New Mexico and Arizona, working as miner, farm hand or rancher, going stolidly about his labors, saying his money and dreaming of the day when the sun of his glory shall rise again.



Full-blooded Yaqui,
twenty-two years old. He owned a ranch of about three hundred head of live stock and had 100 hectares (250 acres) in corn, beans, cowpeas and the like. In the picture, he is in holiday attire, playing a violin which he made with a jack-knife.



Yaqui Farmer-merchant,
his wife and family, and a family of servants.



A wandering victim of the war.

Pomona and Roundabout.

LOOKING DOWN FROM THE NEW GANESHA PARK ON ONE OF THE MOST ALLURING SCENES IN THE WORLD.

By G. W. Burton.

"SEE Naples and go no further." "See Avignon and rest at the gates of Pasadise." "See Rome and die."

We are ordinarily only subconscious of the fact that real estate booms are not of today nor yesterday. The good people, full of civic pride, who invented the three phrases quoted above, seem to have had some crude notion of how to attract population to the cities of their love.

If Naples, Avignon or Rome had been situated where Pomona is in the center of Southern California, their cry to the world to come and make a home with them would have been inadequate.

This hunt for a paradise upon earth has never been absent from the mind of man since the parents of the race were driven out of the primeval Paradise. And Paradise is after all more a matter of climate than of any other circumstance connected with human life. Deserts are void of verdure not because of the poverty of the soil in numerous cases, but because of the arid condition of the climate, lacking rain.

An English poet talks of the "leafy month of June" and an American poet whose days had been spent mostly on bleak New England shores sings of the perfection of "a day in June," telling his readers that "then if ever come perfect days." The hymn writer sings "bright fields beyond the swelling flood stand dressed in living green." He tells us, "if we could stand where Moses stood and view the landscape o'er," that not bars and bolts, not raging floods nor hostile spears would fright us from the shore.

These poets, sacred and profane, never stood on the top of the new park on the northern outskirts of the city of Pomona and viewed the landscape o'er" to the mountain tops, to the far east and south, and in the near foreground the beautiful city called after the goddess of fruits, lying nestling amid orchards such as neither "the Canaan we love," Southern Italy nor Southern France, nor any other spot beneath the sun, surpasses, and which few can match. There in the center of Southern California the heart seeking for entrancement in beautiful scenes and perfect days need not wait until June nor even until April. The morning sun rises in as glorious splendor in January as in June in that favored spot where summer is perpetual and winter unknown. Here is indeed "the land of pure delight," where perfect days are found every month, indeed every week, throughout the revolving year.

These are generalities intended to be glittering. Come down to specific statements.

Wednesday last was the 20th day of the month of May. The writer stood upon the topmost point in Ganesha Park, the new breathing spot for the rapidly growing city of Pomona, and looked over the valley under the streaming rays of a noonday sun, with breezes fragrant as those of Araby the blest coming up softly from the southward, laden with the perfume of hundreds of millions of blooms from shrubs and trees of a thousand varieties. Let no reader imagine that there is any exaggeration in these words. A poet's pen could not too warmly describe the scene that lay beneath the feet of the beholders. No painter's brush could ever catch colors glorious enough and mingle them artistically enough to match the absolutely matchless scene.

These old San José hills, fifty or sixty acres of which have been converted into a beauty spot for the enjoyment of the citizens of Pomona, rise several hundred feet above the surrounding plain, and afford a view in almost a perfect circle, with a radius of anywhere from ten to fifty miles, limited only by the strength of vision and the clearness of the atmosphere. This noontime on Wednesday last the weather was in a condition of absolute perfection. The breeze was of the gentlest, and there was simply a little blue haze in the atmosphere similar to that of an Indian summer noon in the Middle Western States, limiting the vision to perhaps a circle whose radius might be seven or eight miles, and leaving abundant room for play of the imagination as to what lay farther afield.

If words would only come to mind to picture with anything like adequacy the scene that lay in the valley below! On all sides up to the mountain base is almost an uninterrupted expanse of as rich orchard as the sun in his course around the world today will look down upon anywhere. Indeed, it is utterly impossible that another circle of seven miles' radius could be found outside of Southern California to compare at all with this entrancing scene. There are only three or four other similar places in all this wonderfully favored land that are worthy to be compared with the valley that lies around Pomona. It is not the vivid but somewhat pale green that makes Ireland so famous. It is not the hyperborean verdure with a little touch of coldness in the tone even in mid-summer. It is that rich, dark green of the waxy foliage of the orange grove and of olive trees, with an intensity of warmth in it that seems to reflect to the vision something of the ardor of the summer sunbeams as they affect the sense of feeling.

Ringing around this valley, as if a rampart built by titans, rise the Sierra Madre Mountains to the northward, with San Antonio, snowcapped even in the glowing summer sun, standing as a sentinel peak over lower mountain ridges and over the valley reaching far off half a hundred miles in many directions. This is indeed a bulwark to the valley. The north winds are held in check, and the uplifted mountain side reflects over this wondrously fertile land the rays of the sun, making the life-giving warmth double in the portion that is shed over the orchards and gardens of this, one of the fairest spots on all the earth.

And the city of Pomona itself? The writer was detailed by The Times to make a personal investigation into the growth of this charming and prosperous city, hints of which come every day from many sources. He was fortunate in meeting E. E. Gillen of Gillen & Smith, real estate men of the town, who put their automobile at his disposition, and enabled him to make a tour through all parts of the rapidly-growing city and a good deal of the surrounding country. The birdseye view from the topmost point in the park showed subdivisions newly opened up in all directions from the heart of the city and being rapidly occupied with comfortable, artistic homes, some of quite moderate cost and others showing an expenditure of a very considerable sum of money. As Mr. Gillen said, there are few millionaires about Pomona, but the community is made up almost entirely of very well-to-do people. The boy who went to town in the song was unable to see the town "there were so many houses," in Pomona one gets only a glimpse—but a most charming and entrancing glimpse of the town because of the rich abundance of the foliage of the orange groves. An excellent taste dictates to the people handling these new subdivisions into which the population is spreading the painting of the houses generally in a green tone, furnishing contrast to the orange groves, but a contrast that is entirely in a harmonious key.

In the vicinity of the entrance to the park the new tracts have quite a safe limit to the cost of building which must be erected there. These new homes indicate a cost of from $2500 to perhaps $4000 each. There are other subdivisions newly laid out where persons of merely moderate means may purchase a lot for $200 and build a comfortable and beautiful bungalow or cottage for from $1400 to $1800. These subdivisions are very popular. A family, making an investment of this kind, has a home in beautiful surroundings in a climate unsurpassed on earth and scarcely paralleled at all for an outlay of $1500 to $2000. Put it at the highest and money at 7 per cent., it means simply $140 a year rent for a comfortable home.

It is less than $12 a month. The family has a lot 50x150 feet, leaving space in front and on both sides for a flower garden and nearly 60x100 feet in the rear on which nearly all the ordinary vegetables for family use may be grown. If this is deemed desirable. These tracts are well streeted, have cement sidewalks, and all the facilities usually found in a city, piped water, electricity, gas and the beautiful surroundings that there has been an attempt made to describe above.

There is no doubt that Pomona is growing rapidly. The school census, just completed, indicates a population of about 11,000 souls, marking exceedingly rapid growth. The view over the townsite confirms this in every respect. New houses are springing up in all directions from the center of the city, not in singles, but in half dozens. A new brick high school is being built at very great cost, which would do honor to a city of a quarter of a million. The Presbyterian congregation is just completing a church building, handsome and at very great cost. The Methodist people have recently completed a similar house of worship.

One of the leading banks of the city, in the call just made by the Comptroller of the Currency, shows individual deposits subject to check amounting to very close to $300,000. Charles E. Walker, the president of this bank, told the writer that he came there nine years ago when the deposit account in his bank amounted to much less than 50 per cent. of that represented by the figures just given. Indeed, the figures nine years ago were in round numbers $220,000. When Mr. Walker came to Pomona, less than a decade since, he says there were only two banks in Los Angeles with individual deposits representing as large a sum as his bank holds at this present time. In the three months intervening between the two calls for an accounting made by the Comptroller of the Currency on national banks, the deposits in this bank increased by $141,000. There are very few banks in America which show as large a percentage of increase in these three months as this Pomona institution.

The large orange crop handled from Pomona out of the surrounding orchards and owned mostly by people in and about Pomona does not account largely for this increase in deposits, for the reason that although the crop of navel oranges is about disposed of, the returns are not half in yet. The explanation given by the banker is that new people coming into the country and investing in property, going into business, and otherwise adding to the custom of the bank, are responsible for this great increase in individual deposits.

Naturally this property is held for high prices. These orange groves sell readily at $1500 an acre, and some of them are held for $1800 and even $2000 per acre, where the buildings count for a very small proportion of the cost of the groves themselves. For three years past the net receipts from these orange groves fully justify the prices at which they are held.

The writer is not exaggerating, warm as the tone of this description may seem. It is not the writing of an enthusiast, or of one whose views are circumscribed. He has stood upon San Marino and looked down over the Bay of Naples and out to the Island of Capri; upon the Pindian Hill at Rome, where from the Belvedere the campagna, the Alban Hills, the Apennines away to snow-capped Soracte may be seen. The fertile plains of Northern Italy, as well as the beautiful Val d'Arno above Florence, the Swiss Lakes, the Rhine land, the rural scenes of England, including Stratford-on-Avon and all of Warwickshire, and all the famous beauty spots of Ireland, from the Hill of Hought and Ireland's Eye to the lakes of Killarney, are more or less familiar objects to his mind's eye. And thinking with careful consideration and weighing well every word written, it is his deliberate opinion that there is not in all that vast stretch of the world, so far as he has seen it, a spot to be compared with the valley around Pomona, as viewed from the top of the city's new park.

Nestling just beneath the mountain brow to the northwest is the flourishing town of Lordsburg. Northeast lies Claremont, and farther off easterly, Ontario. Southward is the great Chino ranch, the town of Chino and its big sugar factory, and, looking away directly eastward, the vision is lost off toward Colton and San Bernardino, with the Santa Ana River running through that wondrously rich valley. In the circuit of seven or eight miles' radius taken in from the top of the park, there is scarcely a broken spot to interrupt the waxy, dark-green, warm foliage of these wonderfully productive orange groves.

As the scene is matchless from the point of view of the artist, looking from snow-capped mountain peak to flourishing orange groves and near-by homes with millions of rose blooms from the brilliant red of the Marie Henrietta through the delicate pink of the Duchess to the spotless, pure white of the Lamarque or the Bride rose, so it is matchless in the revenues derived by the owners from these groves and orchards, which cover the whole intervening space from the observer's feet to where vision is lost in the far-off distance.

ENGLISH LONGEVITY INCREASING

Dr. Day, the medical officer for the Dorchester rural district, has reported to the district council that the average age of death in the area of which he has charge is 58. The age is steadily rising, and people now on the average live fourteen years longer than they did in 1901, when the average age of death was only 44.—[London Standard.

The Pauper of Park Lane.

By William LeQueux.

[Copyright, 1908, by William LeQueux.]

CHAPTER XXIX.

MARION IS INDISCREET.

On entering, old Statham switched on the electric light suddenly, the soft glow revealing the pale countenance of his visitor.

The blanched face, with its apprehensive, half-frightened expression, was that of Marion Rolfe.

"Well," he said in his thin, rather squeaky voice, after he had closed the door behind her and drawn forward a chair, "so you have at last summoned courage to come—eh?" and he smiled at her triumphantly. "Why have you refused my invitation so many times? My house, I know, bears a reputation for mystery, but I am no ogre, I assure you. Miss Rolfe. Whispers have come back to me that I am believed by some to be a modern Blue Beard or by others in a kind of Sphinx; but I trust you will disbelieve the wild rumors put about by my enemies, and regard me as your friend."

She had sunk into the soft depths of the green silk upholstered chair, and, with her motor veil thrown back, was staring at the old man, half in fear, half in wonder. To his words she drew closer the subject.

"I hope the car I sent came for you as arranged?" he went on, at once changing the subject.

"Yes. The man arrived punctually," she answered at last. "But ——"

"But what?"

"I bought Bryar to have come here," she declared uneasily. "I shall have to go before Mr. Cunnington tomorrow for being absent at night, and shall certainly be discharged. He will never hear excuse in any case. Instant dismissal is the hard and fast rule."

"Not in your case," Miss Rolfe," replied the old millionaire. "Remember that it is not Mr. Cunnington who controls Cunnington's, Limited, I have asked you here in order to speak to you in strictest confidence. Indeed, I want to take you into my confidence, if you'll allow me. Perhaps you will be absent from Oxford street a week—perhaps a month. But when you return you will not find the vacancy filled."

His cold eyes were fixed upon hers. She found a strange fascination in the old man's glance, for he seemed to fix her and hold her immovable. Now, for the first time, she experienced what Charlie had so often told her, namely, that Samuel Statham could, when he so desired, exercise an extraordinary power over his fellow-men.

"Absent a month?" she echoed, staring at him. "What do you mean?"

"What I say. The car is awaiting you at the Marble Arch, isn't it?"

"I suppose so. The chauffeur put me in there, at your orders, I believe."

"Then go and put on a thick coat and veil, for I see you have done as I wished. I want you to go on a long journey."

Miss Rolfe, the gray, immovable face, stared in sheer astonishment. To her and to her brother Charlie and she herself owed their present happiness. And yet he was a man of millions and of mystery. Charlie had always been reticent regarding the strange tales concerning the house in which she now found herself, a visitor that night by invitation. Max, on the other hand, had often expressed wonder whether or not there was really any substratum of truth.

As she sat there she recollected how, only a fortnight before, Max had told her the latest queer story regarding the mysterious mansion and its eccentric owner. What would he say if he knew that she had dared to go alone there—that she was seated in the old man's private room?

Dared! If the truth were told, Sam Statham had written to her fully half a dozen times, asking her to call upon him in secret in the evening when her brother would have left, as he wished to speak with her. Each time she had replied, making excuses, for within herself she could not imagine upon what business he wished to see her. She had only met him once, on the day her brother took her to the city and asked his master to secure her a berth at Cunnington's. The interview lasted only five minutes, and the impression he left upon her was that of a peevish, snappy old man who hated all women in abhorrence.

"Very well, very well, Rolfe," he had replied impatiently. "I'll write to Cunnington's about your sister. Remind me tomorrow." Then, turning to her, he had wished her a hasty good-by, and resumed his writing. He had hardly taken the trouble to look at her.

Now, for the first time, he was gazing straight into her face, and she thought she detected in his eyes an expression of kindness, combined with kindliness. An expert in the reading of character, however, would have noticed beneath that assumed kindliness was an expression of triumph. He had brought her there against her will. She was there at his bidding, merely because she dared not offend the man to whom both Charlie and herself owed their daily bread.

For a long time she had held out against all his strongly-expressed desires to see her. His letters had been placed in her hand by a special messenger and Mr. Warner, "the buyer," had on two occasions witnessed their delivery, and wondered who might be his assistant's correspondent. He never dreamed that it was Samuel Statham, the man who held the controlling interest in the huge concern.

The writer of those letters particularly requested her not to mention the matter to her brother, therefore she more than once thought of consulting Max. But Statham's instructions was that she should regard the matter as confidential, so she had refrained, and at the same time had met all his invitations with steady excuses.

At last, on the previous day, came a tersely-worded note, which made it plain that the millionaire would brook no refusal. She was to purchase a motor cap and veil, and, wearing them, was, at an hour he appointed, to meet a dark red motor car that would be waiting for her at Addison Road station. In it she was to drive back to Marble Arch, where she was to alight and walk along Park Lane direct to the house, where he himself would admit her in secret. The writer added that she was to ask no questions, and that no reply was needed. He would be expecting her.

And so she had come there in utter ignorance of his motive in inviting her, and as she sat before him she became filled with apprehension. Here was she, knew, an adventure of which neither Charlie nor Max would approve.

The clever old man read the girl's mind like an open book, and at once sought to allay her misgivings.

"I see," he said, smiling, "that you are not altogether at your ease. You're afraid of what people might say—eh? Your fellow assistants wouldn't approve of you coming to see me at this hour, I suppose. Yes," he laughed. "What is considered discreditable among the middle classes is deemed quite admissible in society. But who need know unless you yourself tell them?"

"It will be known tomorrow morning that I was absent," she said.

"Leave that to me. Only one person will know—Cunnington himself. So make your mind quite easy upon that point, my dear young lady. I can quite understand your hesitation in coming here. It is, of course, only natural. But you must remember in what high esteem I held your father, and how for the sake of his memory I have taken your brother into my service."

"Before we go further, Mr. Statham," exclaimed the girl, "I would like to take this opportunity of thanking you for all you've done for both of us. Had it not been for your generosity I'm sure Charlie would never have been in such a position."

"Ah! you're very fond of your brother, eh?" he asked in his quick, brusque way, leaning back in his arm-chair and placing his hands together.

"Yes. He is so very good to me."

"And you probably know something of his affairs?"

"Very little. He doesn't tell me much."

"He talks of me sometimes, I suppose?" retorted the old man with a good-humored smile.

"With the greatest admiration always, Mr. Statham. He is devoted to you," she declared.

The old man moved uneasily, and gave a sniff of suspicion combined with a low grunt of satisfaction.

"He's engaged to some foreign woman, I hear," he said. "You know her, of course."

"You mean Maud Petrovitch. Yes, she is his friend."

"Petrovitch—Petrovitch," he repeated, as though in ignorance of the fact. "I've heard that name before. Sounds like a Russian name."

"Servian. She is the daughter of Doctor Petrovitch, the well-known Servian statesman."

"Of course. I recollect now. He's been in the Ministry once or twice. I recollect having some dealings with him over the Servian Loan. He was Finance Minister then. And so he is in love with her!" he said, reflectively. "If I remember aright, she's the only daughter. His Excellency invited me to dine at his house in Belgrade one night a few years ago, and I saw her—a very pretty, dark-haired girl; she looked more French than Servian."

"Her mother was English."

"Ah!"

And a dead silence fell, broken only by the low tinkle of a cab-bell outside.

"So your brother is in love with the pretty daughter of the ex-Minister! What a happy circumstance is youth!" sighed the old man. "And you yourself," he went on, staring straight at her. "You have a lover also! How can I ask? Of course, a beautiful girl like you must have a lover."

Marion blushed deeply—dropping her eyes from his. She was annoyed that he should make such an outspoken comment, and yet she forgave him, knowing full well what an eccentric person he was.

The truth was that the old man now, for the first time, realized how extremely good-looking was the sister of his secretary. He had been told so by Mr. Cunnington on one occasion, but he had heard without paying attention. Yet as he now sat with his gaze fastened upon her he saw how uneasy she was, and how anxious to escape from his presence.

This rather piqued him. He had a suspicion that her brother might have said something to prejudice him in her estimation; therefore he exerted all his efforts to place her at her ease—efforts which, alas! had but little avail. The silence of that somber but gorgeous room, the weird mystery of the house itself, and the thin-faced man of millions himself all combined to fill her with some instinctive dread. Alone there at that hour, she felt herself completely in that man's power.

Only three days before she had read a paragraph in "M.A.P." regarding his enormous wealth and his far-reaching power and influence. The writer said that Samuel Statham was a man who seldom smiled, and whose own secretary scarcely knew him, so aloof did he hold himself from the world. And it was added that he, possessor of millions, preferred hot baked potatoes on a winter's night to the finest dishes which a French chef could produce.

He was a man of simplest tastes, yet strangely erratic in his movements; a man whose foresight in business matters was little short of miraculous, and whose very touch seemed to turn dross to gold. He had declined half-a-dozen invitations to meet royalty at royalty's express wish, and when offered a peerage by the Prime Minister before the late government went out of office he had respectfully declined the proffered honor. Sam Statham sneered at society, and turned a cold shoulder to it—a fact which caused society to be all the more eager to know him.

Marion recollected every word of this as she sat in wonder at the actual motive of her visit. Her eyes wandered around the fine room with its beautiful pictures, its priceless pieces of statuary, and its great Chinese vases that were loot from the Summer Palace at Peking. The air of wealth and luxury impressed her, while even the arrangement of the electric lights, placed out of sight behind the book-cases and reflected into the center of the apartment, was so cunningly devised that the illumination was bright without being glaring.

"And so you have a lover in secret—eh?" he laughed, leaning back and regarding her with half-closed eyes. "Like every other girl, you dream of marriage and happiness—a shadowy dream, I can assure you. Happiness is as tangible as the moonbeams, and love as fleeting as the sunset. But you are young, and will disbelieve me. I don't ask you to heed me, indeed, for I am old and world-weary and soured of life. I only urge upon you to pause, and think deeply, very deeply and earnestly, before you plight your troth to any man. Most men are unworthy, and all men are liars."

Had he brought her there at that unusual hour to deliver a discourse upon the perils of affection?

She sat listening to him without uttering a word. But she thought of Max—her Max, who loved her so dearly and so well—and she laughed within herself at the old man's well-meant warnings.

His words were those of a man whose happiness had been wrecked by some woman, vain and worthless.

Why had he insisted that she should visit him in secret? To her, his motive was a complete enigma, rendered the more complicated by his vigorous denunciation of affection, and all that appertained to it.

[To Be Continued Tomorrow.]

How They Do Things in France.

A butcher in France has been sent to jail for a year for supplying the army with bad meat. The damages assessed by a Paris court following a recent automobile accident cost the owners $25,000. When the Opera Comique burned in 1887, now ancient history, the managing director was fined $10,000, and sent to prison for three months. In France they have views of responsibility at variance with our own.—[New York World.

UNCERTAIN.

IT HAPPENED TO MLLE. FOUGERE.

NEW FRENCH REPORTER NOT SURE OF WHAT IT WAS.

But He Got the Facts All Down by Borrowing a Scribe, and an Age That Has Made Child's Play of Cuneiform Ought not to Be Staggered by the Transcript.

[By new French reporter of the New York Sun:] Is it not that I was sitting by the window playing trente et quarante with my comrade, Monsieur Smith, when I was approached by my editor of the city who upon his face intelligent an expression of anxiety wore? Yes, absolutely.

And is it not that that editor of the city, intelligent and brave, addressed himself to me saying: "Monsieur, will you me the kindness do to visit the depot of the People of Arms situated in the Rue West Forty-seven, where you will learn of affairs grave regarding your country woman celebrated of the theater, Mlle. Eugenie Fougere?" Yes, certainly, it is true. Pardieu.

Upon the moment I arose, and my colleague Monsieur Smith, addressing, said: "I pray of you that you will me excuse. Affairs important are toward me." Upon the moment, that Monsieur Smith made me reply: "With the most greatest of pleasure of the world." And it was not before I found myself in the Rue Broadway that I reminded myself that that gentleman Smith was my debtor to the account of six francs, resulting from that trente et quarante. But before that I made exit into that Rue Broadway, my hat I found and my hairs I combed, saying to the boy of the office, passing him upon the stairway, that I would return myself at six hours—or perhaps at seven hours. It matters not.

That boy of the office did not say no words. He solely with a gesture made me reply. It was a gesture horrifying, disgusting. To think about that gesture it gives me the illness at the head. I will that boy of the office severely chastise when that opportunity itself offers. Absolutely, yes.

The electricity car I board in the Rue Broadway, before that purchasing a journal of the evening, in which I read that an automobile in which Monsieur et Madame Samuel T. Bailey of Camden (New Jersey) found themselves has been encountered by a train electric moving rapidly at May's Landing and I learn also that Monsieur has been very badly wounded and his wife sufficiently badly. I learn also that a voyager of the train has been wounded by the flying automobile which has broken the window at which he found himself. Name of a name. The traveling in these States United has of it a perilousness. My faith, yes.

But those chauffeurs—are they not of some blame worthy? Is it not that I also read, while en route to the depot of the People of the Arms, of a filette of eight years dwelling in New Haven (Ct.,) who has been turned over and seriously wounded by an automobile belonging to Monsieur Huntington Smith, student at the University of Yale, who was making a promenade with two other students? Truly, I do. In accordance with the chauffeur, who has been placed under $1000 of caution, the filette in playing in the street herself hurled under the wheels of the automobile, which marched at a vitesse moderate. But those chauffeurs—is it that they are always to be credited absolutely? Surely, it is that they are not. Very malheureuse-ment!

Descending from the electricity car at the Rue West Forty-seven, I request of the polisher of the shoes that he indicate to me the route to the depot of the people of the arms. He made me response with a gesture, brusque, severe, emphatique. I cannot understand those Italian gesture. I made a look about. I see one of those people of the arms. He eats of the apples from the cart that one pushes. I approach him and I make for him a bow, with a gracefulness to the earth, Toujours la politesse! Yes, without doubt, for is it not that one says in your proverb, "It is those soft languages which turns that anger away back." My faith, yes! And I say to that person of the arms:

"Monsieur, will you have the great kindness that you indicate me to the depot of the People of Arms, if it is that in eating that apple of the cart which one pushes you are not too much engaged."

Then that person of the arms he makes outcry, horrifying, terrible, affrighting, saying: "Sacré——" But it matters not at all. That editor of the city tells to me that in Amerique one does not publish those blasphemies which one hears spoken. In consequence I do not write no more of those warm languages which that person of the arms outpoured. Also he hide that apple of the cart which one pushes.

In consequence of what happen I do not make my addresses to that person of the arms no more. I promenade myself into the Rue West Forty-seven and I encounter one of those who stands by and to him I say with my most politeness: "Monsieur, pray you be so kind as indicating me the depot of the People of Arms." That one who stands by he make me response:

"It is that it is at the sign of that green lamp."

Making my thanks to that one who stands by, I continue promenading myself down the Rue West Forty-seven to the sign of the green lamp. Here I enter myself. Behind that desk I see one of authority—a man, huge, gross, of an eye terrible and of hands gargantuan. His feet I could not see, that desk forbidding. A lady was standing before that desk singing. That chanson it said that the lady had fear of returning to her maison before the daytime arrive. They led her away, and I hear her voice, fresh, young and so sweet, carolling in that corridor. She sing that there is a brigandage in the parque. I then ask that large man at that desk if it is so that there is a brigandage, and he makes me response, saying:

"Do not remember it at all—no time. That lady she is stewed." (These word I do not know, but I think these are slang word—American slang word. I will ask the editor of the city.

So then I one more time make my address to that large man at that desk, and I say:

"Monsieur le Capitane, one says that affairs grave at this depot of the People of the Arms concern my country-woman, celebrated of the theater, Mlle. Engenie Fougere. Is it that it is true, that which I tell to you?"

Then that large man at that desk he make outcries grand, magnifique, splendide. His mouth, it is become a cavern, yawning, overpowering, incredible. Uproars unbelievable proceed from there. I do not know if it is that he is mocking himself at me. I am upon the veritable point of insulting myself about it. I say to myself that I will not suffer this no more. I am about to hurl myself upon that large man, intending to precipitate that melée. But brusquely he stop those outcries, and he speak many long words, with a vitesse so that I cannot comprehend no one of those words. But I wish not to repeat inquiring. I fear those outcries affroyable. In consequence, I say to one of those which stand by:

"Monsieur, have the grand kindness to make me informed what is those large words that Monsieur le Capitane have said."

Now this man which stand by me he is kind. He see that embarrassment is to me. He tell to me that he will write those large words to please me. He do that thing. I do not know what they mean. I transcribe them with exactness. Here are those large words which that man who stands by say Monsieur le Capitane gave utterance:

"Sure, Mike! The floss blows in with her hub and another guy. They're all pinched. See? There's a scrap on the corner. This guy Thompson has a spiel that he's been touched for fourteen bones. He's got a bug this dame is wise to the job. He nails her on the corner. She puts up a holler. Her hub fans the other mug with his bamboo. The dame's dress gets put on the pazazz. A cop hikes along and runs 'em all in. The dame and her hub gets the gate. Thompson says he's Jerome C., No. 2441 Walnut street, Philadelphia, goes to the cooler—malicious mischief charge. In court, charge is withdrawn. Nothin' to it but a souse."

I am astound—I am bewilder in those words. I search myself long times in your dictionary. I find that that word bone has these meaning: "The hard, calcified tissue of the skeleton of vertebrate animals, consisting very largely of calcic carbonate, calcic phosphate and gelatine." And I marvel that this Monsieur Thompson think this lady should have stole his calcic carbonate, calcic phosphate and gelatine which belong to him. "Sacred thousand thunders! He is droll, that Monsieur Thompson. But certainly!

I have not seen my colleague, polite Monsieur Smith, once more. It is that I should not have precipitated myself upon the Rue Broadway so rapidly without making request for the six francs. Eh, bien! Is it not that your proberb remarks that one gains of knowledge from one's misfortunes? It is a true proverb. Absolutely, yes!

THIRTEEN NO HOODOO.

Instead It Means Health, Wealth and Happiness or at Least Some Measure of Them.

No longer is the number 13 to be classed as a "hoodoo." Prof. Charles Bundy Wilson of the University of Iowa has appeared as the defender of the much-maligned number, and the other day, before the fifty-eighth annual meeting of the Association for the Advancement of Science at the University of Chicago, he proved to his own satisfaction, at least, says the Chicago Inter Ocean, that, instead of being a forerunner of ill tidings and disaster, 13 means health, wealth and happiness, or, at least, some measure of them.

"There always had been a peculiar potency attached by the ancients to the number 13," he said, before the anthropological section of the convention. "Three and nine always have been powerful factors in the superstition of races. In Ireland, to cure whooping cough, a child was passed three times over and three times under a donkey for nine days. If it didn't die it was cured. A Scoteh remedy for removing freckles from maids was to wash in buttermilk for nine days.

"The ingredients are worms and wine, divided into three doses, each of three series. The units are 21, divided into 5, 7 and 9; 33, divided into 11, 13 and 15, and 87, divided into 17, 19 and 21. Put these numbers into a square, and you find that 13 is the most important number. Thirteen stands in the center. Sum of all the numbers is 9 times 13. The sum of the products is divisible by 13. Thirteen is the principal figure in the cure."

A RED, coarse, unsightly skin made fair by Satin skin cream and powder. 25c.

217 SOUTH SPRING 217 SOUTH

JUNE WEDDINGS

Take Advantage of the Closing Out of the Angelus Jewelry Co.

Save one-third to one-half—buy your wedding gi

WE ARE now in the third week of the sale, and we think we have demonstrated to the public the fact that we must quit by giving bargains in Cut Glass, Silver, Watches, etc., at prices that mean ruin to any house intending to remain in business. But we are looking for profit, or even cost; we must turn the stock into cash, and article in the store is priced only with that view in mind.

Look at These Prices

They are not baits or leaders, but a fair sample of the way prices have been cut the store.

$2.85 for set of 6 Sterling Silver Tea Spoons worth $4.50.

$3.95 for set of 6 Sterling Silver Tea Spoons worth $6.50.

40-piece Sterling Silver Service, very heavy design, French gray in handsome mahogany chest. Regular price, $135.00, for $99.00.

80c for your choice of Sterling Bon or Jelly Spoons, Sugar Cream or Mayonnaise Ladle

1847 Rogers Knives and Forks $3.50.

Many pieces of Cut Glass half and less.

$6.50 Water Bottles.....

$2.00 and $3.00 Nappies.....

DO NOT LOSE THE OPPORTUNITY

Hay's Hair Health

Never Fails to RESTORE GRAY or FADED HAIR to its NATURAL COLOR and BEAUTY

No matter how long it has been gray or faded. Promotes a luxuriant growth of healthy hair. Stops its falling out, and positively removes dandruff. Keeps hair soft and glossy. Refuse all substitutes. 2½ times as much in $1.00 as 50c size.

IS NOT A DYE.

Philo Hay Spec. Co., Newark, N. J.

"Send Me Bottles, at Druggists"

At Owl Drug Co.'s Stores.

Los Angeles Office of

The San Francisco Chronicle

Ramona Book Store

616 South Broadway—Telephone, Home 1975

Advertisements and Subscriptions Received

F. A. TAYLOR, - - - Dealer

Goat Lymph



NILITT. INSOMNIA, NERVOUS DEBILITY, ... by mail; treatment ... price by ... ington ave., P. ... Los Angeles only ...

White and Sewing ... H. O. BROOKS ... 557 South ...

All kinds of ... changed and ...

Newbro's Herpicide

More men and women have gotten positive results from the use of NEWBRO'S HERPICIDE than from all other hair remedies combined.

Newbro's Herpicide is the original remedy that kills the dandruff germ. It eradicates dandruff, stops falling hair and permits a natural hair development by destroying the tiny vegetable growth (a germ or microbe) that causes hair destruction.

Nature constantly struggles to supply life and vigor to the hair, but the dandruff germ saps this vitality and strangles the life out of the hair.

START RIGHT BY DESTROYING THE CAUSE

of Hair Loss with NEWBRO'S HERPICIDE

Extraordinary Results Sometimes Follow Its Continued Use

It Benefits a Lady Scalp Specialist

2807 Archer Ave., Chicago, Ill.

"I am sending you my photograph to show what Newbro's Herpicide has done for me

"Since I first tried Herpicide upon my hair I have used it exclusively in giving scalp treatments to others, and I would not think of trying to get along without it."

(Signed) MRS. ANNA CONNER.

Indispensable Following Severe Illness

1717 Tremont St., Denver, Colo.

"I was convalescent from a critical illness of pneumonia and my hair was left in a deplorable condition, falling out and breaking off, dry, harsh and brittle. The scalp lacked nutrition and seemed dead. I used Herpicide according to directions with most beneficial results and attribute the restoration of my hair entirely to your Herpicide. I can conscientiously endorse it for doing all you claim, and it gives me great pleasure to recommend it."

(Signed) MRS. M. MEGRUE.

For regular toilet use, Newbro's Herpicide easily occupies first place. It is sold in practically every civilized country on the globe, and a single trial will show why discriminating ones prefer it. Contains no sticky substance. It will not stain or dye the hair. It stops itching of the scalp almost instantly.

TWO SIZES—50c, and $1.00. AT DRUG STORES.—Send 10c. in stamps to THE HERPICIDE CO., Dept. N., Detroit, Mich., for sample.

Guaranteed under the Food and Drugs Act, June 30, 1906. Serial No. 915.

BE SURE YOU GET HERPICIDE

FOR SALE AT ALL DRUG STORES

APPLICATIONS AT PROMINENT BARBER SHOPS.



Mrs. Anna Conn



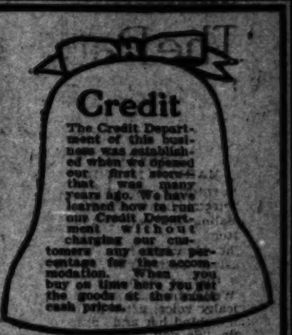


JUNE WEDDINGS

CALL FOR FURNITURE

CARPETS CURTAINS & DRAPERIES





Tomorrow we commence our annual June sale of Furniture, Carpets, Draperies, and House Furnishings. This advertisement tells of many striking examples of our superior merchandising methods. During the month of June hundreds of young couples in Los Angeles will be furnishing homes. Start right. Buy at the lowest prices—buy at the Eastern. If you are not in position to pay all cash for your furniture, do not let that worry you. Come and tell us what you want. No matter how much or how little you can afford to pay each month on what you want, we can arrange matters to suit you.



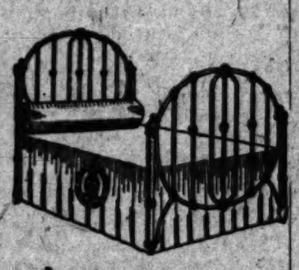
$1 Cash

We are showing a very large line of Sideboards and Buffets, ranging in price from $15 to $25 each. There are every wood, every finish, and dozens of patterns and sizes to choose from. The entire line is reduced this week. You can buy one for $1 cash and $1 a week.



$1 Cash

"Old Hickory" Arm Rocker, with rush seat and back. Just right for your porch. Regularly $5.00. This week $2.75—$1 cash, balance $1 a week.



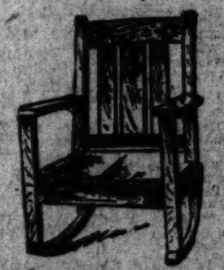
$1 Cash

Handsome iron bed. Full chilled. Various color combinations—we have just the color for your bedroom. Any wanted size. Regularly $12.50. This week $7.50, $1 cash and $1 a week.



$1 Cash

Dining Table, exactly like cut, with fluted legs and claw feet. A five-leg model of very massive design. Regularly $15.00. This week $11.50—$1 cash, $1 a week.



$1 Cash

Quarter sawed Mission Rocker in solid oak; golden wax or weathered finish; saddle or upholstered seat. Regularly $10.00. This week $7.50—$1 cash, $1 a week.



$1 Cash

Princess Dresser in a new design. Made of solid oak, highly polished; 18 by 36-inch French plate beveled mirror. Regularly $17.50. This week $12.75—$1 cash and $1 a week.



$1 Cash

We are showing an extraordinary line of refrigerators—not old stock, but new models received from Eastern factories this season. There is every kind of box to choose from—for the apartment or for the very large residence.

We are offering a "Buffalo Refrigerator," insulated throughout with charcoal sheathing, ½-inch non-conducting air space. Zinc lined. 45-pound ice capacity. The price of this box is $8.90—a "rock bottom" price. $1 cash will put one in your home. Then pay $1 a week.



$1 Cash

We are closing out our entire line of "Out-of-the-way" Folding Beds. You know what these are. The kind that fold up to occupy little room. This week we offer a $30 bed at $20. $1 cash, $1 a week.

Rugs, Carpets, Draperies

Net "Rock Bottom Prices"

Pro-Brussels, 7.6x9 Rugs	$5.95
Tap-Brussels Room Size Rugs	$9.95
75c Linoleum, heavy. This week	49c
90c Imported Linoleum. This week	59c
Window Shades, 36x7, complete. This week	30c



$1 Cash

$1 cash will secure you one of these fine Eastern Jewel Gas Ranges. Special for this week $12.50. $1.00 a week pays the balance.



$1 Cash

Music Cabinet in mahogany. Piano polish, adjustable shelves, French legs. Regularly $12. This week $7.50, $1 cash, $1 a week.



$1 Cash

Couch, with Corduroy upholstering in all colors, including the new tan shade—splendid material that will wear well. Frame or Hinged base. Regularly $15. This week $9.50, $1 cash, $1 a week.



$1 Cash

Parlor Table in mahogany, oak or birds-eye maple. Regularly $5.50. This week $3.75. $1 cash, then $1 a week.

$1 CASH

Solid Oak Chiffonier with French plate mirror. All finishes—just like cut. Regularly $12.50. This week, $9.75. $1 cash, $1 a week.

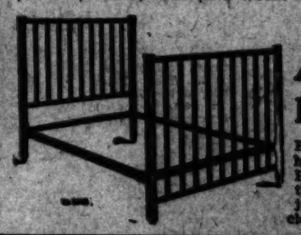


$1 Cash

We are determined to reduce our stock of Morris chairs—we have hundreds upon hundreds of high grade chairs in over one hundred different patterns. We must get rid of them. For this week every chair is reduced. One especially fine bargain is the Morris chair in solid oak, with reversible cushions in green, red or blue. You can adjust the back at will. Regularly $12. This week $9. $1 cash, $1 a week.

EASTERN OUTFITTING CO.

620-626 South Main Street, Adjoining Huntington Building



A Brass Bed Bargain

Bring us $39.75 and you can have this magnificent $75 Brass Bed in exchange. It is one of the popular square tubed beds, just like cut. Only a few to close out at this sacrifice price.

217 SOUTH SP

DDINGS

the Closing Out
Jewelry Co.

uy your wedding gifts h

e sale, and we think we have fully
t that we must quit by giving you
atches, etc., at prices that would
ain in business. But we are not
urn the stock into cash, and every
t view in mind.

se Prices

he way prices have been cut thi

c for your choice of Sterling $
Bon or Jelly Spoons, Sugar Sh
Cream or Mayonnaise Ladle wor
47 Rogers Knives and Forks, $5.
$3.50.
any pieces of Cut Glass reduced
half and less.
.50 Water Bottles.....
.00 and $3.00 Nappies.....

OPPORTUNITY

Goat Lymph



NILITT, INSOMNIA, NERVOUS DEBILITY,

White and
Sewing Ma
H. O. BROOKS,
557 South
All kinds of machi
changed and repaired

rpicide

Anna Conner

PROGRESSIVE.

FRUIT INTERESTS COME TO FRONT.

ARE MORE IDENTIFIED WITH GOTHAM AFFAIRS.

Health Officers in Crusade Against Substitutions for Real, Organization Outcome Doubtful.

(SPECIAL CORRESPONDENCE OF THE TIMES.)
NEW YORK, May 19.—The fruit interests are exerting a steadily increasing influence upon the affairs of this city. For example, in the crusade against substitutes for real juices, which is being waged by the health officers, the fruit men are taking an important part. Victor L. Zorn, president of the New York Fruit Exchange, is of the opinion that the fruit men and the health officers can drive substitutes out of business by active co-operation. Such a result would be of great benefit to the entire city, and particularly to that portion of it whose inhabitants can be induced to drink substitutes.

The matter of substitution has become more of an evil than was suspected at the outset, but every effort is being made to locate guilty parties and bring them to justice. Conviction means either a heavy fine or imprisonment.

President Zorn is not only working in this direction, but he is also trying to combine all the diverse elements of the fruit trade in New York in a great association with about 5000 members. There are hundreds of fruit dealers who are not now members of any association. President Zorn believes that if he can carry his plan through, he will leave a record of accomplishment which will be worth the effort it costs.

Many dealers, when questioned regarding the matter, were disposed to be reticent, but very many are warm supporters of the movement.

The fruit exchange has issued rules governing the sale of Almeria grapes this season, and importers will find it an easy matter to evade the regulations. This has been the case heretofore. Further, shippers who have been loading cargoes and causing no trouble, will discover that their task of co-operation has faded into insignificance. It would be a good thing if all the various interests which cause difficulties in this market could be brought together so effectually.

The question of the sale of Almeria grapes in this market would work to the benefit of the California grape growers. Consequently domestic producers and shippers can look on without serious worry while the foreigners are being brought up with a round turn.

The first lemon cargo of the season was offered at Montreal, that of the Ponema, and fairly good prices were realized. It is no secret, however, that the lemon men were disappointed. They expected a different price, more in keeping with their views, and one that would produce a good profit for importers. In New York the situation has not been encouraging. Sales have been slow and only the most sound fruit has brought good prices. The market promises to remain steady, notwithstanding the influx of cheap lemons and other adverse conditions.

EXPERT'S VIEWS OF CITRUS FRUIT MARKET.

BY E. A. WRIGHT.

Oranges are in great demand and prices going up. Where two weeks ago of extra choice navels could be had in California for $2 a box, they command $2.65 f.o.b. for the same and are hard to get even at that price. There are not over 150 carloads now left in the State, and these are all in the hands of the California Fruit Growers' Exchange. The demand was never better at this time of the year and as the fruit is sound and will keep it is not likely that prices will go to $3 before they are all cleaned out.

Lemons are also cleaning up, not many being left and these almost entirely in the Riverside district. This district is commanding $2.25 f.o.b. for fancy, and grades down to $1.00 for standard. Auction prices received this past week warrant these figures and indications are that oranges are fast becoming more than a luxury and that the demand is increasing at all seasons of the year. Fancy sweets are selling at $1.25 in California, and the receipts of a car of extra choice fruit at Wichita on Thursday, May 14, 1908, shows that this figure is not too high. There are yet about 350 carloads now left are almost going to the auctions and are bringing prices, a car selling recently for $3.60 per box.

There is an increasing demand for navels. A man who sold six cars recently for future delivery at $2.70 is now asking $3.15 for the same cars even San Francisco is buying at these figures. Said a large shipper yesterday, "No man can follow the ups and turns of the market, but we all get left at times. I cannot understand the heavy demand for navels and I confess I did not think we have sold several cars recently for delivery that I cannot now obtain, less unless prices go higher. I intend to be on the safe side and until I see some signs of a let up in the demand for oranges of all varieties my prices are going to be high enough to let me up whole when called upon to deliver." There are many others in the same line as this shipper, and those who are selling at low prices, some going as low as $2.25 for orchard run, will be unable in covering unless they buy fruit themselves and in any event stand to lose a good sum. There was some selling short on futures early in the early winter. The story goes that a Riverside firm contracted for fifty cars of navels at $1.50 and in turn the buyer contracted to the Consolidated Auction Company of New York these same fifty cars, unknown. Thirty-five cars were delivered up to two weeks ago at a loss to the original purchasers. A delivery of the fifteen cars would entail a loss of $600 more.

The auction company with headquarters at Colton, is the latest. The Citrus Union is back of it and Messrs. Fay and Hall, who are concern are now in the field. The orange buyers in the East are promised that all oranges sold this way in the future, do not affect the market conjestions in the East when orange buyers to supply their trade will be independently without the fear of unexpected arrival of tramp cars that have been sent out without destination, as is often the case at present systems. The auction is to profit by receiving cash for fruit without taking any of the risk of losing the transportation or other charges.

The plan has been talked over by many fruit men and many fruit men will watch the work out successfully to warrant a trial if all

shippers could be brought under a binding agreement to sell their fruit in no other way but that this can be done is out of the question at the present time. Even if it were not it is doubtful if any agreement could be made binding enough to hold and human nature is such that some would quickly take advantage of conditions to slide from under and ship their fruit to bare markets at prices above those being received at home.

G. Harold Powell, pomologist in charge of the government researches into the causes of decay in fruits, under the auspices of the Bureau of Plant Industry, who has done such good work for the orange growers of California, starts this week for Northern California to look over the work done by the bureau during the past three years in the deciduous sections of the State. A. B. Stubenrauch is in charge of the work in the north and is stationed at Berkeley, at which point Mr. Powell will confer with him regarding the work that has been done in cold-storage experiments with apples at Watsonville and with grapes in various districts in the San Joaquin Valley.

The government experts have been making an exhaustive study of the different methods of treating the apple in cold storage, to better the keeping qualities, and have also been investigating the reason for decay in grapes while in transit. As regards apples, Mr. Powell states that there are two factors that determine the keeping qualities, and they are, first, careful handling, and, second, quick storage after picking and packing. Said Mr. Powell: "We have determined, as a result of extensive experiments in all parts of the country, that the large commercial losses of fruits in cold storage are almost wholly due to rough handling, coupled with a delay in storage of the fruit.

"In the Watsonville district we are now storing apples from the different soil types and have stored all of the fruit either in Los Angeles or Pasadena.

"In grape work we have shown that the common moulding of grapes while en route is due to splitting, which is caused by rough handling in the picking or packing. A sound grape, like a sound orange or apple, seldom develops decay.

"The underlying motive of all transportation and storage work, now being conducted by the government, is to bring about an understanding of the different methods of handling and shipping perishable produce so it can be distributed in sound condition over the widest geographical area."

After spending at least a week in the north Mr. Powell goes to the far East, and in case certain work has been completed on cold-storage and pre-cooling plants in Georgia, will probably conduct a series of experiments in the peach growers' section of that State.

At the opening of the shipping season Mr. Powell will again return to the orange work in Southern California, though probably not devoting a whole winter to the work as heretofore. He states that he is gratified with the assistance given and interest shown by orange growers and shippers all over California, and that he is appreciative of the approval given his methods by the many growers and shippers who are following the paths blazed by his experiments.

The work already done by the government toward the betterment of picking, packing and shipping methods has been of vast benefit to the industry as a whole. The work was too large to be carried on by any one man or corporation, covering as it did the whole field and not one section, and no man could have attained the cooperation of the railroads, storage companies and of the different rival shipping organizations, all of which have striven in every way to aid Mr. Powell in his work. It is estimated that millions of dollars will be saved to the industry, and the successes being attained by the growers and shippers who are closely following the lines pointed out by the work of Mr. Powell and his associates have proved this beyond a doubt. A sound orange shipped soon after picking will carry sound; a bruised orange will decay. Simple, isn't it?

His Awkward Dilemma.

Frederick Van Eeden, the Dutch poet and economist, at a dinner in New York attacked the extravagance and ostentation of the rich.

"When I think of these multimillionaires' doings," he said, "I am reminded of the young nobleman they still talk about in Amsterdam.

"This young nobleman, on a visit to the country, was seen by a friend smoking two cigars at once.

"'Why are you doing that?' the friend inquired.

"'Well, you see,' said the other, taking the right-hand cigar from his mouth and putting in the left-hand one, 'I can't get in this beastly hole the florin weeds I am in the habit of smoking, and so I have to make shift with two half-florin ones.'"

"SIR RICHARD ESCOMBE."

A CRITIQUE—BY MARY E. WILKINS-FREEMAN.

As I have read Mr. Max Pemberton's novel, "Sir Richard Escombe," I myself have begun to realize something of the sensations of the doughty cavaliers which he so admirably depicts. I have felt as if I, too, were crossing swords, albeit so unskilled in sword play, and have well understood that my antagonist was not only worthy of my New England steel, so bravely equipped was he with his blade of Old England, but was possibly, even probably, far more than my match. However, as I have come to realize the skill of my opponent, I have considered that even defeat may not be altogether inglorious. It is certainly more desirable to be overcome by a worthy opponent than to overcome an unworthy one.

Mr. Pemberton, to my mind, occupies a peculiar place in literature. He is to letters what an impressionist painter is to art. Sometimes his colors may seem crude, you may be startled and question them, but in the end you are quite sure that here is one who sees and sees aright. You recognize the fact that here is a picture before which stands the painter with wet and glowing brush, with the truths of nature in his eyes.

Beyond everything else, Mr. Pemberton understands how to present a picture to his readers. You arise from the reading of his pages with distinct images before you of river, field and meadow, or gay and roystering good fellows, of picturesque albeit somewhat questionable dames, of the fair and gentle, the forlorn and happy Kitty, of the brave Sir Richard with his Irish wit and daredevil code of honor, of the villain, my Lord Harborne, with his malice, his ruthless destres and his futile cunning; of Honor Marwood, who, beyond the pale, yet retained within her soul sparks of womanly pity, and had a shrewd head withal; of my Lords Churchill and Ailsa, the "fat fop Cunninghame," and that jovial scoundrel Tobias, of the "Hell Fire Club," and all the rest.

There may be squeamish ones who shrink at such a list of characters as inhabit the pages of Sir Richard Escombe—rakes and gamblers, hard drinkers, who mostly go to bed like children, borne in the arms of attendants; men of high birth, who have for their chief aims in life the bottle and fair and frail women, or else the relegation to the ranks of the fair and frail sisterhood of the virtuous of their sex, like the charming Kitty, and those who esteem suicide as honor; but, after all, those times were not like our times, and one has to write of men and women as they are, or be no true artist and seer. The lapse of years and the consideration that all these have gone to their just punishment or reward dims faults and crimes and follies, and produces a charming glamour of the unreal over the real which deprives it of all the elements which might cause repulsion.

Those were rough and rude times, to be depicted by a good and well-trimmed quill pen dipped in the blackest of ink, and even, perchance, in blood, and no mincing of matters. Nowadays Mr. Pemberton would had he written of the present, been somewhat obliged to mince matters, and a mince of matters is always a warmed over, unsavory affair. He would have been obliged to make his gay gallants make merry more secretly, the fair Kitty would of necessity have been abducted perhaps by a villain whom the most skilled detectives of the world could not have traced, and my Lord Harborne's evil designs would have been cloaked by more hypocrisy, and alas for that shocking but most picturesque Hell Fire Club! That would have meant a police raid instead of the dire vengeance of "German George."

Mr. Pemberton has been most happy in his choice of environments for his story. We like, in these matter-of-fact days of high prices of food and sordid finance, a little chance to make a retreat into the regions of romance, where is no danger to our souls from villains long since out of mischief in their graves, and no fear of highwaymen who can no longer menace our pocketbooks, since they and their blunderbusses are alike rusted past use. It is refreshing.

Mr. Pemberton is most certainly a master of plot. There can be no doubt of that. I consider that in plot and in the ability to present pictures lies his main strength. He is, although he may not be aware of the fact—easily not aware, since he must, like all historical writers, relegate his own personality so much to the background—a born dramatist. He is also an artist. He could wield a brush to as good purpose as he wields a pen. Another characteristic feature of his work which strikes me is his handling of the English language. English is to most of us an exceedingly stiff and unwieldy and obstinate vehicle with which to make effects. Mr. Pemberton handles it like wax. His vocabulary is large, and when he is actually obliged, on account of the dearth of words, for different and delicate shades of meaning, to reiterate, he does so with unusual skill.

I am taking the liberty, a liberty which I may repeat, to quote one sentence from "Sir Richard Escombe." "And upon it all, the simplicity of the life, the easy content, the limitation upon desire which he found in the cottage. Here, surely, was a sermon upon the whole art of life, such as the town might never preach."

Here Mr. Pemberton uses English for his meaning, instead of being hampered by it, and we gain an impression which we might otherwise have missed. Mr. Pemberton's descriptions of natural beauty are as charming and pictorial as any in the English language. I give unstinting praise to them. I can see that freshening river in that lovely English dawnlight of long ago. The dear old English flowers bloom anew; the birds, long flown away to the southland of history, twitter again. The description of the Hell Fire Club and its unholy meeting in Medmenham Abbey is a masterly piece of work, with no reservations whatever. It is as magnificently convincing as any descriptive work of the great Russian or Polish writers.

I consider that speech of Sir Richard's to his rascally enemies worthy of any stage. That flourish of the pistol is intensely dramatic. "Ye have trapped me by your laws, and I am here to pay the uttermost farthing, gentlemen, even to this." Then the pistol, and "the prettily timed dramatic effect." The action is unswerving and really splendid. I have read the novel aloud as it has appeared from week to week, and we have looked forward to it with unfailing interest. Reading aloud is the severest test to which any novel can be put. If it stands that test it is proven and tried.

Kitty Dulcimore is one of the most charming and appealing heroines in fiction. Her gentleness, with her pretty wit, and her spirit when aroused, serve to make of her a creature of fire and dew. As for Sir Richard himself, who can avoid admiration of that gallant, hot-headed Celt, with his rough virtues, his sudden revelations of delicacy and chivalry, and his faults, which taste more strongly of virtue than of vice.

Sir Richard is convincing. Would he were alive today, even more alive than upon the pages of Mr. Pemberton's novel, and that is saying much.

German George also fills one with admiration of masterly character drawing. To bring upon the field of fiction—is it fiction?—a historical personage and present him, who is long since mingled with the dust, so alive to those who come after him, is something for which to thank any author. This Mr. Pemberton has done for German George and for us.

The climax of the novel fills us with delight. For a long time we were in suspense concerning the fate of the gallant hero and the fair Kitty Dulcimore, lest he fall a victim to a mistaken code of honor, and she be left to wear the willow. But Mr. Pemberton by his masterly handling of plot has averted such a dire catastrophe. The lovers are united and happiness reigns as it always should at the end of a novel. This is a sad, hard world; let everything possible have a taste of honey at the end, even if the bees sting beforehand.

Long live all—Sir Richard Escombe, Sweet Kitty Dulcimore, Dame Dulcimore and her good spouse, Churchill, "that fat fop Cunninghame," Ailsa, "Whitwould the elegant" and "Whitehead the poetical," that fine rogue Tobias, that fine villian Harborne, even Honor Marwood, of little discretion but much wit and a very considerable share of heart and all the rest! Long may they live to charm and divert us in our plain, sordid twentieth century days! And many thanks to Mr. Max Pemberton for showing us the way into his pleasant bypaths of old romance, wherein we have gotten much rest and pleasure and profit.

OUR RARE MINERALS.

Toad's-eye Tin, Sapphires, Molybdenite and Tungsten Are Also Found in Southern Counties.

Cassiterite or tinstone (also known as toad's-eye tin) used to a limited extent for ornamental purposes, is found in Riverside and San Bernardino counties. Some of the crystallized tin ores from the Temescal district have been polished flat and resemble a dark polished wood.

True sapphires have been found in the drift in San Francisquito Pass, Los Angeles county.

Near Corona, Riverside county, at an elevation of 1500 feet above sea level, molydenite has been discovered in a granite quarry.

There is a tungsten-bearing vein in the foothills of the Sierra Nevada Mountains near Raymond, Madera county. Here the metal was found in a deposit of wolframite. Tungsten has also been found in the scheelite deposits of San Bernardino county.

California, so famous for the abundance and variety of mineral products, has never been an important producer of either lead or zinc.

ROOSEVELT, TRAVELER.

HAS VISITED EVERY STATE IN UNION SINCE BECOMING PRESIDENT.

BY J. LYNN YEAGLE.

(SPECIALLY CONTRIBUTED TO THE TIMES.)

"Since I have been President I have visited every State and Territory within the borders of the Union, save such as can only be reached by sea."

This statement was made by Theodore Roosevelt in an address at the Georgia Day celebration on the grounds of the Jamestown Exposition.

No other Chief Executive from the days of Washington to McKinley could have said as much. Washington was an honored guest in eight of the thirteen States that comprised the Union in 1789; President Monroe, in 1817, during the "Era of Good Feeling," made a triumphal journey through half the States of the Union; the second Harrison made a long tour, likewise McKinley, but all fell short of attaining the object which Mr. Roosevelt later set for himself.

Exclusive of scores of short journeys, the President has traveled more than 50,000 miles since taking office. One trip lasting more than nine weeks took him through twenty-six States, another into sixteen, and a third into eleven. Still another trip, made wholly by water, reached to Panama and into the island possession of Porto Rico.

Chronologically arranged, the chief trips of the President have been:

Date—Destination and chief object.	Miles traveled.
April, Charleston Exposition	1,200
August-September, New England, visiting every State northeast of Washington city	2,200
September, Cincinnati, Chickamauga and Asheville	2,400
September-October, Western tour abandoned at Indianapolis, owing to illness of leg from injury at Dalton, Mass.	2,000
November, Bear hunt in Mississippi canebrakes	2,500
April-June, Yellowstone Park, St. Louis Fair, Grand Canyon, Pacific Coast	15,000
June, Baltimore; Gettysburg and two short hunting trips	600
April-May, Texas and Colorado, hunting trip	6,000
June, Massachusetts college	1,100
October, Florida and Alabama, return by warship	4,000
November, Panama Canal Zone and Porto Rico	5,500
April, Jamestown Exposition delivering	350
May, Minneapolis and Lansing, Mich.,	1,200
June, Jamestown Exposition, Georgia Day	700
August, Gettysburg	200
October, Mississippi River and bear hunt in Louisiana	1,000
Total	43,000

Of these the most pretentious was that begun April 1, 1903, and before the return to Washington, there had been covered more than 15,000 miles by rail, many hundred on horseback and scores by stage coach. An itinerary carefully mapped out and successfully executed made this likewise the most memorable of all Presidential tours.

Lost in the world for two weeks in the depths of the Yellowstone National Park, riding a burro down the vast depths of the Grand Canon, receiving the degree of LL. D. from the University of Chicago, reviewing the floral parade of Los Angeles, gazing at the beautiful Yosemite, visiting the Mormon temple at Salt Lake City, welcoming the nations to the Louisiana Purchase Exposition, talking on the trust question at Milwaukee, on tariff at Minneapolis, preaching the gospel of irrigation, of forest preserves, good citizenship, and morality to several hundred audiences at various points, and at San Francisco helping dedicate a monument to the heroes who fell in the Philippines, at which time he took occasion to point out to the residents of the Pacific Coast that our destiny as the foremost power of the world entitled us to dominate for peace and commerce the great ocean that washes those shores; in all these multitudinous undertakings, President Roosevelt showed himself the human dynamo that has won for him the plaudits of the world.

It was while on this western trip that the President conceived the idea of visiting every State in the Union. The matter was broached to his companions and all gave hearty indorsement to the plan. From that time on, it is believed he arranged his travels with this object in view.

No journeys of any importance were made during 1904, as it was a Presidential year, and Mr. Roosevelt spent the summer quietly at Oyster Bay. But the wanderlust dozed strongly upon him the following spring, and on April 3, 1905, a journey of 6000 miles was undertaken.

An invitation to address the Rough Rider Reunion at San Antonio, Tex., gave him the desired opportunity, and Texas, Oklahoma and Colorado were visited. This tour lasted six weeks, and at its conclusion, the President had traversed every State in the Union with the exception of Florida, Louisiana, Alabama and Arkansas.

In June Mr. Roosevelt went to Massachusetts and received degrees from Clark University, of which Carroll D. Wright is the president, and from Williams College. Late in October of the same year, the ambition to visit every State was gratified, for a southern trip was arranged, which extended into Florida, where an address was made at Jacksonville, then the Presidential special turned westward, traversed Alabama and reached Little Rock. After speaking at the unveiling of a monument there, the party turned back and reached Louisiana October 26, 1905. Upon passing the boundary line of that State, the achievement, which had been a hope, became a reality.

October 26, the President embarked on a war vessel at New Orleans, narrowly escaped death in a collision, and the following day, for the first time in the history of the nation, the Chief Executive was out of sight of American soil.

It was not until more than a year later—November 14, 1906—that the President of the United States touched foot on foreign soil. This was at Panama, where the President had gone to inspect the canal.

The trip there was made on the battleship Louisiana, and was epoch-making. Leaving Washington, the party, including Mrs. Roosevelt, went direct to the isthmus, where four days were spent. On the homeward cruise, a stop was made at Porto Rico, which island was crossed in carriages. Continuous ovations from the newly-made near-Americans were pleasing to the ears of the Executive. The trip of more than 5000 miles was made without the slightest mishap.

The President's proclivities for hunting large game were responsible for three of the long trips made since he became the occupant of the White House. In April, 1903, he set out for Texas and Colorado. From the Lone Star State the party turned north and spent some days in Oklahoma, in the Kiowa-Comanche country, where game abounds. Thence the President departed to seek the grizzly bear and cougars in the mountain fastnesses of Colorado.

While on this hunt the President had one of those experiences which cause him to show temper. Miss Dunn, a young newspaper woman of Denver, had been sent by her paper to "cover" the story, and on one occasion she got so near the party that she was caught by the camera when a snapshot was being taken of the President and his guides and dogs. The President did not know she was in the group until the negative was developed. When he discovered a woman riding astride as one of the party, he ordered the negative destroyed forthwith.

On the way back to Washington, Mr. Roosevelt made a number of speeches, the most important of which was at Denver, where he outlined his national railroad-rate regulation.

The President's last journey was that of last October, when he went to Louisiana on a bear hunt. On this trip, which traversed fourteen States, he went down the Mississippi River on a packet with the deep waterway commission, from Iowa to Memphis, Tenn. More than a week was spent in the canebrakes, but only one bear fell before the President's gun. This trip added more than 3800 miles to his total.

In November, 1902, a trip had been made into Mississippi, where for a week the President was lost to the world, but this time bruin kept well out of sight of the spectacled hunter, and not a single trophy was brought back.

Mr. Roosevelt's enthusiasm for athletics is unbounded, and several of his trips were prompted by his desire to cheer for the crimson of Old Harvard, and he has been an interested spectator at the Army-Navy football game at Franklin Field, Philadelphia.

The trips of President Roosevelt almost cost him his life on two occasions. It will be readily recalled how an electric car hit the President's carriage at Dalton, Mass., September 3, 1902. In the vehicle with him were Gov. Crane of Massachusetts, and Secretary Cortelyou, while Secret Service Operator William Craig, who rode on the box of the carriage, was killed. The President was painfully bruised, but hastened to the aid of the others.

It was not until several weeks after that it was learned how seriously he was hurt, and an operation on his leg, where an abscess had formed, caused the abandonment of a western trip at Indianapolis on September 23. The trip had been planned to extend to five States, and was scheduled to last until October 7. After a few days in the hospital, the President returned to Washington, where he was under a surgeon's treatment while trying to settle the great coal strike.

The second time Mr. Roosevelt figured in an accident of consequence was on the occasion of his memorable visit to New Orleans in October, 1905, while Louisiana was still infected with yellow fever. The return to Washington from New Orleans was made on board a warship. It was on the journey down the Mississippi that the vessel was rammed by a fruit steamer, fortunately without causing any injury to the Chief Executive.

A study of the tours of President Roosevelt shows an interesting chain of transitions. Until the last few years private cars were placed at the disposal of the President by the heads of the great railroad systems, but President Roosevelt was the first to decline these favors, and an appropriation of a lump sum of $25,000 per annum was set aside for the use of the President to cover the cost of any trip he might consider in the interest of the country to make.

Further development of Presidential travel, will be watched with interest, now that President Roosevelt has run rough-shod over several cherished customs and traditions, including the unheard-of act of actually setting foot outside the United States during his visit to the Canal Zone. One development has been the tendency of Cabinet officers to make extended foreign journeys, as witness the extensive wanderings of Secretaries Root and Taft.

The inclination seems to be in the direction of wider travel, and now that precedents have been smashed without cataclysmic consequences, what the future holds cannot be surmised. Perhaps now that we are a world power, it may become the proper thing in the interest of "cordial" world relations for each Chief Executive of this democracy to make, in his term of office, at least one triumphal tour among the crowned heads of Europe. Who knows? We have seen startling leaps and bounds in the realm of the bizarre, since William McKinley laid down his life, September 14, 1901.

Cancer Cure

No Knife No Caustic

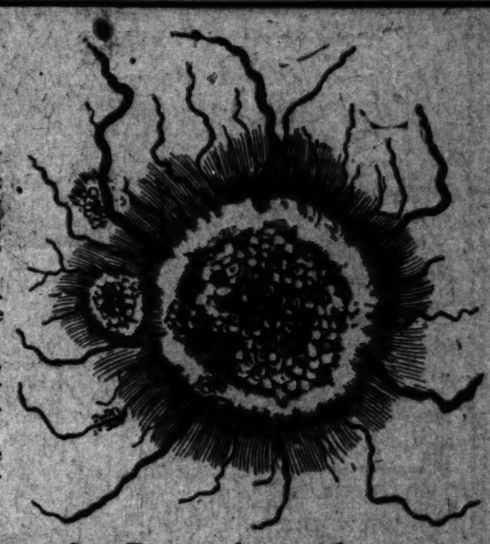
We have demonstrated over and over again that CANCER CAN BE CURED. Cases which Specialists elsewhere have failed to treat successfully have been brought to us, and the Mrs. Bridge Remedy has cured them completely and without recurrence. NEVER HAVE WE FAILED TO CURE EVERY CASE WHICH WE PROMISED TO CURE.

No detention from the ordinary pursuits of life is entailed by undertaking our treatment. It is administered without knife or caustic, and the use of anesthetics is quite unnecessary. The patient is not compelled to take to bed, or put under severe restrictions of diet.

NO RELAPSE NO EXTORTION

Mrs. Bridge's Cancer Cure is a medical application, either in powder, salve or liquid form, to the affected parts. Surgical excision or burning a Cancer out with escharotic is not only cruel but often ineffectual. REMOVAL MAY NOT CURE.

We esteem a cure to be a cure only when it utterly extirpates the Cancer, root and branch, restores healthy tissue and prevents recurrence of the disease. After a patient is discharged as cured, we still keep watch over the case, without fee.



Institution Established for Eight Years in Los Angeles

We Make This Special Offer

To all new patients who put themselves under our care and treatment at any time during the month from May 18 to June 18, inclusive, we will give a full month's treatment at greatly reduced rates.

Be Cured Now---Don't Wait

You must come to us. We cannot undertake to make house visitations. Our offices are conveniently located in the central part of the city, overlooking the corner of Fifth and South Spring streets, with entrance at doorway, 454 South Spring, up one flight. We occupy a suite of several rooms, and can assure privacy where desired.

We offer unimpeachable references as to our responsibility. Many regular medical practitioners send their Cancer patients to this cure. We keep records of every case treated and of the results attained. We show a proportion of seven cures out of every eight cases treated.

We have cured hundreds of women suffering with Cancer of the Breast, many men afflicted with Cancer of the Head and Face. Some of our most notable cures are of Cancer of the Throat and Tongue. We invite your investigation. We refer indisputable proofs, and you may meet our cured patients face to face and talk with them and be satisfied that we do all that we say.

The treatment of Cancer is a serious matter, which may mean life or death. Every moment lost before undergoing treatment means a more difficult cure.

Out of every million deaths in the United States, 30,000 are from Cancer. That is 3 per cent. Yet the cure of Cancer is entirely possible in these days. It is becoming widely known that here in Los Angeles is located one of the most successful institutions in the country for the cure of Cancer. It was established by Mrs. S. J. Bridge, who is the sole living possessor of the formula of a medicine which has a record of cures covering a period of 45 years. This is not a patent medicine, in the sense that it can be bought at any drug store or self-applied. It is prepared and handled only at the MRS. BRIDGE CANCER CURE. Much of its therapeutic success depends upon its skillful application.

The medical profession is divided in opinion whether Cancer can be eradicated by surgery or not. The Medical Council of Philadelphia lately laid down this dictum: "In the treatment of Cancer it is well to remember that sometimes undoubtedly local applications are followed by natural healing, and operative interference by quickened malignancy."

It is often true that Cancers quickly sprout again after an operation. It is always true that the operation disfigures, though otherwise "successful."

It is often true that Cancers may be cured by the Mrs. Bridge Remedy without leaving a mark or blemish. It is always true that when Cancers are cured by the Mrs. Bridge Cancer Remedy, the patient is in no more danger of having another Cancer than any person who never had one.

Under Direction of a Licensed Physician

There is no quackery about this institution. There is never a promise to cure the incurable. No pay is taken except service is performed. No patient is coaxed or frightened to undergo treatment. No charge is made for diagnosing a case and determining whether it actually is Cancer or not. If it is CANCER, and the disease is not too far advanced, we will undertake to cure it.

Imperfect cures by other methods are frequently brought here for inspection. Desperate cases which other doctors have given up sometimes come here as a last resort. Many come to us after they have been misled by deceptive advertisements of "No Pay Until After Cure," but who have found instead that a large sum is demanded in advance. The best advice that can be given is to COME HERE FIRST, and before the Cancer has been neglected or mistreated.

We charge nothing for examination. If a cure be effected by the Mrs. Bridge Remedy you will be told so, and if there is any doubt about it, you will frankly be told that, too. Do not despair! Though others may give you up, it is still possible that we may be able to cure you.

OUR FEES ARE NOT EXTORTIONATE. Our service is worth all and more than we ask.

MRS. BRIDGE CANCER CURE

454 South Spring Street, Los Angeles, Cal.

Names of [illegible]

With Their Last Postoffice Address

The accompanying [illegible] and-well patients, [illegible] the Mrs. Bridge Cure, any one in doubt to [illegible] by personal inquiry, [illegible] of our medical treatment represent CURES OF various parts of the [illegible] ferent stages of affection.

Come let us [illegible] can tell you which [illegible] has cause almost [illegible] Every examination [illegible] quired until you [illegible]

MEN

J. C. CHRISTIAN, [illegible]
J. M. CLYMAN, [illegible]
W. J. BARNES, [illegible]
T. B. CODY, Santa [illegible]
A. N. KING, Bartlett.
R. E. MONTGOMERY, Oakland.
G. V. THOMAS, [illegible]
M. HEANY, 230½ [illegible]
J. W. HEANY, 433 S. [illegible]
F. WAKEHAM, Santa [illegible]
J. W. LAGUE, 1135 [illegible]
C. C. TOLLMAN, [illegible]
EDMOND LECURIEUX, [illegible]
J. C. LAWS, Bentonville, [illegible]
R. E. HARRETT, Santa [illegible]
B. TUCCO, San Pedro.
A. DENBY, 1343 Main [illegible]
C. BROOKS, 1731 [illegible]
ED. QUINTAN, Ensenada, [illegible]
M. L. ATWOOD, Cucamonga.
M. BRADY, San Francisco.
W. H. SAVAGE, San Pedro.
F. HUGHLETT, 418 [illegible]
J. L. MUNDS, Fresno.

WOMEN

MRS. A. H. HARLOW, [illegible]
MRS. W. B. HARDY, Twenty-ninth St.
MRS. ELIZABETH [illegible] R. F. D. No. 2.
MRS. S. FREITAG, [illegible]
MRS. J. T. HOPKINS, [illegible]
MRS. M. E. SANDERS, [illegible] St.
MRS. Y. W. BROOKS, Grande St.
MRS. J. F. M'ALPINE, [illegible] Ave.
MRS. W. L. RANKIN, [illegible]
MISS ADA GANLAND, [illegible]
MRS. H. S. BOOZ, Pomona.
MRS. EDITH SHERMAN, [illegible]
MRS. E. A. SWEET, [illegible]
MRS. F. BOWE, Cucamonga.
MRS. A. THAYER, [illegible]
MRS. E. G. STANLEY, [illegible]
MRS. L. LAZENBY, [illegible]
MRS. S. FAULT, [illegible]
MRS. W. L. CLARK, [illegible]
MRS. A. SHATTUCK, [illegible]
MRS. C. R. GRIDER, [illegible]
MRS. M. BORTHWICK, [illegible]
MRS. K. GODDARD, Pasadena.
MRS. A. E. BARTON, Spring St.

Mrs. B. J. Bridge may be from 10 to 4 at the Mrs. Bridge Cancer trance 454 S. Spring Angeles.

MENTAL ATTITUDE OF SENATOR ALDRICH.

Prefers Legislation Accomplished Rather Than Personal Credit.

Of all the men in the Congress of the United States who show concern as to the fate of financial legislation, Senator Nelson Wilmarth Aldrich, the head of the Senate Finance Committee, and the author of the bill which bears his name and has monopolized space in the public prints devoted to the discussion of the financial question, shows the least, says the Washington correspondent of the St. Louis Globe-Democrat. To assert that Mr. Aldrich is indifferent to the ultimate outcome of the movement for financial legislation, at this session of the Congress, would do him an injustice. What is true is that he has absolutely no pride of authorship, and he cares little whether it is the "Aldrich bill" or the "Smith bill" which is passed, or whatever name is applied to it. What he wants is results.

There are few men in the United States Senate who are as indifferent to public applause or condemnation as Senator Aldrich. Few men have been rewarded with both as impartially as has the Rhode Island leader, admittedly the leader of the United States Senate.

Men without number in both houses of Congress affect to be indifferent to public approval or disapproval, but most of them either lie about their true feelings, or, on occasions, betray themselves by violent outbursts under criticism. The best indication of the fact that Senator Aldrich is really indifferent to what is said about him is given in the true assertion that he seldom reads a newspaper. He has one New York City daily which has an editorial page where ability of the highest literary sort is shown. This he sometimes glances through. One of the morning papers of the national capital is laid before him at breakfast, at his hotel, but the head waiter there says he only glances at the financial pages.

KNOWS OF PREJUDICE.

His mental attitude is shown in the way he has talked with the representatives of the press as to the various stages through which financial legislation has passed. Never in the discussion of the committee procedure relative to the bill has he failed to mention with scrupulous care the name of each Senator who has offered an amendment or a single idea. He knows full well the popular prejudice against him in parts of the country in consequence of his personal wealth, and the relationship which he bears through his family to one of the great magnates of Standard Oil.

I know of my own personal knowledge that the Senator has suggested to correspondents handling the financial question during this session of the Congress that it would help the legislation along with western Senators, to say little about the part Senator Aldrich himself has played in the preparation and urging of the bill which bears his name. More recently, since the bill has gone over to the House of Representatives, and the situation there has grown steadily more complicated, as it relates to the financial bill, the Senator has not hesitated to say that it is just as well to make it appear that every feature of the programme that he personally stands for has been rejected. Yet, in justice to Mr. Aldrich, it can be said that in every phase of the legislative contest over the currency question, he has had the backing of President Roosevelt and the leaders of both houses of the Congress.

Friends and foes of the President can be pretty certain that Mr. Aldrich would not have the support of President Roosevelt unless the Chief Executive was firmly convinced that the Rhode Island Senator had hold of the only practical solution of the currency situation in the country.

ANOTHER AUTHOR SUGGESTED.

It is an open secret that when the House leaders conferred with Senator Aldrich and told him of the difficulty they were having in getting a majority to agree to any one form of currency legislation, the Senator indicated that to met the prejudice of those who were personally opposed to him a new measure should be prepared and offered, and bear the name of the man who offered it instead of using the Aldrich bill, as it passed the Senate, as a basis for attempted legislation. That is why you now hear so much about the "Vreeland bill," while experienced legislators and those who have compared the Vreeland bill and the Aldrich bill discovered that the Vreeland bill is but the Aldrich bill with some of the Senate amandments eliminated.

During the last few sessions of the Congress an effort has been made from time to time to make it appear that there has been a conflict of leadership between Senators Hale of Maine and Aldrich. The experienced Senators laugh at the idea. One of them, when asked on the point, expressed what every one on the inside here knows to be true, when he said:

"You see, Senator Hale may be the Republican leader, but Senator Aldrich is the Senate leader."

SENATOR HALE'S PRESTIGE.

The explanation needs but little elucidation. Few things are done by Republican Senators without the approval or advice of Senator Hale. He is powerful in the Steering Committee and in the Republican caucus. He is equally as potent in the Committee on Committees, which decides what committee service new Senators shall have. He takes upon himself the very frequent task of lecturing the Republican members about Senate precedents and Senate procedure and what the majority ought to do. He lectures in open Senate as well as in the cloakroom, and it has become perfectly natural for many of the Senators with junior service to find their way to Senator Hale's committee room, on a level with the gallery floor of the Senate, and there consult with him about the details of any proposed move they contemplate.

Now, Senator Aldrich, while in as close touch with Republican Senators, is equally as familiar with the doings of the Democrats. He not only knows what the Republicans will do as a solid majority on a given proposition, but he can tell, with a wonderful degree of accuracy, just what the Democrats propose. There is little question but that some of the Democratic Senators consult with Senator Aldrich under the firm belief that he is an unselfish, patriotic legislator, and one who will advise them for the common good.

TRIBUTES FROM DEMOCRATS.

Several instances can be given from the Congressional Record in which Democratic Senators have, on the floor of the Senate, paid tribute to Senator Aldrich in this very connection. Only last session a Democratic Senator, when given some chance assurance as to the attitude of his colleagues by Senator Aldrich, did not hesitate to say at once that he accepted the statemen of the Rhode Island Senator with a full realization of how well he kept informed as to what is going on among the minority Senators as well as those of the majority.

One of the reasons why Senator Aldrich does not read the newspapers is that he keeps well enough informed without doing so. He is always associated with men of great affairs. Senators, Cabinet officers and great financiers, manufacturers and the leaders in every line of endeavor are his personal friends. He rubs elbows with them all the time. They tell him all that is worth knowing of the current drift.

Although Senator Aldrich has been in the Senate twenty-seven and is now 67 years old, if it was not for his gray hair and mustache he would never be suspected of more than 45 years. He has square, broad shoulders, a magnificent physique and a carriage which is the envy of many a younger man. He is quick as a cat on his feet and as tireless as a draft horse. His skin is fair and soft and the fairness of his cheeks is relieved by a ruddy color, at times, which convinces many that he must be prematurely gray and a much younger man than he is.

DOES NOT USE TOBACCO.

The secret of the Rhode Island Senator's youthful appearance is probably to be found in the fact that he does not use tobacco in any form and that he has always been most temperate in both his eating and drinking. Dave Barry of the Providence Journal, who knows the Rhode Island Senator as intimately as any other man in the country, once asked Senator Aldrich how it was he had never smoked or used tobacco in any form or given himself over to the petty vices which many men think of only as "comforts." The Senator was thoughtful and then answered that he really did not know; that he credited himself with no special virtue in that connection; that he just never happened to desire tobacco and hence never acquired the habit of its use, and his temperance in other things had been a matter of predisposition as much as anything else.

The perfect physical condition of Senator Aldrich may be, in part, at least, attributed to his love for out-of-door sports. He is a great fisherman, and a great golf player, and automobilist. I saw him two summers ago, at one of the most fashionable summer resorts in New England, crowded at the time by men and women of wealth and fashion from all parts of the world. He stalked through the corridors of the great summer hotel in golf stockings and tweeds, and might have been taken for one of the stable bosses had it not been for his striking physique and wonderful head, and carriage.

IN ROLE OF ORDINARY CITIZEN.

During the Louisiana Purchase Exposition I saw the Senator hurrying through the Administration building, looking for the office in which he could get a permit for his automobile. He had entered the exposition grounds and been held up about forty times getting from the entrance to the Administration building. Had he told one of the exposition guards who he was, there is little question but that he would have been escorted to the Administration building, but it had not occurred to him to take advantage of his national fame. I took him up to Walter B. Stevens and he got an automobile permit and "did the fair" like all other people for the next two weeks entirely incognito. There are few more modest or unassuming men in public life.

Recently, as a part of his health-preserving regime, he has added an annual tour of England and the Continent. He usually leaves a few days after the adjournment of the session of the Congress and stays abroad until within a short time of its assembling. He has the unusual faculty of laying aside all cares and responsibility, and never giving them a thought when he is "off the job." He loafs about foreign capitals and uses his touring car in all parts of the world. He hobnobs with kings, princes and potentates, and then comes leisurely home and takes up his tasks where he left off four months before.

J. H. A.



100 GOLDEN HOURS TO NEW

Over Sunset Seas

New Orleans to New

In Connection With The

SUNSET ROUTE

The New Orleans and New York S. S. Line O
Largest American Twin-Screw Coastwise S

Most Luxurious Accomm

Rates are the same as all Rail. Low R to New York City, $108.50, in effect on ing the Spring and Summer of 1906 this route. Return trip may be made Write for literature and details. City T

600 S. Spring St., Corn

Southern P

A Crosby Fa

Probably the [illegible] of "originals" [illegible] has made his [illegible] summer each [illegible] He occupies the [illegible] hotel at Biarritz, [illegible] self with a retinue [illegible] has never failed [illegible] twenty mammoth [illegible] expensive mansion [illegible] from end to end [illegible] but from the [illegible] until he departs [illegible] the same suit of [illegible] and night, and [illegible] wearing a hat of [illegible]

Every morning [illegible] goes out for a [illegible] miles, and will [illegible] man to take a [illegible] a yard beyond [illegible] for in the unalter[illegible]

Last summer the [illegible] driven him two [illegible] same route for [illegible] serve him longer [illegible] all other people for the next two weeks entirely incognito. There are few more modest or unassuming men in public life.

Recently, as a part of his health-preserving regime, he has added an annual tour of England and the Continent. He usually leaves a few days after the adjournment of the session of the Congress and stays abroad until within a short time of its assembling. He has the unusual faculty of laying aside all cares and responsibility, and never giving them a thought when he is "off the job." He loafs about foreign capitals and uses his touring car in all parts of the world. He hobnobs with kings, princes and potentates, and then comes leisurely home and takes up his tasks where he left off four months before.

J. H. A.

Magnesium Silicate.

ANGELES, April 30.—[To the of "originator" of The Times:] Will you kindly through the columns of The the name of the new [illegible] near "Old Dad Mountain," [illegible] dino county, between [illegible] It is a mystery to those [illegible] it has been shown, it [illegible] this it justify further prospecting that it might lead to [illegible] values.

[illegible] you in advance, [illegible] P. H.

WER: "Old Dad [illegible] The rock resembles [illegible] and from another point [illegible] silkensides." It is impure [illegible] pyrite (iron disulphide) and [illegible] pyrite (yellow copper ore), [illegible] something further might result [illegible] sulphides, but the rock looks [illegible] It is a difficult matter [illegible] you with only the samples [illegible]

some of the mineral, then [illegible] he was suffering [illegible] ordered material, and have [illegible] mixtures assayed for gold and [illegible] For example, say that the [illegible] are from five pounds [illegible] then, the assay of [illegible] would represent one four-[illegible] of a ton of ore.

Railway Tie

The most curious [illegible] world is built on [illegible] Cronstadt and Oran [illegible] use only during [illegible] cess has suggested [illegible] of a similar [illegible] the two important [illegible] Kremenchug [illegible] which are used [illegible] steamboat traffic [illegible] River. This material [illegible] is closed in [illegible] costly, round-[illegible] made between [illegible] they do not be

Tin Present.

ANGELES, April 17.—[To the [illegible] of The Times:] Specimens here [illegible] appear—from appearances—[illegible] as marble, and yet it is carbon[illegible] lime, a friable and granular [illegible] "deposition in sand about [illegible] which are charged with lime [illegible] one of the beds at the base [illegible] wreck formation appear to be [illegible] formed after the manner of T[illegible] and the territory fluvio-marin[illegible] some of the Isle of Wight and [illegible] other examples of Calcareous [illegible] having evidently been deposited [illegible] bottom, and later impregnated [illegible] lime, or, in some cases, [illegible] Calcareous Tufa is frequently [illegible] on the leaves and grass [illegible] ses, which are then said to be [illegible] or converted into stone, and [illegible] which possess this property [illegible] are called petrifying springs. [illegible] are traces of magnesia [illegible] sample. Burn a little of it and [illegible] product as lime. If the [illegible] is large enough and the material [illegible] in a kiln, it will, at all events [illegible] a good fertilizer.

[illegible]INES AND MINING-Past Week's News From the Surrounding Ore Districts.

Names of the [illegible]

With Their Latest Known Postoffice Address

The accompanying partial list is made up of well patients, perfectly cured by the Mrs. Bridge Cancer Cure. If any one is in doubt to the genuineness of the by personal inquiry, as to the merits of our medical treatment. The persons represent CURES OF CANCER in various parts of the body and in different stages of affliction.

Come let us examine you. We can tell you which of these cases has cases almost identical with yours. Every examination free. No charge required until you take treatment.

MEN

J. C. CHRISTIAN, Riverside.
J. M. CLYMAN, Station L.
W. J. BARNES, 216 W. 35th.
T. B. CODY, Santa Monica.
A. N. KING, Sawtelle.
R. E. MONTGOMERY, 839 Center, Oakland.
G. V. THOMAS, Escondido.
H. HEANY, 2202½ Pasadena Ave.
J. W. HEANY, 453 E. 21st St.
F. WAKEHAM, Santa Ana.
J. W. LAGUE, 1182 East 56th St.
C. C. TOLLMAN, 2309 Dwight Way.
EDMOND LECUREUX, Hueneme.
J. C. LAWS, Brentwood, Cal.
R. E. HARGETT, San Pedro.
B. TUCOO, San Pedro.
A. DENBY, 5363 Moneta Ave.
C. BROOKS, 1781 East 21st St.
ED. QUINTAN, Escondido.
M. L. ATWOOD, Ore Grande.
M. BRADY, San Francisco.
W. H. SAVAGE, San Pedro.
F. HUGHLETT, 429 Custer St.
J. L. MUNDS, Prescott, Ariz.

WOMEN

MRS. A. H. HARLOW, [illegible]
MRS. W. R. HARDWICK, [illegible] Twenty-ninth St.
MRS. ELIZABETH EVANS, [illegible] R. F. D. No. 2.
MRS. S. FRIETAG, 1231 E. [illegible]
MRS. J. T. HOPKINS, 1234 [illegible]
MRS. M. E. SANDERS, 1[illegible] St.
MRS. F. W. BROCKSIEPER, [illegible] Grande St.
MRS. J. F. M'ALPINE, 2311 [illegible] Ave.
MRS. W. L. RANKIN, 406 W. [illegible]
MISS ADA GANIARD, San [illegible]
MRS. H. S. BOOZ, Peoria.
MRS. EDITH SHERMAN, [illegible]
MRS. L. A. WENZEL, Lovell [illegible]
MRS. P. BOWLES, Cass Ave.
MRS. A. THAYER, 1261 E. [illegible]
MRS. E. O. STANSELL, [illegible]
MRS. I. LAZENBY, Riverside.
MRS. G. R. WALTER, Santa Ana.
MRS. W. CLARK, Banning.
MRS. E. SHATTUCK, Merced.
MRS. C. R. GRIDER, 4259 [illegible] Ave.
MRS. M. BORTISSER, S. Pasadena.
MRS. K. GODDARD, Pomona.
MRS. A. E. BARTRAM, 6[illegible] Spring St.

Mrs. E. J. Bridges may be [illegible] from 10 to 4 at the office of Dr. Bridges, Cancer Specialist, entrance 424 B, Spring Street, Los Angeles.

[illegible]OURS TO NEW Y[illegible]

Sunset Seas
[illegible]ns to New Y[illegible]
[illegible]ection With The
[illegible]T ROUTE

[illegible]w York S. S. Line Operating
[illegible]rin-Screw Coastwise Steamers
[illegible]urious Accommodations
[illegible]me as all Rail. Low Round-Trip
[illegible]y, $108.50, in effect on certain dates
[illegible] and Summer of 1908 are open
[illegible]urn trip may be made via different
[illegible]ure and details. City Ticket Office
[illegible]pring St., Corner Second
[illegible]uthern Pacific

IN THE EARTH.

[illegible]E MINERALS, METALLURGY AND CHEMISTRY.

To Correspondents:

[illegible] letters published for pay, [illegible] and-well reliable information of [illegible] to the public, and it is not [illegible] to the merits of any mine, colliery, [illegible] Correspondents having [illegible] or to take careful note of [illegible] has cases almost identical with [illegible] Every examination free. No charge required until you take treatment.

Iron Conglomerate.

LOS ANGELES, April 25.—[To the Editor of The Times:] Please classify the sample from Ehrro Mountain, Socorro county, New Mexico.

Very truly, MRS. L. E. [illegible]

ANSWER: The sample is a siliceous conglomerate. It is not cerussite, [illegible] carbonate.) Not stephanite [illegible] (sulphide of silver and antimony,) and [illegible] of any variety is present. The mineral not assay precious [illegible] would probably be of no [illegible] value.

Calcite and Quartz Crystals.

[illegible]MAN (Ariz.) April 27.—[To the Editor of The Times:] I have sent [illegible] specimens of rock and would [illegible] to tell me what they contain. [illegible] a prospector, but work in [illegible] and am naturally interested [illegible] any strange ore that I find. [illegible] rock comes from a locality [illegible] three miles east of the new [illegible] of Gold Flat, and about three [illegible] south of Kingman, in the Mayer district. Will you please give [illegible] attention and oblige?

J. R. S.

ANSWER: Sample No. 1 is [illegible] [illegible], with small cleaves of chalcedony throughout the mass. [illegible] is present, as also, zinc. [illegible] No. 2 carries a low per cent. [illegible] oxide acid, with titaniferous iron, [illegible] of crystallized cerussite (lead [illegible]) and carbonate of lime. [illegible] No. 3 is a blue quartz with [illegible] crystals of white quartz inclu[illegible]

[illegible] No. 4 was severely scorched [illegible] time in the past. It is a pseudo[illegible] in other rare sulphic iron and py[illegible] Copper traces are present. [illegible] impossible to give "immediate [illegible]," to samples submitted (in [illegible] kind as those for by some correspondents) by an immediate reply in [illegible] Times.

[illegible] specimens submitted goes [illegible] careful chemical and mineralogical [illegible] which takes time and [illegible] samples are not easy [illegible] determination.

[illegible] a comparatively easy "job" to [illegible] one with a furnace, and figure [illegible] is gold or silver. Not so with [illegible] for determination from every-[illegible] in creation, so to speak. Your [illegible] were not tested for gold or [illegible]

Low-Grade Wolframite.

[illegible]RGER, April 25.—[To the Editor of The Times:] I herewith, under [illegible] cover, send you sample of [illegible] found in the Signal district, San [illegible] county, near Camp Dag[illegible]

Please tell me in your columns what [illegible] is, and what market value, if [illegible] has?

Very truly, L. P. M.

ANSWER: The sample carries traces [illegible] crystallized wolframite (tungstate [illegible]). It would appear that prus[illegible] of the lead further would be ad[illegible]

Calcareous Tufa.

[illegible]NA, April 29.—[To the Editor [illegible] Times:] Please analyze mineral [illegible] found in San Luis Obispo [illegible]

S. M. G.

ANSWER: The material would [illegible] appear from appearances—the [illegible] marble, and yet it is carbon[illegible] of lime, a friable and granular [illegible] deposited in and about wa[illegible] which are charged with lime." [illegible] of the beds at the base of [illegible] formation appear to have [illegible] after the manner of Tu[illegible] the territory fluvio-marine [illegible] of the Isle of Wight also [illegible] examples of Calcareous [illegible] having evidently been deposited [illegible] bottom of lakes impregnated [illegible], or, in some cases, sub[illegible] Calcareous Tufa is frequent[illegible] on the leaves and stems [illegible] which are then said to be [illegible] or converted into stone, and [illegible] which possess this prop[illegible] called petrifying springs."

[illegible] traces of magnesia in [illegible]. Burn a little of it and [illegible] product as lime. If the de[illegible] large enough and the material [illegible] a kiln, it will, at all events, [illegible] a good fertilizer.

Magnesium Silicate.

LOS ANGELES, April 20.—[To the Editor of The Times:] Will you kindly [illegible] through the columns of The [illegible] the name of the ore herewith? [illegible] near "Old Dad Mountain," San [illegible] county, between granite [illegible]. It is a mystery to those to [illegible] it has been shown.

[illegible] it justify further prospecting [illegible] that it might lead to gold [illegible] values.

Thanking you in advance, yours [illegible]

F. H.

ANSWER: The rock resembles ser[illegible] and from another point of [illegible] "meerschaum." It is impure talc [illegible] (iron disulphide) and traces [illegible] (yellow copper ore.)

[illegible] further might result in [illegible], but the rock looks [illegible] it is a difficult matter to [illegible] you with only the samples sub[illegible]

[illegible] some of the mineral, then pan [illegible] powdered material, and have the [illegible] assayed for gold and sil[illegible] For example, say that the con[illegible] are from five pounds of [illegible]; then, the assay of the [illegible] would represent one four[illegible] of a ton of ore.

The Present.

LOS ANGELES, April 17.—[To the Editor of The Times:] Specimen hereto attached on a recent trip to [illegible] a prospect near town of [illegible] foot of Sierra Madre [illegible] [illegible] reputable assayers [illegible] as one of the metals—[illegible] per cent. and the other [illegible] per cent. I am unable to call, and [illegible]

A Cranky Freshman.

Probably the oddest [illegible] of "originales" is a Fresh[illegible] has made his appearance in [illegible] summer each year for the [illegible] He occupies the finest suite [illegible] hotel at Biarritz, and [illegible] self with a retinue of [illegible] has never failed to [illegible] twenty mammoth trunks [illegible] expensive manufacture and [illegible] from end to end with [illegible] but from the moment of [illegible] until he departs he has [illegible] the same suit of clothes, [illegible] and night, and never appears [illegible] wearing a hat of any [illegible]

Every morning and [illegible] goes out for a drive of [illegible] miles, and will not permit [illegible] man to take a new direction [illegible] a yard beyond the direction [illegible] for in the unalterable regret [illegible]

Last summer the coachman [illegible] driven him twice each day [illegible] same route for fifteen years, [illegible] serve him longer, saying [illegible] he was sufficiently [illegible] treated. If he was obliged [illegible] that route once more he knew [illegible] become a lunatic.—[illegible]

Railway Built on Ice.

The most curious railway [illegible] world is built on ice. It is the [illegible] Cronstadt and Oranienbaum, [illegible] use only during the winter [illegible] case has suggested the [illegible] of a similar winter railway [illegible] the two important centers [illegible] Krementchug and [illegible] which are united in summer [illegible] steamboat traffic along [illegible] River. This means of [illegible] is closed in winter, and [illegible] costly, roundabout journey [illegible] made between the two [illegible] they do not lie far apart.

IN THE EARTH.

THE MINERALS, METALLURGY AND CHEMISTRY.

To Correspondents:

Letters published for pay, [illegible] and-well reliable information of [illegible] to the public, and it is not [illegible] to the merits of any mine, colliery, [illegible] Correspondents having [illegible] or to take careful note of [illegible] has cases almost identical with [illegible] Every examination free. No charge required until you take treatment.

Consult Assayers.

POMONA, April 30.—[To the Editor of The Times:] The enclosed rock is from a twenty-five-foot ledge in San Bernardino county, about twenty-five miles north of San Bernardino.

Would be greatly obliged if you could tell me in your "In the Earth" department if it has value in gold or silver. L. R.

ANSWER: The sample is quartz with oxydized iron.

Quartz, Calcite and Graphite.

CORONA, April 21.—[To the Editor of The Times:] Will you kindly let me know in your valuable columns, the name of inclosed mineral sample? Please tell me what the black, shining particles are; also, if the rest is quartz, or what?

The black-gray shining scales look like molybdenum. Am I right? It is in deposit about six miles southeast of here. Respectfully yours, L. G.

ANSWER: It is no easy matter to determine between graphite and molybdenite in the absence of foliation or crystallization unless chemical tests are resorted to. Molybdenum is a metal.

Your specimen is named at the subheading.

"Molybdenite is generaly found imbedded in or disseminated through granite, gneiss, zircon-syenite, and other crystalline rocks. It is distinguished from graphite by higher specific gravity, difference of streak, luster and fracture, and behavior before the blowpipe." All of which quoted matter is from a celebrated author, and easily understood by mineralogists.

We will now attempt, as briefly as possible, to show how a layman can distinguish between the two minerals.

Graphite makes a black streak if drawn over a sheet of paper; the streak, over same medium, with molybdenite, is gray.

The flame applied to molybdenite on charcoal readily evolves sulphurous fumes, tinges the flame green, and coats the coal white, when cold, and yellow while hot. Decomposed by nitric acid with residue of molybdenum trioxide.

Graphite, before the blowpipe, burns without melting, and is not affected by acids.

Garnet.

AGUANGA, April 29.—[To the Editor of The Times:] Specimen No. 1 found in eastern part of Riverside county. Think it is hyacinth. Specimen No. 2 from same county. Think it is gold rock. What is it? J. H. W.

Yours truly,

ANSWER: You submit two unnumbered specimens of mineral. One is massive, crystallized in part, and the other sample is in one large crystal.

The partly crystallized specimen resembles blende (zinc sulphide or black-jack,) but it scratches glass (hardness 7.) Blende is but 4 in the scale of hardness.

Zircon (variety of hyacinth) is 7.5 in hardness and scratches the crystal by you submitted.

Acids do not affect either specimen. No white coating appears on charcoal b.b.

Further tests show the partly crystallized sample to be impure specmartite, a manganese-alumina garnet "occurring in dodecahedral crystals and massive;" color deep hyacinth or brownish-red. B.B., alone, fuses; with soda on platinum foil exhibits a decided green color.

The single large crystal is a sort of cinnamon stone, a variety of lime garnet. When transparent and of good color and size the cinnamon stone from Ceylon is used as a gem; most of the hyacinth of commerce are in reality cinnamon stones."

Your specimens possess little value as gem stones.

Not Gem Stones.

LOS ANGELES, April 28.—[To the Editor of The Times:] Gem stones from Los Angeles county. L. P. M.

ANSWER: Specimens are iron peroxide (hematite,) valueless for commercial purposes.

Quartz With Pyrite.

LOS ANGELES, April 28.—[To the Editor of The Times:] Inclosed is a sample of rock from Boquet Cañon, in the northern part of this county. The rock is from a very large ledge, I would be pleased to know what it is, and if it has commercial values. Thanking you in advance, I am,

Yours truly, A. T. K.

ANSWER: You state that "the rock is from a very large ledge." In the rock is a low per cent. of pyrite (iron disulphide.)

The pyrite contents represent the value of the ledge which may, or may not, be auriferous.

If plenty of water were at hand and the ledge shows up bigger per cent. of pyrite, the rock could be concentrated for the pyrites and the concentrates find a ready market for manufacture into sulphur, or sulphuric acid, with copperas (sulphate of iron,) as a by-product, to the chemical works.

GOLDFLAT IS GROWING.

Recent Developments in New Arizona Camp Bring Encouragement to Its Operators.

[SPECIAL CORRESPONDENCE OF THE TIMES.]

GOLDFLAT (Ariz.) May 20.—The developments of the last few days suggest that Goldflat has come to stay. All doubts as to the permanency of the camp have been removed from the minds of its operators by the values encountered in the mines and prospects during the past week.

The Fay mine, operated by the Col. Morgan Consolidated, is directing work on all of its properties, a carload of supplies arriving today. Work on the pipe line is being rushed, and M. J. Spencer, the engineer in charge, is expected back this week from Los Angeles.

On the McKesson property good progress is being made in sinking the Holy Moses shaft. Fisher and Blakeslee have encountered a large body of low-grade ore on the Dalmacia claim, where a gasoline hoist will soon be installed and sinking resumed. Ed Swope and associates have opened up a body of free-milling ore on the Winifred claim, which is said to give returns of $40 across a four-foot ledge. Whittard, the Alaskan mining engineer, has returned from Los Angeles and will undertake work on the properties recently taken over by his company. Buchanan & Chittenden, returned from Los Angeles yesterday, accompanied by Dr. Leonard, and both appear pleased over recent developments in the properties of the Goldflat Mining and Milling Company. A ten-foot ledge was discovered on the Paymaster claim of the Morgan Consolidated Company, samples taken across the entire vein giving returns of $25 per ton. Dr. A. L. Derbyshire of San Diego, Cal., arrived here today, and formulated plans which will result in an aggressive campaign of development work being inaugurated on the Christmas Gift and Lookout. Two miles north of Goldflat, the G. H. Murphy Company of Stockton, Cal., are doing development work on the Midas, Katherine and Gateway claims. This is a close corporation, with no stock for sale, and very little in regard to underground developments is allowed to reach the outside. Operations on the Grand Consolidated are restricted, for the present, to the driving of a tunnel to intersect the rich lead recently exposed on the Crystal Fountain.

The Golden Horn Mining and Milling Company is continuing work on the Star Wand Extension, and has opened up a fine ledge of ore, showing free gold in a very rich streak. The Gold Magnet and Gold Magnet Extension shafts are also being sunk rapidly.

Additional buildings are being erected in the town, and it is expected that work on the new hotel will soon be underway.

ARIZONA.

HAULS FLUX MANY MILES.

SMELTER WILL SHIP SULPHIDES FROM CALIFORNIA.

New Triple-Compartment Shaft to Be Sunk on Stonewall Jackson. Keystone Passes to Boston Interests Under Option—Rich Shipment from Peck Mine.

[SPECIAL CORRESPONDENCE OF THE TIMES.]

PHOENIX (Ariz.) May 22.—Though much has been told concerning the great bodies of sulphide ores found on the lower levels of the Old Dominion mine at Globe, evidences appear that the ore is not all that is needed at the company's furnaces. Most of the ores around Globe are siliceous carbonates, with abundance of iron and lime. Sulphides have been secured in the past in small quantities from the near-by Gibson mine and shipped to Globe in the shape of concentrates from Nacosari, Sonora. When the sulphide was struck in the Old Dominion, it was declared that the mine at last had every flux needed. Yet the company has just shipped a number of large ore wagons and heavy teams to Daulton, Maderа county, Cal., there to haul 180 tons of sulphide ore a day to the railroad for shipment to Globe. The Daulton ores are said to be rich in sulphur (40 per cent. sulphur and 45 per cent. iron,) and it has been estimated that their use will well repay the railroad haul of more than 1000 miles.

Considerable sulphide ore has been coming to the Old Dominion smelter from the company's Continental mine, but about all the ore above the 200-foot level is assumed to have been stoped out. It is probable that the present shaft will not be sunk below its present 250-foot depth, but that the company will sink a new shaft, with the expectation of opening up new sulphide ore bodies at a considerably greater depth. About thirty miners have been dropped from the Continental payroll, and the same number will soon be dropped on the Keystone claims, worked by the company.

As it has been demonstrated that much of the water pumped from the Old Dominion comes in seepage from Pinal Creek, the company is preparing to put in a great flume, to carry the normal flow of the stream across the affected area.

STONEWALL JACKSON.

The McMillen-Stonewall Mining Company is sinking a new three-compartment shaft on the ground of the once famous Stonewall Jackson mine, at McMillen, sixteen miles northeast of Globe. This shaft is to be driven to the depth of about 500 feet, and then, if the underground workings show ore in sufficient quantity and quality, a mill is to be built. On the upper levels still are great pillars of rich silver ore, and the mill tailings and the waste ore dumps are all rich enough to pay well for reworking. The mine was one of the greatest silver producers in the Southwest thirty years ago, many an Arizona ore cabinet still containing Stonewall Jackson ore that is practically pure silver. If the mine follows the usual course of Arizona silver producers, it will be found to possess large bodies of copper ore at depth.

In the Future vein of the Globe Consolidated Company's property has been developed one of the notable copper bodies of the Globe district. In a mineralized dyke, sixty-five feet in width, is a twenty-five-foot pay streak of concentrating ore that will average 2 per cent. in copper, 14 per cent. sulphur and high in iron.

SETTLING UP.

The stockholders of the Keystone Copper Company at Globe have voted to pay off $65,000 due the Old Dominion Company, and to do this have accepted an offer of N. L. Amster of Boston, who, in addition to taking up the Old Dominion mortgage, will spend $50,000 in development work during the next twelve months, and thereafter will organize a new company in which the shares will be distributed according to an approved plan. Amster is president of the Arizona Commercial Copper Company at Globe, and president of the Shannon Copper Company at Clifton.

During April the Arizona Copper Company of Clifton produced 1500 tons of Bessemer copper, and its neighbor, the Shannon Copper Company, produced 725 tons. It is claimed that the Shannon now has an available reserve supply of 4,000,000 tons of ore, ready for stoping.

On the property of the San Carlos Copper and Lead Company, near San Carlos, has been found a large deposit of barium, from which it is proposed to manufacture white lead in a factory placed on the ground. The deepest working on the property is thirty-three feet, the bottom of the shaft being in copper ore that will average over 6 per cent. metal. It is expected that with depth the entire twenty-foot ledge will be solid sulphide.

A Michigan company is reported to have become interested in the Riggs and Sullivan group of ten gold claims in Lost Gulch, near Globe.

RICH SILVER ORE.

Four tons of ore, averaging 1000 ounces of silver to the ton, have just been taken by the Prescott Sampling Works, brought into Prescott from the old Peck mine in the Bradshaw mountains. The ore was from stopes supposed to have been stripped twenty years ago. Some ore found was over half silver, the management simply melting it up and pouring the silver out into a good-sized bar. This pay streak is small, but is being explored with all diligence, in the hope of finding kidneys, such as those that brought fame to the mines of the Bradshaw, a quarter of a century ago. On the strength of its product of $3,000,000 in bygone years, the Peck was later made the basis for a great stock-selling scheme. Latterly the plans of the operating company have been delayed by a strong flow of water, but adequate machinery has been ordered and the property is to be worked on its merits.

Lack of water was one of the disadvantages of the old McCracken mine, near Signal, Southern Mohave county. This lack has been supplied by the development of a strong flow of water in a tunnel, from which the water is to be conducted to the mine, about ten miles distant.

A ten-stamp mill is running day and night on the Yucca property in Central Mohave county, the returns averaging about $20 to the ton. This ore is from an eight-foot vein, developed to the depth of 400 feet. Eighteen inches of the ore body averages $100 to the ton.

HIGH-GRADE STRIKE.

A couple of miles south of the Senator mine, below Prescott, has been found a six-inch vein, which assays $236 in gold to the ton. The discoverer is R. M. Hanson, who has been looking for seven years for an ore body from which he has repeatedly found float of extreme richness, very similar to the croppings on the claims he has just located.

Diamond drill cores at the depth of 500 feet have shown the existence of a great gold ledge in the property of the Sycamore Mining and Development Company, twelve miles north of Jerome. The property is mainly owned in Texas. It is now proposed to sink a new working shaft to work the ore body found by the drill. The ground is remarkable for foul gases, which have caused injury to miners employed in the old workings, 300 feet in depth.

Considerable machinery is being brought into Jerome, for use on a number of mining properties in the immediate vicinity of the United Verde.

MEMORIES.

MARK TWAIN'S GOLDEN DREAM.

HUMORIST'S CRUDE CABIN IS STILL STANDING.

Rush to New Tiptop Camp in Humboldt County Recalls Episodes in "Roughing It"—Woman Dancing Teacher Succeeds Where Johnsmith Failed.

[SPECIAL CORRESPONDENCE OF THE TIMES.]

TIPTOP (Nev.) May 20.—The gold discoveries recently made in this vicinity, which are inspiring successful attention from prospectors and investors, and promise to repeat the history of other excitements, show that Mark Twain, inimitable writer and humorist, might have been a gold mine millionaire in his youth had he pursued his quest for a gold mine "just a little farther." Having participated in the famous "Humboldt rush" of the early sixties from Virginia City to this locality, Twain was almost on the scene of Tiptop's golden promise.

In "Roughing It" one of his most widely-read books, he describes the Humboldt rush to what is now locally referred to as "old Unionville," located but a few miles southwest of Tiptop. Ledges upon which silver discoveries at Unionville were made in those days extend continuously northeasterly for many miles, meantime changing in mineralization from silver to gold. Today the district is experiencing a wonderful transformation; the relics of the ancient mining operations are vanishing to make room for the new; but at Unionville one of these old landmarks is being preserved with almost sacred care. It is the cabin where the famous Mark resided. Hoary-headed denizens of the local hills point it with pride to it, and call the visitor's attention to this evidence of the former presence of one whom many of the older pioneers have watched with interest from the crags and peaks, since he departed from their midst to become world-famous as a peerless master in the world of letters.

When Twain journeyed from Virginia City to Unionville the trip was "over the hills" and one of the most arduous in all the West. It required half a month. Today it may be accomplished in one-fifth this time, via Reno, to Mill City, a station on the Southern Pacific Railroad, and from which automobiles convey passengers to either Tiptop or Unionville in twenty minutes to half an hour. Unionville bears all the features and tragical evidences of days when mining was crudely followed than now—when greater capital was wasted in impossible ventures. Tiptop stands out conspicuously as an illustration of the success achieveable when advanced knowledge of gold deposition is employed in the search; and the lack of this knowledge on the part of Twain and associates in the "Humboldt rush" in all probability deprived the inimitable humorist of shining suddenly as a Croesus forty years ago.

The author of "Roughing It" was specially accompanied on his trip from Virginia City by two sturdy miners; and several hundred other unfortunates who had failed to acquire wealth on the Comstock participated in the rush to these new diggings in the Humboldt Mountains.

"On the fifteenth day out," Twain says, "we completed our march of 206 miles and entered Unionville, Humboldt county, in the midst of a driving snow storm. Unionville consisted of eleven cabins and a liberty pole. We built our cabin on the side of a crevice in the rocks and roofed it with canvas, leaving a corner open to serve as a chimney. I confess without shame, that I expected to find masses of silver lying all about the place."

He further describes in the same volume how he and associates worked one week on a shaft, which "reached a depth of twelve feet," and the party then decided that a tunnel would be an easier plan of development. He also relates how, when this tunnel had reached a length "sufficient to hide a hogshead," he resigned the job. He said he was tired of swinging a twelve-pound hammer, and that "the easiest way to mine silver was to sell the mine, and let some horny-handed son of toil do the work. I had interests then in about fifty claims, and the town was filled with millionaires without money or credit."

Like the majority of the claims Twain's property developed nothing; the Humboldt rush was a miserable fiasco, except that by it was disclosed the celebrated Sheba mine in succeeding years, as well as several other producers of silver more or less noted for large yield.

To the northeast, along the same dykes, are now being disclosed the gold resources which Twain dreamed he might discover while he prospected the gulches near Unionville, which procedure he describes at length in "Roughing It," and says: "My dreams of gold were rudely dissipated one night in the cabin, when, upon showing associates the samples of shining rock I had gathered, they declared derisively, 'That is only mica.'"

A little farther northeasterly were the placer deposits of Barber Cañon, which prospectors a few years afterward, found to contain $7,000,000 to $10,000,000. White miners recovered the coarsest of this gold; Chinese later took out the remnants, and only a few years since ceased working the gulch.

Although the search was almost uninterrupted throughout these many years, none looked successfully for the source of this gold until about six months ago. A woman, Mrs. Donald McCarthy, formerly a dancing teacher of Colorado, who had turned prospector but a year previously, was the lucky discoverer. She staked claims which are regarded as future big mines, and is already selling some for materially large sums. The rush to Tiptop, which lies near Barber Cañon, has been on a month; there are all the features of a booming district wherein wealth may be taken from the earth in a few years and hundreds of poor men pass quickly from poverty to affluence.

What the world might have lost in literature had Mark Twain found this spot forty years ago, and recognized its value, is frequently discussed by the Tiptop miners; and the usual verdict rendered by these hardy followers of the golden wand of Midas throughout the district is that Twain's bright particular star would never have shone in the realm it does had the god of wealth favored him when he tramped these hills and gulches.

From his well-earned, luxurious home in New York, he may contemplate the dilapidated cabin, yet cared for by old associates in old Unionville. He may picture, in his mind, the scenes of his early ineffectual efforts at fortune-building here, and yet not blame himself for his failure, because, at that time, even though his dreams of gold were true, they were impossible of fulfillment by Twain or any other soul.

HURRY UP.

MUST HUSTLE FIGURES IN.

GEM PRODUCERS MAY LOSE BENEFITS OF STATISTICS.

State Mining Bureau Calls for Figures from San Diego, Riverside and Other Producing Counties—Lack of Information May Injure This Important Industry.

[SPECIAL CORRESPONDENCE OF THE TIMES.]

SAN FRANCISCO, May 21.—Unless the producers of gems in San Diego and Riverside counties make some speed in reporting to the California State Mining Bureau, in the Ferry building, San Francisco, concerning their operations in 1907, there is a strong chance that the counties that have been mentioned will be practically shut out from the annual (statistical) reports to be issued by the State Mineralogist so far as gems are concerned. The southern counties are known to be rich in gems. Their products have been annually reported in the publications of the California State Mining Bureau and so have been widely called to the attention of the world. The fame of the counties containing the gem fields has been enhanced through the agency of gem bulletins and other means adopted by the Mining Bureau. For some unexplained reason the gem miners have been slow in making up their reports this year. If they are shut out it will be their own fault, for the usual means have been employed in the past few months to gain the information that is needed for their benefit, and for the general advancement of the mining industries of California.

Letters have been sent to each and every gem producer whose address has been known. If they had all reported the showing in variety and value of gem products the basis would be already laid for great benefits to them. It must not be thought, however, that the reports concerning the producers of more than fifty other mineral substances that are produced largely in California can be held back indefinitely from the public simply because the gem miners are too negligent to look after their own interests. Nearly all the producers of mineral substances with the exception of gem miners have already reported for 1907, and the compilation of the statistics for last year has already been begun by the statistician of the State Mining Bureau. In justice to the live miners who have risen to the emergency and have reported at once they should and will be allowed to have the facts concerning their several lines published as soon as possible. To be compelled to omit the gem statistics of California from the Mining Bureau publications in connection with the mining operations in this State in 1907 must have a bad effect in the East and abroad, for the impression will be created that California gem fields are no longer on the map. The producers of San Diego and Riverside counties have the remedy in their own hands. Their returns have been sought repeatedly since the beginning of 1908, but very few reports have been received in response to repeated letters. In this particular, singularly, the gem miners are alone. It is up to some one who has the interests of San Diego and Riverside counties in view to make a move for their good, and the sooner the better.

CALIFORNIA.

FOUR MONTHS' GOOD WORK.

HART BOASTS THREE MINES IN SHIPPING CLASS.

Quartz Mill Grinding Steadily on Good Ore—Strike on Oro Belle No. 1 Is Important—Excursion from Los Angeles Will Arrive on Saturday Next.

[SPECIAL CORRESPONDENCE OF THE TIMES.]

HART (Cal.) May 22.—With a quartz mill grinding out bullion and three properties entering the shipping class, Hart at four months old is in fine condition from the standpoint of developments already accomplished. As fast as men, steel and powder can delve into mother earth just so fast are the massive Rhyolite dykes surrounding this camp yielding up their secret vaults of treasure. In its generous deposition of gold-bearing rock, nature has also been kind in supplying Hart with an ideal climate. Added to this is its accessibility to two railroads and the markets and supply points of the Pacific Coast. Hart is essentially a gold camp, no other metal of importance so far appearing.

The initial discovery here was made last January, when Jim Hart and Bert Hitt found exceedingly rich values on the surface of their Oro Belle No. 1 claim. Hundreds rushed into the district and scores of leases was let to the intrepid searchers for gold. Then ensued a campaign of development, which is at its height at the present time. Many of the leasers have made good and with depth are finding greater values than the surface disclosed.

The work which has been accomplished at but three of the principal properties in this district is sufficient in itself to prove that Hart is destined to be numbered with the successful mining camps of the West. The strike at Hart and Hitt's Oro Belle No. 1 is one of the greatest importance. The tunnel has penetrated at a depth of 100 feet, a ledge twelve feet wide, which after careful sampling, shows an average of $20 per ton. One hundred sacks of high-grade ore was taken from the richest portion of the vein during the progress of driving the tunnel, which is being continued on through to cut another ledge exposed in an upper tunnel at about ninety feet distant from its present point.

Almost simultaneously with the encountering of this phenomenal ore body comes the rich strike at the Quartette shaft on the Rankin, which was purchased recently by the Quartette company. The shaft has reached a depth of 160 feet, having passed through twenty feet of pay milling rock. The best grade of this ore is literally peppered with free gold, specimens weighing fifty pounds and more, being liberally sprinkled with it.

The Big Chief is also the owner of considerable ground to the east of the ore coming from the shaft being high-grade. The upper tunnel is also in ore, while the lower tunnel, which will have a depth of 400 feet under these ore deposits is being driven with all possible speed. Plunder and associates are cooperating with the Big Chief Mining Company in running this tunnel, and will develop their leasehold on Oro No. 1 through the working.

The Quartette, Hitt & Hart, and the Big Chief company are preparing to send out shipments. Besides these a number of other leasers are fast approaching that stage of development where shipments will soon be possible.

An excursion from Los Angeles, composed of representative mining and business men, is due to arrive here on May 30, leaving there on the evening of the 29th over the Santa Fe and Salt Lake railroads. A rate of $11 for the round trip has been made. Ample accommodations will be provided here for several hundred visitors.

GROWING.

WILL DOUBLE ITS CAPACITY.

BASCO SMELTER TO PREPARE FOR CUSTOMS WORK.

Randall Reduction Company Figuring Upon Smaller and Concentrating Plant—Pima County Renders Good Account of Itself—Renewed Activity in Leadville District.

[SPECIAL CORRESPONDENCE OF THE TIMES.]

TUCSON (Ariz.) May 25.—That the capacity of the Basco smelter, built primarily to accommodate the ores of the Imperial Copper Company at Silverbell, will be doubled is the statement made this week by President E. H. Gage, head of both the Basco and the Imperial companies. He is also the chief of the Tombstone and the Congress companies.

Mr. Gage stated that machinery for the addition to the smelter is now en route to Basco. The capacity of the plant at the present time is 350 tons. When the addition is completed, it will be 700 tons, and custom ores will then be handled, which will prove a great boon to the owners of the smaller properties in the Silverbell and the Silver Hill districts.

A. D. Lee, general manager of the Randall Reduction Company, owning the old Ajo properties, was a visitor here today. He stated he was returning from Cananea to Ajo. He visited the big Cananea copper camp for the purpose of inspecting the improvements that are now being made to the big smelters at that place.

It is the intention of the Randall Reduction Company, following the completion of the railroad from Tucson, on the Southern Pacific, to Ajo camp, to construct a smelter and also a concentrating plant.

PIMA'S CONTRIBUTION.

That Pima county, despite the fact that mining operations generally this year have not been placed normal, is well to the fore is indicated by the returns of mineral producing mines to the office of the County Assessor here. These returns are as follows: Imperial Copper Company, personal, $1,884,800; Gould Shaw, Twin Buttes, $23,534; Plumed Knight, gold.

Boston parties have negotiating at the present time for the purchase of the Morning Glory mine, near the Pete group in Quijotoa. This mine is to be worked at the present time by Pennsylvania parties, and small ore shipments are being made.

Shipping ore is being mined by the property of the National Consolidated Mining Company in the Silver Glance shaft in the Patagonia district.

The Master Mining and Development Company was organized this week in Florence to develop the Orange group of mines in the Oracle district. The officers are: President, John Anderwin; vice-president, T. [illegible] Duffield; secretary and treasurer, W. L. Clark.

LEADVILLE ACTIVE.

Renewed activity is reported at the Leadville camp in Ajo. Queen district. Many miners are going there to work there, and additional machinery and boilers are being added to the equipment of the Calumet and Arizona, and the Great Western companies, operating on properties in that section.

Dr. Otto Hellman, a prominent Denver mining engineer, paid a visit to the properties of the Tombstone Consolidated Mining Company in Tombstone this week. He also paid a visit to the Imperial mines in this county, owned by the same company.

A decision of importance relative to mining men in this section has just been rendered by the Territorial Land Office in the case of Andrew Trajanovich and John Gunner, mineral claimants, against Burbidge Brown, land claimant, under homestead entry. The plaintiffs claimed the property as mineral property. The decision was that the land was available for agricultural purposes. The land office officials decided in favor of the mineral claimants. The property is located just outside of Globe.

LABORATORY SUPPLIES
For Metallurgical, Scientific and Industrial Purposes
Prospectors' Outfits
Chemicals, Acids, Crucibles, Mercury
F. W. Braun
409-415 E. Third St.
LOS ANGELES

JNO. O. KNIGHT
MEMBER L. A. STOCK EX.
Mining Stock Brokers
[illegible] W. SECOND ST.

Talks on Teeth
By
The Rex Dental Co.
(Incorporated)
Loose Teeth

The most dreaded disease of the dental profession is Alveolar Pyorrhea, commonly known as Riggs' Disease.

In such cases the gums become congested, recede from the teeth, causing them to become loose and in time to fall out.

Most dentists, in fact, we might say ALL dentists, throw up their hands when a case comes before them and declare there is no remedy for the "loose tooth" victim.

They can only suggest the "pulling" cure, and as a consequence many an unfortunate is wearing a whole or partial plate today by reason of such ignorant advice.

It seems a pity. Teeth perfectly sound—just LOOSE. WE CURE SUCH CASES, AND GUARANTEE THE WORK.

When we make this statement we are fully aware that almost every other dentist in town will want to argue the question with us and enter a flat denial that Riggs' Disease can be cured.

Why, not? Simply because they have tried and failed.

That won't do for an answer.

If YOU have some loose teeth, and want a practical demonstration of our ability to cure the cause and make the gums strong and healthy again, it is only a short walk to our offices.

It will be an easy matter to make us "fish or cut bait." The examination is absolutely free.

THE TESTIMONY OF AN OLD SOLDIER

Soldiers' Home, Cal., April 9, 1908.

REX DENTAL CO., Los Angeles Cal.

Gentlemen—Nine months ago you furnished me teeth, uppers, four sixes, upper and lower jaws. I desire to testify that they have given excellent satisfaction and have well performed the work of natural teeth.

Yours truly, THOS. CAROLAN.

A few years ago Marconi came before the world and said he could send messages through the air without the aid of wires.

Every telegraph operator in the land said, "Nonsense! it can't be done." But Marconi did it, and is doing it today.

We shall go a step farther and make a broader claim for our method of curing loose teeth.

If you have two or more teeth in either jaw, whether tight or loose, we will not only tighten the loose ones, but will build teeth around them and

NEVADA.

TWENTY FEET OF HIGH-GRADE.

MOHAWK'S GREAT SHOWING AT SIX HUNDRED LEVEL.

Average Better Than $50 Across Entire Body—Clermont Shaft to Be Sunk Deep—Camp's Third Big Mine Merger—Daley Among First Four of the Big Producers.

[SPECIAL CORRESPONDENCE OF THE TIMES.]

GOLDFIELD (Nev.) May 20.—Of all the recent developments in the Goldfield district, and there have been numerous strikes of importance since the resumption of work following the strike of the miners, the most momentous to the whole section is the great body of ore which has recently been exposed at the 600-foot level in the great Mohawk mine. The upraise which was started from the drift on the 600 level to connect with the winze from the 450 has penetrated the vein for a distance of thirty-two feet on the dip, showing a width at right angles of twenty-one feet in the high grade and the foot wall is not yet in sight, the balance of the vein which, with portions of low grade, carries for the most part good milling values, being enormous dimensions and, in all probability, containing other seams of rich ore. Over fifty samples taken across the whole twenty-one feet returned an average considerably better than $50 to the ton in gold.

For the present the main working shaft of the Mohawk will not be sunk to further depth as the big vein dips away from these workings and may be more readily worked from the Clermont shaft of the Consolidated company, on the Clermont claim of the Jumbo. The company's plans, an outline of which has just been secured from General Manager J. H. Mackenzie, contemplate sinking the Clermont shaft at once to the 750 or 800-foot level at which latter point the great high-grade shoot, according to its demonstrated dip, be penetrated by the shaft. Only such ore is being taken from the mine as it is found necessary to extract in the work of development, in fact, this is the case in all of the Consolidated company's mines where the ore bodies are being exposed and prepared for a heavy and continuous yield upon the completion of the company's big reduction works now in course of construction near Columbia Mountain.

Only in the Combination mine is sufficient ore being extracted to keep busy the stamps of the mill, which is handling about ninety tons daily. Practically nothing is being done on the Red Top as that mine is in condition to begin producing an immense tonnage of ore at any time and sinking will not be resumed until the new mill is completed. The old January mine shaft, adjoining the Combination, has been abandoned as that ground is worked from the Combination. Regular shipments of high-grade ore are being made from the recent strike in the Mushett lease on the Laguna which has insured another possess mine for the Consolidated. This is in a portion of the great Red Top ledge and developments by lessers on the adjoining Red Top Extension show the presence of other high-grade bodies in this same great vein system which traverses the Red Top of the Consolidated. Altogether the discoveries on the various properties of the big merger have vastly increased the value of these holdings since the formation of the labor difficulties. The underground workings of the Mohawk, Jumbo, Red Top and Laguna are to be connected at common levels and all leases operating on these claims are compelled to mine in accordance with this plan. Meanwhile the workings of the old leases, the famous Hayes-Monnette, the Fraction-Mohawk, Truitt, Kalfus, Ishi-Sheets and others are being opened by crosscuts from the main Mohawk shaft. This is mining on a far larger scale than has heretofore been known in the Goldfield district.

THIRD BIG MERGER.

The consolidation of the Goldfield Gold Bar, Victor and C.O.D. properties, which has just been effected by George Wingfield and Louis K. Koontz under the name of the C.O.D. Consolidated Mines Company, involves an estate covering some of the best ground in the district and the merging of the interests was inspired chiefly with a view to avoiding future great litigation as the titles of the properties, covering a common vein system, must of necessity have caused endless disputes if operated separately. The C.O.D. comprises about sixty acres, the Gold Bar eight and the Victor claim and Victor Fraction about twenty-two, a total of approximately ninety acres.

While the Gold Bar and C.O.D. are separate companies, the principal stockholders and some of the officers are the same, mainly Pittsburgh bankers and manufacturers. The Victor was the property of the Consolidated Mines Company and, as stated, the merger was brought about by George Wingfield, vice-president of the Consolidated, and L. K. Koontz, general manager of the C.O.D. and Gold Bar, at a recent conference at the Waldorf-Astoria in New York. The new company is to be capitalized at $3,000,000 and the directorate will include some of the men at the head of the latter companies with P. V. Rowlands, a Pittsburgh banker and Russian Consul, as president, and L. K. Koontz as manager of the properties.

The policy of secrecy regarding the developments in the Gold Bar and C.O.D. is now explained and a statement has been secured from the management showing that a large amount of development work has been done on the properties. The companies have expended something like $200,000, while an additional $100,000 has been expended by leasers of whom there are a number operating, chiefly on the C.O.D., although the Stils lease on the Gold Bar is easily one of the best prospects in the camp. The Gold Bar, unlike any other property in the district, is promising more and more to develop into a copper mine. Of the two great veins which have been exposed, one carries values chiefly in gold and the other in copper of high grade. A large quantity of high-grade milling ore has been blocked out and the ground developed extensively to a depth of 300 feet. The mine has one of the largest working shafts and best plants in the district, and through this shaft both the Gold Bar and C.O.D. will be developed. Owing to the fact that but a small proportion of the stock of these companies has ever reached the open market the progress of development has attracted relatively little attention, but with the forming of the consolidation and the resumption of active work their development will be watched with the keenest interest throughout this district.

ORE OF BIG FOUR.

The Daisy mine must now be ranked as certainly among the foremost four of Goldfield properties and is now making regular shipments from the 300 and 400-foot levels. The vein is from twenty-one to thirty feet in width and in this seven feet of ore is being stoped out and shipped which averages, including the low-grade contents, better than $25 to the ton. Silver is present in this ore in the proportion of four ounces to one of gold, a most favorable indication of permanency. The ore from the old workings ran three ounces silver to five in gold and of that ore, within a distance of fifty feet above the 250 level, Manager Geddes took out $45,000 worth in six weeks. In the big ledge, at the 400 level where it was recently opened, there is a streak along the hanging wall, from fifteen to thirty inches thick, which assays from $50 to $450 and a recent test run of samples, chosen as by no means of the best quality, returned 496 ounces in gold and 165 ounces silver. Manager Geddes is now at work on the company's mill, to be erected a short distance from the main shaft, and has for his assistant J. W. Hutchinson, formerly superintendent of the Tonopah Belmont mill.

DAME RUMOR LIED.

A report that the drill in use in the Portland shaft had brought up gold values is plainly without foundation in fact. The new management appears to be somewhat up in the air with regard to present progress and future plans. It is learned from an authentic source that the mine is in bad shape and practically all the underground workings, with the exception of the shaft, irretrievably ruined. The shaft, which had caved badly, has just been retimbered for a portion of the distance but the drifts and crosscuts, as well as the tracks, turnboards and other costly impediments, have been lost beyond hope of recovery. The large bore shot drill in use at the bottom of the shaft has failed to work satisfactorily owing, it is said, to the use of a boiler of improper dimensions, and at last reports the bore had not reached three feet in depth. The Portland has been known as the Goldfield mystery and apparently has lost nothing of its mysterious element. Its chief claim to notoriety is the fact that for long it had the deepest shaft in the Goldfield district.

ROGERS RICHES.

Daily shipments of fifty tons of ore averaging about $250 to the ton are being sent to the reduction works from the Rogers-Syndicate lease on the Florence, which is proving one of the fattest bonanzas in the camp's history. This rich ore, the shoot lying in a vein which parallels the Little Florence vein, was opened last week at the 500-foot level and is being stoped between that and the 400-foot point. The vein carries about four feet of this high-grade ore and from the present workings about 150 feet of backs are available, giving assurance of a handsome yield before the expiration of the lease on July 11th. The leasing company has already paid in the neighborhood of $80,000 in profits to the operators.

Under the management of its newly elected directorate the Goldfield Ore gives promise of becoming a mine. Capt. Hooper, one of the most prominent mining engineers of the State and manager of the Begoles Syndicate properties, is the new president and will have charge of the work. The late strike in the Mushett lease on the Miss Jessie claim of the Laguna lends renewed interest to the Ore, as the strike of the vein opened in the Mushett lease is directly into Ore ground.

COMBINATION LEASES.

Combination claims 2 and 3 are now the scene of unprecedented activity in the leasing line and four new shafts have been started, which are to go to depth. Two leases on this ground, covering blocks 5, 6, 8 and 9, have been secured by Charles S. Sprague, president of the Goldfield Chamber of Commerce, and associates, the leases being known as the Puritan and Gibraltar leases, the former being financed chiefly by wealthy Boston men and funds for operating the latter coming mainly from Philadelphia. High power hoisting plants are being installed on both and mining will be prosecuted on a liberal scale in the development of both blocks.

SHIPPING.

ROYAL TIGER IS PRODUCER.

SENDS OUT FIRST CARLOAD FROM WEST SIDE.

Kearns Lease Makes Another Strike of High Grade Ore—Rawhide King Hill Has Sulphides at Sixty-five Feet—Truett Still Stoping Steadily.

[SPECIAL CORRESPONDENCE OF THE TIMES.]

RAWHIDE, May 18.—The developments for the week have included a number of new strikes, in addition to the shipment of a carload of ore from the Royal Tiger, the first shipment from the west side. This was from the Stinson lease, the shaft of which is now down 200 feet, on an incline carrying the ore with it. It is estimated that the shipment will go $150 to the ton.

Kearns No. 2 was again in the limelight in the way of a strike at the 150-foot level. Sulphide ore was encountered at this depth, and the indications are that it is a continuation of the ledge in which the rich streak of the week before last was encountered. The find was made at a distance of forty-five feet from the big dyke, and it looks as if the Kearns No. 2 has a ledge from forty to fifty feet in width, and possibly greater.

The Rawhide King Hill company, in which Los Angeles capital is interested, and which has a lease on the Silver King claim of the Coalition, has a ledge of sulphide ore, which it is declared will average from $75 to $100 a ton. The find was made in a crosscut from the sixty-five-foot level, and values running over $1000 have been taken out. A hoist has been ordered, and sinking will be resumed to the 100-foot level, where it is calculated that the ore will dip into the shaft.

On the Sunbeam lease on Hooligan Hill, across the hill from the Truett lease, ore was encountered on Saturday morning, at the 130-foot level, identical in character with that of the Truett. It will take further development to determine just what they have there, but in the meantime ore which assays well is being taken out.

The leases on the Rawhide Consolidated are looking well, particularly the Murray, which is down to a depth of 140 feet, but in which the most interesting work is going on at the 100 level. Crosscuts have been run east and west, and a drift is being pushed northeast. The ledge is followed by a gouge, and there are from six to eight feet of ore, which will go anywhere from $30 to $40 a ton. The ledge has been drifted on for sixty feet, and a stope raised for twenty feet in the same ore, with high-grade bunches occurring in places.

The Truett lease continues to take out high-grade ore from the stope in the drift at fifty feet, and this morning some very fine-looking ruby silver was struck. Another shipment will go out in the next day or two. The drift between the two shafts will be connected up within the next thirty days, when a shoot of some of the richest ore in the camp will have been opened up for a distance of more than 200 feet.

PICKING UP.

DUPLEX FINDS BIG ORE-BODY.

HAS TWELVE FEET OF MILLING ORE DOWN DEEP.

Developed by Long Crosscut from the Fraction Shaft — Extensive Work and Improvements Are Planned—Good Hope Awaits Arrival of New Plant.

[SPECIAL CORRESPONDENCE OF THE TIMES.]

SEARCHLIGHT (Nev.) May 22.—A remarkable ore body has just been struck at the 400-foot level of the Duplex workings in the New Year's Gift claim. It shows a width of twelve feet, all of good milling grade, and two feet will pay to ship direct. The discovery was made in a 200-foot crosscut from the Fraction shaft. The sole owner of the Duplex, G. Fred Colton, will shortly leave for an extended eastern trip, accompanied by his wife, but developments at the mine will be carried forward without cessation. Sinking will be pushed on the main and Fraction shafts, and cross-cutting will be undertaken to the deep workings of the New Year's Gift and original Searchlight claims. These claims show three parallel veins now exploited to a depth of from 400 to 600 feet, and all appear to be coming together at depth. It is estimated that if the dip is maintained the juncture will occur between the 900 and 1000-foot levels. The rebuilding of the Duplex mill will not be completed till toward the end of the summer. A rock crusher will be installed at the Fraction shaft, a rotary crusher at the mill, and a concentrating and cyaniding plant will be added.

The Homestead Mining and Milling Company, owning the Good Hope, lying between the Duplex and Quartzite properties, is expecting the arrival of a complete plant and equipment, which will be the signal for extensive operations. Development has reached a depth of 400 feet, and it is said that plenty of ore has been developed to justify the erection of the new plant. Some very rich ore has recently been taken from a series of surface prospecting trenches.

Indirect advices are to the effect that there is strong chance of early resumption at the Searchlight Mining and Milling Company's property. J. F. Boddah, president and general manager of the Western Investment Company of Cripple Creek, has just concluded an eight days' examination of the Blossom mine, which recently got into a financial tangle.

Within the past few weeks five automobiles have been put into commission for public business. Daily runs are made to Hart and to the Leastalk connection of the Salt Lake Railroad, while several of the cars make special excursions to Nipton, Eldorado Cañon and other adjacent camps.

RAILROAD NOTES.

The Pennsylvania Railroad has issued orders at Pittsburgh to have all freight cars placed on the tracks and prepared for use. Some time ago when the depression was at its worst, the Pennsylvania Railroad had not sidings enough to accommodate its idle cars, and so thousands of them were lifted with cranes and swung over on the right of way, clear of the rails. About 300 men who had been laid off from the railroad yards of the Pittsburgh district have been placed back at work.

A peculiar charge has been made against the Boston and Maine Railroad by William B. Lawrence of Medford, Mass., before the Legislative Committee on Railroads. He charges that the road has earned 9½ per cent. dividends, and that the stockholders were not allowed to know it. He says this can be proved if the committee will send for persons, books and papers.

The Milwaukee road has ordered the construction at the company's shops of seventy locomotives of standard size, for use on the road's western extension. The order means an estimated expenditure of about $1,000,000.

Because the State of Texas has demanded $100,000 for back taxes of the Pullman Company, it is expected the company will leave the State which is said to be one of the least remunerative in which the company operates.

The Wisconsin division of the Chicago and Northwestern Railway is stringing new copper wires for the purpose of substituting the telephone for the telegraph in train dispatching. For some time telephones have been used in a small way with most satisfactory results, and it is proposed to replace the telegraph entirely.

Senior Vice-President Brown of the New York Central lines, says there must be a moderate increase in freight rates or a reduction in the wages of 1,500,000 employes. Such a reduction, because of the struggle it will make between capital and labor, he says, will disrupt business five times as much as any rate increase, and the men who are opposing the proposed rate increase will have to bear their share of the responsibility for the same.

Pablo Macedo, president of the National Railways of Mexico, is in New York promoting the new merger corporation of the Mexican roads. He will meet the legal representatives in Philadelphia of the National Railroad Company of Mexico, and the Mexican Central Railroad Company, and also the bankers of those two companies in an effort to promote the organization of the proposed new company.

The Texas Railroad Commission has ordered extensive improvements to be made on the Texas and Pacific between Fort Worth and Sierra Blanca, a distance of 500 miles, which will cost $2,000,000. This is in addition to the $2,000,000 of betterments previously ordered by the commission to be made on other divisions. All these improvements must be made by June 11, 1908.

The recent Shrewsbury Railway disaster has caused the Great Western Railway of England to experiment with a device for awakening locomotive engineers when they approach danger zones. This device is very simple, and blows a whistle close to where the engineer stands by the regulator handle. Between the rails is a balk of timber sixty feet long. A strip of iron is run down the length of the wood, and is raised a certain height by the lever from the signal cabin when the signal is set for danger. The metal strip is also charged with electricity by the same motion. A metal shoe on the engine comes in contact with the strip when the signal is at danger, and a mechanism, actuated by the completion of the electric current, blows a whistle in the engine cab, thus warning the driver, although no signals or lights are visible.

In reply to the proposition of eastern roads to increase freight rates, Frederick W. Upham, president of the Illinois Manufacturing Association, says these roads are owned by a few men. "They are all well known and are constantly in the public eye. Their private fortunes, made chiefly from the shippers, are so large that there is no evidence that they have in any way suffered by the recent depression. The oriental splendor of their social functions is recorded by the local press, marriage settlements continue, and high society at Newport and the metropolis dances the same as when the wheels of industry in the prosperous days vainly tried to supply the demands of the people of this country. The territory upon which the increased tax is to be placed, according to reports, is the most fertile freight producing district in the world, and it pays the official classification railroads almost $1,000,000,000 annually in freight. It is claimed the advance is only 10 per cent., but this statement is not supported by the figures. If our investigation is correct, the advance in some instances exceeds 14 per cent."



Low Round Trip Rates East

Chicago	$72.50	Washington	$107.50
Omaha	$60.00	Baltimore	$107.50
Kansas City	$60.00	Philadelphia	$108.50
St. Louis	$67.50	Boston	$110.50
New Orleans	$67.50	New York	$108.50

More rates to other points.

Tickets sold May 14, 15, 28, 29, 30; June 3, 9, 10, 11, 15, 16, 22 to 28, inc., July 2, 3, 6, 7, 8, 28, 29; August 17, 18, 24, 25.

Stopovers permitted—three months' time limit—some cases longer. Choice of routes going and coming and good on Overland Limited, the cross country flyer to Chicago in three days. Pullman Drawing Rooms. Stateroom cars with sections and berths. Unsurpassed dining service. Parlor observation car. Large, open air rotunda. Library. Cafe. Ladies' lounging room. Gentleman's smoking room. Daily telegraphic news bulletins.

Write

Southern Pacific-Union Pacific

City Ticket Office

600 South Spring Street, Corner Sixth

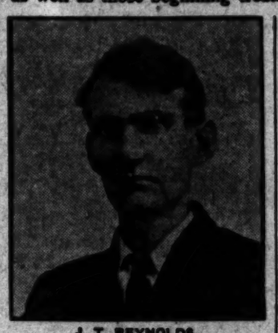
Drs. Shores & Shores Explain the $3 Rate

Notwithstanding that we have tried to be very plain in announcing the fact that we were making a special rate of $3 a month for all diseases, yet some have misconstrued our offer and got the understanding that the offer meant $3 for each di sease. Owing to that fact, we have decided to extend the $3 rate until June the first.

Read This Special Offer

$3 a Month for All Diseases $3

including medicines and office treatment. No other charge or expense—$3 pays the bill for one whole month, if you begin before June the 1st. And remember this rate applies to old patients as well as those beginning treatment.



J. T. REYNOLDS.

GAINED FIFTEEN (15) POUNDS IN THREE MONTHS.

J. T. Reynolds, who lives at 2312 Hunter St., city, says: "I have had a complicated catarrhal trouble for the past ten (10) years, which had extended to the bronchial tubes causing great annoyance from cough and dropping in the throat. I lost in weight and flesh and became so generally run down that I applied to Drs. Shores & Shores for treatment, and will say that at the end of three months' treatment I have gained fifteen (15) pounds in weight and I feel like a new man. I have worked every day while under treatment and am very glad to recommend Drs. Shores' treatment to any one who may be in need of the same."

(Signed) J. T. Reynolds.

Apply Before June 1st

READ THE TESTIMONIALS OF YOUR FRIENDS AND NEIGHBORS, THEN COME AND SEE THE DOCTORS WHO CURE. START RIGHT—YOU MAY NOT HAVE A SECOND CHANCE.

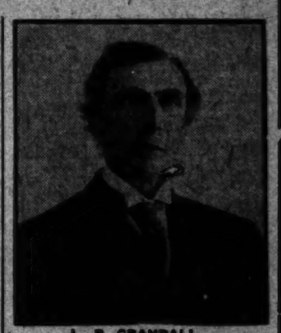
Sick people should remember that a mistake in selecting their physician cannot be reckoned by the MONEY LOSS ALONE—for in serious ailments if a mistake is made there may not be time to RECTIFY THE ERROR.

Disease does not wait—and people who try first one Doctor and then another—always concluding that if one Doctor fails they can still secure another—must remember THEY MAY NEVER HAVE THE SECOND CHANCE—and should be sure the FIRST TIME that the Physician selected is the most competent and is the most successful Doctor procurable, regardless of his charges.

$3 We Also Cure By Mail $3

Do not despair because you live at a distance from the city. Drs. Shores' new system of HOME TREATMENT makes it easy to get expert advice and treatment at home. Their symptom blank covers every symptom of disease, which enables them to diagnose your case and tell you what the trouble is, what can be done for you and what the cost of a cure will be. WRITE for their new symptom list and take advantage of the free special offer. CONSULTATION FEE. Whether you take the treatm..t or not, the advice costs you nothing.

All Examinations Free



L. B. CRANDALL.

Mr. L. B. Crandall, who lives at Glendale, says: "I have had catarrh a long time. My nose would stop up and there was a continual hawking and spitting to clear my throat. There was a feeling like there was a valve in my nose that caused me to snore at night. After one month's treatment I will say that I am greatly improved in every way, and am so well pleased with Drs. Shores & Shores' treatment that I have placed my wife under treatment and feel to recommend their treatment to any one requiring the services of a Specialist."

(Signed) L. B. CRANDALL.

$3 All Diseases $3

Drs. Shores not only cure Catarrh, but they cure Nervous Diseases, Kidney Diseases, Bladder Troubles, Heart Disease, Diseases of the Stomach and Bowels, Piles, Fistula and Rectal Diseases, Female Complaints, Diseases of Women and Children, Rickets, Spinal Troubles, Skin Diseases, Deafness, Asthma, Bronchial and Lung Troubles, Ovarian Diseases, Sciatica, Rheumatism, Hay Fever, Neuralgia, Hysteria, Ear Diseases, Goitre (or Big Neck,) La Grippe, Lost Manhood, Blood Diseases, Scrofula and all forms of Nervous and Chronic Diseases that are curable.

DRS. SHORES TAKE NO INCURABLE DISEASES under the promise of a cure. Diseases that have baffled the skill of other doctors and specialists and stubbornly refused to yield to the ordinary methods of treatment in most cases are quickly subdued and mastered by these noted doctors. Everybody who has a symptom of disease should call and consult these noted specialists free.

CONSULTATION AND EXAMINATION FREE, whether you take treatment or not, for any disease.

Do You Have Catarrh?

MANY FOLKS HAVE CATARRH AND DON'T KNOW IT. READ THESE SYMPTOMS AND SEE.

CATARRH OF THE HEAD AND THROAT

This form of catarrh is most common—resulting from neglected colds—quickly cured with little cost by Drs. Shores' famous treatment.

"Is your nose stopped up?"
"Is your nose sore and tender?"
"Is there pain in front of the head?"
"Do you hawk to clear the throat?"
"Do you sleep with your mouth open?"

You can be easily cured now—don't let it run into complications.

THE BRONCHIAL TUBES.

When catarrh of the head or throat is neglected or wrongfully treated it extends down the windpipe into the bronchial tubes and after awhile attacks the lungs. Quickly cured with little cost by Drs. Shores' famous treatment.

"Have you a cough?"
"Have you a pain in the side?"
"Do you raise frothy materials?"
"Do you spit up little cheesy lumps?"
"Do you feel you are growing weaker?"

Don't risk neglecting these warnings—stop the disease before it reaches the lungs.

CATARRH OF THE EARS.

Catarrh extends from the throat along the eustachian tubes into the ears, causing partial or complete deafness. Quickly cured with little cost by Drs. Shores' famous treatment.

"Is your hearing failing?"
"Do your ears discharge?"
"Is the wax drying in your ears?"
"Do you hear better some days than others?"
"Is your hearing worse when you have a cold?"

Don't neglect this until your hearing is irreparably destroyed.

CATARRH OF THE STOMACH

Catarrh of the stomach is usually caused by swallowing poisonous mucous, which drops from the head and throat at night. Quickly cured at little cost by Drs. Shores' famous treatment.

"Is there nausea?"
"Do you belch up gas?"
"Are you constipated?"
"Do you bloat up after eating?"
"Is there constant bad taste in the mouth?"

Now is the time to be permanently cured. Drs. Shores are curing hundreds every year.

Office hours, 9 a.m. to 5 p.m.; 7 to 8 evenings; 10 to 12 Sundays and Holidays.

DRS. SHORES & SHORES EXPERT SPECIALISTS

PERMANENT ADDRESS 445½ S. SPRING ST., LOS ANGELES, CAL. ....

A Lazy Doctor.

Mrs. Hayrix: What be yore son doin' tew th' city?

Mrs. Meadowgrass: He's studyin' for a doctor.

Mrs. Hayrix: The idee! Is th' doctor tew lazy tew study for himself?—[Chicago News.

NEVADA.

TWENTY FEET OF HIGH-GRADE.

MOHAWK'S GREAT SHOWING AT SIX HUNDRED LEVEL.

Average Better Than $50 Across Entire Body—Clermont Shaft to Be Sunk Deep—Camp's Third Big Mine Merger—Daley Among First Four of the Big Producers.

[SPECIAL CORRESPONDENCE OF THE TIMES.]

GOLDFIELD (Nev.) May 22.—Of all the recent developments in the Goldfield district, and there have been numerous strikes of importance since the resumption of work following the strike of the miners, the most momentous to the whole section is the great body of ore which has recently been exposed at the 600-foot level in the great Mohawk mine. The upraise which was started from the drift on the 600 level to connect with the winze from the 450 has penetrated the vein for a distance of thirty-two feet on the dip, showing a width at right angles of twenty-one feet in the high grade and the foot wall is not yet in sight, the balance of the vein which, with portions of low grade, carries for the most part good milling values, being enormous dimensions and, in all probability, containing other seams of rich ore. Over fifty samples taken across the whole twenty-one feet returned an average considerably better than $50 to the ton in gold.

For the present the main working shaft of the Mohawk will not be sunk to further depth as the big vein dips away from these workings and may be more readily worked from the Clermont shaft of the Consolidated company, on the Clermont claim of the Jumbo. The company's plans, an outline of which has just been secured from General Manager J. H. Mackenzie, contemplate sinking the Clermont shaft at once to the 750 or 800-foot level at which latter point the great high-grade vein should, according to its demonstrated dip, be encountered by the shaft. Only such ore is being taken from the mine as it is found necessary to extract in the work of development, in fact, this is the case in all of the Consolidated company's mines where the ore bodies are being exposed and prepared for a heavy and continuous yield upon the completion of the company's big reduction works now in course of construction near Columbia Mountain.

Only in the Combination mine is sufficient ore being extracted to keep busy the stamps of the mill, which is handling about ninety tons daily. Practically nothing is being done on the Red Top as that mine is in condition to begin producing an immense tonnage of ore at any time and sinking will not be resumed until the new mill is completed. The old January mine shaft, adjoining the Combination, has been abandoned as that ground is worked from the Combination. Regular shipments of high-grade ore are being made from the recent strike in the Mushett lease on the Laguna which has insured another producing mine for the Consolidated. This is in a portion of the great Red Top ledge and development by leasers on the adjoining Red Top Extension show the presence of other high-grade bodies in this same great vein system, which traverses the Red Top of the Consolidated. Altogether the discoveries on the various properties of the big merger have vastly increased the value of these holdings—but the termination of the labor difficulties, when underground workings of the Mohawk, Jumbo, Red Top and Laguna are to be connected at common levels and all leases operating on these claims are compelled to mine in accordance with this plan. Meanwhile the workings of the old leases, the famous Hayes-Monnette, the Frances-Mohawk, Truitt, Kalfus, Ish-Sheets and others are being opened by crosscuts from the main Mohawk shaft. This is mining on a far larger scale than has heretofore been known in the Goldfield district.

THIRD BIG MERGER.

The consolidation of the Goldfield Gold Bar, Victor and C.O.D. properties, which has just been effected by George Wingfield and Louis K. Koonts under the name of the C.O.D. Consolidated Mines Company, involves an estate covering some of the best ground in the district, and the merging of the interests was inspired largely with a view to avoiding future apex litigation as the veins of the properties, covering a common vein system, must of necessity have caused endless disputes if operated separately. The C.O.D. comprises about sixty acres, the Gold Bar eight and the Victor claim and Victor Fraction about twenty-two, a total of approximately ninety acres.

While the Gold Bar and C.O.D. are separate companies, the principal stockholders and some of the officers are the same, mainly Pittsburgh bankers and manufacturers. The Victor was the property of the Consolidated Mines Company and, as stated, the merger was brought about by George Wingfield, vice-president of the Consolidated, and L. K. Koonts, general manager of the C.O.D. and Gold Bar, at a recent conference at the Waldorf-Astoria in New York. The new company is to be capitalized at $2,000,000 and the directorate will include some of the men at the head of the latter companies with P. V. Rovlanek, a Pittsburgh banker and Russian Consul, as president, and L. K. Koonts as manager of the properties.

The policy of secrecy regarding the developments in the Gold Bar and C.O.D. is now explained and a statement has been secured from the management showing that a large amount of development work has been done on the properties. The companies have expended something like $200,000, while an additional $100,000 has been expended by leasers of whom there are a number operating, chiefly on the C.O.D., although the Sills lease on the Gold Bar is easily one of the best prospects in the camp. The Gold Bar, unlike any other property in the district, is promising more and more to develop into a copper mine. Of the two great veins which have been exposed, one carries values chiefly in gold and the other in copper of high grade. A large quantity of high-grade milling ore has been blocked out and the ground developed extensively to a depth of 500 feet. The mine has one of the largest working shafts and best plants in the district, and through this shaft both the Gold Bar and C.O.D. will be developed. Owing to the fact that but a small proportion of the stock of these companies has ever reached the open market the progress of development has attracted relatively little attention, but with the forming of the consolidation and the resumption of active work their development will be watched with the keenest interest throughout this district.

ORE OF BIG FOUR.

The Daisy mine must now be ranked as certainly among the foremost four of Goldfield properties and is now making regular shipments from the 300 and 400-foot levels. The vein is from twenty-one to thirty feet in width and in this seven feet of ore is being stoped out and shipped which averages, including the low-grade contents, better than $35 to the ton. Silver is present in this ore in the proportion of four ounces to one of gold, a most favorable indication of permanency. The ore from the old workings ran three ounces silver to five in gold and of that ore, within a distance of fifty feet above the 250 level, Manager Geddes took out $45,000 worth in six weeks. In the big ledge, at the 400 level where it was recently opened, there is a streak along the hanging wall, from fifteen to thirty inches thick, which assays from $50 to $450 and a recent test run of samples, chosen as by no means of the best quality, returned 406 ounces in gold and 165 ounces silver. Manager Geddes is now at work on the company's mill, to be erected a short distance from the main shaft, and has for his assistant J. W. Hutchinson, formerly superintendent of the Tonopah Belmont mill.

DAME RUMOR LIED.

A report that the drill in use in the Portland shaft had brought up gold values is plainly without foundation in fact. The new management appears to be somewhat up in the air with regard to present progress and future plans. It is learned from an authentic source that the mine is in bad shape and practically all the underground workings, with the exception of the shaft, irretrievably ruined. The shaft, which had caved badly, has just been retimbered for a portion of the distance but the drifts and crosscuts, as well as the tracks, turnboards and other costly impediments, have been lost beyond hope of recovery. The large fore shot drill in use at the bottom of the shaft has failed to work satisfactorily owing, it is said, to the use of a boiler of improper dimensions, and at last reports the bore had not reached three feet in depth. The Portland has been known as the Goldfield mystery and apparently has lost nothing of its mysterious element. Its chief claim to notoriety is the fact that for long it had the deepest shaft in the Goldfield district.

ROGERS RICHES.

Daily shipments of fifty tons of ore averaging about $250 to the ton are being sent to the reduction works from the Rogers-Syndicate lease on the Florence, which is proving one of the fattest bonanzas in the camp's history. This rich ore, the shoot lying in a vein which parallels the Little Florence vein, was opened last week at the 500-foot level and is being stoped between that and the 400-foot point. The vein carries about four feet of this high-grade ore, and from the present workings about 150 feet of backs are available, giving assurance of a handsome yield before the expiration of the lease on July 11th. The leasing company has already paid in the neighborhood of $80,000 in profits to the operators.

Under the management of its newly elected directorate the Goldfield Oro gives promise of becoming a mine. Capt. Hooper, one of the most prominent mining engineers of the State and manager of the Begoles Syndicate properties, is the new president and will have charge of the work. The late strike in the Mushett lease on the Miss Jessie claim of the Laguna lends renewed interest to the Oro, as the strike of the vein opened in the Mushett lease is directly into Oro ground.

COMBINATION LEASES.

Combination claims 2 and 3 are now the scene of unprecedented activity in the leasing line and four new shafts have been started, which are to go to depth. Two leases on this ground, covering blocks 5, 6, 8 and 9, have been secured by Charles S. Sprague, president of the Goldfield Chamber of Commerce, and associates, the leases being known as the Puritan and Gibraltar leases, the former being financed chiefly by wealthy Boston men and funds for operating the latter coming mainly from Philadelphia. High power hoisting plants are being installed on both and mining will be prosecuted on a liberal scale in the development of both blocks.

SHIPPING.

ROYAL TIGER IS PRODUCER.

SENDS OUT FIRST CARLOAD FROM WEST SIDE.

Kearns Lease Makes Another Strike of High Grade Ore—Rawhide King Hill Has Sulphides at Sixty-five Feet—Truett Still Stoping Steadily.

[SPECIAL CORRESPONDENCE OF THE TIMES.]

RAWHIDE, May 18.—The developments for the week have included a number of new strikes, in addition to the shipment of a carload of ore from the Royal Tiger, the first shipment from the west side. This was from the Stinson lease, the shaft of which is now down 200 feet, on an incline carrying the ore with it. It is estimated that the shipment will go $150 to the ton.

Kearns No. 2 was again in the limelight in the way of a strike at the 150-foot level. Sulphide ore was encountered at this depth, and the indications are that it is a continuation of the ledge in which the rich streak of the week before last was encountered. The find was made at a distance of forty-five feet from the big cyke, and it looks as if the Kearns No. 2 has a ledge from forty to fifty feet in width, and possibly greater.

The Rawhide King Hill company, in which Los Angeles capital is interested, and which has a lease on the Silver King claim of the Coalition, has a ledge of sulphide ore, which it is declared will average from $75 to $100 a ton. The find was made in a crosscut from the sixty-five-foot level, and values running over $1000 have been taken out. A hoist has been ordered, and sinking will be resumed to the 100-foot level, where it is calculated that the ore will dip into the shaft.

On the Sunbeam lease on Hooligan Hill, across the hill from the Truett lease, ore was encountered on Saturday morning, at the 130-foot level, identical in character with that of the Truett. It will take further development to determine just what they have there, but in the meantime ore which assays well is being taken out.

The leases on the Rawhide Consolidated are looking well, particularly the Murray, which is down to a depth of 140 feet, but in which the most interesting work is going on at the 100 level. Crosscuts have been run east and west, and a drift is being pushed northeast. The ledge is followed by a gouge, and there are from six to eight feet of ore, which will go anywhere from $30 to $40 a ton. The ledge has been drifted on for sixty feet, and a stope raised for twenty feet in the same ore, with high-grade bunches occurring in places.

The Truett lease continues to take out high-grade ore from the stope in the drift at fifty feet, and this morning some very fine-looking ruby silver was struck. Another shipment will go out in the next day or two. The drift between the two shafts will be connected up within the next thirty days, when a shoot of some of the richest ore in the camp will have been opened up for a distance of more than 200 feet.

PICKING UP.

DUPLEX FINDS BIG ORE-BODY.

HAS TWELVE FEET OF MILLING ORE DOWN DEEP.

Developed by Long Crosscut from the Fraction Shaft — Extensive Work and Improvements Are Planned—Good Hope Awaits Arrival of New Plant.

[SPECIAL CORRESPONDENCE OF THE TIMES.]

SEARCHLIGHT (Nev.) May 22.—A remarkable ore body has just been struck at the 400-foot level of the Duplex workings in the New Year's Gift claim. It shows a width of twelve feet, all of good milling grade, and two feet will pay to ship direct. The discovery was made in a 300-foot crosscut from the Fraction shaft. The sole owner of the Duplex, G. Fred Colton, will shortly leave for an extended eastern trip, accompanied by his wife, but developments at the mine will be carried forward without cessation. Sinking will be pushed on the main and Fraction shafts, and cross-cutting will be undertaken to the deep workings of the New Year's Gift and original Searchlight claims. These claims show three parallel veins now exploited to a depth of from 400 to 600 feet, and all appear to be coming together at depth. It is estimated that if the dip is maintained the juncture will occur between the 800 and 1000-foot levels. The rebuilding of the Duplex mill will not be completed till toward the end of the summer. A rock crusher will be installed at the Fraction shaft, a rotary crusher at the mill, and a concentrating and cyaniding plant will be added.

The Homestead Mining and Milling Company, owning the Good Hope, lying between the Duplex and Quartette properties, is expecting the arrival of a complete plant and equipment, which will be the signal for extensive operations. Development has reached a depth of 400 feet, and it is said that plenty of ore has been developed to justify the erection of the new plant. Some very rich ore has recently been taken from a series of surface prospecting trenches.

Indirect advices are to the effect that there is strong chance of early resumption at the Searchlight Mining and Milling Company's property. J. F. Bodfish, president and general manager of the Western Investment Company of Cripple Creek, has just concluded an eight days' examination of the Blossom mine, which recently got into a financial tangle.

Within the past few weeks five automobiles have been put into commission for public business. Daily runs are made to Hart and to the Leastalk connection of the Salt Lake Railroad, while several of the cars make special excursions to Nipton, Eldorado Cañon and other adjacent camps.

RAILROAD NOTES.

The Pennsylvania Railroad has issued orders at Pittsburgh to have all freight cars placed on the tracks and prepared for use. Some time ago when the depression was at its worst, the Pennsylvania Railroad had not sidings enough to accommodate its idle cars, and so thousands of them were lifted with cranes and swung over on the right of way, clear of the rails. About 200 men who had been laid off from the railroad yards of the Pittsburgh district have been placed back at work.

A peculiar charge has been made against the Boston and Maine Railroad by William B. Lawrence of Medford, Mass., before the Legislative Committee on Railroads. He charges that the road has earned 9½ per cent. dividends, and that the stockholders were not allowed to know it. He says this can be proved if the committee will send for persons, books and papers.

The Milwaukee road has ordered the construction at the company's shops of seventy locomotives of standard size, for use on the road's western extension. The order means an estimated expenditure of about $1,000,000.

Because the State of Texas has demanded $100,000 for back taxes of the Pullman Company, it is expected the company will leave the State which is said to be one of the least remunerative in which the company operates.

The Wisconsin division of the Chicago and Northwestern Railway is stringing new copper wires for the purpose of substituting the telephone for the telegraph in train dispatching. For some time telephones have been used in a small way with most satisfactory results, and it is proposed to replace the telegraph entirely.

Senior Vice-President Brown of the New York Central lines, says there must be a moderate increase in freight rates or a reduction in the wages of 1,500,000 employés. Such a reduction, because of the struggle it will make between capital and labor, he says, will disrupt business five times as much as any rate increase, and the men who are opposing the proposed rate increase will have to bear their share of the responsibility for the same.

Pablo Macedo, president of the National Railways of Mexico, is in New York promoting the new merger corporation of the Mexican roads. He will meet the legal representatives in Philadelphia of the National Railroad Company of Mexico, and the Mexican Central Railroad Company, and also the bankers of those two companies in an effort to promote the organization of the proposed new company.

The Texas Railroad Commission has ordered extensive improvements to be made on the Texas and Pacific between Fort Worth and Sierra Blanca, a distance of 500 miles, which will cost $2,000,000. This is in addition to the $3,000,000 of betterments previously ordered by the commission to be made on other divisions. All these improvements must be made by June 11, 1909.

The recent Shrewsbury Railway disaster has caused the Great Western Railway of England to experiment with a device for awakening locomotive engineers when they approach danger zones. This device is very simple, and blows a whistle close to where the engineer stands by the regulator handle. Between the rails is a balk of timber sixty feet long. A strip of iron is run down the length of the wood, and is raised a certain height by the lever from the signal cabin when the signal is set for danger. The metal strip is also charged with electricity by the same motion. A metal shoe on the engine comes in contact with the strip when the signal is at danger, and a mechanism, actuated by the completion of the electric current, blows a whistle in the engine cab, thus warning the driver, although no signals or lights are visible.

In reply to the proposition of eastern roads to increase freight rates, Frederick W. Upham, president of the Illinois Manufacturing Association, says these roads are owned by a few men. "They are all well known and are constantly in the public eye. Their private fortunes, made chiefly from the shippers, are so large that there is no evidence that they have in any way suffered by the recent depression. The oriental splendor of their social functions is recorded by the local press, marriage settlements continue, and high society at Newport and the metropolis dances the same as when the wheels of industry in the prosperous days vainly tried to supply the demands of the people of this country. The territory upon which the increased tax is to be placed, according to reports, is the most fertile freight producing district in the world, and it pays the official classification railroads almost $1,000,000,000 annually in freight. It is claimed the advance is only 10 per cent., but this statement is not supported by the figures. If our investigation is correct, the advance in some instances exceeds 14 per cent."



GREAT SALT LAKE by DAYLIGHT

Low Round Trip Rates East

Chicago	$72.50	Washington	$107.50
Omaha	$60.00	Baltimore	$107.50
Kansas City	$60.00	Philadelphia	$108.50
St. Louis	$67.50	Boston	$110.50
New Orleans	$67.50	New York	$108.50

More rates to other points.

Tickets sold May 14, 15, 28, 29, 30; June 3, 9, 10, 11, 15, 16, 22 to 28, inc., July 2, 3, 6, 7, 8, 28, 29; August 17, 18, 24, 25.

Stopovers permitted—three months' time limit—some cases longer. Choice of routes going and coming and good on Overland Limited, the cross country flyer to Chicago in three days. Pullman Drawing Rooms. Stateroom cars with sections and berths. Unsurpassed dining service. Parlor observation car. Large, open air rotunda. Library. Cafe. Ladies' lounging room. Gentleman's smoking room. Daily telegraphic news bulletins.

Write

Southern Pacific-Union Pacific
City Ticket Office
600 South Spring Street, Corner Sixth

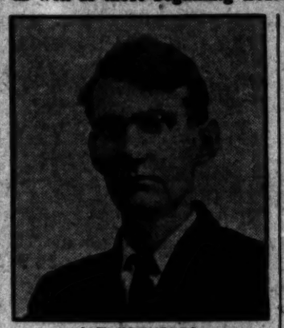
Drs. Shores & Shores Explain the $3 Rate

Notwithstanding that we have tried to be very plain in announcing the fact that we were making a special rate of $3 a month for all diseases, yet some have misconstrued our offer and got the understanding that the offer meant $3 for each disease. Owing to that fact, we have decided to extend the $3 rate until June the first.

Read This Special Offer

$3 a Month for All Diseases $3

including medicines and office treatment. No other charge or expense—$3 pays the bill for one whole month, if you begin before June the 1st. And remember this rate applies to old patients as well as those beginning treatment.



J. T. REYNOLDS.

GAINED FIFTEEN (15) POUNDS IN THREE MONTHS.

J. T. Reynolds, who lives at 2312 Hunter St., city, says: "I have had a complicated catarrhal trouble for the past ten (10) years, which had extended to the bronchial tubes causing great annoyance from cough and dropping in the throat. I lost in weight and flesh and became so generally run down that I applied to Drs. Shores & Shores for treatment, and will say that at the end of three months' treatment I have gained fifteen (15) pounds in weight and I feel like a new man. I have worked every day while under treatment and am very glad to recommend Drs. Shores' treatment to any one who may be in need of the same."

(Signed) J. T. Reynolds.

Apply Before June 1st

READ THE TESTIMONIALS OF YOUR FRIENDS AND NEIGHBORS, THEN COME AND SEE THE DOCTORS WHO CURE. START RIGHT—YOU MAY NOT HAVE A SECOND CHANCE.

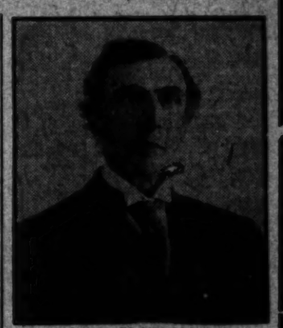
Sick people should remember that a mistake in selecting their physician cannot be reckoned by the MONEY LOSS ALONE—for in serious ailments if a mistake is made there may not be time to RECTIFY THE ERROR.

Disease does not wait—and people who try first one Doctor and then another—always concluding that if one Doctor fails they can still secure another—must remember THEY MAY NEVER HAVE THE SECOND CHANCE—and should be sure the FIRST TIME that the Physician selected is the most competent and is the most successful Doctor procurable, regardless of his charges.

$3 We Also Cure $3 By Mail

Do not despair because you live at a distance from the city. Drs. Shores' new system of HOME TREATMENT makes it easy to get expert advice and treatment at home. Their new symptom blank covers every symptom of disease, which enables them to diagnose your case and tell you what the trouble is, what can be done for you, and what the cost of a cure will be. WRITE for their new symptom list and take advantage of the free special offer. CONSULTATION FREE. Whether you take the treatment or not, the advice costs you nothing.

All Examinations Free



L. B. CRANDALL.

Mr. L. B. Crandall, who lives at Glendale, says: "I have had catarrh a long time. My nose would stop up and there was a continual hawking and spitting to clear my throat. There was a feeling like there was a valve in my nose that caused me to snore at night. After one month's treatment I will say that I am greatly improved in every way, and am so well pleased with Drs. Shores & Shores' treatment that I have placed my wife under treatment and feel to recommend their treatment to any one requiring the services of a Specialist."

(Signed) L. B. CRANDALL.

$3 All Diseases $3

Drs. Shores not only cure Catarrh, but they cure Nervous Diseases, Kidney Diseases, Bladder Troubles, Heart Disease, Diseases of the Stomach and Bowels, Piles, Fistula and Rectal Diseases, Female Complaints, Diseases of Women and Children, Rickets, Spinal Troubles, Skin Diseases, Deafness, Asthma, Bronchial and Lung Troubles, Ovarian Diseases, Sciatica, Rheumatism, Hay Fever, Neuralgia, Hysteria, Ear Diseases, Goitre (or Big Neck,) La Grippe, Lost Manhood, Blood Diseases, Scrofula and all forms of Nervous and Chronic Diseases that are curable.

DRS. SHORES TAKE NO INCURABLE DISEASES under the promise of a cure. Diseases that have baffled the skill of other doctors and specialists and stubbornly refused to yield to the ordinary methods of treatment in most cases are quickly subdued and mastered by these noted doctors. Everybody who has a symptom of disease should call and consult these noted specialists free.

CONSULTATION AND EXAMINATION FREE, whether you take treatment or not, for any disease.

Do You Have Catarrh?

MANY FOLKS HAVE CATARRH AND DON'T KNOW IT. READ THESE SYMPTOMS AND SEE.

CATARRH OF THE HEAD AND THROAT

This form of catarrh is most common—resulting from neglected colds—quickly cured with little cost by Drs. Shores' famous treatment.

"Is your nose stopped up?"
"Is your nose sore and tender?"
"Is there pain in front of the head?"
"Do you hawk to clear the throat?"
"Do you sleep with your mouth open?"

You can be easily cured now—don't let it run into complications.

THE BRONCHIAL TUBES.

When catarrh of the head or throat is neglected or wrongfully treated it extends down the windpipe into the bronchial tubes and after awhile attacks the lungs. Quickly cured with little cost by Drs. Shores' famous treatment.

"Have you a cough?"
"Have you a pain in the side?"
"Do you raise frothy materials?"
"Do you spit up little cheesy lumps?"
"Do you feel you are growing weaker?"

Don't risk neglecting these warnings—stop the disease before it reaches the lungs.

CATARRH OF THE EARS.

Catarrh extends from the throat along the eustachian tubes into the ears, causing partial or complete deafness. Quickly cured with little cost by Drs. Shores' famous treatment.

"Is your hearing failing?"
"Do your ears discharge?"
"Is the wax drying in your ears?"
"Do you hear better some days than others?"
"Is your hearing worse when you have a cold?"

Don't neglect this until your hearing is irreparably destroyed.

CATARRH OF THE STOMACH

Catarrh of the stomach is usually caused by swallowing poisonous mucous, which drops from the head and throat at night. Quickly cured at little cost by Drs. Shores' famous treatment.

"Is there nausea?"
"Do you belch up gas?"
"Are you constipated?"
"Do you bloat up after eating?"
"Is there constant bad taste in the mouth?"

Now is the time to be permanently cured. Drs. Shores are curing hundreds every year.

Office hours, 9 a.m. to 5 p.m.; 7 to 8 evenings; 10 to 12 Sundays and Holidays.

DRS. SHORES & SHORES EXPERT SPECIALISTS

PERMANENT ADDRESS 445½ S. SPRING ST., LOS ANGELES, CAL. ....

A Lazy Doctor.

Mrs. Hayrix: What be yore son doin' tew th' city?

Mrs. Meadowgrass: He's studyin' for a doctor.

Mrs. Hayrix: The idee! Is th' doctor tew lazy tew study for himself?—[Chicago News.

WORKERS' PAGE—Union Labor Is a "Trust" Fighting The Independents.

The Par Ban

This is a new name for an institution which have been dated.

The Dollar Savings Trust Company, Fifth and Sts.

The Central Trust Company and and Spring Sts.

The Pico Bank, Pico and Hill Sts.

All three institutions will be maintained at their former

The bank at Fifth and now known as The Park Ba

The other two are bra branches of the Park Bank.

Customers of the three in tions will find their business tions in no way disturbed.

The Park Bank has a capital of $200,000, with a of $20,000, and depos $1,500,000.

The Park Bank pays 1 per on ordinary savings ac 4 per cent. on term

OFFICERS AND DIRECTO President.....Perry W. Vice-President.....James Vice-President.Walter S. Vice-President.....A. W. Cashier.....Wilcox G. Assistant Cashier.....J. W. Assistant Cashier..H. L. Assistant Cashier.....H. L. Niles Pease, William D. Robert N. Bulla, E. W. J. Wiseman Macdonald.

Under a recent decision ing of the Los Angeles House, all banks doing through it are subject to tion, and in compliance ruling we are pleased to patrons that the above Park Bank of Los Angeles, carefully examined committee of the Clearin and approved.

Customers of the Park B accorded every accommoda consistent with sound banki

Open an account today or convenience.

Large new, modern FLOOR SAFE DEPOSITS rent $2.00 a year up.

Corner 5th & Hill

SAMSON WIND

Have double gears, reversible and cother lift, which doubles the mill. They will last longer more water and give better than any other WIND MILL



This is an up-to-date Tank and Wind Mill of substantial, economical and We build all kinds. Write general agents for full inform prices, description &c., before ing.

The SIEBER MFG. CO. FREEPORT, ILL.

39 CALIFORNIA AVENUE

Crane Co.

Los Angeles and San Fr General Agents for C

FOR SALE—BUNGA

Artistic, pretty, well built, lake superior with brick fireplace, dining brick fireplace and bay window, rooms, elegant bath room fitted rooms; kitchen, pantry, screen finish, with large orange trees cent Hidalgo avenue. Also 7-r home. Only $2250, easy terms. 237 So. Spring street, room 211. Also 7-room cottage on Hidalgo avenue. Everybody goes to Hidalgo avenue. Highly improved. All improvements, including sewer, $35 monthly. These lots are cheap and double in value. T. Wilkinson & S. Broadway, room 211.

Every W

MARVEL WASHER

The new Marvel Washer is the most wonderful washing machine ever invented. It washes clothes perfectly in 3 minutes. Write for free booklet.

Marvel Washer Co., 1 Broadway, New York.

For sale by SUN DRUG Angeles St.

Making Smokeless Powder.

SMOKELESS COTTON CONVERTED INTO A MOST POWERFUL EXPLOSIVE BY SATURATION IN NITRIC ACID.

[SPECIALLY CONTRIBUTED TO THE TIMES.]

The recent explosion on the Japanese cruiser Matsushima, with its attendant dreadful loss of life, has served to notice once more the uncertainty of the instability of the modern smokeless powder, which has played such havoc during the struggle between Russia and Japan. The fuse in which the Japanese shells were fired during that conflict—they were so sensitive to impact that they would explode upon hitting the water after striking the thinnest kind of plating—was evidence enough that the Japanese were running some risk of being blest by their own projectiles. In fact, it has since developed that the muzzles of a good many of the guns on the Japanese vessels were blown off by the premature detonation of their own projectiles; and it is generally admitted that the battleship Mikasa, which was sunk at Port Arthur after the war, was sent to the bottom by an explosion in one of her magazines, induced by the spontaneous ignition of some of the powder stored therein. The recent accident on the Matsushima has laid added stress upon the dangers involved in the deterioration of unstable smokeless powder, and the same lesson was driven home to France last year by the terrible explosion aboard the battleship Jena at Toulon.

Most of the smokeless powder used in the navy—that is, about 1,000,000 pounds annually—is manufactured at the Government Powder Factory at Indian Head, Md. This factory was established at the close of our war with Spain, and it would be difficult to overestimate the advantages that have accrued therefrom. Besides enabling the government to carry on exhaustive experimental work leading to the development of better, safer, and more powerful forms of smokeless powder, the government plant has enabled the ordnance authorities to prescribe specifications and tests for the private manufacturers who make the bulk of the powder used by the navy, and, too, to supervise its manufacture in a position where it can regulate the price of this product by actually demonstrating the point at which it can be commercially and profitably manufactured. As a result, since the establishment of the powder factory at Indian Head, the price of smokeless powder has been reduced from $1 to 67 cents a pound, while the character of the product has been steadily improved.

SMOKELESSNESS INCIDENTAL.

The smokelessness of smokeless powder is an incident rather than the real object aim. In the days when the old black or brown powder in use was mainly an 1859—only about 55 per cent. of the powder charge was effective in producing the necessary volume of gas—the 45 per cent. remaining being represented by dense, black, unconsumed particles of carbon. The sudden complete ignition of a full charge of either black or brown powder meant a very dangerous development of pressure in the breech of the gun and a corresponding liability to rapid loss of pressure as the projectile moved toward the muzzle. The object was to reduce the maximum pressure at the breech while maintaining a progressive development of pressure behind the shot, moved so that it might leave the muzzle with the highest possible velocity. Without going into details, it may be said that modern smokeless powder is designed to burn only half the weight of charge required for brown powder. Hence the muzzle velocities of the projectiles have been greatly increased while the maximum gas pressures within the gun are considerably reduced, and the other advantages of smokelessness are due to these achievements.

The processes involved in the manufacture of smokeless powder are seemingly simple, but they require the most careful and precision in their execution. Smokeless powder consists, in terms, of cotton, which has been treated with nitric acid and then dissolved by the mixture of proportions of ether and alcohol. The form of raw cotton when viewed through a magnifying glass appears to be in form and ribbed not unlike the human tapeworm. When cotton is treated in nitric acid, these filaments lose merely the skeletons of the cotton—the fiber alone remaining—and it is the character of these threadlike tubes that determines the qualities of the explosive.

COTTON WASTE USED.

Indian Head, the cotton used is largely cop waste and mill scraps, consisting of undyed cuttings from woven underwear and stockings, and the fine white stock looks not unlike an accumulation of very badly mutilated cotton. Both the woven goods and the raw cotton are first given a potash bath to cleanse them of oil and dirt. They are dried and picked or shredded into shreds in order that the acid may be in better condition to absorb the acid bath. Even though dry to the ordinary touch, there is still remaining, with about 7 per cent. of moisture still remaining, the cotton fiber is taken to the drying room, where even this small percentage of dampness is removed. The cotton in the drying rooms is usually at 212 deg. Fahr.—hot enough, but it is so dry that one would not have for the inconvenience of constantly oozing from every pore. The moisture must be there hour in and hour out—it is the extreme dryness of the cotton that makes this possible. The object of this drying process is to obtain the absorptive power of the cotton when it is saturated with the acid. When the cotton is found to be absolutely dry, it is put hot in the acid and then hurried off to the nitrating tubs. The nitrating mixture consists principally of nitric acid and a portion of sulphuric acid.

Although the utmost care has been taken to dry out all moisture in the tubs, the reaction resulting from the action of the nitric acid produces an excess quantity of water, which would weaken the acid bath and reduce its efficiency. To obviate this, sulphuric acid is introduced, and as this acid absorbs the water, thus leaving the nitric acid strong enough for its prime work. The cotton is left in the acid mixture in the nitrating tubs for seventeen minutes, and is then left for half an hour. It is then removed and put in centrifugal machines similar to those employed in sugar refineries, where the bulk of the acid is finally extracted.

REMOVING THE CHEMICALS.

From the nitrating house the cotton is carried to great steaming vats, where it is thoroughly steeped for 24 hours. This is merely one of the purifying operations. The next stage finds the cotton into a regular pulp—the cotton in most of its details being now in the form of the pulping section of a paper mill. Here the lately stewed nitrated cotton is gradually reduced to a pulp, and successive washings remove the last trace of the nitrating acids. This watery mixture—diluted sour paste—is then run on a broad traveling belt or wire sieve, the nap of which catches the paste in a thick film. The belt is led through rollers—under heavy pressure—and comes out on the other side in flakes like broken bits of damp crackers. At this time the cotton contains 25 or 30 per cent. of moisture, and the next aim is to extract this water. Accordingly, the damp flakes of cotton pulp are transferred to the dehydrating house, where the stuff is put in cylindrical presses and subjected to a considerable pressure which removes a part of the moisture. The press is then opened at the top and a quantity of alcohol poured in on the cotton, the press is closed and air under pressure is let in, which forced the alcohol through the cotton, at the same time absorbing and carrying with it most of the water. The press piston is then inserted again and the alcohol-soaked cotton is subjected to a pressure of about 2000 pounds per square inch. After a couple of minutes, the piston is withdrawn and the block of "pyro"—for such the stuff is now called—is taken out containing about 25 per cent. of alcohol and less than 5 per cent. of water.

The block of "pyro" is now removed to the mixing-room, where it is ground up in a machine which is the mechanical duplicate of the kneader commonly used in steam bakeries, and a certain quantity of ether is added, which mixes with the alcohol and makes the necessary solvent. The resultant mass, strongly redolent with ether, looks something like damp bread crumbs; and in a chemical sense the guncotton is now thoroughly solvent and only pressure is necessary to produce homogeneity. About thirty-five pounds of this "pyro" is loaded into a hydraulic press, where it is squeezed into a solid cylindrical mass, which is quite elastic and sounds to a blow very much like a lump of crude rubber. In appearance it is not unlike maple sugar saturated with syrup.

A CHEMICAL MACARONI.

This amber-colored mass is next subjected to a pressure of three thousand pounds, and the rubber-like stuff is bodily forced through a colander of stout steel and comes out in long, solid macaroni cords of a creamy color. These cords, for greater unification, are again subjected to pressure, and once more the mass is turned out in a single compact cylinder or cake. The color is now a uniform translucent amber, and the next stage in the preparation of the powder grains. Into another press the "pyro" goes and with a pressure back of it of 3000 pounds to the square inch, it is forced out through macaroni dies which cause the stuff to issue like an endless snake of yellow taffy perforated from end to end with a concentric group of circular passages, the diameter of this cord and the number of longitudinal perforations varying with each caliber of gun for which it is designed. Just as rapidly as the stuff issues from the press it runs under a knife which cuts it into the lengths necessary. The object of the small lengthwise perforations is to insure a greater area for the attack of the burning gases. This area, unlike what it would be if the grains were solid, increases internally as the external area is reduced by burning, thus yielding a uniformly progressive evolution of propelling force in direct unison with the growing pace of the projectile as it moves from rest at the rear of the gun and attains its highest velocity at the bore. It is the peculiarly beautiful regularity with which this powder burns that makes it possible to secure wonderfully high velocities without the risk of sudden and excessive pressures in the gun, and, because it contains just oxygen enough to convert its substance—without detrimental ash of any sort—into a wholly gaseous product. Herein lie the incidental reasons for its smokelessness and the resultant features of safety, durability, and cheapness—only half the quantity being now required to accomplish the work of a pound of the older sort. In the open air, it burns with a bright yellow flame and without the flash common to the ignition of the old black powder.

After a profitable amount of the ether-alcohol solvent has been extracted by condensation, the grains are piled away in drying bins—the time there depending upon the size of the grain—where they remain even as long as six months in the case of the powder for the big 12-inch rifles. After being thoroughly dried and having passed the necessary proving-ground tests by actual firing, the grains are carefully packed in air-tight cases and held in readiness for issue to the ships.

[Copyright, 1908, by Robert G. Skerrett.]

RAILROAD NOTES.

Fred A. Miller, general passenger and ticket agent of the Chicago, Milwaukee and St. Paul Railroad and James H. Hiland, traffic director of the same road, have returned from a business trip to Japan where they went to make arrangements with Japanese steamship companies for future passenger and freight service connections at Seattle, the western terminal to which the extentions of the Chicago, Milwaukee and St. Paul road is steadily reaching. They practically completed a deal with the Osaka Shosen Kaisha, a Japanese steamship company, which will put on the run to Seattle next summer six passenger steamships which are under construction.

The mileage of the railways of Canada amounts to 22,452 miles. The Dominion and provincial governments have aided these railroads to the amount of $181,298,412 besides land grants as follows: Government lands, 31,762,945 acres; provincial lands, 20,420,109 acres; total, 52,183,054 acres. Comparing the rate of capitalization per mile, of Canadian roads with those of foreign countries, the official report gives the following results: Dominion of Canada, $56,995; United States, $87,936; United Kingdom, $273,437; New South Wales, $62,063; Victoria, $56,113; India, $54,796.

Col. S. F. B. Morse, once passenger traffic manager of the Harriman lines in the South, and for some time engaged in various financial enterprises in New York, is reported about to return to railroad life in an important capacity with one of the big systems of Texas.

Track for the Western Pacific is now laid from Stockton to a considerable distance north of Sacramento, and it is hoped to have trains running from Oakland to Oroville some time next August. On the difficult section above Oroville, thirty-five miles up along the Feather River, 1200 men have just completed ten tunnels running from 200 to 1250 feet in length, and are hard at work on sixteen of nineteen others. The road here is hewn through almost solid rock and it is said that the gangs have used 4,000,000 pounds of dynamite and other high explosives to tear enough of the hillside away to permit the laying of the line. Every mile of this piece of road is costing more than $100,000 to build.

CONCRETE SHAFTS FOR COAL MINES.

NEW DEVICE TO SHUT OUT WATER AND SAND.

A Perpendicular Tunnel Built Upon a Steel Cutting Edge That Sinks by Its Weight as the Ground Is Removed Below by Workmen Seeking to Reach Coal Strata.

[Philadelphia Record:] Across the Susquehanna River, within a mile of Wilkesbarre, Pa., there is now being completed a piece of work by a method which has not before been attempted in the anthracite region. It is a striking illustration of the complexity of modern anthracite mining as compared with the simple methods of former days. This job is nothing less than the making of a concrete shaft wall above ground and the gradual lowering of it to inclose a mine shaft. The concrete inclosure is 48 feet and 10 inches by 14 feet wide. Eventualy the shaft will be divided, making, in effect, three separate shafts, one to accommodate two cages for hoisting coal, one for a pump and ladder way, and one for an upcast airway. It is at the Woodward colliery of the Delaware, Lackawanna & Western Railroad Company, and known as No. 7 shaft.



Starting the Shaft—the Steel "Cutting Edge."

Though unsual as an engineering work, this method of sinking a shaft is chiefly interesting, perhaps, because it shows what a vast change in mining methods is brought about by the exhaustion of the veins which were comparitively easy to reach. The first anthracite coal was taken from the "outcroppings" where the coal strata came to the surface of the earth, and when this was no longer possible, the most accessible and the thickest veins were next mined. At that time the aim was to get the greatest possible amount of coal for the least possible outlay, and little thought was given to advanced methods to prevent waste and conserve the future supply. All that is changed. The thick veins of coal lying near the surface have practically been exhausted in most of the anthracite region. Shafts were sunk to the thicker veins, and where there are thinner veins underlying, the shafts have to be sunk deeper to supply the demands for coal.

ROOM FOR MULES AND CARS.

In order to mine the coal it is necessary to have the openings over the roadways about six feet in height to accommodate the mule and cars, and as the thin veins vary from two and a half feet to five feet in thickness, enough rock must be removed to obtain this height. The result is that every phase of anthracite mining is more complex.

The exhaustion of the thicker veins has caused a breaking of the overlying strata, which causes a large inflow of water. The pumping, the increasing length of haulage ways in the mines, hoisting and ventilation are far more serious problems than were encountered a generation ago. The cost of mining, consequently, is increasing with the difficulties.

The character of the soil, combined with the proximity of the river, is what led the company's engineers to decide on a concrete shaft wall, or caisson. There are layers of sand, gravel, quicksand and clay overlying the rock. After excavation into this surface at any point the water is found to maintain the same level as in the river. In sinking the shaft through this surface it becomes even more difficult than it would be to put a shaft in the river itself. The use of any other method than the one employed would be much more hazardous to the maintenance of the shaft, and the preservation of life.

The contract for sinking the concrete shaft and connecting it with the rock strata was let to the Foundation company of New York, the concern which laid the foundations for the Singer building and many other of Manhattan's lofty skyscrapers.

In sinking the shaft it was first necessary to construct a steel cutting edge, generally oblong in shape, with rounded corners. The length of this shoe over all was 59 feet 6 inches, and its width 28 feet. The outer extremity of this cutting edge consists of one-half-inch steel, and is about thirty inches in height, and riveted to this on the inner side, about eight inches from the bottom, is a horizontal plate, one-half inch in thickness and twenty-four inches in width, which answers for a shelf to support the concrete, which tapers inwardly, to a thickness of seven feet on the sides.

FIRST WORK OF CONSTRUCTION.

A pit was dug to a depth of about fifteen feet. On the bottom, made perfectly level, was placed this steel cutting edge, which surrounded the location chosen for the shaft. Then molds, or forms, were made of wood and laid upon the steel cutting edge, for the concrete walls, to a height of about twenty feet. When the concrete became sufficiently hardened excavations were made from the center and the dirt hoisted by means of a bucket. As the excavations progressed the weight of the concrete walls on the steel cutting edge gradually forced its way downward.

As sinking progressed more concrete was laid upon the top of that already hardened. In this manner the concrete walls made their own way through the surface. As fast as the concrete hardened under the lower section the forms were removed and another section of the concrete added to the top by the use of the same forms, thus continually adding to the weight.

Great care and skill were required on the part of the engineers in charge to keep the concrete walls vertical, or, in other words, to keep one part from sinking faster than another. This required constant watchfulness, and where one part was found to be sinking more rapidly than another the excavation from the inside was increased or decreased accordingly. This process was continued until the walls reached a depth of seventy-nine feet, when solid rock was encountered.

At the top the concrete walls extend from fifteen to twenty feet above the ground, so that when the surrounding surface is under water the shaft may be kept perfectly dry, the height of the walls being more than enough to protect the shaft from the highest water mark ever reached in the vicinity. When the cutting edge reached rock, the top of the rock was found to be somewhat uneven, and the space between the rock and cutting edge was securely corked by the means of wooden wedges, to keep the interior of the shaft as dry as possible.

BEST OF SOLID ROCK.

The concrete shaft walls above rock being in place, the rock was blasted out beneath the concrete walls to within about two feet of their outer edge, and to a depth of about twenty feet. Forms or molds will be laid from the solid rock about twenty feet below its top, up to the concrete walls. This space will also be poured with concrete, making the inner surface perfectly plumb and water-tight to this distance in the rock.

Then the quarrying of the rock for the shaft proper will be continued by local contractors. Up to the point of uniting the rock with the concrete walls about $70,000 has been expended. Before the foundation company will have completed its job the cost will have reached about $75,000. Three thousand cubic yards of concrete, and 145 tons of reinforcing steel will be contained in the walls. The rock and sand used in this concrete work were obtained in the vicinity of Scranton, and the cement from New Jersey.

When the concrete portion of the shaft is completed a total depth of about 100 feet will have been reached. The total depth of the shaft will be about 885 feet, at an estimated cost of $200,000, after which at an additional expense, it will be necessary to install two large ventilating fans, one to be used in case of emergency. Each of these will have a capacity of about 350,000 cubic feet of air per minute; hoisting engines and pumping plants will also have to be installed before any coal will be mined.

The process of sinking has been in progress about six months, and it will require at least another year before mining operations can be started.

THE INSURANCE FIELD.

Several prominent merchants at Las Cruces, N. M., are organizing a fire insurance company, to be called the Home Fire Insurance Company of New Mexico. The concern will, it is proposed, have a capital stock of at least $200,000, and will not start business until this sum is subscribed. It is expected that the company will be fully organized and doing business in three months.

The companies writing burglar insurance have suffered larger losses during the past year than for any previous year, and it is understood that a call will soon be issued for a meeting of the several companies for the purpose of considering bank burglary conditions.

The insurance department of Indiana received from premium taxes in 1907, $254,023.62. The total amount of taxes collected during the past twelve years was $2,753,558.51, and the total amount of fees collected was $770,014.32. It is noticeable that there was a gradual increase in the amount of taxes collected each year from 1896 to the present. This shows, of course, a gradual increase in the amount of insurance written in the State.

The total amount of insurance on the lives of Connecticut people on December 1, 1907, was $220,000,000, of which $72,000,000 represents industrial insurance. It is estimated that the total insurance carried averages $200 for each inhabitant of the State.

The total premiums received in 1907 by the twenty-nine companies licensed to do business in Connecticut amounted to $481,004,839, an increase of $5,095,151 over the previous year. The total income footed up $452,632,475, a gain of $16,483,713. The total amount paid to policy holders in 1907 was $320,677,725, an increase of $23,781,846, while the total disbursements aggregated $415,148,425, which was $29,187,789 in excess of the figure for 1906. The commissioner reports that the forty-five accident, casualty, fidelity and surety companies licensed to do business in this State received on Connecticut business in 1907, $847,000 in premiums, and paid $231,635 for losses.

Twenty-one life insurance companies have recently retired from Texas because of the new law requiring that 75 per cent. of the reserve on Texas business of all life insurance companies shall be invested in Texas securities. It was declared that these companies could not find enough Texas securities of a satisfactory character in which to invest money to cover their reserve.

During the past year the insurance companies doing business in Minnesota wrote $641,728,954 of business in that State, upon which the net premiums were $7,453,240.32. The net losses were $3,350,132.45. The amount of risks at the end of the year was $760,683,867.29. The mutual hail and cyclone companies collected from the hail business $101,228.91, and from the cyclone business $24,124.40. The cyclone losses aggregated $4825.69, and the hail losses $48,722.28.

C. G. Yates, formerly general agent at San Francisco for the Austin Fire and Commonwealth Fire, has been elected president of the Washington Fire of Seattle. Mr. Yates has left on a visit to the company's eastern agencies.

The Jakor Insurance Company of Moscow, Russia, is preparing to enter the United States for fire insurance, making the regular deposits with the insurance departments of the States where offices will be opened. The Jakor is one of the oldest of the Russian insurance institutions.

The operation of the Saskatchewan government hail insurance business during 1907 was most disastrous, in so far as the government was concerned, and the current revenues of the province are obliged to provide $114,000 to make up a deficit amounting to that figure. In view of the very large deficit this year, the government is considering the advisability of making some change in the system of hail insurance.

Industrial Independence.

THE STRENUOUS "TRUST" THAT UNION LABOR CONTRIVES AGAINST NON-UNION LABOR.

THE worst, most domineering most cruel trust in this country today is that of organized labor. Its methods and purposes are the most brutal of any so called "trust" in existence. The Standard Oil has been arraigned by the President and by those business competitors who have found it impossible to do a competitive business, but its competition has been against men of business ability, usually men of means. The labor trust on the other hand is fighting, not the capitalist, nor the small business man, but the working man, the man who is dependent upon his day's wages for his daily bread. No other trust or business combination gets down so low as to snatch the bread from the poor man's family if he dares to refuse to do the bidding of the union organizer.

It is not necessary to cite instances to demonstrate this fact. At the present time the Chicago street railways are threatened with a strike because of the independence of eight of the company's employés. They formerly belonged to the union but decided to drop their membership. The union has decided that if they are no longer members they must also cease to work for the railroad company. There are 5000 men in the union and they are fighting these eight men who have assumed to exercise their rights as freemen, and say whether they shall belong to a certain organization or not. For this independence the union says they may starve for all it cares, at any rate they must not eat at the same table of the same food. In the past the railroad company has done what it could for the union by requiring that its members must keep their dues paid up or else leave the employ of the road, but the company balks at the demand that it insist that the eight men renew their membership or quit work.

With slight variations this Chicago condition is a counterpart of many a strike. But few, if any, other questions ever face the employer of labor to test his courage and patriotism as does this one and when it confronts him he finds himself in a place where he is demanded by conscience to decide between right and wrong. One man will hesitate as long as the union will permit him to do so and then surrender, another will seek to induce his non-union men to join the union, and thus stultifies his own conscience by aiding and abetting a system which he knows to be wrong and vicious; another, having the courage of his convictions and being instinctively patriotic and altruistic, in the pricking of his conscience and with a full realization of the possible consequences says: "No; I will not be a party to any such criminal transaction." It is men of the last mentioned type upon whom this country must depend for its preservation and safe-keeping, and while the others are content to be beneficiaries, they are lacking in the rudiments of patriotism; with them "sufficient unto the day is the evil thereof;" their chief aim in life is to get what they can along the lines of least resistance and their consciences are dwarfed as to their duty to defend principles against policies. In this Chicago case the demands of the union will affect not only the railroad company but also the hundreds of thousands of people who have to use the cars between their homes and their work, and all the influence of this situation is being used to compel eight men either to resume membership in the union or quit work. Can there be anything more brutal, more subversive of individual rights than this.

Drop Union, or Quit.

A question of another kind has been put to the members of the Freight-handlers' Union at Trenton, N. J., by the Pennsylvania Railroad. Demand after demand has been made upon the railroad until at last the union has demanded that the members be given annual passes over the road. This was the final straw, and the railroad has decided to take the offensive, to exercise an employer's right, and has notified the freight-handlers to quit the union or quit its employ. There is nothing cruel about such a position. The company only seeks freedom from the incessant demands of men in its employ for privileges to which they have no right, and which are not granted to other employes. There is nothing cruel in such action, no attempt to deprive them of their situations, no demand that they must do anything injurious to themselves or humiliating to their dignity. This is the difference between the action of the railroad company and the action of a union as exemplified in the Chicago case.

Latest Union Arrogance.

The latest union arrogance, and shoying as in the Pennsylvania railroad case above referred to, comes from Brasil, Ind., where the members of the Miners' Union insist on the right to curse the officials of the company to their faces. A dispatch to the Indianapolis News tells the story as follows:

For two days the joint board of the miners and operators of the block coal field have been vainly wrestling over what at the outset appeared to be a trifling matter. Some time ago one of the miners in the No. 9 mine of the Crawford Coal Company, was discharged for cursing the office force of the company in the office while drawing his pay. The company insisted that the man had been guilty of this offense several times, hence his dismissal.

The discharged man reported the matter to the district officials of the Mine Workers' Union and the officials threatened to call the men out on strike unless the man was reinstated. The matter was brought before the joint board yesterday, and laughed about by both sides, but it is proving to be a formidable matter.

The miners' officials say they have no control over the men after they leave the mines, and the fact that one of them was discourteous to the officials of the company was a personal matter between the company and that particular miner, but it does not afford sufficient grounds for dismissing the man, citing the fact that no effort is made to show that the man does not perform his work in an efficient manner.

The operators stand as a unit for the man's dismissal, stating that if the man is retained it will establish a most dangerous precedent, meaning that every miner in the district will have a perfect right to curse the operators and their lesser officials whenever they so desire. The joint meeting adjourned last evening without reaching a settlement. This is the first time such a question ever came up in Indiana.

According to union ideas there is no sufficient ground for asking an employé to discontinue work.

Unionites Want no Help.

Unionism is really a conspiracy in restraint of work or the quick accomplishment of improvements. Recently the Wellington Hotel, Chicago, was undergoing improvements, among which was the placing of new foundation under the building. The house was hoisted up on jacks for the purpose. After the unionites quit work one day, the hotel employés, with a natural desire to assist in hurrying on the improvements, made so bold as to carry on the work of plumbing and other branches of work during the night. As the hotel employés were not members of the union, the 250 workers, representing practically every trade in the Building Trades Association, went on strike and left the hotel "up in the air" in a strictly literal sense.

Unionism is not only a conspiracy against the non-union worker, but also against the hurrying of work to completion, and when union demands are ignored and a boycott is declared, it becomes also a conspiracy in restraint of trade.

Haywood-Gompers-Mitchell.

William D. Haywood, lately on trial for the murder of Gov. Steunenberg, told a Chicago audience he addressed Saturday: "To hell with the courts, and to hell with injunctions. These should be trampled under foot and ground to pieces. Likewise the judges who make them."

John Mitchell, in his book on organized labor, puts it a little more circumspectly when he says: "It is the duty of a patriotic and law-abiding citizen to resist, or at least disregard, the injunction."

Gompers, in an editorial in the Federationist, says: "The Federationists have a lawful right to do as they wish, all the injunctions, all the foul or vicious opponents to the contrary notwithstanding," and to this he prudently added: "Go to —— with your injunctions."

As these three individuals, labor agitators, are of the same mind on one subject, it may only need the proper circumstances to make Mitchell and Gompers of the same mind with Haywood in the matter of personal violence against men who oppose their designs.

These are the men who are leading their deluded followers in labor movements, and who are seeking on every possible occasion to crush the non-union workmen, while proclaiming themselves the real and true friends of labor. They are the men who are attempting to dictate who shall be elected to office for the making and enforcement of laws providing for equal rights to everybody.

Business men and employers generally need to stand by the non-union workingmen, that they may be protected in their independent manhood, and that the industrial interests of the country may suffer no further thralldom at the hands of such men as Haywood, Mitchell and Gompers, and that the present union grasp on any class of industries may be loosened.

Some ten or eleven years ago, when the city of St. Louis was in the throes of riot and disorder in the mad determination on the part of the union of employés of its street railway system to either rule or ruin that system, and when in the public streets women were stripped of their clothing for riding in street cars, the president of the American Federation of Labor boldly proclaimed to the world that within ten years from that time organized labor would absolutely control the commerce and industries of this country. Gompers's ten years have passed; his octopus instead of having reached its goal is much further therefrom, and despite its desperate efforts to move forward is gradually but surely backing into its hole. The industrial life of the nation is still hanging in the balance, and the battle for industrial independence must be persistently maintained at all times and in all places.

Open Shop Helps Duluth.

"For the first time in ten years Duluth has passed through the first few days of May without a strike in the building trades," says a dispatch from that city. "Ordinarily there have been anywhere from one to two or three dozen of those strikes at this time, and the trades have been tied up for various periods.

"The change this year is due directly to the campaign for the 'open shop' that has been waged since last fall in the building trades, backed up by the citizens in general and various public organizations, such as the Commercial Club and the Real Estate Exchange.

"In November, last, the organized labor of the building trades went on a strike and refused to work or to carry out contracts; this compelled contractors to employ others, who were, of course, chiefly non-union men. Building operations were stopped for a few days, but the contractors gradually got their forces reorganized and in shape, and have been running since then without any difficulty.

"The unions, as organizations, are still on strike, but many of their members are back at work, and refuse to consider any settlement that will permit the continuance of the closed shop, which the contractors and the great body of citizens are determined shall remain the rule here. Indeed, the fact that the unions have been on a strike for twenty-four weeks is so generally overlooked that people not directly connected with the affair and that the industrial interests of do not know anything is the matter."

Dr. McLaughlin

Tells How He Restores Vitality and Strength With His

Electric Belt



"You cannot possibly estimate the true import of the discovery of Professor Loeb," said Dr. McLaughlin yesterday, in discussing the scientific announcement that "Electricity is Life."

"It means more happiness to the civilized race than has followed any discovery for years. It will bring about the general recognition of the great possibilities which exist in the application of electricity for the preservation of youth.

"We have for years contended that old age was nothing but the freezing of the blood when there was not longer sufficient vital heat in the body to keep the blood warm and the organs active. We have said that years did not cause decay, and have proven it by citing cases where some men have been made vigorous under our rejuvenating treatment at 55, while you have examples all about you of men who are old and decrepit at 40.

"G. W. Beers of Long Beach, Cal., who is 70 years old, declares he feels like as young as when 40. He says that our Belt has kept him young for several years. You ought to talk to him about it. He says he will be glad to tell any one what we have done for him.

"Now, Professor Loeb says that the animal heat is Electricity. That we know to be true. We get that heat from the chemical action of the acids and juices of the stomach upon our food. That is combustion. This combustion produces carbonic heat, and carbonic heat is Electricity. That is the basis of life in every vital organ. As long as the stomach is able to generate enough of this heat to replenish the wear and tear upon our vital energies we are strong and active. It is when the stomach finds the strain too heavy that we grow old and begin to decay.

"This is upon the same principle that an engine pulls a train of cars up hill. On level road it goes easily, but when it goes up hill the strain is heavy, and your engine, making power from the burning of coal, just as your stomach makes it from burning your food, is taxed beyond its limit, is unable to go further, and, exhausting all its steam in the effort breaks down.

"The human body is just like that engine. It breaks down when the physical energy is overtaxed. That energy is electricity. We have here a means of replenishing the electricity of the body, and that is the basis of my treatment.

"Years have nothing to do with it. In each case it is the failure of the stomach to generate sufficient energy to supply the demands made by the vital organs.

"How quickly we fail when the stomach fails to digest the food! That shuts off the supply of energy.

"We have on record hundreds of instances where men of 75 to 90 have returned to the hard labor of their youth with a vim after having worn out stimulants three months.

"One decrepit old man of 75 had to resort to a blacksmith's ADJUSTABLE appliance he took up his tools, and says he can work as hard as he did at 25. He says he is an old man made young.

"Another man of 72 said he had been crippled with rheumatism for forty-five years. He pronounced himself cured, and as vigorous as he ever was in youth.

"Another who spent a wreck at 45 and said that he had scarcely a tooth in his head, was cured, and three years later inspected the severe hardships of a trip to the Klondike. He returned in two months more and said that he had stood the terrible privations better than hundreds of young men.

"We could cite thousands of similar incidents. When you see that we have fifty thousand voluntary testimonials on file, and there is not a hamlet in this country without one or more cures by our appliance, you will understand that our appliance has been tested.

"Our treatment is a success in any case where strength is lacking, whether in the nerves, stomach, heart, kidneys, liver or any other part. Our appliance gives a soothing, constant electric glow, which is taken by the body just as a sponge takes up water. It cures rheumatism in any form, as well as other forms of disease.

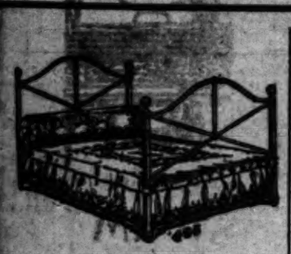
"We are enthusiastic, you say? Why should we not be? We have the gratitude of thousands of people who have been cured by our Electric Belts after the failure of the best physicians. We are enthusiastic because we know that we offer suffering humanity the most sure cure for the least expenditure of money that is known today.

"We have gained our success by learning how to treat our patients and then curing them. We know how; others do not. We charge nothing for our knowledge, knowing that it helps our business to do all we can for every patient. Our patients are our friends. They are building our success.

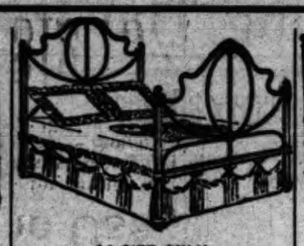
"We want every person interested to our treatment to read our beautifully illustrated book. It tells truth plainly and is full of the things a man likes to read when he wants to be strong and healthy. If you enclose this coupon we send it free. It gives the prices of our Electric Belts.

"Very few people realize what improvements have been made in this direction. Prominent business men come to us and express surprise that our electric belt can give such power and accomplish such results as we show in cure. They must see it to believe. We are always glad to talk to non-believers and constantly invite inspection. We will give a free test to any one who will call, or will send an 8-page Electric Belt Book free, if you will send coupon below."

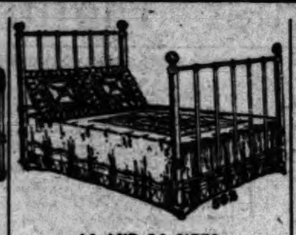
THE DR. M. B. McLAUGHLIN COMPANY 5-24-3
239½ South Spring Street, Los Angeles
Please send me your free book.
NAME .....
STREET OR BOX .....
CITY .....
OFFICE HOURS—9 to 6 Daily. Sunday 10 to 1.
Monday and Saturday Evenings till 8.



WITH BRASS VASES.....$2.25
WITHOUT BRASS VASES.....$1.75



4-6 SIZE ONLY.
$3.75



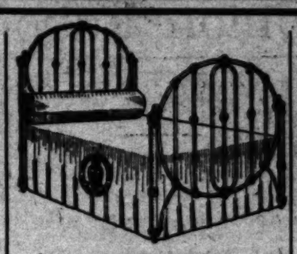
4-6 AND 3-6 SIZES.
$3.95

IRON BEDS

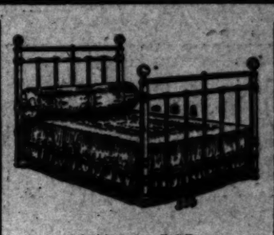
These cuts show some of the styles of our lower priced iron beds.

We have others.

All prices up to $35.00.



4-6 SIZE ONLY.
$4.95



4-6 AND 3-6 SIZES.
$4.45



4-6 SIZE ONLY.
$5.95.



CLIMAX
FINE WOVEN WIRE SPRING.
CABLE SUPPORT.
$1.75

Good Cotton Top Mattress.....$1.95

Best Sanitary Mattress.....$3.75

Genuine Silk Floss Mattress Guaranteed....$6.75

Blankets

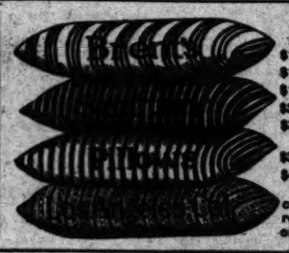
No. 7115 Blanket; worth $1.25..... 75c

No. 8413 Blanket worth $2.00....$1.25

No. 8116 Blanket worth $3.00....$1.50

Comforts

20 Per Cent. Discount On All Comforts.



Pillows

$1.00 Special Pillow.....75c
$1.25 Jeanette Pillow.....90c
$1.50 Standard Pillow.....$1.10
$2.50 Goose and Duck Pillow $1.75
$3.50 Select Goose and Duck Pillow $2.00
$3.75 Choice Goose Pillow..$2.50
$4.00 Select Goose Pillow..$2.75
All Pillows guaranteed to contain quality of feathers as represented. We use feathers only. No combinations.

Wood, Iron and Brass Cribs. This One $1.95



WOOD CRIBS—$1.95, $2.25, $2.50, $2.75.
IRON CRIBS—$5.00, $6.00, $6.50, $7.50.
BRASS CRIBS—$25.00, $27.50, $37.50.

Linoleum

Five Patterns
Fine English
Linoleum,

39c Yd.

Matting

Five Pat...
Fine Ja...
Matti...

16c Y...

Fiber Matting Rugs

6x9 Fiber Matting Rugs.....$5.75
7.6x10.6 Fiber Matting Rugs.....$7.25
8.3x10.6 Fiber Matting Rugs.....$8.75
9x12 Fiber Matting Rugs.....$9.50

Extras

$ 3.50 24-inch solid Oak Stand.....$ 1.85
$ 6.50 43-piece Cottage Set.....$ 3.35
$ 9.50 Morris Chair, fine cushions.....$ 5.95
$16.00 Mission Clock.....$ 8.75
$18.00 China Closet.....$12.75
$20.00 Combination Bookcase.....$13.75

We Are Making Good!

We told you that when our store was reconstructed we would "do things." What do you think of this "bunch of bargains?" Better come early Monday.

What Cash Means at Brent's

We buy everything in largest quantities for spot cash. We get all the discounts and lowest prices. We mark every article in plain figures for spot cash. Strictly one price to all—it's honest—it's fair to buyer and seller.

Extraordinary RUG Offerings

9x12 Seamless Velvet Rugs . . . $17.95
9x12 Brussels Rugs $11.95
9x12 Axminster Rugs $17.75

Body Brussels Carpet

All New, Up-To-Date Patterns
Your Choice of Entire Stock Sewed, Laid and Lined $1.50 Yard

Particular Notice

BE SURE YOU GO TO

BRENT'S

712-714--716-718 South Main St., Near Seventh

The Store With the Orange Front

Crex Grass Matting Rugs

6x 9 Crex Grass Matting Rugs.....
8x10 Crex Grass Matting Rugs.....
9x12 Crex Grass Matting Rugs.....

Extras

$1.25 Combinettes .....
$1.50 Bates Spreads .....
$2.00 Hat Racks .....
$2.50 Challenge Wringer .....
$4.00 36x72 Velvet Rugs.....
$5.00 Sanitary Steel Couch.....

Compare Thes... Prices With Sa...

("CLOSING OUT ALL LINES." "WE NEED THE MONEY." "WE ADVERTISE IT BUT YOU DON'T GET IT." "BLAME THE LANDLORD." "DOWN AND OUT." ETC.)

Our Credit Syst...

Do not hesitate to ask for credit. Our system is unlike "installment" plans. ... 10% to our spot cash price. You know ... much you pay for credit—no guesswo...



THIS EXTENSION TABLE. ROUND OR SQUARE TOP. $9.45.



THIS PEDESTAL EXTENSION TABLE, $9.45.



THIS EXTENSION TABLE, 10 FT. SIZE, 48-IN. QUARTERED OAK TOP, $19.75.

New Arrivals

Because We Advertise Medium Priced Goods—Do Not Imagine We Cannot Furnish the Very Best Grades. We Can.

HOUSE DESKS $17.50, $22.50, $30.00, $35.00.
LIBRARY TABLES $20.00, $25.00, $35.00, $50.00.
WILTON VELVET RUGS $37.50, $47.50, $52.50.
FINE DRESSERS $50.00, $65.00, $75.00, $100.00.
BEST LEATHER COUCHES $60.00, $80.00, $110.00.
TURKISH LEATHER ROCKERS $45.00 to $150.00.
FINE PARLOR SUITES $35.00 to $210.00.
ELEGANT BEDROOM SUITES $65.00 to $500.00.

Be Sure You Are at Brent's
718-716-714-712 S. Main



FINE MISSION TABLE. 8 FT. SIZE, 45-IN. TOP. $17.45.



THIS ONE, ROUND OR SQUARE TOP, WORTH $35.00, FOR $22.50.



MISSION EXTENSION WEATHERED OR FU... $27.50.

Free Delivery

In Our Own Wagons To All Nearby Towns

Free Freight

We Prepay Freight To Most All California Points



4 Styles of Oak Dressers

Similar to cut. 42-inch bases with divided top drawers, French plate mirrors, 20x24; well made, good finish,

$8.95

What's the Use

of paying fancy prices for sewing machines when you can buy our "Simplex" "E," like cut, for

$12.75

SIMPLEX MACHINES IN ALL STYLES



Courteous Attention

You Are Welcome Whether You Are Buying Or Just Looking Around

We Rent or Sell
Invalid Chairs

THIS FULL BOX SEAT CHAIR. GOLDEN OR WEATHERED OAK.



$1.95

THIS FULL BOX SEAT CHAIR. GOLDEN OR WEATHERED OAK.



$1.95

THIS FINE ARM ROCKER, COBBLER SEAT. MAHOGANY OR SOLID OAK.



$1.95

Money Back

Gas Ranges

The Cooker Chief and Estate

No. 314 Cooker Chief $13.50.
No. 414 Cooker Chief $16.50.
Estate Junior $15.
No. 1116 Estate $18.50.
No. 1016 Estate $20.00.
Our No. 1216 Estate Gas Range, like cut, $27.50.



$27.50

Do Not be With... A Piano

We Sell Them
$1.00 Per Week

We Rent Them
$2.50 Per Month



SUNDAY, MAY 24, 1908.

Los Angeles Clearing House — CLASSIFIED ADVS.

Los Angeles Sunday Times

Part IV—12 Pages — FIRST LINER SHEET

...TH YEAR. SUNDAY, MORNING, MAY 24, 1908. On All News Stands, Trains and Streets. 5 CENTS



44 SIZE ONLY. $5.95.

CLASSIFIED INDEX.

PART IV.

	Page	Col.
...NOTICES	1	1
...MEETINGS	1	1-2
...MEETINGS	1	3-4
...Male	1-2	4-2, 1
...Male or Fe...	2	1
...Male or Fe...	2	2-3
...Male	2	3
...Male	2	3-4
...Male or Fe...	2	4
...Male	2	4-3
...Female	2-3	3-2, 1
...Male or Fe...	3	1
...Male	3	1
...Female	3	1
...Male	3	1-4
...Female	3	4-1
...Male and ...	3	1
...Male	3	1-2
...Male	3	2
...Male	3	2-3
...Male	3	3
...Male	3	3-4
...Male	3	4
...Female	3-4	2-1
...Male	4	1-2
...Male	4	2
...Male	4	2-3
...Male	4	3
...Female	4	3-4
...Male	4	4
...Male	4	4-1
...Male	4	1
...Male	4	1-2
...Male	4	2
...Male	4	2-3
...Male	4	3
...Male

SUNDAY, MAY 2[4]

...s Clearing House

CLASSIFIED ADVS.

Los Angeles Sunday Times

Part IV—12 Pages

FIRST LINER SHEET

[5]TH YEAR.

SUNDAY, MORNING, MAY 24, 1908.

On All News Stands and Trains and Streets. 5 CENTS



44 SIZE ONLY. $5.95.

...bum Matting

...tterns Five Patterns

...nglish Fine Japanese

...um, Matting,

...Yd. | 16c Yd

Grass Matting Rugs

...Grass Matting Rugs.....

...Grass Matting Rugs.....

...Grass Matting Rugs.....

Extras

...ettes .....

...Spreads .....

...ocks .....

...ge Wringer .....

...Velvet Rugs .....

...y Steel Couch .....

...mpare These Prices

"CLOSING OUT ALL LINES."
"WE NEED THE MONEY."
"WE ADVERTISE IT BUT YOU DON'T GET IT."
"BLAME THE LANDLORD."
"DOWN AND OUT."
ETC.

Sale

...Credit Syste...

...e to ask for credit. Our ... "installment" plans. W... cash price. You know ju... for credit—no guesswork.

...TIME NOTICES—

...should retain receipts given ... to payment for "Liners," ... can be rectified without ...

...will not be responsible for any ... incorrect insertion of any ... ordered for more than one ...

...is especially intended to ... the ELEMENT ... an essential feature, such ... of all kinds, amusement, ... notices, etc. Rates ... (funeral notices excepted) ... them, with notices calling at ... some other part of ... all events to occur on any ... next. No standing advertise... changed.

...Finishing

...Mail orders ... We carry everything ... and supplies. Prices ... cameras from $1 ... for your films, photo mat... which is here in the hands ... prices. Catalogues ... Matthews Optical ... Department H, No. ...

...Rolls, Finishing

...Mail orders ... We carry everything ... and supplies. Prices ... cameras from $1 ... for your films, photo mat... which is here in the hands ... prices. Catalogues ... Matthews Optical ... Department H, No. ...

...Rolls, Finishing

...Mail orders ... We carry everything ... and supplies. Prices ... cameras from $1 ... for your films, photo mat... which is here in the hands ... prices. Catalogues ... Matthews Optical ... Department H, No. ...

...ssified Liners.

...Rates: The rate for in... is 1c a line. Only 10 ... for each insertion in the ... for one week. Each insertion ... per line, minimum charge ... Count 6 words to the line. ... Personals," "Situations Wanted," "Rooms," and "Baths and Massage" advertisements for ... must be received over the ... by noon before 11:30 o'clock ... to be inserted under ... "Lost to Classify."

...not accept advertisements in ... Liners" over the telephone. The ... o'clock Saturday ... per word.

...Every variation of The Times ... Liners, and more "Liners" ... printed in its columns than ... Los Angeles newspapers ...

...Liners guarantees accuracy ... responsibility for errors of any ... telephoned advertise...

...TIME NOTICES—

...will not be responsible for ... incorrect insertion of any ... ordered for more than one ...

...TIME NOTICES—

...should retain receipts given ... to payment for "Liners," ... can be rectified without

Classified Liners.

PERSONAL— Boatpeople.

PERSONAL—

MILBURN MILBURN

MILBURN
MILBURN
MILBURN
MILBURN
MILBURN

THE RELIABLE SEER AND PSYCHIC

OTHERS COME AND OTHERS GO, BUT HE REMAINS.

THAT IS A FACT WORTH CONSIDERING. HE ADVISES YOU WITH A POWER HIGHER THAN HUMAN. YOUR LIFE TO HIM IS AN OPEN BOOK; ITS PAGES HE READS ONE BY ONE.

SPECIAL READING, SPECIAL READING.

FOR SEVEN DAYS, FOR SEVEN DAYS,

50 CENTS—50 W 50 CENTS—50

A SUPERIOR READING

BY A SUPERIOR READER, WHOSE COSTS YOU LITTLE AND SAVES YOU MUCH.

NOT AN INFERIOR READING BY AN INFERIOR READER, WHOSE ADVICE IF FOLLOWED MAY BRING DIFFERENCES AND LOSS INTO YOUR LIFE.

START YOUR UNDERTAKING RIGHT BY FIRST CONSULTING THIS WONDERFUL MAN. TESTIMONIALS AS TO HIS RELIABILITY MAY BE SEEN AT HIS PARLORS.

HIS ADVICE HELPS YOU IN BUSINESS, HEALTH, INVESTMENTS, CHANGES, MARRIAGES AND DOMESTIC AFFAIRS.

YOU MAN CONSULT OTHERS. MILBURN DOES ALL THAT CLAIM TO DO; HIS WORK STANDS THE TEST; HE REMAINS TO SEE THE PROOF. WHEN THROUGH WITH THEM YOU WILL THEN CONSULT HIM. READINGS DAILY AND SUNDAYS; HOURS 10 TO 6.

READINGS BY MAIL, $1. SEND DATE OF BIRTH.

REMEMBER THE NAME.

MILBURN
MILBURN
MILBURN
MILBURN
MILBURN
MILBURN

MILBURN MILBURN

421 W. SIXTH ST.

Casale Cuva, opposite Central Park.

24

PERSONAL—RHEUMATISM CURED BY A simple and harmless remedy, which oblivard ran of agonizing rheumatic pains after 17 years of suffering; I will send free of charge, to any sufferer, the prescription (costing but little in any drug store), with full directions for preparing and successfully using the same; in plain English, so that any one can cure themself at home quickly; this remedy is the discovery of a well-known physician who had a very extensive practice among the wealthy classes of Europe and America, and has proved its wonderful curative powers in thousands of cases; I deem it my duty to make it known to the afflicted, and will be glad to receive the name and address of any sufferer, postpaid, with a request to try the remedy. Address, with stamp, naming this paper, W. A. NOYES, 820 Powers' block, Rochester, N. Y. 24

PERSONAL — MRS. WESLEY, RELIABLE rich reader and psychic. Advice on all affairs of life, business, love or journeys. 2315½ S. Hill st., room 2. 24

PERSONAL—SEWING MACHINES. MUST be sold. Now is your chance to get a guaranteed machine at 1/3 price. WHITE & DOMESTIC OFFICE, 326 S. Broadway. 24

PERSONAL — AN EXCLUSIVE LITTLE shop where you get something different every day, where you get something different from the ordinary. 248 CITIZENS' BANK BLDG. 24

PERSONAL—WONDERFUL CHEMICAL COMpound makes hair grow 2 to 6 inches in 30 days; demonstrating the fact Proves its curing all diseases of the scalp, stops falling hair, dandruff, itch, eczema, skin & skin food; makes and restores moustaches; whiskers; mail orders promptly filled. 12 E. BROADWAY, Pasadena. 24

PERSONAL—$ TO $5 SAVED BY BUYING your sewing machine here; all makes, new and second-hand; now open; rented, ARCADE CO., 214 W. Third st. Main 1274. 24

PERSONAL—MARCELLE HYGIENIC LACED front corset. Henriette Stanford, California agent, 617 Gladys ave. Phone me. I will call and show you samples. Main 5866. F4695. 24

PERSONAL—NATURE'S FILM CURE. Wonderful Hospital Preparation; proved 25 years. Pamphlet free; by mail or express to any address for 10 cents. WOODBURNE CO., 624 S. Hill st. 24

PERSONAL — $2 REWARD FOR RETURN of my watch, the stemwind, Waltham. Lost and Found column. GEO. W. CHILDS. 24

PERSONAL—LADIES, HAVE YOUR BOOTS and shoes shined at your own place. Address G, box 139, TIMES OFFICE. 24

PERSONAL—$10 REWARD. PAUPERT, CARD readers, tables 50c; guest 25c. 302½ S. Spring. 2

PERSONAL—TONY HANDS, ADDRESS, IMportant. MAMA S. 24

WANTED— Help, Male.

WANTED — TEA AND COFFEE AGENT; we have exclusive territory to be assigned to the business; splendid premium inducements; good pay to right man; best references required. Address P, box 142, TIMES OFFICE. 24

WANTED—A GOOD CONTRACTOR TO take plastering and lathing contract; estimates for new standard piano. Call 319 BYRNE BLDG. 24

WANTED—BOOK-KEEPER THREE HALF days a week; must understand accounts thoroughly. Address G, box 126, TIMES OFFICE, stating references and salary. 24

WANTED—SALESMAN FAMILIAR WITH retail shoe trade to sell first-class articles; salary required; good commission. Apply 204 EMERALD St., near W. Second. 24

WANTED—YOUNG MAN TO DRIVE WAGON and work around store. Monday, 1003 ACME CLEANING WORKS, 1917 E. Hoover st. 24

WANTED—AGENTS IN EVERY TOWN FOR the Victoria Dry Carpet Cleaner. Free sample to workers. Big profit. Takes at sight. 247 SECURITY BLDG. 24

WANTED—AGENTS, BOTH SEXES; success assured; $20 to $30 weekly. Investigate; $3 required. 247 SECURITY BLDG. 24

WANTED—A GOOD CLEVER MAN TO make contracts on contract and take piano on same. Call 319 BYRNE BLDG. 24

WANTED—GOOD TALKER TO SELL ARticle around town; gentleman preferred. Address P.O. BOX 198, Redondo, Cal. 24

WANTED—A REGISTERED PHYSICIAN; must be qualified and furnish references. Apply ROOM 2, 443½ S. SPRING ST. 24

WANTED—10 A-1 SOLICITORS AT ONCE, who can furnish good, bond or satisfactory references. 227 MERCHANTS' TRUST BLDG. 24

WANTED— Help, Male.

WANTED—HUMMEL BROS. & CO., A strictly first class agency. All kinds of help promptly furnished. Your orders solicited. 118 EAST SECOND STREET. Between Main and Los Angeles sts. Largest and best equipped offices on Pacific Coast.

SUNSET MAIN 969. HOME EXCHANGE 969.

Powder man, camp, $4.
Painter, country, $2.50.
Old man, home place, $15, etc.
Black sewer comb. harvester, $2.50, etc.
Experienced boeman, $6, etc.
Blacksmith and shoer, $2.50.
Married man, ranch, $25 and house.
3 men for laying 31.50, etc.
10 ranch hands, $30-$35, etc.
Men for orchard, $20, etc.
Milkers, $30, etc.

HOTEL DEPARTMENT.

Restaurant cook, country, $60, etc.
Second pantry man, $20, etc.
Dishwasher, $6, and waitress, $5.
Second baker, country, $12, etc.
Restaurant cook, city, $18.
Washing dishwasher, $2.
Camp cook, $25, etc.
House man and assistant gardener, country, $25, etc. 24

WANTED—AGENTS, LOOK. This is what everybody has been waiting for; the (new style, 1903) IMPERIAL SELFHEATING FLAT IRON; a new invention; (not a toy); beautifully made; nickel plated; always HOT; always CLEAN; costs only ½c per hour to operate; all housewives, dressmakers, tailors and laundries buy on sight; both men and women agents coining money; some positively making $20 a day; FAR superior to charcoal, carbon, gasoline, gas or electric irons; no attachments; fine for light cooking. Write or call at once for particulars and territory. IMPERIAL FLAT IRON CO., 119½ S. Spring st., Los Angeles. 24

WANTED — WE WANT SEVERAL MEN to work on our irrigated farms in Tulare county. We will accept a small payment down (e.g. $ 10 or $20) per acre tract, and you may work out the balance at good wages. We have first-class lands, with water, and are prepared to sell for more than good, merchantable land for a few miles from Los Angeles, and in the main line of the Southern Pacific, and is fine for fruits, alfalfa, potatoes, sweet potatoes, and all crops raised in California. Inquire of CALIFORNIA IRRIGATED FARMS CO., 325 South Spring st. 24

WANTED — THE SERVICES OF TWO first class salesmen to represent us in our new and attractive plan of offering eucalyptus lands on easy payments to wage earners and salary employees. Only applications from those who can show a proven past salesmanship record will be considered, and an attractive salary or commission proposition will be submitted to those filling requirements. Call between 10 and 11 a.m. Monday at GOLDEN STATE REALTY CO., 419 E. Spring st. Ask for Mr. Phillips. 24

WANTED — ONE HUSTLER IN EVERY concern to represent "Popular Electricity in Plain English," non-technical, new magazine, unique advertising opportunities; also course in electrical education in twelve numbers; only one dollar. Double your income without interfering with regular employment; write company and number of employes, and we will send free sample and outfit. POPULAR ELECTRICITY, 2154 Fisher Bldg., Chicago, Ill. 24

WANTED — BOOKKEEPER AND OFFICE man, one who understands bookkeeping thoroughly. The position open is with an old established manufacturing concern; who will demand the loan of several thousand dollars on first-class security. If you have means and want a good position with future chances, investigate this. High class references given. Address F, box 145, TIMES OFFICE. 24

WANTED—FIRST-CLASS BOOK-KEEPER for permanent position in established concern; one who is stenographer preferred, although not necessary. Apply in own handwriting, giving the length of time in their employ; state salary expected; do not want cheap bookkeeper; must be experienced. Address C, box 136, TIMES OFFICE. 24

WANTED—JAPANESE PACIFIC EMPLOYMENT BUREAU, largest and most popular agency, 431 W. Sixth st., Los Angeles, Cal. House cleaning department. Grocery and delivery department. Phone—Home 5708, Main 1704. General labor contractors. Every department receives responsibility. 24

WANTED—CLEVER, AMBITIOUS SALESman, either new arrival or resident, with ability to influence people, to make permanent and profitable connection with established house; high grade goods, references and proposition. Interviews prearranged. This opening is "it" for making the money, if you are the man for "it." Address B, box 138, TIMES OFFICE. 24

WANTED— MARKS EMPLOYMENT AGENCY, 125 E. Second Street.

Main 405. A2442.

Has the reputation of sending out only first-class reliable help, and is the only office handling the small order business; best class of solicitor, retail trade, good commission. 24

WANTED — TWO MEN, COMPETENT TO promote corporations; must be able to reach capital in Middle West or eastern cities; this is no mining or stock speculation, but a thorough, legitimate commercial enterprise and will appeal to every one; good appearance and gentlemanly required. Address G, box 22, TIMES OFFICE. 24

WANTED — SOBER, INDUSTRIOUS, ALLround man for private place; must understand gardening, care of poultry and driving horses; references required; wages $20, with board and room; four miles from Oxnard. Address A. LEVY, Ruenome, Ventura co., Cal. 24

WANTED—SIDE LINE SALESMAN TO handle a popular priced line of overalls, jumpers, khakis, corduroys, work shirts, etc., in Southern California, Arizona and New Mexico; commission basis; must furnish references and particulars, room 502, MONADNOCK BLDG., San Francisco. 24

WANTED—CARPENTER. I HAVE CASH work amounting to $1000 which will entitle you to an interest in a proposition that will make you rich. If you are out of work and want a splendid income, don't fail to look this up. Address B, box 17, TIMES OFFICE. 24

WANTED — EXPERIENCED, RELIABLE carpenter and millwright, also blacksmith-mechanic, mine shift boss and milltman, for mine in South America; good climate; knowledge of Spanish preferable. Write giving references, address and phone. Address A, box 111, TIMES OFFICE. 24

WANTED—REAL ESTATE SALESMAN, ON commission basis only; must be first class man, experienced, reliable and a good trader. References required. P. O. BOX 1, Station A, city. 24

WANTED—BOOKKEEPER IN GENERAL merchandise store in Northern Arizona; applicant must have good reference and be able to furnish bond, one with some knowledge of Spanish and typewriting preferred. Salary $100 to start with. Address D, box 87, TIMES OFFICE. 24

WANTED—5 YOUNG MEN, BETWEEN 17 and 25 years of age, to prepare for positions as telegraph operators at our institution; unusual opportunity; parents will do well to investigate. Call on MR. F. D. MACKAY, representing S. P. Company, 342 Central ave., near Arcade Depot, Los Angeles. 24

WANTED—TEACHER FOR LEADING LOcal business college; must be man of unquestionable character and successful experience; worth $100 month. Apply own handwriting. Address E, box 122, TIMES OFFICE. 24

WANTED—A TRUSTWORTHY YOUNG MAN to assist chambermaid and to do porter work. Apply at the ABBOTSFORD INN. 24

WANTED—BOY TO FEED PRESS AND DO errands. LEONARD-FREEFIELD CO., 221½ S. Spring. 24

WANTED — BUSHELMAN FOR LADIES' and gents' tailoring. 207 S. HILL ST. 'Phone Main 5058. S. Lewis. 24

WANTED—TWO SPECIALTY SALESMEN for this territory. Old and tried business. Address E, box 114, TIMES OFFICE. 24

WANTED—MECHANICAL DENTIST; AI bridge and plate workman; steady position. Address Y, box 111, TIMES OFFICE. 24

WANTED — LIVE AGENTS FOR A LIVE proposition. LANE, care Brennan, 325½ S. Main, between 6 and 7 p.m. 24

WANTED—PARTNER FOR VARNISHING and tinting. Must be fine workman. Call this morning 2135 W. 27TH ST. 24

WANTED—A-1 SOLICITOR FOR GROCERY business. Call 630 S. Alvarado. JOHN A. HOYE.

WANTED—HANDY MAN USED TO STOCK to work in orchard. Apply 416 Copp Bldg. Monday morning. 24

WANTED — GOOD SIGN WRITER; BEST shop in town; or will sell it cheap. 125 W. FOURTH ST., Long Beach. 24

WANTED—SOBER YOUNG MAN SOLICitor. Call Monday forenoon, room 13, VOGT HOTEL. 24

WANTED— Help, Male.

WANTED—WE ANNOUNCE THE REOPENing of the CONG'JAPANESE MISSION EMPLOYMENT OFFICE, 628 S. Olive st. Call up Fi628 or Main 1687, if you want reliable help, either as cooks, waiters, house cleaners, porters or school boy workers. 97

WANTED— JAPANESE EMPLOYMENT AGENCY, 630 W. Sixth st. Home F2257. Main 2704. COOKS, WAITERS, PORTERS. Ranch hands, house and window cleaners. HOUR OR DAY CONTRACT.

WANTED—ACTIVE, HONEST MAN TO fill position of trust with established business; no particular experience; investment of $250 required. Good salary and share profits given right man. Address C. A., P.O. BOX 1283, Los Angeles. 24

WANTED—YOUNG MAN ABOUT 18 OR 19 for stock department, wholesale metal house. Excellent opportunity to learn the business and advance; fair wages to commence. Address D, box 110, TIMES OFFICE. 24

WANTED — SALESMEN; EXCHANGE your spare time for money. I have a few new postcard propositions that sell in small and large towns. Something entirely new. Investigate. BARNARD, 2837 Wabash ave., Chicago, Ill. 24

WANTED — A TINNER FOR MAKING light iron barrels for asphalt; work in Kern county; wages $3 per day, board $1 per day. Apply prepared to leave MON. MAY 27, Monday, at 312 TAJO BLDG., First and Broadway. 24

WANTED—A YOUNG MAN THOROUGHLY understands how to estimate watch and jewelry repair work. None but thoroughly experienced need address E, box 150, TIMES OFFICE. 24

WANTED — IMMEDIATELY, SEVERAL first-class, experienced road salesmen for South, East and West; best specialty line on the market; old reliable jobbing house. Address 1110 LUMBER EXCHANGE, Indianapolis. 24

WANTED — ONE FIRST-CLASS SHEET metal tool and die maker; steady work; moderate wages. Apply ready for work at FACTORY OFFICE of Electric Heating & Mfg. Co., Dolgeville, Cal. See N. W. Crandell, Supt. 24

WANTED—MAN, MUST BE WILLING TO learn and capable of acting as our local representative; no canvassing or soliciting; good income assured. Address NATIONAL CO-OPERATIVE REALTY CO., Dept. 704C, Washington, D. C. 24

WANTED—THREE EXCEPTIONALLY CAPable experienced, solicitors; must be buzzers and ready for right hour's work; a good position will pay from $25 to $40 per week. Call 1:30 to 10:30, ROOM 410, 424 S. Broadway. 24

WANTED — MAN FOR 2 TO 4 HOURS' work a day. Good chance for a man who wants to be out doors. Opportunity to learn a business. UNION SCHOOL OF TRADES, 24 139-138 E. Ninth St.

WANTED—YOUNG MAN TO LEARN THE automobile business and trade in one of the largest automobile establishments on the Pacific coast. No salary to start with. Call after 10 a.m. 129 to 139 E. 9TH. Near Main. 24

WANTED—LIVE SALESMEN ARE ASSURed of unusual salaries selling to consumer perpetual self-lighting gas lamps; valuable territory open. Address MANUFACTURERS, 2626 Michigan ave., Chicago, Ill. 24

WANTED — PRUNER FOR ORANGE grove; must thoroughly understand the work; at reasonable wages, room and board, at ranch, or room and batch. Address C, box 1, TIMES OFFICE. 24

WANTED — ADVERTISING SOLICITORS on first-class medium; must give good local references as to qualifications for honesty and reliability; genuine men of honor and ability offered present opportunity. Address F, box 106, TIMES OFFICE. 24

WANTED — WE WANT THIRTY SALESmen acquainted with hardware, harness and general store trade; salary or commission; good reference must accompany applications. UNDERWOOD WHIP CO., Sidney, Ohio. 24

WANTED — PLUMBING, ELECTRICITY, bricklaying, etc., can be taught in few months, and we want a man to take our students. UNION SCHOOL OF TRADES, 139-124 E. 9th st., Los Angeles.

WANTED A FIRST-CLASS CLOTHING and furnishing goods man, who can dress windows; state by whom employed and how long or no answer. THE HUB CLOTHING CO., San Diego, Cal. 24

WANTED—PLANING MILL MECHANICS; 7 bench men, 2 cutters, 3 sash and door machine men, 2 sticker men; also 9 finishers (Arizona.) 9 hours. 439 BRYSON BLDG. (No charges.) 24

WANTED—A MAN TO HELP MANAGE A business. Elderly man preferred. He must have gilt edge bank reference. No other will be accepted. Experience will be necessary. No. 426 GERMAIN BLDG. S. Spring St. 24

WANTED—REPERTOIRE PEOPLE IN ALL LINES. WIRE QUICK. EAST LAKE PARK, PHOENIX, ARIZ. 24

WANTED—I MADE $9,000 IN FIVE YEARS in the small order business; began there. I will show you how to do the work. Send for particulars. MANAGER, box 576, Lockport, N. Y. 24

WANTED — ANY INTELLIGENT PERSON may earn good income corresponding for newspapers, experience unnecessary; no canvassing. Send for full particulars. PRESS SYNDICATE, Lockport, N. Y. 24

WANTED—AT ONCE, ENERGETIC BUSIness man to manage good business; some knowledge of machinery; salary about $20 per month; must take some interest. Call 215 MASON BLDG. 24

WANTED—AMBITIOUS SINGLE MAN AS collector; must ride bicycle or motorcycle and possess some experience in collecting; none but a clean-cut, industrious man need apply. Address C, box 77, TIMES OFFICE. 24

WANTED—RELIABLE MAN IN EVERY LOcality to represent large real estate corporation; good pay, instructions free; experience unnecessary. NORTH AMERICAN REALTY CO., Des Moines, Iowa. 24

WANTED—A MAN, IF YOU WANT EMployment and are a hustler, capable of doing business, come and see us. CALIFORNIA BUILDING AND LAND SYNDICATE. 1001 Security Bldg. 24

WANTED—THOROUGHLY EXPERIENCED stenographer, law experience gives preference; some office details in connection, city, $75. INDUSTRIAL & COMMERCIAL BUREAU, 628 Bryson Blk. 24

WANTED — HANSEN EMPLOYMENT AGENCY, 204 E. Second st. Phones A4849, Main 383. Ranch hands, $26 month; harness maker, Arizona, $2.50 day; milkers, country, $40 month. Hotel house man, $35 month. 24

WANTED—MAN CAPABLE OF TAKING CHARGE FACTORY MAKING HAND LOOM RUGS; ALSO MAN FOR DYEING DEPARTMENT. TELEPHONE TODAY OR MONDAY, SOUTH 4015. 24

WANTED — MACHINERY SALESMAN wanted who is familiar with gasoline engines and pump; state experience, salary; references. Address E, box 134, TIMES OFFICE. 24

WANTED — MAN WHO UNDERSTANDS raising vegetables in general; must speak Spanish fluently as he must go to Mexico; salary and percentage; references required. 832 SECURITY BLDG. 24

WANTED—A CAPABLE GENTLEMAN TO sell stock; an exceptionally high-class proposition; highly remunerative to right party. Call 204-5 I. W. HELLMAN BLDG., 4th and Main. 24

WANTED—THE ADDRESS OF GENTLEman favorably known, elderly man preferred; several hours a day; good pay. Address by letter, J. H. MULDOON, city, Gen Delivery. 24

WANTED — MARRIED GARDENER WITH small family, only man who can come thoroughly recommended; must know how to graft; steady work; moderate wages. Apply 456 E. WASHINGTON. 24

WANTED—EXPERIENCED FARMER, UNder 40, married, without children, to work walnut ranch, wages $30 month; house provided. Apply Monday before 11, 405 BULLARD BLDG. 24

WANTED—BUTCHER FOR SLAUGHTERhouse, also a sausage-maker; steady work; wages $18.00. We make a specialty of butchers supplies. Let us figure with you. 130 N. MAIN ST. 24

WANTED — DETECTIVES, SHREWD, RELIable man for profitable secret service, to act under orders; no experience necessary. Write R. C. WEBSTER, Indianapolis, Ind. 24

WANTED—SALESMEN, SOUVENIR POST cards, liberal commission, high class side line. EARL MAXWELL, 426 W. 124th st., New York. 24

WANTED—GOOD SOLICITORS ON SPEcial proposition; permanent work and quick returns. Call this morning, 10 o'clock. 501 CHAMBER OF COMMERCE BLDG. 24

WANTED—ELDERLY, SOBER, CHRISTIAN man to stay on small farm, not much to do. Call after 4 p. m. DAVIS, 115 Sotello St. 24

WANTED—STENOGRAPHER AND BOOKkeeper, good office man with knowledge of the law preferred. Address F, box 64, TIMES OFFICE. 24

WANTED—PROCESSOR AND SALTER OF pickles and condiments. Address LEWIS PACKING CO., 350 Montgomery ave., San Francisco. 24

WANTED—EDUCATED GENTLEMAN WITH good references for permanent position; part time out of city. Address C, box 192, TIMES OFFICE. 24

WANTED—SIX YOUNG MEN TO PREPARE for positions with the Western Union Telegraph Company; tuition $6 per month. Apply F. D. MACKAY, 342 Central ave. 24

WANTED—BOY ABOUT 14 OR 15 YEARS old to learn candy making trade; can have good home. Address D, box 21, TIMES OFFICE. 24

WANTED—A MAN TO WORK ON A PRIvate place for room, board and small wages. PHONE SOUTH 2143. 24

WANTED— Help, Male.

WANTED—MAN NOT OVER 30 FOR CLERK and delivery man in grocery. Call 625 SOUTH VERMONT AVE. today. References. 24

WANTED—A HIGH-GRADE SALESMAN, competent to learn and properly handle filing devices and office systems. Address C, box 10, TIMES OFFICE. 24

WANTED — GENTLEMAN AND LADY SOlicitors, part or all of your time, by commission; easy seller. METCALF, 607 Chamber of Commerce Bldg. 24

WANTED—DELIVERY BOY WITH WHEEL; wages $6 per week. Apply this morning. OFF & VAUGHN DRUG CO., 252 S. Spring st. 24

WANTED—MAN TO WORK NIGHTS AS baker's helper. State if you have had any experience. Address G, box 111, TIMES OFFICE. 24

WANTED—SOLICITORS; 200 PER CENT; household necessity; demonstrated at office; guaranteed. Call mornings, 402 L. A. TRUST BLDG.

WANTED—$25 PER WEEK AND TRAVELing expenses, paid by reliable house to salesman to visit dealers; experience unnecessary. PURITY CO., Chicago.

WANTED—STRONG ACTIVE BOY, 15, FOR general grocery helper, 11 hours, wages $6 for summer, references, write full particulars. Address D, box 142, TIMES OFFICE. 24

WANTED — 1 GOOD BOOK SOLICITOR with or without experience. Call Monday a.m., 9 to 11, 2d. and C. MERRIAM CO., 211 Citizens National Bank Bldg. 24

WANTED—CARPENTERS, 4 FIRST CLASS finishers, Monday morning, pay $2. Gower st., Colegrove, near Santa Monica ave., no dead ones wanted. 24

WANTED — YOUNG MAN, WELL ACquainted here, for new plan of land development. Send your qualifications to P. box 175, TIMES OFFICE. 24

WANTED — BOY, 15 YEARS OLD, FOR driving delivery wagon; must have references. Address F, box 155, TIMES OFFICE. 24

WANTED—A LIVE ADVERTISING MAN on first-class proposition. Call today (Sunday) bet. 9 and 12 o'clock. 1231½ WINSTON ST. 24

WANTED—LIVE SALESMEN OF ESTABLISH solicitors, no "has beens" wanted. Call today (Sunday) bet. 9 and 12 o'clock. 1231½ WINSTON ST. 24

WANTED—GOOD, RELIABLE TRAVELing salesman, none but first-class men need apply. BUTTRESS MANUFACTURING CO., corner N. San Pedro and Market. 24

WANTED—A HOUSE PAINTER. WILL pay in expert vibratory treatments. Women's diseases a specialty. Address E, box 125, TIMES OFFICE. 24

WANTED — FIRST-CLASS EXCHANGE man. H. L. MILLER & CO., 414 W. 7th. 24

WANTED—EXPERIENCED WEAVERS ON HAND RUG LOOM; ALSO ONE FOREMAN FOR LARGE RUG FACTORY. JUST OPENING, PHONE SOUTH 4015. 24

WANTED — TWO FIRST-CLASS LADIES' tailors. Apply Monday morning before 8 at 317 S. BROADWAY. A. BARROW & CO. Room 307. 24

WANTED — YOUNG MAN WISHING TO take a business course to do office work; evenings for room and board while attending L. A. Business College. Apply 417 W. FIFTH. 24

WANTED — 3 GOOD STOCK SALESMAN; liberal commission; stock A-1, and a good seller. Call afternoons. ROOM 224, SAN FERNANDO BLDG. 24

WANTED — MACHINIST, ONE FAMILIAR with assembling small work. WAGNER'S MACHINE AND DYE WORKS, 670 S. Alameda st. 24

WANTED — 2 FIRST-CLASS NON-UNION bricklayers; residence work. Apply today. Eagle Rock ave. and Strickland Road. MAFARLAND. 24

WANTED — ENERGETIC YOUNG MAN, one not afraid of work. Apply EMPIRE DYE WORKS, 825 San Julian, Sunday, 10 to 12 a.m. 24

WANTED — SINGLE MAN, EXPERIENCED in raising and marketing vegetables, to work small ranch; wages or shares. CARLYLE DAVIS, San Gabriel. 24

WANTED—A HIGH CLASS ENGINEER who will do drafting for the present. THE WESTERN ENGINEERING CO., 502 H. W. Hellman Bldg. 24

WANTED—A MAN TAKING CARE OF lawns can have $20 more per month; give phone number. Address G, box 147, TIMES OFFICE. 24

WANTED — AT ONCE, GOOD, EXPERIenced solicitors, newspaper men preferred. Call 229 BYRNE BLDG. 24

WANTED — EXPERIENCED SALESMAN for kodak supplies. Apply Room 19 S. CUTTER, BROADWAY DEPT. STORE. 24

WANTED—HIGH GRADE DISPLAY PRINter. FRED S. LANG CO., 214 S. Hill st. 24

WANTED — EXPERIENCED PLATEN feeder. FRED S. LANG CO., 214 S. Hill st. 24

WANTED—LETTER WRITERS, EVERYwhere especially on this Coast. Address E, box 142, TIMES OFFICE. 24

WANTED—PAPER HANGING FOR HOUSE rent; 4 rooms, gas, bath, etc., $1. Small family only. 1630 E. 29TH ST. 24

WANTED — FIRST-CLASS PRESSER OF gents' clothing; must be able to repair. Address E, box 99, TIMES OFFICE. 24

WANTED—PRESSER AT ONCE. CALL TO-day or Monday. MONARCH CLEANING WORKS, 1917 S. Hoover st. 24

WANTED—BOY TO DRIVE DYE WAGON and learn the business. Apply 1002 GIRARD ST., Sunday morning only. 24

WANTED—HARD CANDY MAKER; ONE experienced; must understand all lines. Apply Sunday morning, 1825 E. 16TH ST. 24

WANTED—EXPERIENCED SKIRT PRESSer. ROSENTHAL & SALZMAN, 223 S. Los Angeles. 24

WANTED—CARPENTER TO WORK FOR one week in exchange for photographs. Address D, box 78, TIMES OFFICE. 24

WANTED — ENERGETIC SALESMAN, LOcal trade; big commission; state experience. Address F, box 2, TIMES OFFICE. 24

WANTED—ELDERLY MAN FOR HELP around a little dairy at 1240 THIRD AVE., Pico Heights. 24

WANTED — A FIRST-CLASS MERCHANT tailor cutter. BUFFALO WOOLEN CO., 242 S. Spring.

WANTED—A BUSHELMAN AND PRESSer. Inquire at 731 W. THIRD ST. H. Berliner. 24

WANTED—BOY TO WORK IN BINDERY. WESTERN LITHOGRAPH CO., 660 E. Second. 24

WANTED—CESS POOL DIGGER, CALL UP BOYLE 1249.

WANTED — SHINGLER BY CONTRACT. 1231½ WINSTON ST. 24

WANTED—EXPERIENCED HARD CANDY helper. KAHN-BECK CO., 660 Aliso st. 24

WANTED — 2 CARPENTERS 1494 CONSTANCE ST. Call Monday. 24

WANTED—BRIGHT BOY, OPTICAL BUSIness. 324 S. BROADWAY. 24

WANTED—TINNERS, 217-219 COMMERCIAL ST. 24

WANTED—YOUNG MAN TO SELL CONfectionery. 1827 E. FIRST ST. 24

WANTED— Male or Female. Help. (Investment Required.)

WANTED—AN ELECTRICIAN WANTS $500. Will take the job in your name. If you will work with me we can make $10 a day and I will teach you the trade. Address E, box 160, TIMES OFFICE. 24

WANTED—MANUFACTURING COMPANY wants mechanic, preferably wood worker, steady work at $18 wages; require you to invest $250 in stock of company. See manager at 129 WEST 14TH ST. 24

WANTED—SOME LAUNDRY DRIVERS; good salary, permanent position; big profits on your money. Give references. Man who can invest. Call 311 SEVERANCE BLDG.

WANTED—LADY OR GENTLEMAN WITH $200 to act as treasurer; references exchanged. Apply ROOM 222, The Blaine, 238 E. Fifth st. Call Monday. 24

WANTED—GOOD RELIABLE MAN TO help manage milk and butter business; no peddling; experience not necessary; must have $150. 204 BYRNE BLDG. 24

WANTED—LADY WITH A FEW HUNdred dollars, to engage with artist in art work. Will pay two to five thousand a year. Address ARTIST, box 91, TIMES OFFICE. 24

WANTED—A RELIABLE MAN FOR POSItion as secretary and manager of gas company, with from $2000 to $5000 to invest. Apply 409-410 I. W. HELLMAN BLDG. 24

WANTED—IF UNEMPLOYED, MAKE YOU a job. Buy my ice cream, bakery or laundry wagon and start in business, cheap. See them, 539 SOUTH FLOWER. 24

WANTED—STEADY MAN TO TRAVEL, $20 weekly and expenses; experience unnecessary. $150 required. Call 519 S. SPRING ST., room 6. 24

WANTED—A MAN OF ABILITY WHO can prove business ability; must have money; must show me. I am from Missouri. Address E, box 121, TIMES OFFICE. 24

WANTED—EXPERIENCED BOOK-KEEPer, one with $700 to invest; entire charge of office. Address G, box 142, TIMES OFFICE. 24

WANTED—MAN FOR BAKERY ROUTE; pays $20 per week. Small investment. 204 BYRNE BLDG., 3rd and Broadway. 24

WANTED—GOOD MAN TO WORK IN MAchine shop with $500 to buy interest in same. Address E, box 123, TIMES OFFICE. 24

WANTED—I TEACH PRACTICAL ASSAYing, cyaniding, etc. 121½ S. BROADWAY, room 4. 24

WANTED— Help, Male and Female. (Investment Required.)

WANTED—MAN AS PARTNER TO JOIN me on extensive prospecting tour, lasting 3 years on deserts. I have 6 good outfit, will furnish everything, giving small salary and interest in the properties I now have and what we may locate, buy, bond, sell or lease; the party must be sober, industrious, agreeable and used to hardships, also in touch with capital to develop our properties, fine opportunity for right party. Am on my way to Nevada, write me at Barstow, Cal., giving reference and experience. A. K. SMITH. 24

WANTED—A LARGE WELL KNOWN OLD established company requires the services of a man of ability, capable of managing his department, must be well acquainted with the financial institutions and business men of the city. An acceptable man with $1000 cash will receive a large salary and be guaranteed 10 per cent. on money invested. Real estate security. Only strictly temperate man with highest reference will be considered. Address A, box 108, TIMES OFFICE. 24

WANTED—MEN FOR GOVERNMENT POsitions, railway mail, internal revenue and others; good salary, increasing future. An opportunity worth improving. Thorough preparation spare time by old established institution. Act promptly. Call mornings. 214 H. W. HELLMAN BLDG., city. 25

WANTED—STATE MANAGER FOR OUR lately patented bank check protector will give sales talks and demonstrations that will easily make you five thousand dollars a year, you must deposit $500 on machines. We have bank and other contracts that's undisputable. Office 324 L. A. TRUST BLDG. 24

WANTED—MAN TO TAKE CHARGE AND manage fine paying cigar stand, who can invest $125 to $150 cash, balance $5 monthly; fine fixtures; splendid stock of tobacco; news stand; good laundry agency, rent $20, long lease; will pay you $40 per month clear. See OWNER, 327 S. Spring st., Room 209. 24

WANTED—YOUNG MEN OVER 17 TO PREpare for California railway mail service; best opportunity in government service; salary and prospects excellent; reliable preparation. Call mornings. 414 H. W. HELLMAN BLDG., city. 24

WANTED—A FIRST-CLASS GENERAL OFfice man who can invest $600 or more; prefer one who can do stenographic work; reasonable salary; answer in own handwriting, giving experience, and amount of money willing to invest if satisfactory. Address G, box 14, TIMES OFFICE. 24

WANTED—ORDINARY WORKMEN, CARpenters, machinists, and brick plant workers; must make investment. Cash or cash and part salary. Particulars UNION BRICK & TILE COMPANY, 514 Chamber of Commerce. 24

WANTED—A STEADY RELIABLE SOBER man understanding rough carpentering, with good gun for ducks and quail; inquire at 1203 of Independent Country Advertisers, 123 WEST 14TH ST. Married man preferred. 24

WANTED—INTELLIGENT YOUNG MAN with small capital to take charge of established magazine. He will have full charge of finances. Address E, box 162, TIMES OFFICE. 24

WANTED—LADY OF REFINEMENT WHO can make modest investment if satisfactory; work agreeable, but requires good presence, tact and good judgment. Confidential. Address M, box 209, TIMES OFFICE. 24

WANTED—WOMAN WITH $1500 CAN SECure a fine office position, paying $15 per week, and share of profits with a manufacturing concern; references. Do not answer if unable to make investment. Apply ROOM 204, Pay Bldg. 24

WANTED—A MAN TO INVEST $250 AND buy a 1/3 interest in a business that will pay you $200 a month. Owner cannot do work alone, experience not necessary; best of references. Call 702 S. SPRING ST. Room 2. 24

WANTED—ARE YOU IN NEED OF A POSItion and have you a rig and small amount of money. Start a tea and coffee route; good income assured. F. W. SPARR, 114 E. Market 24

WANTED—A PLUMBER WANTS ABOUT $200 more to help him open a shop; will give half the profits if partner will be helper; or sign note in your name. Address box, address E, box 161, TIMES OFFICE. 24

WANTED— Help, Female.

WANTED—WOMAN COOK FOR SMALL restaurant, beach town; easy job; $15 per week; German preferred; about 25 years old. 1231½ S. Main. 24

WANTED—A GIRL FOR GENERAL HOUSE work, small family; good home; special privileges. Must be plain cook. Tel. H2267. 24

WANTED—2 AGENTS, BOTH SEXES; success assured; $20 to $100 weekly. Investigate; $20 needed. 247 SECURITY BLDG. 24

WANTED — GOOD GIRL FOR GENERAL house work; must understand cooking. Call 1139 W. ADAMS. 24

WANTED—LADIES, $1 DAY AT HOME. Send stamped envelope for particulars. LADIES AID, 24 Main, Durham, Ct.

WANTED — REFINED GIRL FOR PLAIN cook and housework in small bungalow near car line, Hollywood. PHONE H2623. 24

WANTED — A COMPETENT YOUNG GIRL to do manicuring. Apply Monday between 6 and 8 at PAY BLDG. 24

WANTED—FIRST-CLASS BUSHEL WOMAN at BOSTON DYE WORKS, 221 N. Spring st. 24

WANTED — NEAT NURSE MAID; WELL recommended. Apply 941½ ALBANY st., Monday.

WANTED—GOOD RELIABLE GIRL, COOKing and general housework; family of two. PHONE—HOME T1187. 24

WANTED—A GOOD WOMAN FOR GENERal housework; middle-aged preferred. Apply 2039 W. PICO ST. 24

WANTED—LADIES FOR SOLICITING; ENtirely new

Classified Liners.

WANTED—
Help.

WANTED — SELECT HELP for soda and cigars. Grand Cafe, 345 S. Main.

WANTED — TO ASSIST IN GENERAL office work. Apply 329 SCARFF BLK. MISS BARTLETT, Commerce Bldg., room 510.

WANTED—A BRIGHT ATTRACTIVE young woman of refinement to assist in office; must have experience; state salary expected. Address F, box 178, TIMES OFFICE.

WANTED — LADY BARBER; steady employment; $15 per week. 1 block from Broadway car. 1 block from Broadway car. 1 block from Broadway car

Classified Liners.

WANTED—
Agents and Solicitors.

WANTED—AGENTS LOOK. This is what everybody has been waiting for; the new style 1909 IMPERIAL SELF-HEATING FLAT IRON, a new invention; sells itself; beautifully made; nickel-plated; always HOT; always CLEAN; costs only ½ cent per hour to operate; all housewives, dressmakers, tailors and laundries buy on sight; both men and women agents raking in money; some positively making $20 a day; FAR superior to charcoal, carbon, gasoline, gas or electric irons; no attachments; fan for light cooking. Write or call at once for particulars and territory. IMPERIAL FLAT IRON CO., 1204 S. Spring st., Los Angeles. 24

WANTED—REPRESENTATIVES IN EVERY town in United States to sell our new style bank check protector, just patented and manufacturing; sells for $5; is handsome ornament and does work equal to the $50 machine, it costs you $1, and if you have never sold goods before you can easily make $10 a day. Some are making more; anybody with bank account will buy. To save time send $1 for sample, which we will refund if returned. Reference, Bank of Commerce, Pasadena. KANTRAKE CHECK PROTECTOR CO., Inc., 207 L. A. Trust Bldg., Los Angeles, Cal. 24

WANTED — AGENTS. IF YOU WANT A clean, legitimate business of your own that will pay you from $3 to $10 a day, send at once for our FREE book which tells all about fitting glasses and how to start in business. Salary to those who can't sell. Write A postal card will bring it. JACKSONIAN OPTICAL COLLEGE, Main st., Jackson, Mich. 24

WANTED—NOT AGENTS OR CANVASSERS, but GENERAL AGENTS, capable of managing sub-agents and making $500 yearly, to have branch office for DIXIE, the new disinfecting Cabinet. Enormous sales. Absolute profits. Your sub-agents make $12 daily. Exclusive territory. Small capital brings permanent, lucrative business. PARKER CHEMICAL CO., Chicago. 24

WANTED — RESIDENT AGENTS; THE King Art Stone and Building Company wish to arrange with a responsible gentleman in each city or town of importance to represent them. We are just starting our plant, and going out high class ornamental stone, lawn vases, etc., for cemetery and mausoleum work. J. A. ARMITAGE, Secy., 619 Douglas Bldg. 24

WANTED—AGENTS FOR THE MOST rapid selling household necessities on earth. Stand nex. Every order brings from one to twelve repeat orders. Big profits. Write quick for free particulars. WINTERS & CARPENTER, 80 Main St., East Orange, N. J. 24

WANTED—AGENTS. DON'T HESITATE; write at once; we will positively show you how to make $25 a day; we have a new invention, everybody wants one, just hand them out and collect your money; free sample. BRAHAM CO., 238 Cincinnati, Ohio. 24

WANTED—AGENTS CAN MAKE $ TO $5 a day selling experience needed; circulars teach the business and our patented goods do the rest; if making less than $20 a month write us. THE WEST COAST SUPPLY CO., Oakland, Cal. 24

WANTED—AGENTS, $20 A WEEK; EXpenses paid; no experience or capital required; photo pillow tops, 5c; enlarged portraits, 25c; frames, 10c; stereoscopes, views, catalogue. RITTER ART STUDIO, Chicago, Ill. 24

WANTED—AGENTS IN EVERY TOWN, self-selling auto specialty, sells at once; large demand in this line, $5 to $8 a week. Success assured. Investigate today. JOS. IN-DER MFG CO., 1840 Wabansia st., San Francisco. 24

WANTED — OWNERS OF KODAKS IN small towns, who are well acquainted in their vicinity, to act as local representatives; liberal offer; no soliciting. Write today. Address D., box 41, TIMES OFFICE. 24

WANTED—EARN BIG MONEY EVERY month selling wonderful new auto specialty; $10 to $15 daily profit; easy for hustling agents; write today. L. J. HURLBUT, Lock Box 311, South Denver station, Denver, Colo. 24

WANTED—AGENTS MAKE 200 PER CENT. profit selling Novelty Sign Cards. Sell on sight; 10 to 100 per day. 50 varieties. Catalogue free. SULLIVAN CO., 78 W. Van Buren st., Chicago, Ill. 24

WANTED—AGENTS TO SELL AUTOMATIC screen door catches and checks. Two can make $100 per week. Write us for terms; our exceptionally good proposition. AUTO CATCH CO., Chicago, Ill. 24

WANTED—RELIABLE SALESMAN IN EVery State to sell to trade, on salary, our line (no appliances) nothing similar; good commissions; exclusive territory. LOS ANGELES NOVELTY CO., 341 E. Spring st. 24

WANTED—SIGN PAINTERS AND WINDOW letterers wanted to paint a beautiful new letter. Big Money. Particulars free. KANTRAKE LETTERING CO., 31 W. 15th st., New York. 24

WANTED—JUST OUT, LOW-PRICED, 5-LB. mop; turn crank to wring; hands keep clean; every woman buys; profit 100 per cent. Catalogue free. U. S. MOP CO., Lisbon, O. 24

WANTED—MAN OR WOMAN, WHO CAN sell industrial stock to local investors. Output guaranteed; only one competitor. Big profits. Call room 314 CHAMBER OF COMMERCE. 24

WANTED—HUSTLING SOLICITOR FOR quick selling stock. Big enterprise. Large commission. Address D, box 74, TIMES OFFICE. 24

WANTED — CANVASSERS WHO DESIRE to make from $5 to $25 a week. Call room 316, 3rd st. 24

WANTED—AGENT TO SELL MY TRADE and stock cheap; horse and buggy if desired. JULES GROND, 1332 Henry st. 24

WANTED—
Partners.

WANTED—MAN HELP MANAGE ESTABlished cash business and collect. Will pay $100 per month. $750 required. Call 304 BYRNE BLDG. 24

WANTED — ATTORNEY WANTS LAW partner; $200 cash required; references exchanged. Address C, box 67, TIMES OFFICE. 24

WANTED—CATHOLIC GIRL WANTS POsition in Catholic family, to do general housework. Address C, box 130, TIMES OFFICE. 24

WANTED—$20,000; WILL GIVE RIGHT party best business opportunity in city; just investigate if you mean business. Address F, box 170 TIMES OFFICE. 24

WANTED—PARTNER; WILL GIVE ½ OF my ad sales to some one with $1k to help improve it; ½ miles from Los Angeles. Address Ad., box 4, TIMES OFFICE. 24

WANTED—NEAT, RESPECTABLE GERMAN girl would like steady position in a good place as chambermaid or second girl. Address E, box 171, TIMES OFFICE. 24

WANTED—COMPETENT, EXPERIENCED stenographer and book-keeper desires position in other capacity. Address C, box 171, TIMES OFFICE. 24

WANTED—AGENT TO SELL MY TRADE and stock cheap; horse and buggy if desired. JULES GROND, 1332 Henry st. 24

WANTED—
Partners.

WANTED — PARTNER IN LAUNDRY business in city. We are three young men. All experienced laundrymen; been in the business all our lives. Have complete modern steam laundry plant worth $10,000 and one of the finest locations in city. Business now on paying basis. Need money for expansion. A rare opportunity. Address F, box 6, TIMES OFFICE. 24

WANTED — A STRICTLY FIRST-CLASS business man with $500 in cash by July 1st, to take a half interest in a standard established wholesale specialty lines (in groceries). Unquestionable references given and required. Personal interview with principals only considered. Must be able to take care of office duties and credits. Address F, box 119, TIMES OFFICE. 24

WANTED — AN ESTABLISHED WHOLEsale business, with unlimited possibilities, owning valuable property and a plant in this city, wants $10,000 to $20,000 and the services of an active business man to enlarge the business. Strict investigation solicited. For interview, address E, box 44, TIMES OFFICE. 24

WANTED — A PARTNER WITH $500, which insures a half interest, to establish a plant for manufacturing a patented automobile invention. Have on hand $1500 worth of tools. Would like to demonstrate to a prospective investor the practical and profitable features of this device. 124 SOUTH MAIN. 24

WANTED—REGISTERED PHYSICIAN, TO devote his services half day in our offices; splendid opportunity to enlarge private practice, family trade; must have $100. This offer is made by well known established company. Don't answer unless you have the cash. Address C, box 177, TIMES OFFICE. 24

WANTED—PARTNER WHO CAN INVEST from $2,000 to $3,000 in a legitimate business; 10 per cent. interest guaranteed. We believe you can double your money within first year; security absolutely safe. Call or address G. A. M. M. CO., 208 Germain Bldg., 224 S. Spring st. 24

WANTED—BUSINESS MAN WITH MONEY and energy; would like dignified position; short hours, small salary; will invest in some good paying after getting "next"; highest references; will earn the salary. A. F. P., ROOM 611, L. A. Trust Bldg. Write fully. Don't call. 24

WANTED—LADY OR GENTLEMEN TO IN-vest $200 in legit. and art business. We have the business now paying, but wish to get a Broadway location and increase stock; a position at good salary, one that can sell goods preferred. See particulars, Address F, box 180, TIMES OFFICE. 24

WANTED—SITUATION AS HOUSEKEEPER for widower with small children, by a middle-aged lady refined; can furnish best of references; good housekeeper, good cook and accustomed to care of children. Address HOUSEKEEPER, 215 E. 4th st. 24

WANTED — PARTNER IN REAL ESTATE office; ground floor alley; must be honest and know how to do business; present owner cannot attend to office alone; call at their particulars address CC, box 14, TIMES OFFICE. 27

WANTED—PARTNER RIGHT AWAY WHO can invest $250 in established real estate business handling stocks, insurance, rentals, etc. Experience not necessary. References required. ROOM 522, Stevenson Blk., Third and Spring sts. 24

WANTED—HAVE FURNITURE IN HOTEL which I like to take under mortgage. I want a partner to buy half interest and run hotel on salary; must have $1000 cash; balance in terms; prefer up-to-date woman. Address F, box 134, TIMES OFFICE. 24

WANTED—PARTNER, BUSINESS, SOUTHwest; can invest $1200 to $1500; well established; making money; you will have charge of books and manage the business. JONES & RYDER LAND CO., 213 W. Third. 24

WANTED—LADY WISHES GENTLEMAN partner; must be hustler, up to date; about 4 years old; eastern man preferred; have good real estate investment (mortgage) and $400 cash; large returns from the investment. Address D, box 11, TIMES OFFICE. 24

WANTED—PARTNER. $1000 WILL BUY two-thirds interest in old established office; nets good for $150 per month. Pleasant work, easy hours, experience unnecessary; $200 required, absolutely no risk. EMICK, 614 Utah Trust Bldg. 24

WANTED—GENTLEMEN AND LADIES TO meet a gentleman who will organize a corporation in which millions will look like a drop of water, absolutely honest business; small capital required. Address B, box 118, TIMES OFFICE. 24

WANTED—PARTNER IN FINE 8-ROOM rooming house; too much work for one; want partner for night or day clerk; very little money required; it is the partner I want. Call HOTEL TORRE, Second and Main sts. 24

WANTED—LADY PARTNER TO MANAGE hotel near Figueroa st.; fine location; 40 rooms, rent 40 room; $150 handles half interest; running expenses paid; all new furniture. Address G, box 122, TIMES OFFICE. 24

WANTED—PARTNERS. HAVE SEVERAL inventions; own one and is independent Monopolies your cabinet. One ready for market. It tools in one best novelty in years. Dies, printing, etc. Reasonable. V. HAGG, Rivera. 24

WANTED—PARTNER WITH ABOUT $1800; have established manufacturing business; also automobile; this is a fine proposition for the right man. Address G, box 86, TIMES OFFICE. 24

WANTED—PARTNER IN CHICKENS AND garden; have five acres; fine poultry plant; garden, all in; small amount cash needed; look into this. Take San Pedro car via Gardena to FORBES ST. First house south. 24

WANTED — GENTLEMAN OF REFINEment, high character and business ability; desires refined lady for partner in new or established business; references exchanged. Address E, box 104, TIMES OFFICE. 24

WANTED—HELP. THE RIGHT LADY OR gentleman with $200 can secure ½ interest in an established business; experience unnecessary. Must be honest. Get address at 419 CITIZENS' NATIONAL BANK BLDG. 24

WANTED—GENTLEMAN WITH ABOUT $2500 to invest in a first-class van and storage business, as my partner; I have had about 10 years' experience myself. JAMES SCHNIDER, 329 W. First st. 24

WANTED—I WANT A PARTNER WITH from $500 to $1000 to help me make $5000 in the next 6 months. Best of security. No agents. Address F, box 0, TIMES OFFICE. 24

WANTED—PARTNER IN ONE OF THE finest equipped restaurant in city cannot handle alone; cheap rent; good lease; only $150 required for half interest. Call at ORENA CAFE, 207 W. Seventh. 24

WANTED—$1000 INVESTED NOW WILL place you in position to live in luxury permanently. High class employment agency associates. Investigate this immediately. Address F, box 24, TIMES OFFICE. 24

WANTED—ACTIVE PARTNER WITH $2500 for half interest in established manufacturing business. Thorough investigation solicited. Present business demands help and money. Address D, box 144, TIMES OFFICE. 24

WANTED—BY YOUNG WOMAN, EXPERienced traveler, driver and reader, accustomed to shopping, correspondence and banking, position as companion or private secretary. Address C, box 129, TIMES OFFICE. 24

WANTED—COMPETENT EXPERIENCED stenographer, banking, commercial, real estate lines, etc. desires position; references furnished. Address C, box 69, TIMES OFFICE. 24

WANTED—A POSITION, HOUSEKEEPER for widower or management of a rooming-house; experienced. Address L. B. C., 130 S. DITMAN ST., city. 24

WANTED — LADY PARTNER TO HELP manage fine paying downtown business; experience not necessary; $500 required. Address G, box 22, TIMES OFFICE. 24

WANTED — PARTNER WITH $500 IN A legitimate business, paying handsome profits; purpose to enlarge capacity. Address F, box 107, TIMES OFFICE. 24

WANTED—COMPETENT YOUNG WOMAN wants place as child's nurse, nursery governess or assist housework; good references. Address F, box 182, TIMES OFFICE. 24

WANTED—A KINDERGARTNER, GOING east, desires the care of children for her traveling expenses. Address M., 249 W. 36TH ST., or phone Main 7624. 24

WANTED—AMERICAN WOMAN, WISHES light work on fruit or flower ranch; latter preferred. Address C, box 8, TIMES OFFICE. 24

WANTED—LADY WOULD ACCOMPANY lady or young girl in travelling, or to summer resort for expenses only. Address C, box 8, TIMES OFFICE. 24

WANTED—POSITION AS NURSERY GOVerness or companion for adult or child; best of references. MISS ANNA NEWMAN, 418 S. Hill. 24

WANTED—PARTNER WITH $6000 TO INcrease business established two years, clearing from $150 to $200 per month. Will stand investigation. BOX 581, Goldfield, Nev. 27

WANTED — A RANCHER WITH STOCK and capital, wishes a lady or gentleman partner with capital or ranch. Address D, box 134, TIMES OFFICE. 24

WANTED—
To Rent.

WANTED — YOUNG MARRIED COUPLE, no children, wish furnished bungalow, within half hour city; references exchanged. Address E., 610 LANKERSHIM BLDG. 24

WANTED—FURNISHED 5-ROOM HOUSE by year from July 1; must be on high ground. $1250. 24

WANTED—DON'T WORRY, SEE US FOR rent or for rent. OSBURN LAND CO., Chamber of Commerce. A6819. 24

WANTED—TO RENT SUBURBAN PROPerty for small chicken ranch near car line. Address, 128 EAST AVE. 62. Phone 21458. 24

WANTED—TO RENT A LOFT ON SPRING, Broadway or Hill not over $20 per month. Address Box 12, Station C, Los Angeles. 24

WANTED—TO RENT COTTAGE, 7 ROOMS, gas, bc fare, by 6 adults; rent must be cheap. MARSTON, 3624 W. 15th st. 24

WANTED—TO RENT, FROM JULY 1, 8-room house, with bath, in good location; must be reasonable. A. C. HENTSCHEL, 21 Crocker st. 27

WANTED—BY FAMILY OF 3 ADULTS, permanent, furnished house of 5 or 6 rooms; must be new with all modern conveniences. At references given. Address F, box 185, TIMES OFFICE. 24

WANTED — STOCK RANCH TO RENT, with privilege to buy. Must be some alfalfa or alfalfa land with water; balance can be cleared and broken. Call South 6181 or address 329 S. FIGUEROA ST. 24

WANTED — GENTLEMAN WANTS BEDroom, respectable, quiet, sleeps day time. Gas, home of elderly gentlewoman preferred. North Main and Spring. Address F, box 181, TIMES OFFICE. 24

WANTED—CARE OF A FURNISHED home for the summer, in exchange for rent, by a couple without children. Best of reference. Address F, box 170, TIMES OFFICE. 24

WANTED—COUPLE WOULD LIKE 1 OR 2-room bungalow; must be strictly clean and modern; also reasonable rent; any desirable location in city with good car service. Address G, box 182, TIMES OFFICE. 24

WANTED—SUMMER MONTHS, NEW, COMpletely furnished four or five-room bungalow, two adults, mother and son; prefer W. Adams district. Address F, box 4, TIMES OFFICE. 24

WANTED—ROOMS OR FURNISHED HOUSE at some sea shore place. Adults. Reasonable price; must be a big house or at least 7 rooms or more. Also some fruit trees and shrubbery. Will pay all cash and must be bargain. Kindly give full details as to price, exact location and how to reach property. I mean business and want to buy this very week. Address P. O. BOX 421, Station C, City. 24

WANTED—
ORANGE GROVE.
Must be first class and full bearing with or without building. Any location.
FROM $10,000 TO $20,000.
We have a client who will pay all cash, but your grove must stand strict investigation and price must be good inducement. Our time will be short on this work, so please answer promptly. Mail us full description.
MORSE G. HAMILTON CO.,
321 Fay Bldg., 3rd and Hill. 24

WANTED—TO BUY HOUSE AND LOT FOR good home at cash value, or will assume small portion of loan and give you cash for any part of several lots held; price of all $2500; in Monrovia, free and clear, and give you some lots held in Hollywood that cost $1000; 1½ years ago $1000 each and will take cash paid on each. Will give all or any part of above property for your equity or 80 first payment on your place. See PHOENIX, 302 Grant Bldg. 24

WANTED—HOLLYWOOD VACANT FOR clear Los Angeles residence, $7500; either lots or acreage suitable for nursery and home, mean business. Please answer at once if you have anything. Address F, box 138, TIMES OFFICE. 24

WANTED—TO PURCHASE $25,000 TO $30,000; L. A. income property. Will pay $10,000 or $15,000 cash and give $2500 residence, furniture and $10,000 clear in 5 or 6 lots at beach, clear, on which will make loan of $5000 if desired. If you have an attractive proposition at right price, or if mortgaged too heavily, here is your chance to cash up. CROAKE & McCANN, 229 Douglas Bldg. Phones A3817; Main 310. 24

WANTED—VACANT LOTS ON WHICH TO build. If you own clear vacant lot, we will build to suit, for no payment down and a small payment per month; rent will make this payment. 24

Will furnish you lot and build to suit for $1500 cash, and $25 per month.
See R. H. FIELD, with Emil Firth, 310 W. Fourth st., between Broadway and Hill st. 24

WANTED—
PASADENA LOT.
I want to buy for SPOT CASH, a lot suitable for a bungalow to cost $1200. Must be within one mile of Throop school. Address D, box 13, TIMES OFFICE. 24

WANTED—GOOD CLEAR LOTS IN HOLLYwood up to $2500 for like equity in new 5-room bungalow and barn, with lawn, flowers, etc. A very attractive home on E. 21st st., worth $3000; mortgage $1000.
ROBERTS, owner,
20 Lissner Bldg., 324 S. Spring st.
Phone F1625. 24

WANTED — A GENUINE BARGAIN IN rental property, north of Washington, east of Hoover, can pay $2500 cash and assume a reasonable amount.
Wanted a modern cottage home for a cash customer up to $4000, S. W. or Boyle Heights. Give full details and bargain prices in first letter at once. CLARK & CO., 518 O. T. Johnson Bldg. 24

WANTED—
COME IN AND LIST YOUR PROPERTY WITH US. WE HAVE PLENTY OF BUYERS AND MAKE A SPECIALTY OF RESIDENCE PROPERTY.
O. A. VICKREY & COMPANY,
308 S. Hill st. A3752.
Paul F. Grover, Mgr.,
House and Lot Dept. 24

WANTED—BUNGALOW AND WELL LOcated lots, (clear,) west side Southwest Hollywood, for my $7500 equity in a very attractive new, modern 9-room residence, on W. Seventh st., near Westlake Park; would consider Ocean Park, (clear.) Address C, box 24, TIMES OFFICE. 24

WANTED—ACREAGE SUITABLE FOR PLATTING. WE HAVE A CLIENT WHO WILL TURN IN A LOT OR HOUSE AND LOT FOR PART PAYMENT.
ASK THE BRIGGS CO.,
313 W. THIRD ST.
A9194. MAIN 527. 24

WANTED—I HAVE A CLIENT WHO WANTS a small cottage between 5th st. and Adams, west of Figueroa, will pay $2500 cash. Also a client who will purchase 6-room modern house, wants hardwood floors and modern throughout. Want it out South Pasadena or Alhambra way, price about $4000. R. D. TINKLEPAUGH, 302 Frost Bldg. A7306; Main 2719. 24

WANTED—FROM OWNERS ONLY; A LOT 60 to 75 foot frontage on a well improved street between 7th and 18th sts. and Figueroa and Vermont avenue, for a consideration in accordance with present conditions of realty values. Send full particulars to MR. J. SUTCLIFF, 605 South Spring st. 24

WANTED — TO BUY NEW MODERN bungalow, 5 or 6 rooms, section west of La Salle and north of Pico or Jefferson; price about $4000, $0 a month first year and privilege of paying more; no cash down; will give satisfactory reference; street and number must be given. Address E, box 78, TIMES OFFICE. 24

WANTED—TO PURCHASE, WANT CLEAR ranch not too far from Los Angeles, worth $4000, for equity, same amount in new modern home, price $7000; must be clear, want to sell my house, not buy a ranch; can exchange equity $4000 in two houses for $8000, ranch clear, never dull when you hustle. WM. N. HOLWAY, 211 Grant Bldg. A1329. 24

WANTED—TO BUY LOT OF LAND FROM owner on the heights; prefer location between W. Washington and W. Adams and west of Arlington to 16th ave.; will pay all cash and price must be right. See
THE CURRAN-DANKS CO.,
913 Central Bldg.,
Corner Sixth and Main. 24

WANTED—BEST SOUTH FRONT HOME in the southwest that $7500 can buy.
THE ACKERLY CO., 533 S. Broadway. 24

WANTED—
To Purchase, Real Estate.

WANTED—HOUSES AND LOTS. CHEAP house, behr yellow car; $500 up; have cash.

5-room Modern house in Southwest, close to Grand-ave. car; will give one good lot in Southwest, and balance cash.

Cheap house and lot or vacant lot suitable for blacksmith shop.
Wanted—Farms.
10 acres, improved, from $2500 to $3000; prefer San Gabriel direction.

10 acres near foothills, and car; have cash customers for 2 to 5 and 5 to 10-acre tracts, between L. A. and Pasadena.

Watch for our ads. in the next two weeks as we have big snaps in city and country property and exchanges.
MRS. S. DAVIES, SON & CO., 125 Hotello st. A7323. Take north-bound Downey-avenue car to River Station. 24

WANTED—
THE BUILDING BUSINESS OFFERS THE SAFEST, MOST ATTRACTIVE AND PROFITABLE OPENING FOR INVESTMENT. JOIN WITH US IN A BUILDING COMPANY TO OPERATE UNDER SPECIAL CONCESSIONS IN THE WILSHIRE BLVD. SECTION. LOOK INTO THIS. WILL PAY HIGH RATE OF INTEREST. GROUND FLOOR PROPOSITION. NO PROMOTION STOCK. AMOUNTS OF $500 ACCEPTED. SEE US TODAY.
E. A. FORRESTER & SONS, INC.,
241-2-3 DOUGLAS BLDG.

WANTED—
Want a modern cottage. Will give $1200 equity in two building lots on Sunset Blvd. These lots are priced on a strictly cash basis and we expect the same treatment in a cottage.

Want a small income acreage in foothills worth $6000 to $8000. Will give splendid home in Hollywood worth $4000 and assume.
BAILEY & HARDING,
330 Mercantile Place.
Phones Broadway 4825. F4825. 24

WANTED—TO PURCHASE—
I have a client who will pay cash for a seven eight-room modern house situated from one to two miles west of Pico; must be choice location, and an attractive modern home. We expect good value for our money.
WALTER E. BROWN,
Phones A2067. 317 Bradbury Bldg.
Main 1302. 24

WANTED—TO PURCHASE FOR CASH from $5 to 100 acres of land of which at least 10 acres must be level and with abundance of water. The remainder should be rolling land furnishing first class pasturage; not object to going anywhere within 100 miles of Los Angeles. Clear title in property at fancy prices will not be considered nor any property where water right is not assured. Write us giving full particulars of your property. Address CAWSTON OSTRICH FARM, South Pasadena, Cal.

WANTED—HIGHLAND PARK OR SANTA MONICA.
Have a lots on 24th st., worth $2500, clear; will exchange all or a part for cottage in Highland Park or Garvanza.
ALSO—
Have lots in other parts of the city for sale or trade. List your exchanges with me for quick sale.
F. A. GRANT, with F6262, Main 4252.
THOS. C. BUNDY & CO., 629 S. Broadway. 24

WANTED—TO PURCHASE. I WANT TO purchase about 1 to 2 acres of ground, either at Glendale, Burbank, Monrovia, Sierra Madre, Lamanda Park, Alhambra, or which must be a good house of 6 or 7 rooms or more. Also some fruit trees and shrubbery. Will pay all cash and must be bargain. Kindly give full details as to price, exact location and how to reach property. I mean business and want to buy this week. Address P. O. BOX 421, Station C, City. 24

WANTED—
ORANGE GROVE.
Must be first class and full bearing with or without building. Any location.
FROM $10,000 TO $20,000.
We have a client who will pay all cash, but your grove must stand strict investigation and price must be good inducement. Our time will be short on this work, so please answer promptly. Mail us full description.
MORSE G. HAMILTON CO.,
321 Fay Bldg., 3rd and Hill. 24

WANTED—TO BUY HOUSE AND LOT FOR good home at cash value, or will assume small portion of loan and give you cash for any part of several lots held; price of all $2500; in Monrovia, free and clear, and give you some lots held in Hollywood that cost $1000; 1½ years ago $1000 each and will take cash paid on each. Will give all or any part of above property for your equity or 80 first payment on your place. See PHOENIX, 302 Grant Bldg. 24

WANTED—HOLLYWOOD VACANT FOR clear Los Angeles residence, $7500; either lots or acreage suitable for nursery and home, mean business. Please answer at once if you have anything. Address F, box 138, TIMES OFFICE. 24

WANTED—TO PURCHASE $25,000 TO $30,000; L. A. income property. Will pay $10,000 or $15,000 cash and give $2500 residence, furniture and $10,000 clear in 5 or 6 lots at beach, clear, on which will make loan of $5000 if desired. If you have an attractive proposition at right price, or if mortgaged too heavily, here is your chance to cash up. CROAKE & McCANN, 229 Douglas Bldg. Phones A3817; Main 310. 24

WANTED—VACANT LOTS ON WHICH TO build. If you own clear vacant lot, we will build to suit, for no payment down and a small payment per month; rent will make this payment. 24

Will furnish you lot and build to suit for $1500 cash, and $25 per month.
See R. H. FIELD, with Emil Firth, 310 W. Fourth st., between Broadway and Hill st. 24

WANTED—
PASADENA LOT.
I want to buy for SPOT CASH, a lot suitable for a bungalow to cost $1200. Must be within one mile of Throop school. Address D, box 13, TIMES OFFICE. 24

WANTED—GOOD CLEAR LOTS IN HOLLYwood up to $2500 for like equity in new 5-room bungalow and barn, with lawn, flowers, etc. A very attractive home on E. 21st st., worth $3000; mortgage $1000.
ROBERTS, owner,
20 Lissner Bldg., 324 S. Spring st.
Phone F1625. 24

WANTED — A GENUINE BARGAIN IN rental property, north of Washington, east of Hoover, can pay $2500 cash and assume a reasonable amount.
Wanted a modern cottage home for a cash customer up to $4000, S. W. or Boyle Heights. Give full details and bargain prices in first letter at once. CLARK & CO., 518 O. T. Johnson Bldg. 24

WANTED—
COME IN AND LIST YOUR PROPERTY WITH US. WE HAVE PLENTY OF BUYERS AND MAKE A SPECIALTY OF RESIDENCE PROPERTY.
O. A. VICKREY & COMPANY,
308 S. Hill st. A3752.
Paul F. Grover, Mgr.,
House and Lot Dept. 24

WANTED—BUNGALOW AND WELL LOcated lots, (clear,) west side Southwest Hollywood, for my $7500 equity in a very attractive new, modern 9-room residence, on W. Seventh st., near Westlake Park; would consider Ocean Park, (clear.) Address C, box 24, TIMES OFFICE. 24

WANTED—ACREAGE SUITABLE FOR PLATTING. WE HAVE A CLIENT WHO WILL TURN IN A LOT OR HOUSE AND LOT FOR PART PAYMENT.
ASK THE BRIGGS CO.,
313 W. THIRD ST.
A9194. MAIN 527. 24

WANTED—I HAVE A CLIENT WHO WANTS a small cottage between 5th st. and Adams, west of Figueroa, will pay $2500 cash. Also a client who will purchase 6-room modern house, wants hardwood floors and modern throughout. Want it out South Pasadena or Alhambra way, price about $4000. R. D. TINKLEPAUGH, 302 Frost Bldg. A7306; Main 2719. 24

WANTED—FROM OWNERS ONLY; A LOT 60 to 75 foot frontage on a well improved street between 7th and 18th sts. and Figueroa and Vermont avenue, for a consideration in accordance with present conditions of realty values. Send full particulars to MR. J. SUTCLIFF, 605 South Spring st. 24

WANTED — TO BUY NEW MODERN bungalow, 5 or 6 rooms, section west of La Salle and north of Pico or Jefferson; price about $4000, $0 a month first year and privilege of paying more; no cash down; will give satisfactory reference; street and number must be given. Address E, box 78, TIMES OFFICE. 24

WANTED—TO PURCHASE, WANT CLEAR ranch not too far from Los Angeles, worth $4000, for equity, same amount in new modern home, price $7000; must be clear, want to sell my house, not buy a ranch; can exchange equity $4000 in two houses for $8000, ranch clear, never dull when you hustle. WM. N. HOLWAY, 211 Grant Bldg. A1329. 24

WANTED—TO BUY LOT OF LAND FROM owner on the heights; prefer location between W. Washington and W. Adams and west of Arlington to 16th ave.; will pay all cash and price must be right. See
THE CURRAN-DANKS CO.,
913 Central Bldg.,
Corner Sixth and Main. 24

WANTED—BEST SOUTH FRONT HOME in the southwest that $7500 can buy.
THE ACKERLY CO., 533 S. Broadway. 24

WANTED—
To Purchase, Real Estate.

WANTED—PROPERTY OWNERS OR REAL estate agents; I wish to purchase a good home in one of the desirable residence sections of Los Angeles, or Near-by suburban town, within 45 minutes' ride, and trade partial payment one of my ranches the finest paying ranch property in the San Gabriel Valley, close to the city; give full description of home and lot by letter, so that I can investigate same and get settled up quickly as possible. Address A, box 193, TIMES OFFICE. 24

WANTED — I HAVE LATELY ARRIVED from the East and desire to immediately purchase for cash a 7 or 8-room cottage or home in a desirable neighborhood, west or southwest. Give full description of house, size of lot and improvements and lowest cash price. Address A, box 184, TIMES OFFICE. 24

WANTED—FIRST-CLASS ORANGE AND lemon in good section; must be first-class and in bearing; will put in $4000 cash; owners bungalow in southwest, and assume up to $10,000. Don't offer rundown groves.
HILDESHEIM & SCHILLER,
309 Delta Bldg. F7625; Main 3626. 24

WANTED—HAVE CLIENT THAT WISHES to purchase residence convenient to 1075-st. car line; must have 5 bedrooms; will pay $7500; we have and wish to still further enlarge our residence department; and will appreciate your property proposition; have client with us; have other customers. W. I. HOLLINGSWORTH & CO., 214 Wilcox Bldg. Ex. 717, Main 1268. 24

WANTED—WE HAVE DAILY CALLS TO purchase new or used bungalows, particularly southwest, high ground. List with us. "Our Own Made" will not compete as we don't build speculative houses. 5-room HOME BLDG. CO. cor. 12th and Oxford. Phones WEST 53 and B1265. 24

WANTED—FOR GOLD, CLOSE-IN BUSIness or semi-business corner, vacant or improved property between 7th and 16th sts. and Figueroa and Vermont avenue, for a consideration in accordance with present conditions of realty values. Send full particulars to MR. J. SUTCLIFF, 605 South Spring st. 24

WANTED — TO BUY NEW MODERN bungalow, 5 or 6 rooms, section west of La Salle and north of Pico or Jefferson; price about $4000, $0 a month first year and privilege of paying more; no cash down; will give satisfactory reference; street and number must be given. Address E, box 78, TIMES OFFICE. 24

WANTED—TO PURCHASE, WANT CLEAR ranch not too far from Los Angeles, worth $4000, for equity, same amount in new modern home, price $7000; must be clear, want to sell my house, not buy a ranch; can exchange equity $4000 in two houses for $8000, ranch clear, never dull when you hustle. WM. N. HOLWAY, 211 Grant Bldg. A1329. 24

WANTED—TO BUY LOT OF LAND FROM owner on the heights; prefer location between W. Washington and W. Adams and west of Arlington to 16th ave.; will pay all cash and price must be right. See
THE CURRAN-DANKS CO.,
913 Central Bldg.,
Corner Sixth and Main. 24

WANTED—BEST SOUTH FRONT HOME in the southwest that $7500 can buy.
THE ACKERLY CO., 533 S. Broadway. 24

WANTED—
To Purchase, Real Estate.

WANTED—TO PURCHASE. I HAVE 3 clients wanting the following properties: 1 room modern house, $1200 cash payment; 1 house, $2000 cash payment; 1 or 2 rooms, $4000 cash payment. All want large lots, each place must be worth the money. Owners only. J. C. FLOYD, 251 Mason Opera House. 24

WANTED—5 OR 6-ROOM ABSOLUTELY modern house on large lot in first-class location, west or southwest; will give no part payment a 12-room building on Commercial st. worth $3500, free and clear and assume difference. Address F, box 180, TIMES OFFICE. 24

WANTED — SMALL COUNTRY HOME, clear, high ground on car line; prefer Inglewood way; will give my $6000 equity in 7-room, modern house, large corner lot, close to barn in University district; cash value, $6500; answer by mail only. O, 726 W. 47TH ST. 24

WANTED—I HAVE PARTY WHO WANTS to buy for cash a new 5 or 6-room modern house on large lot in southwest, not too far out; on high ground $7000 to $8,000. Am giving location and price so attention will be taken. E. D. MATHUSA, 323 Wilcox Bldg. 24

WANTED—THE BEST HOUSE AND LOT OR 2 for sale in the city that I can buy for cash; balance large monthly payments; must be a bargain; give full particulars. Owners or principals only. Address F, box 18, TIMES OFFICE. 24

WANTED—COTTAGE, CITY OR SUBURban, will give good acreage, San Gabriel Valley in part payment; owners only. Also want small ranch. EDWIN O. HART & CO., A3615. 726 H. W. Hellman Bldg. 24

WANTED—SECTION OR ¼ SECTION LAND within 20 miles Los Angeles, on which water can be developed, no high price land considered. WILSON, 501 Currier Bldg. A3615. 24

WANTED—THE BEST REAL ESTATE OFfice furniture (desk, chairs and rug) that $25 to buy. Address stating price and where can be seen, for quick deal. Address G, box 11, TIMES OFFICE. 24

WANTED—$2-FT. LOT, BETWEEN 7TH and 8th, $700 cash down; give your lowest cash and price 10 your first letter. If you mean business we will investigate. GIBSON & WARD, 624 S. Hill. 24

WANTED—FOR CASH, THE BEST BARgain in a house and lot on E. Sixth st. Pay Central. Will pay all cash. C. F. BURKE, 404 Pacific Electric Bldg. Phone P7128. 24

WANTED—TO PURCHASE THE BIGGEST bargain in 3 or 4-room bungalow that you can get for cash and $15 monthly will buy; possession wanted. Address C, box 18, TIMES OFFICE. 24

WANTED—RESIDENTIAL REAL ESTATE, either improved or unimproved, wanted as soon as possible; state best cash price. Address F, box 28, TIMES OFFICE. 24

WANTED—TO PURCHASE, I HAVE A client who will pay cash for a 6-room modern house, with attractive grounds, will pay from $5000 to $6000, must be in city limits and must be worth the money. Address H, box 21, TIMES OFFICE. 24

WANTED—A NICE LARGE LOT IN GOOD location, not more than thirty minutes' ride to Grand Central Depot, for cash; must be very low; give lowest price, exact location, size, etc., or no consideration will be given. Address F, box 26, TIMES OFFICE. 24

WANTED—
Have you want to unload? We have customers waiting, both to buy and exchange. What have you?
BEN LUNDEEN FOR HOMES. 24 702 S. Spring st.

WANTED—PARTIES DESIRING GOOD INvestment to join us in purchasing a piece of land and subdividing same among ourselves in lots; profits will run AS HIGH AS 100 PER CENT. ANNA L. BRIGGS, 431 H. W. Hellman Bldg. 24

WANTED TO PURCHASE HOUSE AND lot or lots up to $1000; will trade in exchange for first mortgage $2700, on gilt edge orange grove at Covina, balance cash. C. with Young & Adams, 707 Laughlin Bldg. 24

WANTED—THREE TO FIVE ACRES ON high ground; near Hollywood or Pasadena; suitable for suburban home; must be near car line; state lowest price. Address F, box 1, TIMES OFFICE. 24

WANTED—TO PURCHASE HOUSE AND lot or lots up to $1000; will trade in exchange for first mortgage $2700, on gilt edge orange grove at Covina, balance cash. C. with Young & Adams, 707 Laughlin Bldg. 24

WANTED—TO PURCHASE, $2000 WORTH cheap acreage, with or without water, near Los Angeles, in exchange for Los Angeles city property. M. KEE, 102 Security Bldg., Fifth and Spring.

Classified Liners.

WANTED— To Purchase Real Estate.

WANTED—FOR CASH, 1 ... quick; no agents. Address ... Times Office.

WANTED—GOOD CLEAN ... change for same cash and ... Address owner, 1 ... Times Office.

WANTED — BEST ALFALFA ... Southern California for ... in Pasadena; value $2,000; ... valuation must be based ... but will not pay any ... TIMES OFFICE, Pasadena.

WANTED—TO BUY 5 OR 10 ... ranch; must be good ... sell cheap for cash; ... terms and location. ... TIMES OFFICE.

WANTED — TO PURCHASE ... piece of ground; must ... have gas and water; ... cash for same. ... limit and immediate ... C, box 86, TIMES OFFICE.

WANTED—MODERN HOUSE ... ground; west or southwest ... must be cheap for cash. ... THUR W. KINNEY CO., 833 ... Bldg., A8932; Main 222.

WANTED—TO PURCHASE IN ... some interior or ocean ... near car; must be about $600 ... 1 acres first-class land in this ... Address owner, not more than the ... Great Bldg.

WANTED—HILL BUY BEST ... GWINLAM & CO., 216 S. ...

WANTED—IF YOUR HOUSE ... heavy we will give you one ... BALLARD, 41 W. 3d St.

WANTED— To Purchase Miscellaneous.

WANTED—TO PURCHASE A SET OF ... AL ENCYCLOPEDIA; MUST ... CONDITION AND A ... STYLE OF BINDING. ... TIMES AND PRICE. ... ADDRESS A. BOX 6, ...

WANTED — TO BUY ... Address C. ...

WANTED—TO BUY ... Address C. ...

WANTED—TO BUY ... Address C. ...

WANTED—

Classified Index.

To Let—
Apartments, Furnished and Unfurnished

To Let—
Rooms and Board.

To Let—
Houses, Furnished and Unfurnished.

To Let—
Miscellaneous.

To Let—
Business Property.

To Let—
Lots.

To Let—
Ranches.

To Let—
Country Homes.

To Let—
Furnished Rooms.

To Let—
Unfurnished Rooms.

To Let—
Offices.

To Let—
Stores.

To Let—
Wanted.

To Let—
Miscellaneous.

To Let—
Rooms and Board.

To Let—
Houses.

To Let—
Miscellaneous.

To Let—
Business Property.

To Let—
Lots.

To Let—
Ranches.

To Let—
Country Homes.

To Let—
Furnished Rooms.

To Let—
Unfurnished Rooms.

To Let—
Offices.

To Let—
Stores.

To Let—
Wanted.

Classified Liners.

TO LET— Houses.

TO LET—$15, 11 ROOM COTTAGE, bath, 1316 Cherry st.; 1 block car; convenient to 2 car lines. CHOATE & McCANN, 604 Phoenix Bldg. Main 5262.

TO LET—$15, 6 ROOMS, BATH; 1 block to Boyle Heights car; fine view; also 110 Jesse st.; 6 rooms, bath; good order. 24

TO LET—$15, 7-ROOM HOUSE, LOW-ER St., near car; only $12; water paid. 1 block to BEACH AVE. 24

TO LET—CHEAP 4 ROOMS AND BATH. 1822 E. 21ST ST. 24

TO LET—$15, 5-ROOM COTTAGE, LONG-ER St., near car. BURLOW, South 3265. 24

TO LET—FOR ROOM HOUSE, LARGE LOT, fine view, only $10; water paid. 2728 E. 8TH. 24

TO LET—LOW RENT, A 7-ROOM HOUSE; to be appreciated. Apply 247 or Phone 24887. 24

TO LET—NEW 5-ROOM BUNGALOW; cellar, piping for stove; $15 monthly; 25 Fleet Bldg. 24

TO LET—6-ROOM HOUSE, bath, tubs, kitchen-house, new; water paid. 1 block to car. 24

TO LET—7-ROOM COTTAGE, $15; bath, gas and heater, close to car. 724 E. Grand, opposite park. 24

TO LET—4-ROOM HOUSE, $12; water paid. 1 block to car. 24

TO LET—MODERN COTTAGE; 2609 Clinton st. Key at 2611. 24

TO LET—5 ROOMS, $15; 1 block from Boyle car. Tel. Wash 1865. 24

TO LET—4 ROOMS, $10. 1 BLOCK TO HOOVER. 24

TO LET—ON PICO HEIGHTS, 5 rooms, bath, large lot. Both phones. 24

TO LET—11-ROOM HOUSE, $30; 2 rooms, $10. J. W. HELMAN, 309 H. W. Hellman Bldg. 24

TO LET—UNFURNISHED 5 ROOMS, $15. 1 block to car. 24

TO LET—FIVE-ROOM CALORIC HOUSE, $20; gas, electricity, owner's unit. Inq. 247 W. 24TH ST. 24

TO LET—UNFURNISHED 8 ROOMS, $25. FIGUEROA, fine place, all water paid. MINES & FARISH. 24

TO LET—TWO HOUSES, $15 each, in Highland Park, one block from Pasadena Drive. Inquire D. F. Hamilton, 10 Chamber of Commerce. 24

TO LET—$15; 5 ROOM MODERN cottage, 1 block to car. 1 block to Broadway. 24

TO LET—MODERN 6 ROOM HOUSE, $15. 2 blocks to car. 1 block to school. Walking distance. 24

TO LET—NEW 4-ROOM COTTAGE, $12; bath, gas, electricity, sewer connection, water paid. 24

TO LET—COTTAGE, UNFURNISHED; 5 rooms and bath; all conveniences; $15 per month. 1426 W. 24TH ST. 24

TO LET—2 NEW COTTAGES, 5 rooms in every respect, bath, electric fixtures; $15 per month. At 1115 and 1117 E. 24th st. 24

TO LET—6-ROOM COTTAGE, 1 block to car, $15; 1 block to school. 1 block to Broadway. 24

TO LET—A MODERN 6-ROOM cottage, $15. 1 block to car. 24

TO LET—5-ROOM COTTAGE, $15; 1 block from Main st. 24

TO LET—5

Classified Liners.

BUSINESS CHANCES—
Miscellaneous.

WANTED—BANK CASHIER, NEW BANK THAT IS READY FOR BUSINESS, HAVING LOCATION, FURNITURE AND FIXTURES, BOARD OF DIRECTORS, AND EVERYTHING IN EXCELLENT SHAPE, HAS OPENING FOR CASHIER, EITHER THAT HAS HAD EXPERIENCE IN BANKING OR IS CAPABLE OF LEARNING THE BANKING BUSINESS WITH EXPERIENCED PEOPLE; MUST HAVE AN INVESTMENT OF $15,000; BOARD OF DIRECTORS ARE PROMINENT LOS ANGELES BUSINESS MEN AND MEN OF BANKING EXPERIENCE. APPLY IMMEDIATELY. ADDRESS, CASHIER, F, BOX 169, TIMES OFFICE. 24

I WANT TO JOIN ME IN A BUSINESS paying cash per month, a live, energetic merchandise and salesman, who can leave town when called on; straight merchandising; no canvassing; required only $250; a good man more important than money. Address A, box 70, TIMES OFFICE. 24

THIS IS A SNAP.
IN A CIGAR, NEWS AND CONFECTIONERY STORE. The owner leaving the city, will sell at a bargain, well adapted for husband and wife; fine location, long lease; only a few hundred buys it. See owner, 228 W. SIXTH ST. 24

FOR SALE—POOL ROOM, DOING GOOD business; new tables, soda fountain, mission cigar and wall cases, slot machines and card tables; seven years' lease; rent $25 month, including five room house to live in; will consider house and lot in Los Angeles as trade. 1247½ S. MAIN. Wards 24

FOR SALE—OR EXCHANGE, A FINE business, suitable for man and wife or ladies, 21 years 80 per cent, on price asked and can increase to 50 per cent; double; don't delay selling. It is well established and subject to fullest investigation. Address A, box 126, TIMES OFFICE. 24

FOR SALE—DRUG STORE; ONE OF THE best little stores in Los Angeles; two years' lease; good trade; low rent; must be sold on account of illness; can be bought for actual invoice; cash; no trades or real estate; will invoice about $4000. Address D, box 119, TIMES OFFICE. 24

FOR SALE—POSITIVELY THE BEST PAYing market stand in the city; I have two of them and cannot satisfactorily manage both; must sell one; need the money. Investigate. This is certainly a snap for some one. Inquire at 131 N. SPRING ST., opposite Hazzard's. 24

WANTED—$10,000 TO FINANCE AN INVENtion; money to be used to obtain foreign patents and place man in field to sell rights; possibilities as great as Bell telephone; it costs nothing to investigate this chance of a lifetime. Address A, box 97, TIMES OFFICE. 24

ONE OF THE OLDEST DELIVERY CONcerns in Los Angeles; can be purchased cheap for $1250 cash; owners are clearing over $7 per cent. right now. A splendid opportunity for any energetic young man with business ability; this will stand investigation. Address D, box 98, TIMES OFFICE. 24

FOR SALE—OR EXCHANGE—ICE CREAM manufacturing complete; ice cream and manufacturing outfit; old-established; good lease; paying well; easy terms; little cash. Call 1247½ S. MAIN ST. Will trade lot or house as part payment. Call OWNER, Bright 2268. 24

FOR SALE—ICE CREAM PARLOR; SOFT drinks, tobacco, cigars, etc. The leading spot on the Pike at Long Beach; doing big business; crowds selling just as the season opens. Investigate this. See RETAIL GROCERS' ASSOCIATION, Room 25, 237½ S. Broadway. 24

WANTED—MAN WHO WRITES A PLAIN business hand, for office position, salary $18 a week. Small investment required. Will be returned if position or services are not satisfactory. Don't answer unless you have cash. Address C, box 43, TIMES OFFICE. 24

DO YOU WANT ORANGE, LEMON, OLIVE, lime or walnut groves? Irrigated; fertile; ideal frost; absolutely entitled to such land. Stock offered at very low price. Chance of a lifetime. RICHARDSON CONSTRUCTION COMPANY, Dept. C, Lankershim Bldg., Los Angeles. 24

FOR SALE—OR TRADE, MY FINE LITTLE grocery, fruit and vegetable store, at Redondo, good business all year, summer ought to be rushing; will invoice; have to call personally. CURRAN-DANKS CO., 313 Central Bldg., Sixth and Main. 24

FOR SALE—GROCERY IN A GOOD neighborhood; thickly settled; no soliciting or delivery; fixtures worth $200; goods nearly as much; fine place for man and wife; owner has other business. 51, interested, PHONE EAST 2228. No agents. 25

FOR SALE—COUNTRY STORE, DOING $1200 business per month; rent $10 per month; 5-year lease; will invoice about $4000; telephone connected; pays $25 per month. Will sell at invoice; no commission to pay. See CURRAN-DANKS CO., 313 Central Bldg. 24

LUNCHROOM, 338 N. AVENUE 21. OPEN day and night; doing $40 day; no opposition; 2 years' lease, $25 month rent; regular trade; must be sold at once; $200 will get it; $100 at invoice, part cash, balance easy; buyer can place money in escrow until satisfied. 24

$30 CASH WILL MAKE YOU $1000 IN FOUR months; $1000 will put in half an acre for you. Your money secured. This is no fake, but a genuine investment. Open a short time only. Call 4th CITIZENS' NATIONAL BANK BLDG. 24

A MAN WITH GOOD CHARACTER AND large acquaintance, capable of representing a large company in Los Angeles and vicinity can secure a good position. Give age, previous experience and references. Address C, box 196, TIMES OFFICE. 24

FOR SALE—THE BEST AND EARNEST BUSiness opportunity offered in Southern California is a poultry ranch in Inglewood Poultry Colony. This is no experiment; it is an established business. Address INGLEWOOD WATER CO., 339 Wilcox Bldg. 24

WANTED—REPUTABLE REAL ESTATE or promotion firm, with good clientele, to handle exclusively oil lands for owners; will stand investigation; a good live, progressive firm will be given right concern. Address A, box 113, TIMES OFFICE. 24

A NEW IMPROVED HILO PENNY PEANUT vending machine will earn $3 weekly for you, and not interfere with your other work; $2340 yearly profit on $200 investment. Beware of unscrupulous imitators. HILO GUM CO., Lincoln Bldg., Portland, Or. 24

FOR SALE OR EXCHANGE—FINE CONfectionery, lunch, bakery, goods, etc., close in, old established place, complete equipment, good trade; might consider interest or take in property. Call 438 SAN FERNANDO BLDG. and talk it over. 24

WILL DO PAINTING, PAPER HANGING or tinting, varnishing, in exchange for tailoring, trade, timber claims, etc. Address carpentry, masonry, grading, three lawns or what have you to offer? Address E, box 100, TIMES OFFICE. 24

WANTED—GROCERY IN EXCHANGE FOR fine lot in the Crests, Del Arroyo tract, Euclid Heights; oiled street, curbs and sidewalks; price $1250; would pay some cash. W. J. POWER & CO., 142 S. Broadway, Room 138. 24

ACCEPTABLE PARTY CAN INVEST $2500 CASH to take interest in business proposition that will realize $20,000 in short time without any change of lines. Particulars by personal interview only. Address E, box 154, TIMES OFFICE. 24

GENERAL MERCHANDISE STOCK, FOOThill town, $4000; all cash trade; postoffice and express connected with business; general stock, close in; $2000, part exchange.
JONES & RYDER LAND CO.,
24 218 W. 3rd st.

MUST SELL ON ACCOUNT OF SICKNESS, new stock of groceries, good horse and wagon, fixtures, fine location, cheap rent; sales $20 per day; can be doubled; price $750; $250 cash, or nearest offer; balance good trade. PHONE EAST 228, Owner. 24

FOR SALE—GROCERY STOCK AND FIXtures, rent $18, with one living room, $17 to $20 cash sales daily. $450. 2201 CENTRAL AVE. 24

$250 SECURES HALF INTEREST ESTABlished business; no competition; nothing you can learn before you begin. See PIDGE, 228 W. second st., room 108. 24

FOR SALE—BAKERY THAT IS DOING A good business over the counter; for sale at a reasonable price. Call at 4604 CENTRAL AVE. 24

ACTIVE MAN C.'N SECURE HALF INterest in established business that will pay him $100 a month and over; $250 required. 1241½ S. BROADWAY, room 12. 24

A LADY WITH YEARS OF EXPERIence wishes to act as hostess or manager of summer hotel, salary no object. Address EAST, P.O. Box 552. 24

REFINED WOMAN OF BUSINESS ABILity and tact, wishes position with established real estate firm; small salary considered. Address NEW YORK, P.O. Box 585, city. 24

FOR SALE—BAKERY, SODA FOUNTAIN, confectionery and restaurant; will positively sell 50 per cent. less than invoice. WILBOURN, 444 S. Spring. 24

ELECTRO-PLATING PLANT FOR SALE. Everything new, fully equipped for all kinds of work, doing a good business. Will sell at bargain. First 24

WANTED—MANAGER WITH $2000 IN ESTablished business; the money to be used for the benefit of the business only. Address E, box 141, TIMES OFFICE. 24

WANTED—SMALL GROCERY WITH LIVing rooms; close in, $500 to $800 cash; agent. Write or call 214 HENNE BLDG., 122 W. Third st. 24

WANTED—SOME GOOD MANUFACTURER'S agency to handle 5 or 6 real lines; pay money. GEO. T. M'CABE, 301 Bradbury Bldg. 24

FOR SALE—BREAD ROUTE; HORSE, WAGon, harness; over 130 regular; price $250. Take Washington car to Budlong. 1231 CORDOVA 24

BUSINESS CHANCES—
Miscellaneous.

EDWARD D. SILENT & CO.
418-419 S. Hill Street.
23 Years in Business.

This company will be pleased to sell your business and has established a special department for that purpose. We wish it distinctly understood, however, that unless your business will bear the closest investigation by our business expert, we shall decline to place it on our list.

In presenting the following investments we wish to call your attention to the fact that some time has been spent in careful investigation, and as a result they have been selected and are indorsed as gilt-edge opt of many investigated.

OUR BEST BUY FOR TODAY IS
One-third interest in one of the best-known and most-attractive concerns in Southern California. This business does not need the money, but needs the man. He must be an honest businessman and capable. One who has traveled abroad preferred. Investment required, $4000 or $5000. To the right man a good salary will be paid with a guarantee of 20 per cent. interest on the investment. This is an all cash business which has grown to such an extent that one manager cannot handle it.

Restaurant and lunch counter. Seats 28 people. 10 tables and counter. Rent, $100 per month. Long lease. Nets $300 to $400 per month.

Confectionery, catering and cafe. Established in Los Angeles 20 years. On Broadway. In heart of business center. This is an exceptional opportunity. Present owner not at business and not an expert. Will sell for actual invoice. We strongly recommend this to the right party. $6000 will handle it.

A well-known, long-established and close-in apartment-house, 20 rooms. Rent, $200 per month. Lease. Greater part of furniture is new. Unexpired insurance policy for $5000 included. Price $8500. Will trade for something good.

20 to 4000 shares capital stock owned by private party in gilt-edge manufacturing concern at $150 each, selling at par. Capital, $1,000,000. Property will inventory nearly to capital. Has been paying 20 per cent. dividends every other month for some time. Will soon pay every month.

See R. E. M'MURRAY,
With EDWARD D. SILENT & CO.,
418-419 S. HILL ST.
Organized 1895. Incorporated 1904.

GROCERY, HOTEL AND RESTAURANT; suburban town; cheap rent; fine lease; sales $140 daily cash; income from hotel $400 monthly; 1 equipment up to date; invoice complete about $5000; will sell separate; best combination money maker in State.
STRAIGHT OR GROCERY?
Corner, two car lines, southwest, sales $25 daily; stock and fixtures at invoice, $1800; rent $25; present owner over five years. Soo this. Talk it over with Jobbers.
E. T. GEORGE R. & R. CO.
How is this? Grocery and meat market, cheap rent; sales $135 daily; sales increasing monthly. See it and you will buy. Price $2000.
212 MERCANTILE PLACE.
Grocery and delicacy; cash sales $25 daily; everything up to date; close in; $1600 will buy it; cash or exchange for real estate.
PHONES MAIN 8288; BROADWAY 2547.
Grocery and fruits. West 6th; sales $20 daily. No delivery; no soliciting. Center rooming house; can double sales by soliciting; price for quick sale, $1250.
NEAR-BY TOWN.
Grocery and general merchandise, sales $30 daily; Saturdays over $100; this an elegant proposition; see us for particulars.
GROCERY, DRY GOODS AND MEATS.
Near car barns and factories, sales positively $25 daily, all cash. Price $1200; will trade for horses, cows or cows.
SEE THIS FOR A BARGAIN.
Grocery, cheap rent, trade established for years; sales over $20 daily; price about $1200; we recommend this.
E. T. GEORGE REALTY & BROKERAGE CO., 312 Mercantile Place. 24

LOOK.
THIS
IS
WHAT
EVERYBODY
HAS
BEEN
WAITING
FOR.

THE (new style 1926) [illegible] SELFHEATING FLAT IRON; [illegible]; sells itself; is beautiful; made; nickel; always HOT; always CLEAN; costs only ½ cent per hour to operate; all housewives, dressmakers, tailors and laundries buy on sight; both men and women can make money; nine positively making $20 a day; FAR superior to charcoal, carbon, gasoline, gas or electric irons; no attachments; fine for light cooking. Write or call at once for particulars and territory. IMPERIAL FLAT IRON CO., 119½ S. Spring st., Los Angeles.
THE
IMPERIAL
SELF-
HEATING
FLAT
IRON.
"A NEW WINNER." 24

FOR SALE—MOUNTAIN RESORT IN THE famous Big Santiel Canyon, 2 miles from Los Angeles; 160 acres; free irrigating and domestic water; domestic reservoir gives 225 feet pressure; electric power could be generated; have large plunge bath and shower bath; gas plant and telephone; an abundance of free fuel; large dining-room and kitchen; grocery store, pavilion, assembly-room, laundry-room, 2 large barns, all buildings new; an abundance of tents, camp furniture and supplies, stages, wagons, work and saddle horses and burros, cows, hogs and turkeys, etc. This is an ideal health and pleasure resort; will exchange for city property. Price $40,000, half cash, balance 1, 2, 3 and 4 years, 7 per cent. For further information leave L. W. McBRIDE, Sole Agent, Glendora, Cal. Home phone 6074. 24

AN UNUSUAL CHANCE FOR PUBLICITY PROMOTERS OR MAGAZINE MAN. A MONTHLY MAGAZINE ESTABLISHED A NUMBER OF YEARS WITH A GOOD SUBSCRIPTION LIST, DESIRABLE ADVERTISING PATRONAGE, AND ACCESS TO 70,000 MAILING CARDS, IS DESIROUS OF JOINING FORCES WITH RELIABLE PUBLICITY SEEKERS ON GUARANTEE BASIS, OR WILL DISPOSE OF CONTROL WHOLE OR IN PART. WELL KNOWN THROUGH EASTERN STATES AND FOREIGN COUNTRIES. CURIOSITY SEEKERS NEED NOT APPLY. ADDRESS F, BOX 101, TIMES OFFICE. 24

FOR SALE—OR TRADE; AN OLD ESTablished business of 21 years; clearing from $125 to $150 a month. In one of the best towns in the San Joaquin Valley. Bicycles, gun and sporting goods and graphophone; also several good agencies go with business. The only reason for wanting to go out of the business is I have other interests that need my attention. Will take town lots or country property as part payment and balance cash; will sacrifice considerable to close out immediately. Store on main street of town. Goods and tools inspion over $2000. Address BOX 310, Tulare, Cal. 24

WANTED — WE WANT SEVERAL MEN to work on our irrigated farms in Tulare county. We will accept a small payment down on a ten or twenty-acre tract, and you may work out the balance at good wages. We have first-class lands, with water, and can find room for a few more good farmers. Our land lies on the main line of the Southern Pacific, and is fine for fruits, alfalfa, potatoes, sweet potatoes, and all crops raised in California. Inquire of CALIFORNIA IRRIGATED FARMS CO., 535 South Spring st. 24

FOR SALE—I HAVE AUTHORITY TO OFfer an old established local jobbing business whose brands are known in every household. The stock was bought right, no bonus or premium to anyone; investigation and expert purchasing association maintained; sales force will also remain, expense including lease very nominal; margins large, volume of business long maintained, capital required $20,000; sure to double. H. E. BRADFORD, 538 San Fernando Bldg. 24

FOR SALE—A FIRST-CLASS FURNITURE business in one of the best towns in Oregon. Business will stand closest investigation and is paying over 20 per cent. net on the investment. Stock will invoice about $17,000, which can be reduced if necessary. Address D, box 871, TIMES OFFICE. 26

OTHER BUSINESS COMPELS ME TO leave here at once; must sacrifice my grocery and meat market; fixtures and stock cost about $2500; daily receipts $70; good horse and wagon; will take $1750 if taken immediately; I mean business. MR. SWINEY, 206 Exposition Bldg. Phone 24

WANTED—REGISTERED PHYSICIAN, TO devote his services half day in our offices, splendid opportunity to private practice, salary $100; must invest $1000, this offer is made by well known established company. Don't answer unless you have the cash. Address C, box 177, TIMES OFFICE. 24

HAVE TWO FINE SALOON PROPOSITIONS TO OFFER; 1 ESTABLISHED, THE OTHER ABOUT TO BE. IF YOU ARE LOOKING FOR A GOOD OPENING AND HAVE MONEY, ADDRESS FOR PARTICULARS, A. MOHR, 1253½ WILLOW ST., LOS ANGELES. 24

RESTAURANT, OPPOSITE LARGEST freight yards in the city; rent $15; railroad guarantees money. This location speaks for itself. Long lease. $400 buys everything. Meals 25c. Am no agent; best reason for selling. Address D, box 6, TIMES OFFICE. 24

FOR SALE—GOOD BUSINESS AT BEACH. Confectionery, soda fount., bakery goods, cans and delicacies. Going away, must sell.
J. T. WHITEKER & CO.,
601 Delta Bldg., 626 S. Spring. 24

BUSINESS CHANCES—
Miscellaneous.

BUSINESS OPPORTUNITIES—
A paying commercial business desires to increase its capacity along certain lines, $20,000 needed. Two or three men of ability are wanted in the business, but must be able to invest substantial amounts. We can show you that this company is in a position to control the coast business, ($1,500,000 per annum) in their line. The profits are large and the investment an absolutely safe and conservative one. We will be glad to enter into negotiations with the right parties.
A. E. HALSEY CO.,
712 H. W. Hellman Bldg. 24

FOR SALE—GENERAL MERCHANDISE BUSINESS IN PROSPEROUS FARMING DISTRICT. TWELVE MILES FROM LOS ANGELES. OVER $30,000 BUSINESS PAST YEAR. BARGAIN TO RIGHT PARTY; ABOUT $5000 REQUIRED. PARTNERSHIP DISAGREEMENT. ADDRESS EE, BOX 75, TIMES OFFICE.

INCORPORATE YOUR BUSINESS UNDER Arizona laws. Most liberal in United States. No franchise or annual tax. No public statements required. Stockholders exempt from corporate debts. Hold all meetings and do business anywhere. Any kind of stock can be issued and paid up in property, services or anything of value. Cost very small. Blanks, laws and particulars free. SOUTHWESTERN SECURITIES & INVESTMENT CO., Box 355, Phoenix, Ariz.

ADVERTISE—
If you are seeking capital, have securities, real estate, mining claims or farms to sell, or desire agents or salesmen, advertise in 12 eastern dailies. $10 for 25 words, one insertion in 12 largest dailies reaching 1,000,000 homes. Send today for Advertiser's Pocket Guide FREE. E. W. M'AFEE, 724 Security Bldg. Either phone Ex. 1257. Western Rep. Gunnther, Bradford & Co. 24

FOR SALE—IMPERIAL VALLEY. FIRSTclass general merchandise store, doing a business of $50,000 a year; fixtures all new and fresh. Can be bought invoice price. Located in one of the best and most enterprising towns in the Imperial Valley. For full particulars address STANLEY-DESLOIS COMPANY, Brawley, Cal. 24

$2000 TO $50,000 YEARLY EASILY MADE in real estate business; no capital required; we will teach you the business by mail, appoint you special representative of leading real estate company, list with you readily salable properties, co-operate with and assist you to permanent success. Write for free 62-page book. THE CROSS CO., 175 Reaper Block, Chicago.

$40,000 CASH AND REFERENCES WILL secure an interest in a high class business in Los Angeles, established a number of years and doing a big business. To a man who can furnish the above requirements we have an attractive proposition to offer him. Call personally at THE CURRAN-DANKS CO., 313 Central Bldg., corner 6th and Main. 24

HERE IS AN EXCEPTIONALLY FINE business opening for a trustworthy gentleman with a few thousand dollars and references. A reliable established firm is desirous of securing the services of such a man. A good salary paid; also profits from the business. Call personally at THE CURRAN-DANKS CO., 313 Central Bldg., corner 6th and Main. 24

FOR SALE—HALF INTEREST IN A BUSIness for a few hundred dollars, a little down, balance paid out of the business; experience not necessary; no money required until proved satisfactory; this business will clear $20 a day. 625 GERMAIN BLDG., S. Spring st. 29

FOR SALE — NEW AND SECOND-HAND furniture store, big bargains. 439 CENTRAL AVE.

FOR SALE—AT MONROVIA, STOCK OF shoes, clothing and furnishing goods; best location in town for quick sale. Will give some stone for cash, or will take $1000 cash and good lot or auto for same amount; usual commissions to agents for this deal. Splendid opening for man of moderate means. GEO. H. SNYDER, Monrovia, Cal. Home C1439, city. 24

FOR SALE—$125, A FOOD MANUFACTURing business. We own the Factory, the Commodity, and the Market. Largest of its kind in the city; pays handsomely; sold daily in every grocery; delicatessen, home bakery; fullest investigation courted. Unless you can show that you are principals and mean business, do not call. 230½ S. BROADWAY, Room 202. 24

WANTED—GROCERY FOR EQUITY IN A fine, desirable lot, 66x150, on high ground; close to car lines; fine trees; lot is located in Pasadena; will pay some cash. Address A, box 102, TIMES OFFICE. 24

FOR SALE—BAKERY; STAY A WEEK AND sell it; beautiful; quality made; sickness always HOT; always CLEAN; costs only ½ cent per hour to operate; all housewives, dressmakers, tailors and laundries buy on sight; both men and women can make money; nine positively making $20 a day; FAR superior to charcoal, carbon, gasoline, gas or electric irons; no attachments; fine for light cooking. Write or call at once for particulars and territory. IMPERIAL FLAT IRON CO., 119½ S. Spring st., Los Angeles.
THE
IMPERIAL
SELF-
HEATING
FLAT
IRON.
"A NEW WINNER." 24

FOR SALE—IMPERIAL VALLEY. FIRSTclass general merchandise store, doing a business of $50,000 a year; fixtures all new and fresh. Can be bought invoice price. Located in one of the best and most enterprising towns in the Imperial Valley. For full particulars address STANLEY-DESLOIS COMPANY, Brawley, Cal. 24

$2000 TO $50,000 YEARLY EASILY MADE in real estate business; no capital required; we will teach you the business by mail, appoint you special representative of leading real estate company, list with you readily salable properties, co-operate with and assist you to permanent success. Write for free 62-page book. THE CROSS CO., 175 Reaper Block, Chicago.

$40,000 CASH AND REFERENCES WILL secure an interest in a high class business in Los Angeles, established a number of years and doing a big business. To a man who can furnish the above requirements we have an attractive proposition to offer him. Call personally at THE CURRAN-DANKS CO., 313 Central Bldg., corner 6th and Main. 24

HERE IS AN EXCEPTIONALLY FINE business opening for a trustworthy gentleman with a few thousand dollars and references. A reliable established firm is desirous of securing the services of such a man. A good salary paid; also profits from the business. Call personally at THE CURRAN-DANKS CO., 313 Central Bldg., corner 6th and Main. 24

FOR SALE—HALF INTEREST IN A BUSIness for a few hundred dollars, a little down, balance paid out of the business; experience not necessary; no money required until proved satisfactory; this business will clear $20 a day. 625 GERMAIN BLDG., S. Spring st. 29

FOR SALE — NEW AND SECOND-HAND furniture store, big bargains. 439 CENTRAL AVE.

FOR SALE—AT MONROVIA, STOCK OF shoes, clothing and furnishing goods; best location in town for quick sale. Will give some stone for cash, or will take $1000 cash and good lot or auto for same amount; usual commissions to agents for this deal. Splendid opening for man of moderate means. GEO. H. SNYDER, Monrovia, Cal. Home C1439, city. 24

FOR SALE—$125, A FOOD MANUFACTURing business. We own the Factory, the Commodity, and the Market. Largest of its kind in the city; pays handsomely; sold daily in every grocery; delicatessen, home bakery; fullest investigation courted. Unless you can show that you are principals and mean business, do not call. 230½ S. BROADWAY, Room 202. 24

WANTED—GROCERY FOR EQUITY IN A fine, desirable lot, 66x150, on high ground; close to car lines; fine trees; lot is located in Pasadena; will pay some cash. Address A, box 102, TIMES OFFICE. 24

FOR SALE—BAKERY; STAY A WEEK AND sell it; beautiful; quality made; sickness always HOT; always CLEAN; costs only ½ cent per hour to operate; all housewives, dressmakers, tailors and laundries buy on sight; both men and women can make money; nine positively making $20 a day; FAR superior to charcoal, carbon, gasoline, gas or electric irons; no attachments; fine for light cooking. Write or call at once for particulars and territory. IMPERIAL FLAT IRON CO., 119½ S. Spring st., Los Angeles.
THE
IMPERIAL
SELF-
HEATING
FLAT
IRON.
"A NEW WINNER." 24

FOR SALE—
FOR SALE.
FOR $7600.
Old-established business, now paying $460 per month, and can be greatly increased; takes 2 men to handle it. Address C, box 29, TIMES OFFICE. 24

$10 CASH AND $10 PER MONTH WILL buy a beautiful California vineyard, the income from which will be sufficient to make you independent for life. Handsome pamphlet, valuable information and contract FREE. SACRAMENTO VALLEY IMPROVEMENT CO., St. Louis, Mo.

FOR SALE—MANUFACTURING PLANT consisting building, machinery and tools adjoining the Salt Lake R.R. and station grounds at Hynes, Cal.; would exchange for house and lot in the city. For further information address J. O. BLAKELEY, 241 Winston st.

MERCHANTS WANTED TO RENT STORES at Redondo Beach, in new building on Garnet, Pacific and Benita Aves.; suitable for drugs, stationary, jewelry, dry goods, shoes, gents' furnishing or racket stores. Apply any agent or address HOLTBY MYERS, Red Bluffs.

FIVE HUNDRED DOLLARS BUYS PATENT right in any State west of Mississippi on the Colyar car mover; sells for $15 to all shipping and freight houses readily. 421 BRYSON BLOCK.

BUSINESS CHANCES—
Miscellaneous.

DELICACY, BAKERY AND GROCERY.
West 3d street; elegant brick oven, large salesroom, kitchen and bakery. No better proposition in city for baker. Owner met with accident; says sell. $1200; would take clear lot.

RESTAURANT AND DELICACY.
Near postoffice. Clearing positively $50 weekly. Comments unnecessary. Price for a few days, $1000.
MEAT MARKETS.
See this one, three-in rooming house district; rent $17. Sales $25 daily; cash; no soliciting, no delivery. Price, think of it, $200. We have many others at all prices.
LAUNDRY ROUTES.
Five, from $400 to $600. Weekly profits, $25 to $35. Now is the time to buy.
GROCERY, NOTIONS, CIGARS, ETC.
Fine corner room; rent, with good living rooms, $25. This business clearing $5 daily; no soliciting, no delivery. Price $1500.
GROCERY AND HOME BAKING.
Close in, center of rooming houses. Sales average $50 daily; can double same by adding delicacies; no soliciting, no delivery. Owner says sell; price $650.
Z. T. GEORGE REALTY AND BROKERAGE CO., 312 Mercantile Place. 24

A THIRD INTEREST IN A LARGE ESTABlished manufacturing, wholesale and retail concern in this city is offered for sale.

The company is a close corporation, the stock being held by three men, two of whom are wealthy non-residents. The company has large bank credit and is absolutely clean financially. In addition to a good trade in staple lines, they have enormous profits from protected specialties.

The third interest has the right of two directors and can secure the vice-presidency of the company. There is a splendid opening for a good business man at present time, and technical knowledge is unnecessary, as a competent technical man is now employed.

The interest can be bought on exceedingly favorable terms. THE OPPORTUNITY IS UNIQUE. Address E, box 36, TIMES OFFICE. 24

I WANT 10 MORE MEN OR WOMEN TO join my land syndicate at Corcoran, Cal. I believe that each and every one of us will be able to pay all land payment and make a profit besides.

In plain words, I believe any man or woman who invests in this syndicate will own clear by 1926 10 acres of land that will be worth and can be sold for $500 or better.

Any man or woman who wants to own 20 acres of the richest land, and has $400 to invest, should investigate this offer. For interview address D, box 39, TIMES OFFICE. 24

WILL YOU INVESTIGATE A BUSINESS INVESTMENT WHEN A LIMITED CAPITAL WILL BRING LARGE RETURNS AND BE ABSOLUTELY SAFE, WITH UNLIMITED FIELD AND NO COMPETITION. CALL 404 SAN FERNANDO BLDG. 25

FOR SALE—OR EXCHANGE.
WORTH INVESTIGATING.
STEAM LAUNDRY is one of the best towns in the north, purest of mountain water, up to date, equipped with the best modern machinery, doing large growing business; no cash required, providing the purchaser can give good security for the first amount of $1000, balance easy terms; owner lives here. Address owner, F, box 104, TIMES OFFICE. 24

FOR SALE—$250 BUYS A COMPLETE AND up-to-date stock of groceries and all fixtures, worth double the money; new cheap rent and living-rooms; fine location; no other store near; investigate and see this; it will cost nothing to investigate; best bargain in the city. For further particulars call at 716 WASHINGTON ST.

FOR SALE—CIGAR STAND ON S. SPRING st., clearing $150 per month above expenses; fine fixtures with cash register; splendid imported stock of cigars and tobaccos; good laundry agency; rent $40 monthly; 2 years' lease; price $600. I will take $400 cash, balance $15 monthly. See OWNER, 703 S. Spring st., room 203. 24

FOR SALE—STOCK OF GROCERIES AND general merchandise of Brawley, Cal., for cash or part cash and security; 2 years' lease of building, rooming-house; upstairs; rent $25 per month; clearing from $100 to $150 per month; owner deceased; cleared $5000 last 2 years. L. C. JONES, Brawley, Cal. Phone 2222. 24

"THE MASTER KEY" HAS POINTED THE way to financial independence to many. Perhaps it has a message for you. I will be glad to send you a copy, together with a very valuable contract, without cost or obligation on your part. If interested, address W. A. BRANDENBURGER, secretary, 1003 Hazell Bldg., St. Louis, Mo.

FOR SALE—200 SHARES (WILL DIVIDE IF desired) in established steam laundry, the best business proposition in Southern California; employ 20 people; have a well of SOFT WATER, 99 per cent. pure; high-grade business. Money wanted to increase capacity. Address E, 2701 KINNEY ST., or call at laundry, 2412 Main st., Ocean Park. 24

WRITE BUSINESS-PRODUCING LETTERS. The president of this institute wrote two letters for a large corporation that brought results worth $50,000. Send us one of your letters. We will criticise it free of charge. THE LETTER WRITING INSTITUTE OF AMERICA, Suite 1040 Commerce Bldg., Kansas City, Mo. 24

$650 BUYS ONE OF THE BEST CORNER groceries ever advertised; combination showcase, computing scale, cash register; rent $25, including living-rooms; best selling district East. 6709 HOLMES AVE. Take Whittier car to Holmes ave., walk south to 67th, South 2128. 24

FOR SALE—BAKERY BUSINESS, VERY best location; owner going to Europe in 6 months; cash counter trade; splendid living for man and wife; best locality; no opposition; $200 less than cost of fixtures; don't miss it if you want a bargain. 3259 W. JEFFERSON. 24

HARDWARE AND PLUMBING STOCK FOR sale at liberal discount. Good patronage in fine community. Stock about $3000; fixtures handy and good. Sales average $60 per day now. Must be sold quick. Examine and make offer. Address F, box 191, TIMES OFFICE. 24

HALF OF FINE FANCY GROCERY STORE for sale; I partner retiring owing to severe illness of one partner; the remaining partner thoroughly experienced in the business; will sell for half; do over $5400 cash business monthly; right here in the big rush business. See PHOENIX, 202 Grant Bldg.

FOR SALE — FOR $250 A WIDOW CAN purchase established business; rent free for table board for one; no credits, horse or wagon; living room; family trade; fine line fine stock and fixtures; no dirty dump. Investigate. Address F, box 44, TIMES OFFICE. 24

FOR SALE—LEASE AND STOCK TEN acre chicken ranch at Palms; good house, windmill, reservoir; all kinds fruit, berries, etc., 450 fowls, two cows, farm implements; seven acres planted; you get bargain.
JONES & RYDER LAND CO.,
24 218 W. 3rd st.

BUY THE BEST BUY IN TOWN; SINALOA Mines and Development Co.'s stock at $1. We own 31 properties in Sinaloa and Durango, Mexico; old timers, worked by Aztecs and early Spaniards, extensive workings, immense tonnage exposed. Call and be convinced. Office 619 CROSSE BLDG.

FOR SALE—I HAVE THE BEST CASH grocery store in the city. Fixtures with building. Stock inventoried. Rent low and long lease if wanted. Cash talks. Come and see me. W. J. WEINBRAUCH, Room 2444½ S. Broadway. Phones—A1563, Main 9321. 24

FOR SALE — FIRST-CLASS GROCERY store in growing district; horse and wagon; will invoice or lump stock and fixtures; a fine opportunity; Sunset phone Main 8296, Pasadena.

FOR SALE—REAL ESTATE, LOAN AND INsurance business, established 5 years; insurance department more than pays all expenses; direct agents for first-class companies; right party can get a bargain here; low rent; best location. Box 66, TIMES OFFICE. Pasadena. 24

FOR SALE—AT POMONA,
Grocery, well established, doing good business; invoice about $3000.
Also ten acres, orange grove in full bearing, fine location, good water right. $11,000.
ARMSTRONG & SELLEN
115 S. Main st., Pomona.

FOR SALE—AN A1 GROCERY STORE WELL located in the city, doing a nice business. Stock and fixtures will invoice $1000 to $1100. Rent of store and three living rooms, $40 per month. Large yard. This is something we can recommend. See R. L. CRAIG & CO.,

FOR SALE—A WELL ESTABLISHED BOTTLING WORKS and BEER AGENCY, NOT A LITTLE FAMILY TRADE BUSINESS, BUT A WHOLESALE HOUSE. DIRECT TO THE RETAIL HOUSES AND SALOONS. ADDRESS G, box 140, TIMES OFFICE. 24

SALARY $125 PER MONTH—IF YOU HAVE $1000 to invest with services, it will pay you to see me at once; this proposition is limited to 3 investors; $1000 will lay the foundation to independence for life; it costs nothing to investigate and may mean a fortune. 601 CITY NAT'L BANK BLDG. 24

FOR SALE—
In one of the best business towns in Southern California; a complete paint, wall paper and artists' material stock; fine location and up to date.
See H. F. WHITTIER, 443 S. Los Angeles st. 24

AM LEAVING THE CITY; WILL SELL MY printing and decorating business with tools and stock, cheap. MAIN 9011. 24

DO YOU WANT TO BUY, SELL OR EXchange your business? See RETAIL GROCERS' ASSN., room 202, 324½ S. Broadway.

FOR SALE—A WELL-PAYING JEWELRY store; good repair trade. Address C, box 163, TIMES OFFICE. 24

BUSINESS MEN BE WISE, PANAMA AND felt hats cleaned and blocked by experts, 50c up. FACTORY, 114 S. Broadway.

BUSINESS CHANCES—
Miscellaneous.

FOR SALE—A LUNCHROOM, OPPOSITE P. E. and Salt Lake Depot; finest location in city; everything new and up to date; this is just the place for man and wife; can make big money this summer. 113 W. OCEAN AVE., Long Beach. 24

FOR SALE — EXCEPTIONAL OFFER, BIG discount. Best dry goods and clothing store, best location, best town in 16abs; old established trade. Address P. A. PYLES, Merchants' Information Bureau, Omaha, Neb.

BUSINESS CHANCES FOR SALE—TRANSfer business in good beach town; plenty work for two teams; will sell all or part reasonable. Am making good money, but leaving beach, object of selling. Address B. H. HIRE, Hermosa Beach, Cal. 24

SEVEN THOUSAND DOLLARS NEEDED TO be furnished by one or two parties, guaranteed 70 per cent., with or without services, in a ten years established business. Can bear the most searching investigation. Address D, box 181, TIMES OFFICE. 24

FOR SALE—LEADING LAUNDRY IN THIS city, for $20,000. Very valuable lease, Business $1200 weekly; easily increased. Located in fine brick building. Owner has other interest investigation. Easy terms. EDWARD D. SILENT & COMPANY, 418 S. Hill st. 24

WANTED—INFORMATION REGARDING A small jewelry furniture or similar business in Los Angeles; must be good location; give price and description. Address J. KUSTINER, 4230 Mission street, San Francisco, Cal. 24

FOR SALE—MANUFACTURING BUSINESS worth $20,000, for $10,000; land alone worth $15,000; will net $600 month. Cash, $5000, balance out of business per month. This is a snap. Address D, box 127, TIMES OFFICE. 24

AN ORGANIZING A COMPANY FOR THE manufacture of a staple line; want reliable party to invest some capital and act as secretary and treasurer. Have an established business to start with. Profits assured. Address D, box 97, TIMES OFFICE. 24

OFFICE, BANK, SCHOOL FIXTURE MANUfacturing business; established two years; lease, cheap rent; clearing $300 monthly. $1000 required; $2500 put into business. Experience not necessary. See PIDGE, 228 West 2nd st., room 104.

WANTED—PARTNERS. HAVE SEVERAL inventions, own one and be independent. Monopolize your industry. One ready for market. 1 tools in one. Best invention in years. Files, printing, etc. Reasonable. V. HAGG, Riverside.

WANTED—TO INVEST $1000 TO $1500, WITH services, in business where applicant can have a salaried position as a trial before investing. Address C, box 138, TIMES OFFICE. 24

FOR SALE — SOUTH

Classified Liners.

SWAPS— All Sorts. Big and Little.

FOR EXCHANGE—Have 822, 4 ft., quarter sawed oak bookcase, too long to fit our room. Will sell cheap or trade for sectional bookcase.

Santa Monica, 6-room nearly new furnished cottage on corner lot, 50x150, 4 blocks to ocean; new piano incumbrance, due $20 month. Will take lots or family horse and 2-seated rig, or both for equity.
W. F. THORNE, A1421. 311 Coop Bldg.

FOR EXCHANGE—VALUABLE GROUP OF mining claims assaying $21 per ton, with 4 ft. ledge traceable 2000 ft., gold and silver; have 35 ft. shaft on one, all in ore. I have no more family here and will exchange for anything of value that I can use, or real estate. These are exceptional claims. Address F, box 126, TIMES OFFICE.

FOR EXCHANGE—DIAMOND STICK PIN, ear rings, ring, real mounted 4th head, pin, for clear lot, ladies' gold watch, music piano, good dated stock and store cash, want sewing machine, furniture, chickens, or what have you? Call at 307 GRANT BLDG., 6th and Broadway.

FOR EXCHANGE—WE HAVE SEVERAL fine cottages and small fruit ranches listed to exchange for clear property; owners will pay some cash difference for good stock and business.
W. J. POWER & CO.,
142 S. Broadway, Room 124.

FOR EXCHANGE—PIANO, CLEAN LONG Beach lot, Flower of Gold mining stock, folding desk, lady's watch, mimeograph, Mexican saddle, horses and buggy, dishwasher, kodak. What have you? Give full particulars. Address F, box 122, TIMES OFFICE.

FOR EXCHANGE—HOUSE AND LOT IN Colorado, near postoffice, two blocks from car line, electricity, water, fine yard, lot 60x140; yard all fenced; rents for $12 per month; want lot or equity in cottage, or what can you offer worth the money; price $1200? Address B, box 121, TIMES OFFICE.

FOR EXCHANGE—I HAVE APARTMENT house of 6 rooms, all rented, making good money, cheap rent, finely furnished, west of Main, $2000, cheap. I will exchange for home or equity in city or any suburban town; small orange ranch or acreage. Address E, box 124, TIMES OFFICE.

FOR EXCHANGE—2000 SHARES MINING stock, par value $1; want roaming horse or equity in cottage, lots or what? Will put in some real estate and make a quick deal. Have ore in shaft under this. Address F, box 125, TIMES OFFICE.

FOR EXCHANGE—COLT'S 41 REVOLVER, new holster and belt, good Winchester pump shotgun, leather case; two brass electric chandeliers, cost $40 each; good typewriter, single cupboard, invisible, writing. Address E, box 36, TIMES OFFICE.

FOR EXCHANGE—2000 YOUNG PALMS for real estate, household furniture, auto for piano or books. SWARNY COMPANY, 1 PARK. Will handle anything that is procurable, salable or desirable. 142 S. Broadway, Room 124.

FOR EXCHANGE—HAVE MORTGAGE FOR hotel, 30 rooms, parties abandoned place. I have possession; place sold for $4500; will take $3500 hotel in city, equity in bungalow or balance. Address F, box 178, TIMES OFFICE.

FOR EXCHANGE—FINE EASTERN FARM of 81 acres; value $10,500, has buildings; under cultivation; water, on R.R.; want clear property. What have you? Address D, box 123, TIMES OFFICE.

FOR EXCHANGE—QUICK. WHAT HAVE you to trade for splendid close in rooming house; money maker, value $2000; quick trade. Address D, box 28, TIMES OFFICE.

FOR EXCHANGE—MONDAY MORNING, new rooming house, 45 rooms, income $250; price $2000; equity in lots or what have you? Call D. M., 234 BRYSON BLDG. Main 5561.

FOR EXCHANGE—IMMEDIATELY. OWNer must exchange; has beautiful 7-room residence, fine location, in southwest part of beach lots, automobile or offers. Address E, box 127, TIMES OFFICE.

FOR EXCHANGE—UNLISTED MINING and oil stocks, but first class; also patented mining claims, for city or country property; will assume. Address F, box 142, TIMES OFFICE.

FOR EXCHANGE—RUNABOUT AUTOMOBile, good condition, for cigar stand, rooming house, grocery stock or what have you; will assume to $700. Address G, box 89, TIMES OFFICE.

FOR EXCHANGE—CLEAR LOTS, AUTOmobile, diamonds, gold watch, survey, field glasses, want clear modern automobile, office safe, or what have you? WILSON, 307 Grant Bldg.

FOR EXCHANGE—WHAT HAVE YOU? Fine 6-room house and harmony, Inside. European graduate; will exchange lessons city by Wednesday, make offer. Address B, box 38, TIMES OFFICE.

FOR EXCHANGE—$400, CLEAR LOTS AND cash for horse; $500 Studebaker phaeton for horse and buggy. Address B, box 13, TIMES OFFICE.

FOR EXCHANGE—WANT GOOD CLEAN grocery store in exchange for stock in good manufacturing business and some cash. Address MRS. C. CLINGIN, 321 S. Flower.

FOR EXCHANGE—BOOK CASE, DROP-head sewing machine and gasoline lot at Southlight for chickens or what? Phone South 2311, or call 1809 E. 26TH ST.

FOR EXCHANGE—QUICK; MONDAY, $2000 equity in magnificent residence, West Adams district. What have you? Call D. M., 234 Bryson Blk. Main 5561.

FOR EXCHANGE—MONDAY, $12,000 EQUITY in close-in business block, near Spring st.; want ranch. Eastern or stocks. Address F, box 138, TIMES OFFICE.

FOR EXCHANGE—QUICK, $2000 EQUITY in 4 lots and small house in southwest beach property or residence. Will assume. Address E, box 129, TIMES OFFICE.

FOR EXCHANGE—WANTED, NEW OR SECond-hand furniture, exchange for lots in Long Beach or Wilmington and cash. "D," 119 W. 3d st., LONG BEACH.

FOR EXCHANGE—I WILL EXCHANGE high class stock for some fine pigeons and chickens. Address E, box 39, TIMES OFFICE.

FOR EXCHANGE—40 ACRES LAND, TUlare near Corcoran, $2500; want Los Angeles house or improved. Call D. M., 234 BRYSON BLDG. Main 5561.

FOR EXCHANGE—RELINQUISHMENT 160 acres fine level land near town, this county for what? Address E, box 123, TIMES OFFICE.

FOR EXCHANGE—INCOME-PAYING PROPerty for job printing office. STEPHENS BROKERAGE CO., Inc., 420 S. Spring St., Los Angeles, Cal.

FOR EXCHANGE—WILL DO CARD AND fine writing in exchange—what have you? 6300 BONSELLO AVE. Phone C3694.

FOR EXCHANGE—WILL EXCHANGE MY piano for chickens, ducks, cow. 250 WEST 36TH ST.

FOR EXCHANGE—WILL SWAP MY EQUITY in a five-room house for chickens, ducks or cow. 250 WEST 36TH ST.

FOR EXCHANGE—A $65 GENT'S GOLD watch for a strong spring wagon, BOX 113, Tropico, Cal.

FOR EXCHANGE—$250 EQUITY SANTA Monica lot for any thing; sell for $125 cash; big snap. 222 STIMSON BLK. A9134.

FOR EXCHANGE—WANT HOUSE PAINTing and paper hanging done. 498 MERIDIAN ST.

FOR EXCHANGE—NICE 4-YEAR-OLD mare, city broke; sound, gentle, for rubber-tired buggy; cushion tire bike preferred. 916 27TH ST.

FOR EXCHANGE — WILL EXCHANGE labor and material in painting, decorating and paper hanging for 1 or 2-seated buggy or top carriage. SOUTH 2361, BIXTH.

FOR EXCHANGE — WILL GIVE GOOD real estate and cash for first-class automobile; must be in good condition. Address C, box 127, TIMES OFFICE.

FOR EXCHANGE — BARRED PLYMOUTH Rock hens and rooster; quick-meal gasoline stove. Want good rugs. 234 N. JOHNSON ST.

FOR EXCHANGE—GOOD LOT IN REDONdo, clear, worth $250 for office furniture, desk, rugs, etc. ROBERTS, Owner, 209 Lissner Bldg. Phone F2623.

FOR EXCHANGE—$350 EQUITY IN FINE San Pedro lot overlooking bay, for hay, feed, or what have you. H. H. OPDALE, Lamanda Park, Cal.

FOR EXCHANGE—OR SALE—2 TRUNKS and a revolver; will exchange for anything of equal value. Call 523 E. SIXTH, Brodway 1884.

FOR EXCHANGE — OIL STOCK, TYPEwriter, journal, vocal lessons for rug, bicycle, printing work or what have you? Address E, box 2, TIMES OFFICE.

FOR EXCHANGE—FIRST-CLASS VOCAL lessons given in exchange for printing work, bicycle, rugs, or what have you? Address E, box 2, TIMES OFFICE.

FOR EXCHANGE—A NEW 72-EGG HOT water incubator to exchange for turkeys or ducks. Write or call at 2724 COUNCIL ST. Mrs. P.

FOR EXCHANGE—WANTED FIRST-CLASS moving picture show; will give fine real estate and cash. Address C, box 125, TIMES OFFICE.

FOR EXCHANGE—OR SALE—AN EXCEPtional bargain in Victor talking machine with 186 choicest records. BOX 45, STATION C, or will trade for runabout or lots.

FOR EXCHANGE—A NEW HIGH-GRADE piano, standard size and make, for first-class tailoring. Address A, box 191, TIMES OFFICE.

FOR EXCHANGE—EQUITY OF $250 IN NICE $450 lot for good horse and buggy; balance payable $10 per month. W. A. JOHNSON & CO., 132 S. Broadway.

FOR EXCHANGE—CLEAR LOTS, BOOMing town in Texas, for grocery; will pay cash difference. Address F, box 104, TIMES OFFICE.

SWAPS— All Sorts. Big and Little.

FOR EXCHANGE—HIGH-GRADE FURNIture including piano of a 6-room bungalow. Want vacant lot; might put in some cash. Phone 29754. Owner, 409 W. 68TH ST. 24

FOR EXCHANGE—BEAUTIFUL DIAMOND and opal ring for ladies' or gents' first-class tailoring. Address E, box 192, TIMES OFFICE. 24

FOR EXCHANGE — DIAMOND BROOCH; will take tailoring, rotary mesotyle, or what have you? Address E, box 126, TIMES OFFICE. 24

FOR EXCHANGE — HONEST, SKILLFUL dental work in exchange for hay, grain, or what have you? Address E, box 191, TIMES OFFICE. 24

FOR EXCHANGE — WANT MY HOUSE painted in part payment for first-class new piano at low valuation. 504 BRADBURY BLDG. L. H. Nolte. 24

FOR EXCHANGE—WILL GIVE BEST LIFE insurance any amount for cheap land or what have you? Address F, box 27, TIMES OFFICE. 24

FOR EXCHANGE—OR SALE—FINE LOT 75x135, clear, $1250, for equity cottage or grocery store. FLEMING, 120 Douglas Bldg.

FOR EXCHANGE—INDUSTRIAL AND MINing stocks that will stand investigation for real estate; take an auto. 1211 W. 11TH ST.

FOR EXCHANGE—2 LOTS IN DENVER, Colo., for lot in Los Angeles; will pay difference in cash. C. A. JEWELL, 453 S. Broadway. Main 4784.

FOR EXCHANGE—IF YOU HAVE ANYthing to buy, sell or trade, see me at once. I moved from Stimson Bldg to 1062 S. FIGUEROA ST. James Hall. 24

FOR EXCHANGE—OR SALE, HORSES, harness and camp wagon; also stock of groceries, cheap for quick sale. Address 1220 CENTRAL AVE. 24

FOR EXCHANGE—TWO BEDS WITH GOOD springs and mattress, for gent's bicycle, with coaster brake, chickens or rabbits. South 2054. 2238 E. 51ST STH. 24

FOR EXCHANGE — FIRST-CLASS UPright piano, nearly new, cost $500. Trade for anything worth while. Address D, box 12, TIMES OFFICE. 24

FOR EXCHANGE—30x36 SMOKELESS WINchester, first class condition, guaranteed from for typewriter. Address F, box 123, TIMES OFFICE. 24

FOR EXCHANGE—HANDSOME CRIMSON silk portieres, also elegant bonne jeanna curtains, almost new, for some furniture. Address D, box 62, TIMES OFFICE. 24

FOR EXCHANGE—HAVE NEW PIANO TO exchange for equity in good residence lot in S.W. Address D, box 47, TIMES OFFICE. 24

FOR EXCHANGE—$25 COLUMBIA PHONOgraph in fine condition, 25 10-inch records; furniture, bedding, crockery, cash or chickens. 821 SECOND PLACE. Grand-ave. car. 24

FOR EXCHANGE — 1 HEAVY WAGON, nearly new; 4-inch tires; 2½ inch steel skeins. 2 horses, black and gray; 1 horse, buggy and harness. 123 S. ALTA ST. 24

FOR EXCHANGE—BRICK WORK FOR cow; inspecting a specialty. Address B, box 126, TIMES OFFICE. 24

FOR EXCHANGE—A HIGH GRADE SHOTgun, rifle and a high grade bicycle, want a good standard typewriter. Phone C1622. 24

FOR EXCHANGE — MINING STOCK FOR touring car or real estate of any kind. Address D, box 27, TIMES OFFICE. 24

FOR EXCHANGE — WASHBURN GUITAR for good sewing machine. Address MRS. WHITMORE, 139 Summit, Pasadena. 24

FOR EXCHANGE—PIANO; FIRST-CLASS condition, for horses, cows or what have you? Call 850 E. 23D ST. 24

FOR EXCHANGE—FINE LARGE BEACH lot for good piano or furniture or what have you? 429 BRYSON BLK. A2476. 24

FOR EXCHANGE—FINE NEW ELECTRIC portable lamp; want camera. 239 E. THIRD ST. 24

FOR EXCHANGE—MOTORCYCLE, GOOD as new; want light runabout. MAIN 6304. 24

FOR EXCHANGE—WILL MAKE $50 OF PHOtographs for $25 of printing. Address D, box 54, TIMES OFFICE. 24

FOR EXCHANGE—4-K stickpin, value $21.50 for gentleman's bicycle. PHONE BOYLE 1280. 24

FOR EXCHANGE—4 LOTS IN NARCISSUS for tents of camp wagon or what have you. MAIN 5611. 24

FOR EXCHANGE—OR SALE, AT CAMP OUT $6 cheap. C. E. STEIN, corner Middlebury and Madison ets. 24

FOR EXCHANGE — EMBROIDERED AND stamped shirt-waists for poultry. Address F, box 119, TIMES OFFICE. 24

FOR EXCHANGE — TWO TAILOR-MADE ladies' silk suits for chickens; no use for them. size 36. 922 E. 6TH. 24

FOR EXCHANGE — 1 SMITH PREMIER typewriter for 6 No. 3 Edison phonograph. Call at 3722 CENTRAL AVE. 24

FOR EXCHANGE—$1600 WORTH OF MERchandise to exchange for automobile or lots. Address G, box 57, TIMES OFFICE. 24

FOR EXCHANGE—WELL-LOCATED ROOMing-house for desirable lot or equity in house. HODGE, 239 Douglas Bldg. 24

FOR EXCHANGE—A COURSE IN BOOKkeeping for what have you? Address D, box 22, TIMES OFFICE. 24

FOR EXCHANGE — 22-ROOM ROOMING for equity in cottage or lot. See WILBOURN, 444 S. Spring. 24

LIVE STOCK FOR SALE—
Horses, Cattle, Mules, Etc.

FOR SALE—HANDSOME HALF ARABIAN half Shetland, 700 pound pony, 3 years old, sound and gentle and elegant rubber tire basket phaeton with parasol top, just newly varnished; this is one of the handsomest pony outfits in the city. price $175, worth $250. Call or address 1825 ARLINGTON AVE. 24

FOR SALE—HIGH-CLASS BROOD MARE, with colt sired by popular son of McKinney; colt, entered in 1910 Futurity (1908 trot); standard and registered, can show quarter in 40 seconds; must sell. See W. S. MAHEN, at Agricultural Park, forenoons, or call at 836 W. 11th st. 24

FOR SALE — FINE COMBINATION RIDing and driving horse, 5 years old, city broke, gentle, sound; family pet. Bike rubber tires, harness, saddle, $150 cash; cost $300. Must sell this Tuesday; owner going away. Absolute bargain. HOME PHONE 2782, Pasadena. 24

FOR SALE — HANDSOME LARGE BAY mare, 1300 pounds, fine driver, single or double, sound and gentle, no finer in city; new Columbus surrey and harness; also good runabout and harness. 219 S. ALVARADO ST. Phone E1064. Call between 12 and 2 p.m. 24

FOR SALE — ONE OF THE HANDSOMEST ponies in the city, jet black, weight about 800, full of life, yet perfectly gentle; a child can ride or drive, goes well under the saddle; also nearly new basket phaeton and harness. TEL. 71813. 24

FOR SALE—BAY HORSE, ABOUT 1200 LBS., sound, city broke; single or double, good looker. No use for him. Call Monday after 10 a.m. at Cass Verdugo (Glendale line); stop at DRYDEN ST. 2d house east (cement house.) $25; worth $50. 24

FOR SALE — HORSE AND BUGGY, GOOD black driving horse, weight about 1100 lbs.; 7 years old, city broke; also Concord driving rig; will sell together or separate. CHAS. McKENZIE CO., 609 H. W. Hellman Bldg. A2962. Main 5561. 24

FOR SALE—LARGE CHEAP CAMPING OR ranch team, mule and horse; weigh 1300 each when fat; right out of hard work and look rough; eating their head off; no use for them; $50 buys the pair. 1423 WEST 36TH ST. 24

FOR SALE—ONE LARGE JERSEY COW, gives 7 quarts rich milq daily, comes fresh in two months, sells cheap, has no room for sale. FRITZ MAMELE, 129 N. Margarita ave., Alhambra, Cal. Sunset 494. 24

FOR SALE—A DARK BAY MARE, HANDsome, stylish, sound and gentle; one of the best drivers in California for carriage or runabout use. Price $200. Apply mornings 2115 HARVARD BLVD. 24

FOR SALE—5 A-1 DAIRY COWS, SOME fresh and some coming fresh soon. Call 1545 W. 36TH PLACE, any time after 9 a.m. Corner Dalker and 36th Place. Take W. Jefferson st. car. 27

FOR SALE—I HAVE A PONY, BUGGY AND harness just the right size for woman and children; perfectly gentle and safe; will sell complete outfit for $100. ED PRICE, 320 Douglas Bldg. 24

FOR SALE—A PRETTY BROWN SADDLE pony, 6 years old, weighing about 800 lbs. Has been used by the children; will be sold for $50. Inquire at 1701 NORMANDIE AVE., no dealers. 24

FOR SALE — GOOD STYLISH YOUNG horse, free driver, single or double; fine under saddle; also well bred mare, cheap; can have 2-seat surrey and harness. 414 E. 22ND ST.

FOR SALE—4 GOOD WORK HORSES, 1200 to 1400 pounds; one bay mare, 1200, single or double. These horses are sound and good workers. Also 4 good work mules, 1100 pounds, cheap. 547 NEW HIGH ST. 24

FOR SALE—$145 WILL BUY 1 5-YEAR-OLD 1100-lb. horse, sound and city broke; one good buggy and 2 sets of single harness; worth $250 to anyone in need; going East, cause of sale. Call 1116 CLANTON ST. 24

FOR SALE — THE FINEST COMBINATION mare in Los Angeles, a perfect beauty. Will sell for best offer I get today. Also runabout, harness, saddle and bridle. GROSSCUP, Abbotsford Inn. 24

FOR SALE—SMALL YOUNG DRIVING horse, color bay, good harness and buggy; all for $85. Have no further use for it. Apply at once at 831 E. 29TH ST. Phone South 1662. 24

FOR SALE—$65. THE BEST RANCH OR general purpose mare on the market, true and gentle, single or double and absolutely sound; must sell today. Rear 732 S. HILL. 24

FOR SALE—HORSE, HARNESS AND HIGHwheeled trap; perfectly sound; good horse and safe for women and children to drive; not afraid of anything; horse is worth what I ask for outfit, $125. Take East First street car, get transfer to Cummings street, get off at ORME ST. and go south to 1021. This is a snap and don't you forget it. 24

FOR SALE—10 ALL PURPOSE HORSES; 1 team, weight 2800; 1 horse, weight 1300; 2 cheap drivers; 2 good laundry horses; 1 nice gentle spotted pony, 7 years old and sound, weight 650 lbs. This stock is gentle and sound and well broke; guarantee any horse for 20 days as represented. 1121 SAN PEDRO ST. 24

FOR SALE—22 HEAD OF HORSES; MUST be sold by next Wednesday; horses weighing from 900 to 1300; also one fast pacer and also one trotting mare that has trotted in 2:15; gentle for lady to drive; this stock must be sold. Inquire for the McIntyre estate stock, 1217 MISSION ROAD, opposite County Hospital. 24

FOR SALE — $150; BY PRIVATE PARTY; the best ranch or camp team in the State; worth $250. Have been offered $400, but on account of business difficulties, and to sell at once, will take $150. Weight 2500 lbs.; perfect mates, young, sound and true pullers. 138 NEW HIGH ST. Courthouse is on New High. 24

FOR SALE—A BEAUTIFUL BAY TROTting mare, 6 years old, weighs 1150, she is a grandly bred mare, fearless of all city sights, with looks and manners to suit the most critical; must see to fully appreciate her value; will sell cheap for one of her kind. Address F, box 129, TIMES OFFICE. 24

FOR SALE—SPLENDID PEN FINE-BRED Rhode Island Reds, 6 pullets and cock; worth $20; owner leaving, must sell; come after Sunday and make offer; also thoroughbred Brown Leghorn cockerel; must go to city; go-cart in good condition, adjustable, front and back; large enough for baby's bed; $2.50. 734 S. 41ST.

FOR SALE—HORSE, BUGGY AND HARness, chestnut, sorrel family driving mare, 9 years old, gentle and kind, sound, absolutely safe for ladies and children. This is a fine animal and will work anywhere, no reasonable offer refused. 6301 RUBY ST. Red Garvanza car, East 1458.

FOR SALE—A-1 COMBINATION SADDLE and buggy horse with saddle and bridle, 5 or 6 years old, not over, weight 1000 pounds, perfectly sound, stylish and gentle, price $150 cash for outfit. Call Monday, room 306, LISSNER BLDG., 524 S. Spring st. See horse.

FOR SALE—ONE TEAM OF GRAY HORSES, weight 2500 lbs., price $175; one good work team, weight 2800 lbs., price $225; one good driving mares, weight 1000 lbs., price $125; also some ranch mares and good express or laundry horses. Call and try any of this stock at 1133½ SAN PEDRO ST.

FOR SALE—ONE OF THE HANDSOMEST combination horses in the city; 5 years old, a rich chestnut sorrel; weighs 950 lbs., and is afraid of nothing. I have no room or use for him and will sell at a bargain. 2022 MONTICELLO AVE., South Hollywood. Phone 82154.

FOR SALE—OR RENT, CHEAP; 4 HEAD of all purpose horses; also 4 platform spring wagons, one 2-ton, one 3-ton, one 4-ton, one 5-ton; also one roller lumber wagon. Both Phones, F1534; MAIN 1534. 459 CENTRAL AVE. 24

FOR SALE—YOUNG JERSEY HOLSTEIN, 2½ gallons, $25. Large Durham, 5 gallons, just fresh, cow and calf, $50. Also 1 fine Jersey. She is a beauty, 5 gallons. Sell cheap or trade for fat stock. Take Colegrove car to Nordica ave. Phone HOLLYWOOD 482. 24

LIVE STOCK FOR SALE—
Horses, Cattle, Mules, Etc.

FOR SALE—REGULAR SEMI-WEEKLY AUCTION SALES WILL BE HELD AT THE ABOVE STABLES, 230 S. LOS ANGELES ST., EVERY TUESDAY AND THURSDAY, AT 10 O'CLOCK. OF HORSES, BUGGIES, WAGONS AND HARNESS OF EVERY DESCRIPTION.

THE OBJECT OF OUR SALES IS TO BRING THE BUYER AND SELLER TOGETHER. PERSONS HAVING ANYTHING IN OUR LINE THEY WANT DISPOSED OF, OR ANY ONE WISHING TO BUY WILL FIND IT TO THEIR ADVANTAGE TO ATTEND OUR SALES. ALL STOCK DISPOSED OF FROM OUR ESTABLISHMENT MUST BE AS REPRESENTED IN EVERY PARTICULAR OR MONEY REFUNDED.

WE HAVE ON HAND AT OUR STABLES, IN CONNECTION WITH OUR SALES, THE LARGEST SALESYARD AND STABLES WEST OF THE ROCKY MOUNTAINS.

WATKINS & SNOWDEN, PROPS., S. WATKINS, AUCTIONEER. PHONES HOME A2264; SUN. BROADWAY 1295. 24

FOR SALE—AT AUCTION, 90 DAIRY COWS, on the old Durbee ranch, 2½ miles south of Chino. Take Southern Pacific train leaving Arcade depot, Los Angeles, at 8:50 a.m. for Chino. Teams in waiting, Tuesday, May 26, at 10 a.m. 90 head fine dairy cows, Jerseys, Holsteins and Shorthorns; stock in good condition; fresh and coming fresh; large milkers, in fact a choice herd of dairy cows; 25 head of the above are Durham heifers, 2 years old; head of above cows are now milking. On account of having had a fire, destroying my barns and hay, I am compelled to sell my entire herd, and everything will positively go to the highest bidders without reserve or limit. Purchasers looking for first-class stock should not miss this sale. Terms, six months' time will be given with note and approved security; 3 per cent. discount for cash. Free lunch at noon. Daniel Jarkse, Jr., owner. RHOADES & RHOADES, Auctioneers, office 230-232 S. Main st. Phones F1703, Main 1358. 24

FOR SALE—AT AUCTION, 100 HORSES and mules, Tuesday, June 2, at 10 a.m. at the Kester ranch (of the Los Angeles Farming and Milling Co.), 2 miles west of the town of Lankershim, in the San Fernando Valley. From Los Angeles take S. P. Chatsworth Park train at River Station at 8:30 a.m. Mr. Kester has purchased and will sell from 1 years of age up; weight from 1000 pounds to 1400 pounds each; several matched spans, all good work and good stock. 50 head work mules from 3 years of age up; weight from 900 pounds to 1200 pounds each; several well matched spans, all good work mules. This is all surplus ranch stock, and will absolutely be sold to the highest bidder without reserve or limit. Terms cash. Free lunch at noon. The Los Angeles Farming and Milling Co., owners. RHOADES & RHOADES, Auctioneers, office 230-232 South Main st. Phones F1703, Main 1358. 24

FOR SALE—AT AUCTION 30 COWS AND horses, Tuesday, June 2, 10 a.m., at the Hermon Dairy, midway between Hermon and Sunshine Park, in the Tujunga Valley. Take red Garvanza cars to Avenue 37 or Pasadena short line to Sycamore Park; teams in waiting; 30 fine dairy cows, fresh and coming fresh; young, large, fine Holstein bull; 2 fine bred saddle and family cows; 5 fine heifer calves, 1 Holstein bull, 4 all-purpose horses, 2 wagons, buggies, harness, etc. etc. Closing sale; quitting the business; also fine milk route and lease ranch if desired. 126 milk cans. See posters for particulars. RHOADES & RHOADES, Auctioneers, office 230-232 S. Main st. 24

FOR SALE—OR TRADE, THE STANDARD bred stallion, Wandering Boy, a rich bay with black points, 16 hands, 1150 pounds; a fine individual, full of life, but gentle for anyone to handle, that has gone full mile in 2:10 3-4. His crosses of the Echo and Black Hawk, Morgan, families make him very trotty able for the stud, producing large trotting colts of which none can show better than 2:20. The owner with neither means to maintain him, now time to stand him, is forced to dispose of him at a sacrifice and might consider part city property or make terms. Owner, 1229 ALISO ST. Phone 22455. 24

FOR SALE—AT AUCTION WEDNESDAY, JUNE 3, AT 10 O'CLOCK, AT L. SENTOUS'S RANCH, TWO MILES EAST OF PUENTE ON THE COVINA ROAD 11 MILES SELL, 45 HEADS OF HORSES AND MARES, 10 HEAD OF GOOD WORK MULES, 15 FRESH MILK COWS AND CALVES, SEVERAL WAGONS, HARNESS, ETC. THIS STOCK MUST AND WILL BE SOLD. BIG FREE BARBECUE AT NOON. FOR FURTHER PARTICULARS ADDRESS S. WATKINS, AUCTIONEER, OFFICE 234 S. LOS ANGELES ST. 24

FOR SALE—
HORSES WEIGHING FROM TEN TO FIFTEEN HUNDRED POUNDS EACH, AGES FROM FOUR TO EIGHT YEARS, GOOD WORK TEAMS AND GENTLE FAMILY AND POSE STOCK, GOOD FOR SOLICITORS, EXPRESS OR LAUNDRY WAGONS. LUMBER WAGONS, HARNESS, SADDLES AND WHEELBARROWS, ALSO TWO GOOD BALDLE HORSES.
SAN PEDRO ST. HORSE MARKET.
12TH AND SAN PEDRO STS. TEL. MAIN 6138. LITTLE & STORY, PROPS. 24

FOR SALE—$2500; DAIRY CONSISTING OF 30 cows, 2 bulls, 2 horses, double harness, milk wagon, 400 bottles, cans, tanks, coolers, sink for washing, steam boiler, 700 gallons milk house, six-bottle Babcock tester, milking machine, 45 tons alfalfa hay baled in barn; stanchions for 30 cows; 200 chickens, all fenced and fenced; bunk-house; fence on 30 acres of land; rent $15 month, 5 years' lease; selling 50 gallons milk daily; all retail route, 5 hours a.m., 2 hours p.m. Address G, box 321, TIMES OFFICE. 24

FOR SALE—SELLING OUT MY ENTIRE stock cheap; need money; consisting of one bay horse, kind and gentle; one bay trotting brood mare, thoroughbred, with pedigree; one black horse, 1150 pounds, good and true puller, to be later for general work; one Flemish pony, a beauty, will drive or ride; one Jersey fresh cow, one side-bar spring buggy, one piano-box buggy, one set new harness, everything goes. Can be seen at any time at 640 S. MAIN ST., or 'Phone South 6475.

FOR SALE—
JUST RECEIVED 40 HEAD OF HIGH-CLASS HORSES, RANGING IN WEIGHT FROM 1000 TO 1500 LBS., GOOD AGES, 5 TO 7 YEARS, SINGLE DRIVERS, SINGLE WAGON HORSES AND MATCHED TEAMS OF MANY KIND AND COLOR, 1 SINGLE-FOOTING SADDLE HORSE. THIS IS THE BEST LOT WE HAVE EVER HAD. LOS ANGELES SALE STABLES, 231 LYON ST. 24

FOR SALE—2 BROOD SOWS WITH 17 PIGS ready to wean; Barred Rock roosters and hens; setting hens, if wanted; eggs in season; 20-acre ranch for sale or rent; will rent all or a part, with improvements; a first-class place for winter tomatoes; 12 stands of bees, 30 tons of old cut hay. Going to move and must sell. No business on Sunday. A. B. SCOFIELD, Moore ave., Tropico, Cal. 22

FOR SALE—HORSE, HARNESS AND HIGHwheeled trap; perfectly sound; good horse and safe for women and children to drive; not afraid of anything; horse is worth what I ask for outfit, $125. Take East First street car, get transfer to Cummings street, get off at ORME ST. and go south to 1021. This is a snap and don't you forget it. 24

FOR SALE—10 ALL PURPOSE HORSES; 1 team, weight 2800; 1 horse, weight 1300; 2 cheap drivers; 2 good laundry horses; 1 nice gentle spotted pony, 7 years old and sound, weight 650 lbs. This stock is gentle and sound and well broke; guarantee any horse for 20 days as represented. 1121 SAN PEDRO ST. 24

FOR SALE—22 HEAD OF HORSES; MUST be sold by next Wednesday; horses weighing from 900 to 1300; also one fast pacer and also one trotting mare that has trotted in 2:15; gentle for lady to drive; this stock must be sold. Inquire for the McIntyre estate stock, 1217 MISSION ROAD, opposite County Hospital. 24

FOR SALE — $150; BY PRIVATE PARTY; the best ranch or camp team in the State; worth $250. Have been offered $400, but on account of business difficulties, and to sell at once, will take $150. Weight 2500 lbs.; perfect mates, young, sound and true pullers. 138 NEW HIGH ST. Courthouse is on New High. 24

FOR SALE—A BEAUTIFUL BAY TROTting mare, 6 years old, weighs 1150, she is a grandly bred mare, fearless of all city sights, with looks and manners to suit the most critical; must see to fully appreciate her value; will sell cheap for one of her kind. Address F, box 129, TIMES OFFICE. 24

FOR SALE—SPLENDID PEN FINE-BRED Rhode Island Reds, 6 pullets and cock; worth $20; owner leaving, must sell; come after Sunday and make offer; also thoroughbred Brown Leghorn cockerel; must go to city; go-cart in good condition, adjustable, front and back; large enough for baby's bed; $2.50. 734 S. 41ST.

FOR SALE—HORSE, BUGGY AND HARness, chestnut, sorrel family driving mare, 9 years old, gentle and kind, sound, absolutely safe for ladies and children. This is a fine animal and will work anywhere, no reasonable offer refused. 6301 RUBY ST. Red Garvanza car, East 1458.

FOR SALE—A-1 COMBINATION SADDLE and buggy horse with saddle and bridle, 5 or 6 years old, not over, weight 1000 pounds, perfectly sound, stylish and gentle, price $150 cash for outfit. Call Monday, room 306, LISSNER BLDG., 524 S. Spring st. See horse.

FOR SALE—ONE TEAM OF GRAY HORSES, weight 2500 lbs., price $175; one good work team, weight 2800 lbs., price $225; one good driving mares, weight 1000 lbs., price $125; also some ranch mares and good express or laundry horses. Call and try any of this stock at 1133½ SAN PEDRO ST.

FOR SALE—ONE OF THE HANDSOMEST combination horses in the city; 5 years old, a rich chestnut sorrel; weighs 950 lbs., and is afraid of nothing. I have no room or use for him and will sell at a bargain. 2022 MONTICELLO AVE., South Hollywood. Phone 82154.

FOR SALE—OR RENT, CHEAP; 4 HEAD of all purpose horses; also 4 platform spring wagons, one 2-ton, one 3-ton, one 4-ton, one 5-ton; also one roller lumber wagon. Both Phones, F1534; MAIN 1534. 459 CENTRAL AVE. 24

FOR SALE—YOUNG JERSEY HOLSTEIN, 2½ gallons, $25. Large Durham, 5 gallons, just fresh, cow and calf, $50. Also 1 fine Jersey. She is a beauty, 5 gallons. Sell cheap or trade for fat stock. Take Colegrove car to Nordica ave. Phone HOLLYWOOD 482. 24

LIVE STOCK FOR SALE—
Horses, Cattle, Mules, Etc.

FOR SALE—BARGAINS FROM THE NORTH: CARLOAD HEAVY DRAUGHT, DELIVERY, RANCH, GENERAL PURPOSE HORSES AND MARES; 1050 TO 1400 LBS.; $40 TO $200; GOOD WORKERS. 346 SAN PEDRO ST. 24

FOR SALE—BAY MARE, WEIGHT 1400 lbs., 6 years old, sound, good puller, blocky built, broke to work double; would make good ranch mare. Will take cheap horse in trade. Call Sunday or Monday. 415 EAST 11TH ST. 24

FOR SALE—BIG BLACK DRIVING MARE, afraid of nothing, weight 1300 pounds; good free traveler, Concord business horse; $150, worth more, must sell. 1247 E. 32ND ST. South 4423. 24

FOR SALE—1 GOOD MULE, $120; 1 BIG team, $250; 1 pair of black mares and harness, $200; 1 good camping rig, $100; this stock is priced very low. 247 CENTRAL AVE. 24

FOR SALE—1 MARE, 5 YEARS, BLACK, very pretty; safe for lady or child, rubber-tired runabout and harness; must sell; rig complete, $175. Call any day except Sunday afternoon at 2445 S. OLIVE ST.

FOR SALE—BAY MARE, SOUND, GENtle and good driver, will weigh about 1025 pounds, with or without road wagon and harness; if you are looking for a bargain call and see this outfit. 710 WEST 9TH. 24

FOR SALE—GOOD GENERAL PURPOSE team, bay horses, weight 1150 pounds each, guaranteed, city workers; single or double, price for team $95. Snap, 333 CENTRAL AVE.

FOR SALE — COMBINATION FAMILY horse, fine chestnut sorrel, 8 years old, gentle for a lady to ride or drive, price cheap, no reasonable offer refused, this horse weighs 1020 pounds and sound. 243 EAST 59TH. 24

FOR SALE — BROWN JERSEY; JUST fresh; 5 gallons very rich milk; 4 years old; is a beauty; gentle for lady; only $60. Grandave. W. 6th-st. car to Normandie, first house south ROSEDALE STOCK FARM. 24

FOR SALE — 1200-LB. MARE; BLOCKY built; good worker for a beauty, as well as heavy load; good driver; also new rubber-tire buggy and harness; together or separate. 434 WALL ST., near Fifth.

FOR SALE—OR EXCHANGE, 200 WHITE Leghorn chickens; also incubatory and brooders; want buggy, wagon, horse or cow. What have you? Call Pond Yard, 1722 E. MAIN. Phone East 57.

FOR SALE—I SOUND 1200 LB. HORSE, wagon and harness, just off a camping trip; outfit fits or will separate. Call all day Sunday. 2013 SACRAMENTO ST. Take Pacific Blvd. car to E. 7th st.

FOR SALE—GOOD HORSE, FREE DRIVER single or double, fine under saddle; also buggy and harness. Call Sunday. 1720 E. 21ST ST. 24

FOR SALE — CHEAP, 25 YOUNG, FULLgrown Pekin ducks; also 50 young White Leghorn hens. Southwest corner 67TH ST. AND VERMONT AVE.

FOR SALE—SOUND GENTLE FAMILY horse, price $65, also reliable ranch horse, $20. Lookwood station, Pasadena short line, half mile beyond city limits. 24

FOR SALE—2 FRESH COWS, TAKE WATTS local, get off Vyshasta Station, cow is with Manchimster to HICKORY ST., second house from the corner. 24

FOR SALE—4-YEAR-OLD GENT

Classified Liners.

LIVE STOCK FOR SALE—
Poultry, Birds, Dogs, Etc.

FOR SALE—WHITE LEGHORN EGGS FOR hatching from thoroughbred Mammoth stock, forward strain; cocks weigh 7½ and 8 lbs.; hens in proportion; 75c per 15, or $2 per hundred; delivered at express office, Glendale or Burbank. H. BACON, Los Angeles, R. F. D. No. 1, Box 228. 24

FOR SALE — BLACK ORPINGTON HEN and 13 chicks from first prize pen. R. cockerel; 5 months, $5. Try it. LIVE STOCK TRIBUNE, 326-4 Copp Bldg., 216 S. Broadway, Los Angeles, Cal.

FOR SALE — ENGLISH AND FRENCH fresh puppies; Boston terriers, toy French poodle puppies; also Imported prize-winning Shetland ponies; a bargain; dogs at stud, dogs boarded, very reasonable; best of care. ABINGTON TERRACE, 1304 S. Olive st. 24

FOR SALE—DOKE'S SCRATCH FEED FOR laying hens, is a mixture of beetscrap, charcoal, whole wheat seeds and pure whole grains, ready to feed, at $2.25 per 100 pounds, sold by dealers, or delivered from DOKE STOCK FOOD CO., 711 S. Main. F1625.

FOR SALE—POULTRY OF ALL KINDS IN the Inglewood poultry colony, and we want to buy more. Inglewood Poultry Farm; 1000 must be in perfect order. If your price is right, address ROOM 503, Wilcox Bldg., Los Angeles.

FOR SALE—A FEW PEARL GUINEAS, coney, prize winners, $1 per pair; Guinea eggs for hatching; also 15-egg Sure Hatch incubator for sale or trade. WAVERLY POULTRY RANCH, Garvanza, Arroyo, opp. Ostrich Farm. Phone East 1284.

FOR SALE—4 ALPINE FRESH GOATS, IMported from Switzerland, with lots of milk; these and ten my goats it will make you goats; six ten weeks old kids, only $2 up. Take Hollywood car and transfer to Echo Park. HERMIN, Echo Park.

FOR SALE—EGGS FROM OUR PRIZE WINning Black and Buff Orpingtons and White Leghorns, $1.50 to $15 per setting of 15 eggs. HICKORY POULTRY FARM, HOLLYWOOD, Cal. Arthur Letts, Prop. E. R. Cochran, Mgr.

FOR SALE—TWO FINE BOSTON TERRIER dogs, from aquarium Kennels, Boston; 1 and 2½ years old; must be sold at once; cheap; reasonable. 1190 S. ORANGE GROVE AVE., cor. Livingston Place, Pasadena, Cal.

FOR SALE—AT DOG HAVEN, 4008 MISSION road, puppies and green stocks; all breeds. WE can sell your dog. WE will board your own. Take Pasadena Short Line car to Mission road, walk two blocks south. 24

FOR SALE—EGGS FOR HATCHING FROM Rhode Island Reds, Brown Leghorns, Golden and Columbia Wyandottes, 50c per setting; also White Holland Turkey eggs and Pekin ducks. 1161 HOOVER ST. 24

FOR SALE—BUFF ORPINGTON AND Black Minorca chickens, 100 chicks, 4 weeks to 3 months old; cheap. Deep yellow canaries, to up. Must sell. 2010 W. 23RD ST. 24

FOR SALE—BLACK MINORCA LAYING hens and cockerels; unusually large; fine birds; thoroughbred prize-winners; will sacrifice; also two large incubators, brooders and chickens. 966 CASCO ST. 24

FOR SALE — THOROUGHBRED DACHshund puppies, 4 months old, and white Angora kittens, 6 months old. 1000 SAN PEDRO THEATER, 324 5th st., Riverside, Cal. Phone East 666.

FOR SALE—PEDIGREED BOSTON TERRIer puppies, 9 months old; sired by champion 8 months old; both sired by Champion Boylston Prince II. Will sell at half real value. IDA WEST ASHINGTON, 1000 Maple ave.

FOR SALE—SELECT THOROUGHBRED eggs for hatching; Howard's best White Orpingtons, Griffin Blue Andalusians, Guaranteed. HAVARD POULTRY YARDS, 1200 Harvard Blvd. West 3082.

FOR SALE—THOROUGHBRED BLACK Minorca laying pullets, White Rock hens and cockerels, Pekin ducks, Belgian hares; eggs in season. 2 MAIN ST., near Eastlake Park. 24

FOR SALE—SCOTCH COLLIE PUPS, SABLE and white, nicely marked, by champion Ravenswood winner of several special prizes; pedigree with each sale; prices low. 24

FOR SALE—HART'S BRONZE TURKEYS; a breeder over 30 years; are noted the world over for size, hardiness, fine plumage, early maturing; eggs, $5 per 15; $15 per 100. HUBHART, Claremont, Cal.

FOR SALE—POULTRY RANCHES IN ESTablished, prosperous poultry colony, where all the conditions are right and prices are right. INGLEWOOD WATER COMPANY, 240 Wilcox Bldg.

FOR SALE — WOLVERINE STRAIN, A prize winning White Rock; thoroughbred cockerels; 15 eggs reduced to $1 for balance of season. Fertility guaranteed. Call 1229 HOBSON ST.

FOR SALE—LAYING HENS, PULLETS AND chicks various various ages, mostly Plymouth Rocks; coming every week; need shade. Take yellow University car to 28th st., get off at MENLO AVE., walk south to 2823.

FOR SALE—FRENCH HOUDAN EGGS, $1.50 per setting; first prize winners; finest birds in the State and the best winter layers of any breed. 1519 W. 28TH ST., near Magnolia ave.

FOR SALE—THE FINEST PERSIAN CATS and kittens in the country; all colors, white male; silver smoke, white and fox; none-shell kits from $15 up. GORHAM SILVERSTEIN, 2 Kenneth pl.

FOR SALE—BLUE ANDALUSIAN, NOT too late for hatching eggs, half price for balance of season, notice new address, MRS. GRIFFITH, 2367 Haddale ave. West 841. Take Dalton avenue car.

FOR SALE — THOROUGHBRED EGGS, 50c; White Leghorns, Howard strain, Black Minorcas, Rhode Island Reds, Barred Plymouth Rocks from especially good winter layers, $1. 561 E. 23RD ST. South 3235.

FOR SALE—CANARY BIRDS, THOROUGHbred Hungarian Rollers, orange, green, singers and mated, singing, cheap. 1216 KELLAM AVE., Angeleno Heights car line. Phone Main 5771.

FOR SALE — TWO HANDSOME WHITE kittens, 10 months old, thoroughbred Angoras, 3 male Angora kittens, 10 months old; grandsons of Paris. Address 1154 E. 20TH ST. Phone South 1000.

FOR SALE—PEDIGREED COCKER SPANiel pups, black and parti-colored, both parents first prize winners; also Angora kittens. THOMHONNI KENNELS, 547 W. 47th st. Phone 30078.

FOR SALE—CHANCE TO GET SETTINGS finest stock city, ½ price; White Leghorns, $5; Silver Laced Wyandottes, show birds, $5c setting; Pekin ducks, $5c. Room 3, 139 N. MAIN.

FOR SALE—TODAY AT A BARGAIN, 1 genuine Chihuahua dog, 18 months old, at the California Bird Store, 1212 S. MAIN, opposite Chutes Park. Bright 2 pounds.

FOR SALE—OLD TRUSTY, 104 EGG INCUbator and two brooders, all for $7. 302 N. VERMONT AVE. Phone Temple 630. Take Hollywood car to Temple st. 24

FOR SALE—PRIZE WINNERS, BLUE PERSIan Angora cats, also kittens, and one extra fine sacred Siam cat. Must sell, leaving city. Come make offer. E3472, TEMPLE ST. 24

FOR SALE—THOROUGHBRED CHICKENS, one pen of Orpingtons, one of White Wyandottes and one of Black Minorcas. Call Hollywood 837 or call at 221 W. 2ND. 24

FOR SALE — A PRETTY BLOODED 3-year-old Pie-Ballon Jersey cow, cheap, leaving city. Temple car to Alvarado, 2 blocks north. 2118 KANE ST. 24

FOR SALE—EXTRA FINE ORPINGTONS, from imported stock, see them before you buy. Prices right. 1122 LAKE SHORE AVE. Edendale car. 24

FOR SALE—EGGS FOR HATCHING FROM Ancona, Rose Comb Buff Orpington, $3 per hundred. 129 NEW YORK ST. 'Phone 26077. 24

FOR SALE—100 WHITE WYANDOTTES AND Rhode Island Reds, $12 and $15 a dozen; thoroughbreds. MRS. G. MASON, Whittier, Cal. 24

FOR SALE—CHICKS THIS WEEK 8 CENTS and up. All kinds on hand. PIONEER HATCHERY CO., 711 S. Main. 24

FOR SALE—AN AVIARY OF 23 BIRDS; nine Pantails and Game bantams. Box 324, ALHAMBRA. Home phone 13. 24

FOR SALE—FULL ADAPTED CHICKEN ranch, leasing 2½6 per month; $1300 cash. Address F, box 196, TIMES OFFICE. 25

FOR SALE—BROWN AND WHITE LEGhorn laying hens, $7 per dozen. ALLAWAY & LATTON CO., 307 E. Third st. Main 8094.

FOR SALE—PEDIGREED SCOTCH COLLIE pups, nicely marked, of prize-winning strain; very cheap. 3322 S. HOPE ST. 24

FOR SALE — MINORCA AND LEGHORN thoroughbred hens, cheap. 623 E. 28TH ST. 24126.

FOR SALE—FIT BULL PUPS, BRINDLE and white, well marked, good heads; prices reasonable. 1374 S. FIGUEROA. 24

FOR SALE—AT A GREAT SACRIFICE, 1 fine pedigreed cocker spaniel, 6 months old, for $5. 1627 E. 24TH. 24

FOR SALE—11 HENS AND 1 COCK, PHONE only between 6 and 7, morning or evening. HOME 24052. 24

FOR SALE—32 YOUNG LAYING HENS, all good stock. Address 1341 ELLENDALE AVE. 24

FOR SALE—3 THOROUGHBRED BLACK Spanish ponies, two months old, $25 each. Call 949 MESNLO AVE. 24

FOR SALE—PLYMOUTH ROCKS AND Leghorns for sale cheap; leaving city. Address 1709 WEST 37TH ST. 24

FOR SALE—WHITE WYANDOTTES BRED to lay hatching eggs, 15 for $1. 100, $5, delivered. PHONES MAIN 947, A5321. 24

FOR SALE—1 DOZEN WHITE LEGHORN pullets, laying, $9; all from good stock. G. LODGE, 1021 Wall st.

LIVE STOCK FOR SALE—
Poultry, Birds, Dogs, Etc.

FOR SALE—A FINE YOUNG ST. BERnard dog. Call 2222 E. 47TH ST. in the rear, or Phone Boyle 227. 24

FOR SALE—ANY NUMBER OF SMALL chickens for sale, ten and fifteen cents. 1403 WEST 12TH ST. 24

FOR SALE—ONE THOROUGHBRED SPITZ pup, snow white, age 3 months. 244 E. 3RD ST. Phone Sunset South 4867. 24

FOR SALE—3 HENS, 1 ROOSTER, WHITE Orpingtons, Rhode Island Red chicks, and eggs, for setting. 1230 WEST 37TH ST. 24

FOR SALE—BOSTON BULL TERRIER, 8 months old, male. $15. 2715 W. 6TH. Call Sunday.

FOR SALE—FRENCH SILK TOY POODLES, little beauties; small male for service. Call 713 EAST 15TH. Phone South 3078. 24

FOR SALE—VERY PRETTY LITTER OF thoroughbred St. Bernard pups. Rear of 425 S. GRAND AVE. 24

FOR SALE—LAYING HENS, 75 CENTS each, 1 month old chicks, 15c each. Call 747 EAST JEFFERSON. 24

FOR SALE—YOUNG MALE AND FEMALE French Bull dog, male, successfully shown. Price reasonable. Phone TEMPLE 4000. 26

FOR SALE—YOUNG LAYING HENS, cheap, 1433 ASH ST, Yellow Garvanza car to Ave. 56, 1 block west, E2126. 24

FOR SALE—THOROUGHBRED FOX TERrier puppies, one month old, $3 and $5. 630 WEST 41ST PLACE. 24

FOR SALE—THOROUGHBRED RHODE ISLand Red roosters and laying hens. 1723 WEST FOURTH ST., between Hazel and Lucas. 24

FOR SALE—1 BGUFF COCHIN ROOSTER and 2 hens, 2 settings of Andalusian eggs. 137 E. 25TH. 24

FOR SALE — FINE PLYMOUTH ROCK hens, 50c apiece. 927 E. 57TH ST. Phone South 2087.

FOR SALE—THOROUGHBRED FOX TERrier puppies, beautifully marked. 866 W. 37TH. Main and Jefferson car. 24

FOR SALE — SCOTCH COLLIE DOG, 10 months old, cheap; have no place to keep him. 635 N. BELMONT AVE. 24

FOR SALE—3 PEDIGREED BOSTON TERriers and one pedigreed English bulldog, very reasonable. 1145 E. 37TH ST. 24

FOR SALE—HEN AND 1 DOZEN PINEST Black Minorca chicks, $3. 217 ROWAN ST., Eastlake Park. 24

FOR SALE—1 DOZEN YOUNG BROWN LEGhorn hens, $9; fine stock. FULL JORDAN. 24

FOR SALE—THOROUGHBRED BLACK Langshang roosters, 10 months old. 734 W. 36TH ST. 24

FOR SALE—A THOROUGHBRED ENGLISH bull pup, male, 4 months old; splendid pedigree. Phone 10758. 24

FOR SALE — THREE BEAUTIFUL TORtoise-shell Angora kittens, two months old. 1205 INGRAHAM ST. Home E1913. 24

FOR SALE—THOROUGHBRED BULL PUPS, cheap. Apply after 4 p.m. W. A. SMITH, 1979 Bonsallo ave. 24

FOR SALE — BELGIAN HARES, EXTRA fine breeders. Call any day but Sunday, 1231 E. 47TH ST. 24

FOR SALE—2 DOZEN FINE WHITE LEGhorn hens. 235 N. AVE. 22. 24

FOR SALE—4 BUFF ORPINGTON CHICKens and rooster. 2244 HARVARD BLVD. 24

FOR SALE—HENS AND 12 FINE HEALTHY chicks, 3 weeks old, $1.85. 1713 E. 57TH. 24

FOR SALE—TWO SCOTCH COLLIE PUPpies, 3 months old. East 1322. 24

FOR SALE—BLACK COCKER SPANIEL pup, thoroughbred, 417 RUTH AVE. 24

FOR SALE—FINE BLACK COCKER SPANiel. 923 E. 17TH. 24

FOR SALE—YOUNG LAYING HENS, 65c and 75c each. 220 E. 23RD ST. 24

FOR SALE—20 6-WEEKS CHICKENS AT 35c each. 3722 ALISO ST. 24

LIVE STOCK WANTED—
Of Various Kinds.

WANTED — HIGH-CLASS COMBINATION horses of good breeding 4 to 8 years old, preferably a mare, about 15.1 hands, absolutely sound and without blemish. Must have speed; as trotter (no pacer), and have very easy trot; and canter under saddle. Single-foot desirable, but not necessary. Must be gentle and have no bad habits, and still be full of life and style. E. H. WHITTEN, corner Fifth and San Pedro. Phone F1425. At residence Sunday and evenings, 422 S. Bonnie Brae. Phone E1054.

WANTED — A PAIR OF FIRST-CLASS combination horses that will drive together or pull surrey separately, and are good saddlers; would also buy a first-class surrey, phaeton or runabout, double surrey harness and two ladies' astride saddles. Address with full particulars, R. H. BURR, 1247 Garfield Ave., Pasadena, Cal. Sunset Phone 4284. 24

WANTED—WE ARE THE LARGEST HANdlers of local live poultry in Los Angeles; we pay cash and will purchase any quantity; give our quotations on poultry, butter and eggs. ALLAWAY & LATTON CO., 307 East Third st.

WANTED—TO PURCHASE 60 HEAD OF good, No. 1 dairy cows. Either for cash or real estate.
JACOB STERN, 404 Pacific Electric Bldg.

WANTED—TO BUY 200 FANCY CHICKens, all kinds. What have you? and how much for them? Want only high-class thoroughbreds. Address G, box 68, TIMES OFFICE. 24

WANTED—TO BUY A FINE LOOKING black or bay mare, gentle, but good traveler, good mare and colt for sale or trade. DR. C. 747 S. Main st. 25

WANTED—TEAM OF CHUNKY MARES, not over 1300 lbs.; in exchange for $300 worth of mining stock. Address O. F. GEORGES, 315 W. 8th st. 24

WANTED—AN ENGLISH BULLDOG PUP, pedigreed; state price and color, etc., first letter. Address G, box 29, TIMES OFFICE. 24

WANTED—TO EXCHANGE TWO LOTS, clear, in Cypress, Cal., for a good horse. AUBLEN, 434 Bradbury Bldg. A3455; Main 8255.

WANTED — 2 GOOD SADDLE HORSES; 1 must be singlefooter. 410 UNION TRUST BLDG. F7782.

WANTED—COMBINATION SADDLE AND driving horse; safe for lady, no dealers. 1605 TEMPLE. Main 824.

WANTED—TO BUY SADDLE HORSE. Don't want any plug. Call with horse. 125 EAST 23RD ST. 24

WANTED—COB, DOCKED TAIL, HIGHstepper; must be guaranteed sound. COMO MORGAN, Baker Blk., 242 N. Main. 28

WANTED—HORSE FOR LAUNDRY WAGon; must be sound. Call or write, with full particulars, to KOPP, 709 W. 10th st. 24

WANTED—TWO SPANS OF MIDDLE-SIZE mules; wagon and harness. Address J. T. HOLLAND, Carling Hotel. 24

WANTED—TWO BOSTON TERRIER PUPS. Give particulars by letter. Address G, box 27, TIMES OFFICE. 24

WANTED—TEAM OF HORSES FOR TRANSfer; must weigh 3400 lbs. VENICE TRANSFER, Venice, Cal. 24

WANTED—BY A CITY PASTOR, HORSE for keeping, long or short time; best care guaranteed. B2296. 24

WANTED—TO RENT 3 OR 4 TEAMS AND wagons by day or month, with drivers; very best of outfits. 'PHONE MAIN 7564.

WANTED—A LIGHT BUGGY, HORSE AND harness. Address 1296 W. 36TH ST. Phone 51345.

WANTED—A GOOD HOME FOR TWO FINE black male cats. Tel. EAST 1139.

WANTED—GOOD BUGGY HORSE, 4 OR 5 years old. Call 2817 CENTRAL AVE. 24

WANTED—HORSE FOR KEEP, WITH privilege of buying. 1423 E. 56TH ST. 24

LIVE STOCK EXCHANGE—
What Have You?

FOR EXCHANGE—
CUDAHY RANCH
is where
W. W. HOWARD
May be found with
his famous
WHITE LEGHORNS.

Take Whittier car—on the even hour—to Baker Station. Conveyance awaits every car.
W. W. HOWARD,
CUDAHY RANCH
R. D. No. 2, Los Angeles. 24

FOR EXCHANGE—GUARANTEED THOROughbred Langshan rooster, cost me $10, for White Leghorn hens, turkey or Orpingtons. BROADWAY 1394. 24

LOST, FOUND, STRAYED—
And Stolen.

FOUND—ST. BERNARD DOG; OWNER can have same by paying for this ad. Phone SOUTH 4566.

FOUND—MALE SCOTCH COLLIE; OWNER can have same by identifying and paying charges. Apply 847 N. GRAND AVE. 24

LOST—THURSDAY, STRING OF GOLD beads. Finder please return to BARKER BROS., Spring st. and receive reward. 24

FOUND—ON GARLAND AVE., A GOLD PIN. 852 BLAINE ST. 24

LOST, FOUND, STRAYED—
And Stolen.

LOST—$25 REWARD AND NO QUESTIONS asked, for the return of mare, missing since May 1, weighing about 1100 pounds; dark bay or brown, with strip in forehead, shoe boil on right leg; also barb-wire scar on right forearm; the hair of left eye white, not a glass eye. GEO. M. SHIELDS, 1616 N. Vermont ave., East Hollywood, Cal. 24

LOST—MAY 2, LADY'S GOLD WATCH AND pin, monogram S.W. on case, between Bailey and Penn. ave., on First st. car to 3rd and Broadway. 1815 PENN. AVE. Phone Boyle 1975. Reward. 24

STRAYED OR STOLEN—ON NIGHT OF MAY 30, from 1941 Berkeley ave., one small dark sorrel mare, star in face and white stripe on nose. A reward for her return to above address. 24

LOST—A BOX CONTAINING LADIES' hats and a feather boa while transferring at Watts, Tuesday evening. A suitable reward for return to W. C. RICHARDS, 220 Merchants' Trust Bldg., or to Fred Rafferty, Santa Ana. 25

STRAYED OR STOLEN—FROM 2130 W. 25TH st., Monday evening, May 11, female white and orange Scotch collie, 16 months old, white band around the neck, dead nervous twitch over left eye. Phone WEST 4088. Reward. 24

LOST—GOLD WATCH AND FOB, BETWEEN following points, Hill and 3rd to Broadway to 4th to Hill to 5th to Olive to 8th st. Finder will be rewarded by returning to 124 FAY BLDG. 24

LOST—BLACK SILK PARASOL WITH chiffon ruffles; black ebony handle; either in Bullock's store or on street car. Please return to 1028 WEST 37TH ST. and receive reward. Tel. B3323.

LOST—SILK KNIT PURSE, CONTAINING $11 and change, between 8th and Broadway and 14th and Main, Saturday eve. Leave at 907 E. 39TH ST., or 837 S. Broadway, Lyon-McKinney-Smith Co. Reward. 24

LOST—GOLD BRACELET WITH PEARLS, somewhere between 8th and 4th on Broadway or on 4th to Main or near Orpheum Theater; a liberal reward will be given finder. Notify TIMES OFFICE, Pasadena. 24

LOST — FRIDAY, 11, BETWEEN EIGHTH and Olive and 18th and Main sts., one large loose diamond; owner can positively identify and will pay liberal reward for return of same to 307½ W. SECOND ST. 24

LOST—BETWEEN 7TH AND 18TH, FROM Central avenue and Hemlock, lady's plain gold watch, closed face, with 3 stones, with fob. Return to owner, 1302 E. 7TH ST., receive reward. 24

LOST—ON THIRD OR MAIN, SOLID GOLD engraved, closed case watch, Waltham works. Finder please return to MRS. JOHN BARLOW, 726 Dakota st. $10 reward. Boyle 1459.

LOST—THURSDAY, PEARL PIN, SMALL diamond center, around bath-house at Ocean Park, or on street car en route to Los Angeles. Liberal reward at 762 W. SEVENTH ST. 24

LOST—WATCH FOB AND LOCKET, SET with small diamond; engraved on back, Albert to Emil. Kindly return and receive reward, to EMIL ALCOVICH, 519 S. Broadway. 24

LOST — PACKAGE OF PAPERS AND RE-ceipts in envelope with return address to Nathan T. Bundy. Return to same, EQUITABLE SAVINGS BANK BLDG. Reward. 24

LOST—A FRATERNITY PIN, EITHER AT the Orpheum or between First and Fourth on Spring st. Suitable reward if returned to 2201 LA SALLE AVE. 24

LOST—A 2 FACED CAMEO, PLAINLY mounted as breast pin; lost on Coronado or 7th, Bullocks store, Broadway to Spring. Finder please call 2266 CLAY. 24

LOST—LADY'S SMALL GOLD WATCH, monogram "K. S." on back; fleur de lis nugget pin attached. Reward return 742 LAKE ST. Phone Temple 413. 24

LOST—GOLD BRACELET, ENGRAVED INside, "Sweetheart, May 24, 1907." Liberal reward for return to CUMBERLAND HOTEL. 24

LOST—A PLAIN GOLD BROOCH FRIDAY morning on 7th and Westlake car, shopping district. Reward. Leave at ALVARADO HOTEL, or notify same. 24

LOST—ON WEST 7TH OR WEST NINTH car, handbag two weeks ago. Reward for return of key and ring. Keep money. 44 M. J. BURGE, 1041 East 28th st. 24

FOUND—GRAY HORSE LEFT AT CHICAGO Stables, in rear of 1902 Central ave. I want the owner to call for it. W. H. PEMBERTON. 25

LOST—ON EAST SIDE, GENTLEMAN'S Cravenette overcoat. Finder ring up EAST 1875, or C3030.

LOST—$25 REWARD FOR LADY'S DOUBLE cased Waltham watch, lost May 16. Address A., 327 West 10th st. 24

STRAYED—POINTER DOG, WHITE WITH brown spots, return 232 W. 31ST ST. Tel. South 1623. Reward.

LOST — ENGRAVED GOLD BRACELET, valued keepsake. Return HOTEL TWAIN, 113½ West 7th, room 70. Reward. 24

FOUND—ON BROADWAY, FRIDAY, CARD case, containing change and ring. 'PHONE HOME E7320. 24

THINGS ON WHEELS—
All Sorts.

AUTOMOBILES.

FOR SALE—FOLDING GLASS FRONT FOR automobile; suitable for White steamer or any large car; price $20; also 2 32x4 inner tubes, $6 each. Apply 712 LAKE ST. 24

WANT AN AUTOMOBILE AND WILL give clear country property and dividend-paying stocks; prefer Maxwell, Reo or Buick. A. V. SCHENCK, 128 S. Broadway. A3616. 24

FOR SALE—FOR CASH, NEW 15-H.P. runabout, used one week; sold for $900; will sell for $600 cash. Address D, box 139, TIMES OFFICE. 24

FOR SALE—NEW ROADSTER, 4 CYLINders, used 2 days, will sell, 10 per cent reduction. Address D, box 140, TIMES OFFICE. 24

WANTED—YOUR AUTO TO SELL FOR cash; will overhaul and store free; small commission; best references. Address A, box 96, TIMES OFFICE. 24

FOR EXCHANGE—I HAVE $650 REAL ESTate proposition, clear, to exchange for runabout automobile. A4691. 24

LISTED MINING STOCKS AND FINE LOTS to exchange for automobile, Address D, box 73, TIMES OFFICE. 24

WANTED—WILL PAY SPOT CASH FOR A good runabout if your price is right; no junk wanted. 1722 S. MAIN.

FOR SALE—$100; OLDS RUNABOUT, FIRST-class shape; will demonstrate. Address C, box 14, TIMES OFFICE. 24

FOR SALE—FOUR-CYLINDER TOURING car, full equipment, fine order, bargain. Call OWNER, morning or evening, B1259. 24

1908 POPE TOLEDO; DETACHABLE TOUring; cost $650; cash only. O. BOX 383, Pasadena, or call 414 W. COLORADO.

WANTED—AUTO AS PART PAYMENT ON modern six-room cottage, near Moneta and Vernon. 260 W. 67TH ST. 24

1 A. LOT AT HUNTINGTON BEACH, $1000, fairly worth $1200, for Los Angeles Runabout; must be good condition. HOME PHONE B1976.

SEVERAL GOOD SECOND-HAND CARS for sale cheap; in good condition. ANGELUS GARAGE, 110 E. Third. 24

WILL PAY CASH FOR LIGHT RUNABOUT. Must be good. Give full description, price. No dealer. CHAS. HEIL, Santa Ana, Cal. 24

FOR SALE—OR TRADE FOR GOOD LOT—Cadillac touring car, as good and runs like new. 1042 LEIGHTON AVE. West 6361. 24

WILL TRADE 10 H. P. SINGLE CYLINDER runabout, just rebuilt; want two cylinder, any make. PHONE A7283.

WANTED—TWO CYLINDER OPPOSED ENgine, about 16 or 18 H. P. PHONE A7283. 24

WANTED—FIRST-CLASS AUTOMOBILE IN exchange for oil land. Call for particulars at 324 E. 26TH. Call for Captain.

WANTED—THE BEST RUNABOUT FOR $275 to $350, spot cash. Address D, box 5, TIMES OFFICE. 24

FOR SALE—1908 REO ROADSTER; USED 3 months, same as new. Bargain for cash. Address G, box 112, TIMES OFFICE. 24

FOR SALE—RUNABOUT IN GOOD CONdition. This is a snap at one-third down, balance to suit; price $450. PHONE E2125.

GOOD NEVADA LAND, ARTESIAN BELT, for good machine. Address G, box 73, TIMES OFFICE. 24

FOR SALE— NEW, 10 H. P., 2-CYLINDER, opposed automobile engine; cost to make it, $225, sell for $105. 122 EAST 9TH ST. 24

FOR SALE — 1908 2-CYLINDER TOURIST, good as new; a great bargain. Call Monday at 1145 WALL ST. 24

FOR SALE—REO WITH TOP AND SEARCHlight and removable tonneau, cheap. 1150 S. MAIN ST. 'Phone F1324. 24

FOR SALE — A REBUILT OLDSMOBILE runabout, in good condition, $150. Inquire 1560 W. JEFFERSON ST. 24

FOR SALE—NATIONAL AUTOMOBILE 4-cylinder, cost $3500, for $1200. A. FAVADEMATEIS, 623-5 N. Main st. 24

FOR SALE—$1700, GENTLEMAN'S ROADster, this car has class to it; if you want something fine call at 313 E. FIFTH ST. 24

FOR SALE—2-CYLINDER RUNABOUT, THE best buy in town; cost $900; bring your money. $475. 207 E. FIFTH ST. 24

FOR SALE—'06 POPE TOLEDO TOURING car, 63 miles per hour record; very fine condition, price $1650. 311 E. FIFTH ST. 24

WE HAVE FOUR-CYLINDER TOURING car to exchange for good runabout and cash difference. 1150 S. MAIN ST. F1324. 24

WANTED—1908 MODEL TWO CYCLE Elmore or Atlas automobile, cash for bargain. Address D, box 52, TIMES OFFICE. 24

AUTO TIRES; SAVE MONEY AND EXpress. Cash Buyers' Tire Co., 1028 S. Main.

FOR SALE — 4-CYLINDER RUNABOUT, finest condition, $575. 307 E. FIFTH ST. 24

THINGS ON WHEELS—
All Sorts.

AUTOMOBILES.

PIPHER BROS.,
OLDEST AND LARGEST AUTOMOBILE BROKERS IN SOUTHERN CALIFORNIA.
718 S. GRAND AVE.
F7662.

We have the largest and finest assortment of high-grade, slightly used automobiles to be found in any one garage on the Pacific Coast.

We buy, sell and exchange autos of all kinds.

Property and other exchanges.

$1750 or best offer, if sold at once, fine 60-H.P. Thomas Flyer, cape top, car in A-1 condition; don't miss this opportunity if you want a fine 7-passenger car.

$1300—Fine late model 4-cylinder Elmore, cape top, speedometer, motor in A-1 condition; good buy; consider lot.

$1000—1907 Reo touring car, cape top, fully equipped in every way, and as good as new.

$1000—Fine 4-cylinder Aerocar, cape top, motor 4x4 tires perfect condition; will consider smaller car and some cash, or clear lot.

$900 St. Louis, 4-cylinder, 35-H.P., cape top; this car is in first-class condition; will consider clear lot.

$650—Must be sold at once. Fine 2-cylinder Elmore, newly painted, motor in A-1 condition; this car must be sold at once; act quick.

$750—Fine 2-cylinder Tourist, shaft drive, all in perfect condition; will consider lot and pay cash difference.

$750—For 3 days only, we have for sale a fine 4-cylinder, 40-H.P. touring car, cape top, motor and tires in A-1 condition; this car is worth $1500; owner is compelled to have money at once, so must sacrifice his fine touring car for quick sale; rare bargain.

$300—White steamer, in good running condition; will consider gasoline car; take or give difference.

$400—Autocar runabout, cape top, motor in perfect order; good buy.

$500 buys exceptionally fine 4-cylinder light side entrance touring car; tires and motor fine condition; worth $1200; MUST GO.

$400—Good gasoline truck, exceptionally fine shape.

$250 buys very fine 12-passenger steam bus, all in fine repair, top, etc.; worth $500.

$200—Cadillac light touring car, detachable tonneau.

$125—Fine Olds runabout, in A-1 order; snap. $300—Or best offer. Know runabout.

We have many other touring cars and runabouts at bargain prices.

PIPHER BROS.,
AUTOMOBILE BROKERS,
718 S. Grand ave.
24 F7662.

THE PERKINS AUAOMOBILE EXCHANGE,
605-7-9 WEST SEVENTH ST., OPPOSITE POSTOFFICE.
MAIN 3496.

THE LARGEST DEALERS IN SECOND-HAND AUTOMOBILES IN THE WEST.

What do you think of this for a cut in prices? The cars that we are offering are all in absolutely first-class condition, and are positively just as represented. There is no junk in this lot, and we are not trying to turn any gasoline piles into money, but offering to sell good cars at prices ranging from one-half to one-third of their actual value.

WE WANT ONE HUNDRED RUNABOUTS THIS WEEK TO SELL FOR CASH. IF YOU WANT TO SELL QUICK, BRING YOUR CAR HERE.

$1200 buys a Pope-Toledo, absolutely like new. Has top, side lights, gas headlights, big searchlight, Gabriel horn, clock and speedometer. This car is dirt cheap, and will certainly sell to any one that knows a bargain.

$1250 buys a 5-passenger Packard, with top and full lamp equipment. This is a chance that you don't get every day. Come and see it.

$1250—Stevens-Duryea runabout; has top, 5 lamps and other equipment. See this one if you are looking for something nice.

$1000 buys a fine 5-passenger Cleveland touring car, fully equipped, see this car if you are looking for a bargain.

$275 buys a one-cylinder Northern runabout; has solid rubber tires, just the thing to "plug around with."

$1000—Tourist, 4-cylinder, completely equipped.

$1250—High-powered Knox touring car, this is a snap.

$400—This will get you a 5-passenger Haynes, 2-cylinder, shaft-drive car, with engine up in front; car is A-1, will take you anywhere. Beat it if you can.

Four-cylinder Premier, in fine condition. This one is so cheap that we can't quote the price. Come in and see for yourself.

$700 buys a combination touring car and runabout, 20-H.P. Buick, just as good as new.

$1000 for a 35-H.P. Queen touring car; this is about a third of the actual value.

These cars are all just as represented, and each and every one of them is a bargain, and we are going to sell the cars if prices will do it.

Come in and see what we have, and what we can save you, and if you really want a car we will certainly sell it to you.

PERKINS AUTOMOBILE EXCHANGE,
605-7-9 W. SEVENTH ST.,
OPPOSITE POSTOFFICE.
Money loaned on automobiles. 24

THOMAS FLYER, '06 AND '07, $2000 TO $2500.

Stevens-Duryea, 4-cylinders, $1200 to $2000.

Buicks, two-cylinder and four-cylinder touring cars, $500 to $1800.

Pope-Toledo, $1200.

These are genuine bargains and guaranteed to be as represented by us.

WESTERN MOTOR CAR CO.,
24 727 S. Olive st.

THE AUTO LIVERY CO.
We have the best values in slightly used automobiles to be found in the city. All our prices are right.

Four cylinder Corbin, '08 model, five passenger, cost $2750; used very little; will sell for $2400. This car is GUARANTEED.

Four cylinder '06, 40 H. P., Oldsmobile, fully equipped, cost $3400; run about 500 miles. $2000 takes it.

'07 four cylinder Olds, fully equipped, $1800.

Pope Hartford with top, clock, trunk rack and speedometer.

Franklin, model D, 28 H. P., touring car, top, speedometer, full set lamps; worth $1500; in order to move it quickly will sacrifice it at $1250 cash.

White steamer in first class shape at $1200.

35 H. P. Pope Toledo touring car, top, tire racks, paint like new; a snap at $1800. We are offering this fine machine at an extremely low price to make a quick sale.

Four cylinder Franklin runabout with top, good tires, full set lamps; a fine doctor's runabout, for only $800. These cars will bear investigation; bring your mechanics to look them over.

AUTO LIVERY CO.,
1213 S. Main st.
Phone Main 4095. 24

AUTOMOBILE FOR SALE.

—$2150—

VERY CHOICE 7-PASSENGER 50-H.P. 1907 MACHINE; GOOD AS THE DAY IT WAS BOUGHT. WITH FULL EQUIPMENT, SUCH AS GLASS FRONT, TOP, SPEEDOMETER, EXTRA TIRE AND TIRE IRONS, HORN, ETC.

THIS WILL BE SOLD, IF TAKEN AT ONCE, FOR HALF COST PRICE; A SNAP. FOR PARTICULARS, TELEPHONE
E. J. HAMPTON,
24 Both 'Phones Ex. 1437.

FOR SALE — WHITE STEAMER, GOOD condition, $150, payments, or trade. 420 MASON OPERAHOUSE. 24

THINGS ON WHEELS—
All Sorts.

AUTOMOBILES.

FORECLOSURE SALE OF AUTOMOBILES. The greatest bargains ever heard of.
Open Sunday, 10 to 5.

We loan money on automobiles and have foreclosed on several cars, which we now offer for sale for cash, no trade accepted, unless it be another cheaper automobile and balance cash. We sell most of our cars to automobile dealers that resell them at a profit from private residences as private parties. You can get these bargains direct for the amount of the loan with interest added.

1 1906 White steamer, 5 passenger, in excellent order, really worth $1200. Sell for ..... $ 650.00
1 1 passenger, Cadillac, worth $850, sell for 300.00
1 new (absolutely new) touring car, list price at all agencies throughout the U. S. $2750, sell for 2200.00
1 light runabout with tonneau for 3 or 5 persons, worth $900, sell for 300.00
1 Harp-de-Appegon runabout in excellent order, 2 cylinder, three perfect, a good looker. This car cost $1400. Sell for 512.00
1 high Wheeler, solid tires, 32 H. P. roadster, just the thing for country or desert work, cost to build $900, in good running order. Sell for 300.00
1 4 cylinder Pope Toledo with removable back and rumble seat box, to use as a roadster, excellent top, 35 to 40 H. P., cost $3500. Sell for 910.00

Of all bargains on earth here it is for the loan foreclosed on it and the interest, a 5-passenger touring car, shaft drive, good top, same as new, not run over 4 months, original cost $2500. Sell for 725.00
1 large 7-passenger 4-cylinder touring, same as new, cost $3400. Sell for 1551.00
1 2-cylinder Buick, just like new, perfect order. Sell for 750.00
1 light touring car, 2 passen

THINGS ON WHEELS—
All Sorts.

AUTOMOBILES.

FOR SALE—FRANKLIN, 1907, 4-CYLINDER touring car, completely equipped, with glass front, 4 tubes, horn, covers, wood chassis, etc.; run 2000 miles; guaranteed to be in perfect condition; owner going east. Address J. BOX 32, Pasadena, Cal.

FOR SALE—OR EXCHANGE, H. C. F. runabout. Think of Sunday, owner has to sell it; will give a first class bargain. Call at 1125 S. GRAND AVE.

FOR EXCHANGE—1 OR 2 CHOICE LOTS in Home Tract close in and very fine, for automobile; must be cheap for cash. Address H. M. SMITH at Times office.

FOR SALE—ONE ALMOST NEW WELLS-Fargo horses with housings; cost $75; will sell for $35. L. A. PRODUCE CO., 325 E. Second st.

FOR SALE — GOOD MEXICAN SADDLE horse; lady used a few times; cheap; 917 Inquire 1915 DOWNEY AVE.

MINING—

ARIZONA CORPORATIONS—

Territorial official fees, $16.90, (short form.) Do any business anywhere on earth. Courts have decided States cannot tax charters of other States or Territories. Arizona corporations can do business in California or Nevada without license-tax. No license-tax in Arizona. No public statement. Stock full-paid and non-assessable; exempt liability. Being a Territory, Arizona corporations are formed directly under United States laws; hence, superior to State corporations. When Arizona becomes a State, its territorial charters will be priceless. Papers approved by competent lawyer; quick service; mail orders given prompt attention. Will advise at organization of board of directors. Our fees moderate. For full particulars, call on or address STEPHENS BROKERAGE CO., 61 S. Spring st., Los Angeles, Cal.

$50. INCORPORATE UNDER ARIZONA laws, $50. We have no annual or franchise tax. No statements to be made public. Members are exempt from corporate debts. Do business, keep books and hold meetings anywhere. The above charge covers complete incorporation and book of corporate instruments and prompt, by-mail and many forms. Send for our 28 page "Book of Information" about Arizona Corporation Laws, annotated and revised. SOUTHWESTERN SECURITIES & INVESTMENT CO., Box 1785, Phoenix, Arizona.

WE HAVE GOLD PROPERTY UPON which work has been done with good showing; $1 buys which over $1,000,000 has been taken; company to develop. Now we want practical party who has money to carry on development; a rare chance to right person. Address G, box 19, TIMES OFFICE.

WE HAVE FINE GROUP OF GOLD AND copper claims, very fine prospects, surrounded with fine properties, four miles from railroad and great smelting camps. Rare opportunity to organize good company. If taken promptly, $500 cash, terms at $500. NESTOR A. YOUNG & CO., Douglas Bldg.

BEST OPPORTUNITY TO MAKE GOOD profit; my brother and I have very good mining property in Arizona; in order to have quicker results we need money; percentage going to invest $100 or more in this honest proposition will please call or write; payment in four installments. F. W. R. JAHN, 2d Birch, near E. 12th.

FOR SALE—OR EXCHANGE, MINE NEAR Darwin, Inyo county; 2 claims, on ledge that assays from $200 to $300 per ton of gold, silver and lead; 25 feet development work; ledge 3 to 6 feet wide; shipment of ore average $50 to $70 per ton; a shipping proposition near railroad; will deed or exchange for city property. 342 CHAMBER OF COMMERCE. Phone A2052.

FOR SALE—200 SHARES ORANGE BLOSsom Mining and Milling stock; must be sold at once; party will sacrifice at 75 cents cash for quick turn. Good chance for big profits. This is a positive gift. Address MINER, 662 Higuera st., San Luis Obispo, Cal.

RED ROCK, NEAR LOS ANGELES AQUEduct, 5 free milling gold claims, will give lease or sell an interest in this fine property very reasonable; must be developed to be sure for development; will stand strictest investigation. Address C. J. GILLMORE, 137 W. Santa Barbara ave.

BARGAIN — MODERN 4-STAMP CUSTOM mill, operated by water power. Improvements, mining claims, water rights; located in heart of richest mining district in California. Investigate. Owner leaving S. Address P. O. 1267 Fillmore st., San Francisco.

VALUABLE, PRODUCTIVE, WELL EQUIPped mine, about to be incorporated, has vacancy on board of directors; one of the treasury can also be had at reasonable salary. You must invest or interest $2000, if other qualifications are satisfactory. 1000 Mail. Address D, box 57, TIMES OFFICE.

MINE FOR SALE—

High-grade gold prospect in good district; 2 claims, plenty of water; this proposition will stand up to investigation; want to do business direct with purchaser; must qualify. Address C, box 120, TIMES OFFICE.

STOCKHOLDERS OF THE BLUE RIDGE and Iron Road mining companies of Gold Roads, should communicate with me at once. State number of shares owned and when purchased. Address P, box 2, TIMES OFFICE.

YOUNG MAN, PRACTICAL MINER, ALSO office man, desires position with mining company; capable of taking charge of property and thoroughly any mining property. Reasonable salary; references. Address G, box 191, TIMES OFFICE.

FOR SALE — ONE OF THE LATEST IMproved Jackson hand-power rock drill complete with column arm; blacksmith tools and set of drills; this drill is new and guaranteed for 2 years. COLUMBUS MACHINE CO., 7 S. Los Angeles st. Tel. A.

JUMBO, NEV., OUR BRANCH OFFICE IS operating; for good leases or investments consult us; some placer and quartz properties for sale; want a first-class copper property for English buyers. BAVERSTOCK & STAPLES, Assayers, 222 W. First st.

RAWHIDE, NEV., WILL SELL OR TRADE a block in 2 well-located claims; these will be incorporated and proven up; surrounded by some of the best property in Rawhide. 624 BUMILLER BLDG. Phone.

WANTED—3-MONTH GRUBSTAKE FOR Southern Sonora and Durango, Mex., by experienced prospector who knows the country; first-class reference given. Address F, box 67, TIMES OFFICE.

WANTED — HOTEL WITH LIQUOR LIcense, in a desert country or mining camp or a small town; party is a good musician; has $250 or $300 to invest. Address M., 4764 S. SPRING.

WILL SELL CHEAP FOR CASH OR TRADE for city or suburban lots, or close-in trade, entire interest in one of the best gold properties in the State. Address C, box 69, TIMES OFFICE.

WANTED—1000 TO 5000 SHARES JEROME Verde stock; will exchange real estate or other good stocks for same. Address D, box 138, TIMES OFFICE.

WANTED—PARTIES TO JOIN PARTY OF reliable men to install plant on one of the richest hydraulic placer properties in the country. Address E, box 20, TIMES OFFICE.

WANTED — PLACER PROPERTY; WILL consider either wet or dry; give average values; depth to bed rock and working conditions. MILTON J. BAIRD, 2047 E. Ocean ave., Long Beach, California.

FOR SALE—6x12 BLAKE CRUSHER, AND stamp gold mill, 825-lb. stamps; 40-stamp low discharge silver ball, shafting, pulleys and collars. PACIFIC MACH. CO., 430 Bryson Block. Main 1852. A5826.

FOR SALE—3 FINE SILVER MINES IN Mexico, several hundred feet of work done, large ore crushing ore exposed; for quick sale, $50,000; terms reasonable. 610 GROSSE BLDG.

LARGE STOCK MINING MACHINERY IN all its branches, both new and second hand; estimates furnished. OKELL CORE DRILL CO., 328 E. Los Angeles st.

CLAWSON & GILLINGHAM, MINING ENgineers, examinations, reports and ASSAYING. Late of Copper Queen Con. M. Co. Both phones. 325-317 LANKERSHIM BLDG.

MINING INVESTORS WHO WOULD LIKE to investigate a paying proposition are invited to call 229 SAN FERNANDO BLDG., 4th and Main sts.

WANTED — TO BUY SECOND-HAND stamp mill, 5 or 10 stamps; must be a bargain and in good condition. ORD MOUNTAIN GOLD CO., 619 H. W. Hellman Bldg.

IF YOU WOULD BE INTERESTED IN A large body of magnesite, you can learn something of interest. Address E, box 81, TIMES OFFICE.

WANTED — AS PARTNER, EXPERIENCED prospector on trip anywhere into Nevada or California. Address A, box 99, TIMES OFFICE.

FOR SALE—BOND OR LEASE, GEM MINE, San Diego county, kunzite, tourmaline, beryl and lepidolite. For particulars phone 61542.

FOR SALE—300 SHARES ORANGE BLOSsom now selling for one dollar; will take 60c. Address G, box 20, TIMES OFFICE.

RELIABLE MINER WISHES LITTLE backing, will make you fortune if you join me, best references. Investigate. Address G, box 92, TIMES OFFICE.

PROSPECTING AND EXPLORATION party leaving in a few days, with finest complete outfit, will take one or two along; see it at 280 E. GREEN ST., Pasadena.

CORRECT AND RELIABLE ASSAYING and ore testing; we put out no other kind. A. J. MOSER, 407 S. Main st.

WANTED—GYPSUM DEPOSIT ON R. R. within 100 miles of Los Angeles. GEO. W. HAINES, 206 Frost Bldg.

ACME ASSAY OFFICE, 121½ S. BROADway. Gold, 25c; gold, silver, $1; gold, silver, copper, $1.25.

IRVING & CO., GOLD REFINERS AND ASsayers, cash or bullion. 128 N. MAIN ST.

Classified Liners.

THINGS ON WHEELS—
All Sorts.

WAGONS AND CARTS.

FOR SALE—SAND, HAY AND EXPRESS wagons, 2 good buggies and double and single harness. 721 SAN PEDRO.

FOR SALE — 3½ STEEL SKEIN FARM wagon, also one small single wagon. Can be seen in rear of 825 E. GRAND AVE.

1½-INCH SPRING WAGON AND HARNESS; also chickens for sale cheap. 6704 S. HOOVER ST.

HARNESS AND SADDLES.

FOR SALE—SINGLE HARNESS. IF YOU want a bargain in a fine hand-made brass-mounted harness, that cost $150 and has been used but five times, call at once. 2422 BUNKER HILL AVE.

FOR SALE—ONE ALMOST NEW WELLS-Fargo horses with housings; cost $75; will sell for $35. L. A. PRODUCE CO., 325 E. Second st.

FOR SALE — GOOD MEXICAN SADDLE horse; lady used a few times; cheap; 917 Inquire 1915 DOWNEY AVE.

MINING—

ARIZONA CORPORATIONS—

Territorial official fees, $16.90, (short form.) Do any business anywhere on earth. Courts have decided States cannot tax charters of other States or Territories. Arizona corporations can do business in California or Nevada without license-tax. No license-tax in Arizona. No public statement. Stock full-paid and non-assessable; exempt liability. Being a Territory, Arizona corporations are formed directly under United States laws; hence, superior to State corporations. When Arizona becomes a State, its territorial charters will be priceless. Papers approved by competent lawyer; quick service; mail orders given prompt attention. Will advise at organization of board of directors. Our fees moderate. For full particulars, call on or address STEPHENS BROKERAGE CO., 61 S. Spring st., Los Angeles, Cal.

$50. INCORPORATE UNDER ARIZONA laws, $50. We have no annual or franchise tax. No statements to be made public. Members are exempt from corporate debts. Do business, keep books and hold meetings anywhere. The above charge covers complete incorporation and book of corporate instruments and prompt, by-mail and many forms. Send for our 28 page "Book of Information" about Arizona Corporation Laws, annotated and revised. SOUTHWESTERN SECURITIES & INVESTMENT CO., Box 1785, Phoenix, Arizona.

WE HAVE GOLD PROPERTY UPON which work has been done with good showing; $1 buys which over $1,000,000 has been taken; company to develop. Now we want practical party who has money to carry on development; a rare chance to right person. Address G, box 19, TIMES OFFICE.

WE HAVE FINE GROUP OF GOLD AND copper claims, very fine prospects, surrounded with fine properties, four miles from railroad and great smelting camps. Rare opportunity to organize good company. If taken promptly, $500 cash, terms at $500. NESTOR A. YOUNG & CO., Douglas Bldg.

BEST OPPORTUNITY TO MAKE GOOD profit; my brother and I have very good mining property in Arizona; in order to have quicker results we need money; percentage going to invest $100 or more in this honest proposition will please call or write; payment in four installments. F. W. R. JAHN, 2d Birch, near E. 12th.

FOR SALE—OR EXCHANGE, MINE NEAR Darwin, Inyo county; 2 claims, on ledge that assays from $200 to $300 per ton of gold, silver and lead; 25 feet development work; ledge 3 to 6 feet wide; shipment of ore average $50 to $70 per ton; a shipping proposition near railroad; will deed or exchange for city property. 342 CHAMBER OF COMMERCE. Phone A2052.

FOR SALE—200 SHARES ORANGE BLOSsom Mining and Milling stock; must be sold at once; party will sacrifice at 75 cents cash for quick turn. Good chance for big profits. This is a positive gift. Address MINER, 662 Higuera st., San Luis Obispo, Cal.

RED ROCK, NEAR LOS ANGELES AQUEduct, 5 free milling gold claims, will give lease or sell an interest in this fine property very reasonable; must be developed to be sure for development; will stand strictest investigation. Address C. J. GILLMORE, 137 W. Santa Barbara ave.

BARGAIN — MODERN 4-STAMP CUSTOM mill, operated by water power. Improvements, mining claims, water rights; located in heart of richest mining district in California. Investigate. Owner leaving S. Address P. O. 1267 Fillmore st., San Francisco.

VALUABLE, PRODUCTIVE, WELL EQUIPped mine, about to be incorporated, has vacancy on board of directors; one of the treasury can also be had at reasonable salary. You must invest or interest $2000, if other qualifications are satisfactory. 1000 Mail. Address D, box 57, TIMES OFFICE.

MINE FOR SALE—

High-grade gold prospect in good district; 2 claims, plenty of water; this proposition will stand up to investigation; want to do business direct with purchaser; must qualify. Address C, box 120, TIMES OFFICE.

STOCKHOLDERS OF THE BLUE RIDGE and Iron Road mining companies of Gold Roads, should communicate with me at once. State number of shares owned and when purchased. Address P, box 2, TIMES OFFICE.

YOUNG MAN, PRACTICAL MINER, ALSO office man, desires position with mining company; capable of taking charge of property and thoroughly any mining property. Reasonable salary; references. Address G, box 191, TIMES OFFICE.

FOR SALE — ONE OF THE LATEST IMproved Jackson hand-power rock drill complete with column arm; blacksmith tools and set of drills; this drill is new and guaranteed for 2 years. COLUMBUS MACHINE CO., 7 S. Los Angeles st. Tel. A.

JUMBO, NEV., OUR BRANCH OFFICE IS operating; for good leases or investments consult us; some placer and quartz properties for sale; want a first-class copper property for English buyers. BAVERSTOCK & STAPLES, Assayers, 222 W. First st.

RAWHIDE, NEV., WILL SELL OR TRADE a block in 2 well-located claims; these will be incorporated and proven up; surrounded by some of the best property in Rawhide. 624 BUMILLER BLDG. Phone.

WANTED—3-MONTH GRUBSTAKE FOR Southern Sonora and Durango, Mex., by experienced prospector who knows the country; first-class reference given. Address F, box 67, TIMES OFFICE.

WANTED — HOTEL WITH LIQUOR LIcense, in a desert country or mining camp or a small town; party is a good musician; has $250 or $300 to invest. Address M., 4764 S. SPRING.

WILL SELL CHEAP FOR CASH OR TRADE for city or suburban lots, or close-in trade, entire interest in one of the best gold properties in the State. Address C, box 69, TIMES OFFICE.

WANTED—1000 TO 5000 SHARES JEROME Verde stock; will exchange real estate or other good stocks for same. Address D, box 138, TIMES OFFICE.

WANTED—PARTIES TO JOIN PARTY OF reliable men to install plant on one of the richest hydraulic placer properties in the country. Address E, box 20, TIMES OFFICE.

WANTED — PLACER PROPERTY; WILL consider either wet or dry; give average values; depth to bed rock and working conditions. MILTON J. BAIRD, 2047 E. Ocean ave., Long Beach, California.

FOR SALE—6x12 BLAKE CRUSHER, AND stamp gold mill, 825-lb. stamps; 40-stamp low discharge silver ball, shafting, pulleys and collars. PACIFIC MACH. CO., 430 Bryson Block. Main 1852. A5826.

FOR SALE—3 FINE SILVER MINES IN Mexico, several hundred feet of work done, large ore crushing ore exposed; for quick sale, $50,000; terms reasonable. 610 GROSSE BLDG.

LARGE STOCK MINING MACHINERY IN all its branches, both new and second hand; estimates furnished. OKELL CORE DRILL CO., 328 E. Los Angeles st.

CLAWSON & GILLINGHAM, MINING ENgineers, examinations, reports and ASSAYING. Late of Copper Queen Con. M. Co. Both phones. 325-317 LANKERSHIM BLDG.

MINING INVESTORS WHO WOULD LIKE to investigate a paying proposition are invited to call 229 SAN FERNANDO BLDG., 4th and Main sts.

WANTED — TO BUY SECOND-HAND stamp mill, 5 or 10 stamps; must be a bargain and in good condition. ORD MOUNTAIN GOLD CO., 619 H. W. Hellman Bldg.

IF YOU WOULD BE INTERESTED IN A large body of magnesite, you can learn something of interest. Address E, box 81, TIMES OFFICE.

WANTED — AS PARTNER, EXPERIENCED prospector on trip anywhere into Nevada or California. Address A, box 99, TIMES OFFICE.

FOR SALE—BOND OR LEASE, GEM MINE, San Diego county, kunzite, tourmaline, beryl and lepidolite. For particulars phone 61542.

FOR SALE—300 SHARES ORANGE BLOSsom now selling for one dollar; will take 60c. Address G, box 20, TIMES OFFICE.

RELIABLE MINER WISHES LITTLE backing, will make you fortune if you join me, best references. Investigate. Address G, box 92, TIMES OFFICE.

PROSPECTING AND EXPLORATION party leaving in a few days, with finest complete outfit, will take one or two along; see it at 280 E. GREEN ST., Pasadena.

CORRECT AND RELIABLE ASSAYING and ore testing; we put out no other kind. A. J. MOSER, 407 S. Main st.

WANTED—GYPSUM DEPOSIT ON R. R. within 100 miles of Los Angeles. GEO. W. HAINES, 206 Frost Bldg.

ACME ASSAY OFFICE, 121½ S. BROADway. Gold, 25c; gold, silver, $1; gold, silver, copper, $1.25.

IRVING & CO., GOLD REFINERS AND ASsayers, cash or bullion. 128 N. MAIN ST.

MINING—

GOOD MINING CLAIMS FOR EXCHANGE for automobile; BOX 23, Goldfield, Nev.

ACCURATE ASSAYS AND ANALYSES. MARK WALKER, 211 W. First.

ASSAYING—

J. A. COMER REFINING CO., GENERAL assaying. Commercial runs and treatment of intricate ores a specialty. Office at 307-308 LISSNER BLDG., 214 S. Spring st.

ASSAYING, ANALYTICAL WORK, CEments, water, etc., sacks, location notices free. BAVERSTOCK & STAPLES, 222 W. 1st.

WADE & WADE, ASSAYERS, CHEMISTS, 213 E. FIRST ST. Established 1857. RICH ORES REDUCED.

ACME ASSAY OFFICE, 121½ S. BROADway. Gold, 25c; gold, silver, $1; gold, silver, copper, $1.25.

IRVING & CO., GOLD REFINERS AND ASsayers; cash for bullion, 128 N. MAIN ST.

MINING—

ARIZONA CORPORATIONS—

Territorial official fees, $16.90, (short form.) Do any business anywhere on earth. Courts have decided States cannot tax charters of other States or Territories. Arizona corporations can do business in California or Nevada without license-tax. No license-tax in Arizona. No public statement. Stock full-paid and non-assessable; exempt liability. Being a Territory, Arizona corporations are formed directly under United States laws; hence, superior to State corporations. When Arizona becomes a State, its territorial charters will be priceless. Papers approved by competent lawyer; quick service; mail orders given prompt attention. Will advise at organization of board of directors. Our fees moderate. For full particulars, call on or address STEPHENS BROKERAGE CO., 61 S. Spring st., Los Angeles, Cal.

$50. INCORPORATE UNDER ARIZONA laws, $50. We have no annual or franchise tax. No statements to be made public. Members are exempt from corporate debts. Do business, keep books and hold meetings anywhere. The above charge covers complete incorporation and book of corporate instruments and prompt, by-mail and many forms. Send for our 28 page "Book of Information" about Arizona Corporation Laws, annotated and revised. SOUTHWESTERN SECURITIES & INVESTMENT CO., Box 1785, Phoenix, Arizona.

WE HAVE GOLD PROPERTY UPON which work has been done with good showing; $1 buys which over $1,000,000 has been taken; company to develop. Now we want practical party who has money to carry on development; a rare chance to right person. Address G, box 19, TIMES OFFICE.

WE HAVE FINE GROUP OF GOLD AND copper claims, very fine prospects, surrounded with fine properties, four miles from railroad and great smelting camps. Rare opportunity to organize good company. If taken promptly, $500 cash, terms at $500. NESTOR A. YOUNG & CO., Douglas Bldg.

BEST OPPORTUNITY TO MAKE GOOD profit; my brother and I have very good mining property in Arizona; in order to have quicker results we need money; percentage going to invest $100 or more in this honest proposition will please call or write; payment in four installments. F. W. R. JAHN, 2d Birch, near E. 12th.

FOR SALE—OR EXCHANGE, MINE NEAR Darwin, Inyo county; 2 claims, on ledge that assays from $200 to $300 per ton of gold, silver and lead; 25 feet development work; ledge 3 to 6 feet wide; shipment of ore average $50 to $70 per ton; a shipping proposition near railroad; will deed or exchange for city property. 342 CHAMBER OF COMMERCE. Phone A2052.

FOR SALE—200 SHARES ORANGE BLOSsom Mining and Milling stock; must be sold at once; party will sacrifice at 75 cents cash for quick turn. Good chance for big profits. This is a positive gift. Address MINER, 662 Higuera st., San Luis Obispo, Cal.

RED ROCK, NEAR LOS ANGELES AQUEduct, 5 free milling gold claims, will give lease or sell an interest in this fine property very reasonable; must be developed to be sure for development; will stand strictest investigation. Address C. J. GILLMORE, 137 W. Santa Barbara ave.

BARGAIN — MODERN 4-STAMP CUSTOM mill, operated by water power. Improvements, mining claims, water rights; located in heart of richest mining district in California. Investigate. Owner leaving S. Address P. O. 1267 Fillmore st., San Francisco.

VALUABLE, PRODUCTIVE, WELL EQUIPped mine, about to be incorporated, has vacancy on board of directors; one of the treasury can also be had at reasonable salary. You must invest or interest $2000, if other qualifications are satisfactory. 1000 Mail. Address D, box 57, TIMES OFFICE.

MINE FOR SALE—

High-grade gold prospect in good district; 2 claims, plenty of water; this proposition will stand up to investigation; want to do business direct with purchaser; must qualify. Address C, box 120, TIMES OFFICE.

STOCKHOLDERS OF THE BLUE RIDGE and Iron Road mining companies of Gold Roads, should communicate with me at once. State number of shares owned and when purchased. Address P, box 2, TIMES OFFICE.

YOUNG MAN, PRACTICAL MINER, ALSO office man, desires position with mining company; capable of taking charge of property and thoroughly any mining property. Reasonable salary; references. Address G, box 191, TIMES OFFICE.

FOR SALE — ONE OF THE LATEST IMproved Jackson hand-power rock drill complete with column arm; blacksmith tools and set of drills; this drill is new and guaranteed for 2 years. COLUMBUS MACHINE CO., 7 S. Los Angeles st. Tel. A.

JUMBO, NEV., OUR BRANCH OFFICE IS operating; for good leases or investments consult us; some placer and quartz properties for sale; want a first-class copper property for English buyers. BAVERSTOCK & STAPLES, Assayers, 222 W. First st.

RAWHIDE, NEV., WILL SELL OR TRADE a block in 2 well-located claims; these will be incorporated and proven up; surrounded by some of the best property in Rawhide. 624 BUMILLER BLDG. Phone.

WANTED—3-MONTH GRUBSTAKE FOR Southern Sonora and Durango, Mex., by experienced prospector who knows the country; first-class reference given. Address F, box 67, TIMES OFFICE.

WANTED — HOTEL WITH LIQUOR LIcense, in a desert country or mining camp or a small town; party is a good musician; has $250 or $300 to invest. Address M., 4764 S. SPRING.

WILL SELL CHEAP FOR CASH OR TRADE for city or suburban lots, or close-in trade, entire interest in one of the best gold properties in the State. Address C, box 69, TIMES OFFICE.

WANTED—1000 TO 5000 SHARES JEROME Verde stock; will exchange real estate or other good stocks for same. Address D, box 138, TIMES OFFICE.

WANTED—PARTIES TO JOIN PARTY OF reliable men to install plant on one of the richest hydraulic placer properties in the country. Address E, box 20, TIMES OFFICE.

WANTED — PLACER PROPERTY; WILL consider either wet or dry; give average values; depth to bed rock and working conditions. MILTON J. BAIRD, 2047 E. Ocean ave., Long Beach, California.

FOR SALE—6x12 BLAKE CRUSHER, AND stamp gold mill, 825-lb. stamps; 40-stamp low discharge silver ball, shafting, pulleys and collars. PACIFIC MACH. CO., 430 Bryson Block. Main 1852. A5826.

FOR SALE—3 FINE SILVER MINES IN Mexico, several hundred feet of work done, large ore crushing ore exposed; for quick sale, $50,000; terms reasonable. 610 GROSSE BLDG.

LARGE STOCK MINING MACHINERY IN all its branches, both new and second hand; estimates furnished. OKELL CORE DRILL CO., 328 E. Los Angeles st.

CLAWSON & GILLINGHAM, MINING ENgineers, examinations, reports and ASSAYING. Late of Copper Queen Con. M. Co. Both phones. 325-317 LANKERSHIM BLDG.

MINING INVESTORS WHO WOULD LIKE to investigate a paying proposition are invited to call 229 SAN FERNANDO BLDG., 4th and Main sts.

WANTED — TO BUY SECOND-HAND stamp mill, 5 or 10 stamps; must be a bargain and in good condition. ORD MOUNTAIN GOLD CO., 619 H. W. Hellman Bldg.

IF YOU WOULD BE INTERESTED IN A large body of magnesite, you can learn something of interest. Address E, box 81, TIMES OFFICE.

WANTED — AS PARTNER, EXPERIENCED prospector on trip anywhere into Nevada or California. Address A, box 99, TIMES OFFICE.

FOR SALE—BOND OR LEASE, GEM MINE, San Diego county, kunzite, tourmaline, beryl and lepidolite. For particulars phone 61542.

FOR SALE—300 SHARES ORANGE BLOSsom now selling for one dollar; will take 60c. Address G, box 20, TIMES OFFICE.

RELIABLE MINER WISHES LITTLE backing, will make you fortune if you join me, best references. Investigate. Address G, box 92, TIMES OFFICE.

PROSPECTING AND EXPLORATION party leaving in a few days, with finest complete outfit, will take one or two along; see it at 280 E. GREEN ST., Pasadena.

CORRECT AND RELIABLE ASSAYING and ore testing; we put out no other kind. A. J. MOSER, 407 S. Main st.

WANTED—GYPSUM DEPOSIT ON R. R. within 100 miles of Los Angeles. GEO. W. HAINES, 206 Frost Bldg.

ACME ASSAY OFFICE, 121½ S. BROADway. Gold, 25c; gold, silver, $1; gold, silver, copper, $1.25.

IRVING & CO., GOLD REFINERS AND ASsayers, cash or bullion. 128 N. MAIN ST.

MUSICAL INSTRUMENTS—
For Sale, Exchange or Wanted.

FOR SALE—BEAUTIFUL UPRIGHT PIano, used only a few months; well-known make; genuine ivory keys; elegant colonial design; overstrung bass strings; all metal nickel plated; 3 pedals, including patent practice pedal; 2 strings to each tone; continuous dust-proof hinges; full length music rack; rich velvet scarf and stool; will exercise this elegant piano for only $195 and can arrange for $5 monthly payments. 636 S. HILL.

FOR SALE—AT ONE-THIRD OF COST, handsome Kimball upright piano, with inside electric player; can be used with or without player; finest polished oak case; sons fine; sold home, no more use for piano. PHONE WEST 1969.

FOR SALE—ELEGANT STEINWAY UPright piano, also fine Everett and Schubert upright; sacrifice for storage; ARNOLD FURNITURE AND STORAGE CO., 646 S. Main st.

FOR SALE—ELEGANT UPRIGHT PIANO, very sweet tone, standard make, nearly new; at sacrifice price or would rent cheap and allow rent if purchased. Address D, box 81, TIMES OFFICE.

FOR SALE—MAGNIFICENT $600 INNER player piano; only 7 months; $300 cash; grade, well-known make, Stool, scarf and $25 worth of music; will sacrifice. RAJAH APARTMENTS, 311 S. Union.

FOR SALE OR WILL RENT MY $350 MAhogany piano, used less than 6 months, well known make, for $145, will take $5 payments, little less if all cash or rent $2. Call after Sunday, 1220 SIXTH.

FOR SALE—ONE $300 EDISON TRIUMPH phonograph, $85 if taken this week, will sell for $50. A. R. ENGLISH, 719 West Selma ave., Hollywood. Phone Sunset 223, Home H7324.

WANTED—YOU TO KNOW THAT WE EXchange all makes of phonograph records and sell phonographs and records at cut rates. PHONOGRAPH EXCHANGE AND MUSIC CO., 213 Mercantile Place.

FOR EXCHANGE—CLEAR LOTS IN CITY Fresno, $2x125; close S. P. shops; want piano, automobile or equity in cottage; Southern California. WILSON, 401 Currier Bldg. A3144.

FOR SALE—$85. A GOOD SQUARE PIANO, with due bill on reliable local music house, for $50 cash; must be sold at any time in exchange for same. WEST 2410.

WE HAVE SOME SPLENDID BARGAINS in new and slightly-used pianos. Call on or write STANDARD SEWING MACHINE AGENCY, 345 S. Broadway.

FOR SALE OR RENT—$400, UPRIGHT piano in excellent condition, just tuned, $125, $5 per month, rent $2.50 per month. 1448½ S. HOPE ST.

FOR SALE—O. K. PIANO STORE, PIANOS and sewing machines for sale or rent. Edison Phonographs and records for sale. 319 S. SPRING ST., Los Angeles, Cal.

SEE OUR KIMBALL PIANO, MAHOGANY case $650; part cash, part trade; discount for all cash; 1917 board and room rent. 307 NORTH BROADWAY.

TO LET—OR WILL SELL—FINE UPRIGHT piano, good tone, easy touch. Address WALTER H. GAGE, the Lakeview Hotel. Phone Main 1242. Home E1699.

FOR SALE—BEAUTIFUL UPRIGHT MAhogany piano, cost $325, for $150, on $5 monthly payments; $75 for all cash; rent $2 per month. 975 W. 9TH ST.

FOR SALE—THIS WEEK, BARGAINS IN slightly-used guitars, mandolins, band and other instruments taken in exchange. LINDQUIST & MAY, 345 S. Spring, opp. Hollenbeck.

FOR SALE—A FINE-TONED HIGH-GRADE piano, mahogany case, Boston make; will sacrifice for $150. Call 6812½ GIRARD ST.

FINE MAHOGANY J. & C. FISCHER piano, largest size, mahogany case; will sell for $140. Address A, box 367, TIMES OFFICE.

FOR SALE—OR RENT—FIRST-CLASS NEW piano, beautiful finish, rich tone; no reasonable offer will sell for half price. 1422 FIGUEROA ST.

FOR SALE — PIANOLA, LATEST DESIGN, the modest and motrostyle; recently purchased new, at excellent condition. PHONE 4691.

FOR SALE—PIANO, KURTZMANN UPright piano, in excellent condition; very low price to quick purchaser. 1020 ORANGE ST.

FOR SALE—BRAND NEW BESSON SILVER cornet, high C, perfect in tune in B flat, D and A; cheap; must sell. Sunday, 1033 HOOVER. Week days, 1345½ N. Spring.

FOR SALE—HIGH-GRADE PIANO; MUST be sacrificed to pay storage advance and storage charges; price $185. 440 S. HILL ST.

FOR SALE—AT A BARGAIN, ALMOST NEW Vose & Sons piano; mahogany case; cost $350; will sell for $175. Call 313 MERCANTILE PLACE.

FOR SALE—FINE MAHOGANY PIANO; standard make; $150 cash, or time for a little more. 1520 S. MAIN.

WANTED—GOOD STANDARD MAKE PIano; will pay cash and deed to $250 clear lot. 205 SAN FERNANDO BLDG.

PIANO FOR RENT: $1000 KNABE, WHITE mahogany case; suitable for drawing-room. References. Apply WEST 4825.

FOR SALE—AM PREPARED TO SELL MY fine piano; must be disposed of this week; a bargain. Call 1254 S. HOPE ST.

FOR SALE—VOSE CABINET GRAND PIano; good as new; bargain. Inquire 129 BOYLE HEIGHTS.

FOR SALE—ARMSTRONG PIANO, $225, $100 down, $10 month, or $200 cash. 946 MALLARD ST.

FOR SALE—NEW PLAYER PIANO, INcluding 25 rolls of music; will sacrifice at half price. Terms. 252 S. HILL. Room 2.

FOR SALE—STEINWAY UPRIGHT PIANO, price $275; seen after 12 o'clock. 1529 W. 16TH ST.

FOR SALE—NEW VICTOR TALKING MAchine with 36 records and case, original cost $75; will sell for $25. MAIN 7824.

FOR SALE OR RENT—$400, UPRIGHT piano in excellent condition, just tuned, $125, $5 per month, rent $2.50 per month. 1448½ S. HOPE ST.

FOR SALE—O. K. PIANO STORE, PIANOS and sewing machines for sale or rent. Edison Phonographs and records for sale. 319 S. SPRING ST., Los Angeles, Cal.

SEE OUR KIMBALL PIANO, MAHOGANY case $650; part cash, part trade; discount for all cash; 1917 board and room rent. 307 NORTH BROADWAY.

TO LET—OR WILL SELL—FINE UPRIGHT piano, good tone, easy touch. Address WALTER H. GAGE, the Lakeview Hotel. Phone Main 1242. Home E1699.

FOR SALE—BEAUTIFUL UPRIGHT MAhogany piano, cost $325, for $150, on $5 monthly payments; $75 for all cash; rent $2 per month. 975 W. 9TH ST.

FOR SALE—THIS WEEK, BARGAINS IN slightly-used guitars, mandolins, band and other instruments taken in exchange. LINDQUIST & MAY, 345 S. Spring, opp. Hollenbeck.

FOR SALE—A FINE-TONED HIGH-GRADE piano, mahogany case, Boston make; will sacrifice for $150. Call 6812½ GIRARD ST.

FINE MAHOGANY J. & C. FISCHER piano, largest size, mahogany case; will sell for $140. Address A, box 367, TIMES OFFICE.

FOR SALE—OR RENT—FIRST-CLASS NEW piano, beautiful finish, rich tone; no reasonable offer will sell for half price. 1422 FIGUEROA ST.

FOR SALE — PIANOLA, LATEST DESIGN, the modest and motrostyle; recently purchased new, at excellent condition. PHONE 4691.

FOR SALE—PIANO, KURTZMANN UPright piano, in excellent condition; very low price to quick purchaser. 1020 ORANGE ST.

FOR SALE—BRAND NEW BESSON SILVER cornet, high C, perfect in tune in B flat, D and A; cheap; must sell. Sunday, 1033 HOOVER. Week days, 1345½ N. Spring.

FOR SALE—HIGH-GRADE PIANO; MUST be sacrificed to pay storage advance and storage charges; price $185. 440 S. HILL ST.

FOR SALE—AT A BARGAIN, ALMOST NEW Vose & Sons piano; mahogany case; cost $350; will sell for $175. Call 313 MERCANTILE PLACE.

FOR SALE—FINE MAHOGANY PIANO; standard make; $150 cash, or time for a little more. 1520 S. MAIN.

WANTED—GOOD STANDARD MAKE PIano; will pay cash and deed to $250 clear lot. 205 SAN FERNANDO BLDG.

PIANO FOR RENT: $1000 KNABE, WHITE mahogany case; suitable for drawing-room. References. Apply WEST 4825.

FOR SALE—AM PREPARED TO SELL MY fine piano; must be disposed of this week; a bargain. Call 1254 S. HOPE ST.

FOR SALE—VOSE CABINET GRAND PIano; good as new; bargain. Inquire 129 BOYLE HEIGHTS.

FOR SALE—ARMSTRONG PIANO, $225, $100 down, $10 month, or $200 cash. 946 MALLARD ST.

FOR SALE—NEW PLAYER PIANO, INcluding 25 rolls of music; will sacrifice at half price. Terms. 252 S. HILL. Room 2.

FOR SALE—STEINWAY UPRIGHT PIANO, price $275; seen after 12 o'clock. 1529 W. 16TH ST.

FOR SALE—NEW VICTOR TALKING MAchine with 36 records and case, original cost $75; will sell for $25. MAIN 7824.

FOR SALE—VIOLIN COSTING OVER $100; will sell for half price. Address F, box 134, TIMES OFFICE.

FOR SALE—AT A BARGAIN, A PARLOR organ in first-class condition and splendid tone. 1852 E. 20TH ST.

FOR SALE—BEAUTIFUL, SWEET-TONED upright piano, 3 months old; value $375; will sacrifice for $125. 1708 S. FIGUEROA ST.

FOR SALE—$400 NEW MAHOGANY PIANO, must sell; will take $140 for quick sale. 107 SECURITY BLDG.

FOR SALE—SQUARE PIANO IN GOOD shape; come make an offer. 1126 E. 18TH ST.

WANTED—USE OF PIANO FOR STORAGE, best of care, property owner, city references. PHONE HOME 23082.

FOR SALE—COMPARATIVELY NEW $300 Smith and Nixon piano for $250, must sell. PHONE MAIN 2439, OR F2804.

FOR EXCHANGE—FOR PIANO, ANTIFriction Roller Bearing stock. PHONE 7178.

TO LET—A $400 UPRIGHT PIANO AT $2 per month. PHONE HOME 24157.

FOR SALE — GOOD UPRIGHT PIANO, cheap. 1300 E. 29TH ST.

PIANO FOR RENT, LEONARD, 1129 GRAND AVE. F1626, Bro

RACQUETS.

THREE TEAMS TAKE HONORS.

Exciting Tennis in Try-outs of High Schools.

Hollywood Wins All Events in Suburban League.

Los Angeles and Poly Divide County League Prizes.

Los Angeles High Schol and Polytechnic High School divided honors in the final rounds of the tennis championships of the Los Angeles County Interscholastic League played on the Harvard School courts yesterday. The blue and white players captured the men's events, both singles and doubles, Ward Dawson taking the former by defeating Will Horrell of Throop in three sets by the score 6-2, 4-6, 6-2, and Rogers and Dawson annexing the latter by defeating Cawston and Nebeker of Harvard in two straight sets, 6-0, 6l4. Mary Browne of Polytechnic successfully defended her singles title, beating Miss McCormant of Throop by the score of 10-8, 7-5. Mary Browne and Smith won the mixed doubles event for Poly in two straight sets from Miss McCormant and Will Horrell of Throop by the score of 6-4, 6-3.

The tourney was characterised by excellent playing, many of the matches being hard fought. A large crowd of school enthusiasts was present, and the various events were played off with dispatch. The winners of first and second places were awarded gold and silver medals respectively, while handsome sweater vests were presented to Mary Browne and Smith, winners of the mixed doubles. The winners will represent the Los Angeles County League in the Southern California championships to be held on the U.S.C. courts June 6.

The results by sets were:

Men's singles—C. Nebeker (Harvard) defeated Wallace Coombs (Poly.) 6-10, 10-8; Will Horrell (Throop) defeated Barker (Pas. H.S.,) 6-2, 6-2; Will Horrell (Throop) defeated H. Smith (Long Beach,) 6-4, 6-4. Finals, Ward Dawson defeated Nebeker (Harvard,) 6-0, 6-1; Ward Dawson (L.A. High) defeated Will Horrell (Throop,) 6-2, 4-6, 6-2.

Ladies' singles—Miss McCormant (Throop) defeated Miss Stanton (L.A. High,) 10-8, 7-3. Finals, Mary Browne (Poly) defeated Miss McCormant (Throop,) 6-4, 6-3.

Men's doubles—Dawson and Rogers (L.A. High) defeated Garland and Horrell (Throop,) 6-1, 6-2; Nebeker and Cawston (Harvard) defeated Bowker and Lockwood (Pas. H.S.,) 6-4, 10-8; Nebeker and Cawston (Harvard) defeated Coombs and Hanawalt (Poly,) 6-4, 3-6, 6-4. Finals, Dawson and Rogers (L.A. High) defeated Combs and Cawston and Nebeker (Harvard,) 6-0, 6-1.

Mixed doubles—Mary Browne and Smith (Poly) defeated Rogers and sister (L.A. High,) 6-4, 6-2. Finals, Mary Browne and Smith (Poly) defeated Miss McCormant and Horrell (Throop,) 6-4, 6-2.

EASY FOR HOLLYWOOD.

CAPTURES EVERY MATCH.

Hollywood High School representatives asserted their superiority against all comers in every event of the interscholastic tennis championships of the Suburban Academic League played on the Hollywood courts yesterday afternoon. Douglas of Hollywood easily annexed the men's singles, defeating Gordon Maddock of Covina in two straight sets, 6-1, 6-2. Douglas and Ferguson took the men's doubles form McPeak and Morrow of Glendale by the score 6-1, 6-0. In the ladies' matches, Mildred Taft, also of Hollywood, won the singles round, defeating Ethel Watterhouse of Covina by the score of 8-6, 6-7, 6-3. Lastly, Miss Taft and Ferguson of Hollywood annexed the mixed doubles in two sets, 7-5, 6-1. The ladies' doubles will be decided at the Glendale court Monday afternoon between Misses Taft and Mable of Hollywood, and Mitchell and Stone of Glendale.

After the conclusion of the matches Manager Robert S. Frazier of the Suburban League presented the winners with individual loving cups, a racquet being given to the winner of the men's singles.

Summary:

Men's singles—Douglas (Hollywood) defeated T. L. Finch (Covina,) 6-1, 6-0; Roth Tangeman (Bonita) defeated Raymond Dreiser (Alhambra,) 6-4, 6-0; Gordon Maddock (Monrovia) defeated Dan McPeak (Glendale,) 8-6, 9-7. Semi-finals—Douglas (Hollywood) defeated Tangeman (Bonita,) 6-0, 6-2; Maddock (Monrovia) defeated Lawrence (San Fernando,) 6-2, 6-1. Finals—Douglas (Hollywood) defeated Maddock (Monrovia,) 6-1, 6-2.

Ladies' singles—Ethel Watterhouse (Covina) defeated Elizabeth Coley (Alhambra,) 6-2, 6-1.

Lorena Mitchell (Glendale) defeated Irene Powell (San Fernando) by default. Finals—Mildred Taft (Hollywood) defeated Lorena Mitchell (Glendale,) 6-4, 6-2. Mildred Taft (Hollywood) defeated Ethel Watterhouse (Covina,) 6-2, 5-7, 6-2.

Men's doubles—Roberts and Lawrence (San Fernando) defeated Dreiser and Gates (Alhambra,) 6-0, 4-0; Douglas and Ferguson (Hollywood) defeated Maddock and Brown (Monrovia,) 6-2, 6-2; T. L. Finch and R. L. Finch (Covina) defeated Thompson and Tangeman (Bonita,) 6-1, 6-0; McPeak and Morrow defeated Robert and Lawrence (San Fernando,) 5-11, 6-3, 6-2; Douglas and Ferguson (Hollywood) defeated T. L. Finch and R. L. Finch (Covina,) 6-1, 6-0. Finals—Douglas and Ferguson (Hollywood) beat McPeak and Morrow (Glendale) 6-1, 6-0.

Ladies doubles—Mildred Taft and Miss Mable (Hollywood) defeated Elizabeth Coley and Miss Mullock (Alhambra,) 6-0, 6-1; Lorena Mitchell and Miss Stone (Glendale) defeated Irene Powell and Edna Powell (San Fernando) by default. Finals between Mildred Taft and Miss Mable (Hollywood) and Lorena Mitchell and Miss Stone (Glendale) to be played tomorrow afternoon at Glendale.

Mixed doubles—Miss Watterhouse and R. L. Finch (Covina) defeated Miss Mullock and Dreiser (Alhambra,) 6-3, 6-1; Miss Taft and Ferguson (Hollywood) defeated Miss Stone and McPeak Glendale,) 6-2, 9-7. Finals—Miss Taft and Ferguson (Hollywood) defeated Miss Watterhouse and R. L. Finch (Covina,) 7-5, 6-1.

Iowa State Team It.

KANSAS CITY (Mo.) May 23.—Iowa State Agricultural College of Ames, Iowa, today annexed the first annual track and field meet of the Missouri Valley Intercollegiate. The final score was: Ames, 52; Missouri, 22; Drake, 19; Washington, 13; Kansas, 11; Nebraska, 4; Iowa, 7.

Dartmouth First.

BROOKLYN (Mass.) May 23.—Dartmouth won the twenty-second annual championship athletic contests of the New England Intercollegiate Association today. Representatives of eleven colleges competed.

FRESNO MOTOR RACES.

Derkum Lowers World's Record for the Half-Mile—Fourteen Events on Card for Sunday.

[BY DIRECT WIRE TO THE TIMES.]

FRESNO, May 23.—[Exclusive Dispatch.] In the motorcycle races here today, Derkum, on his new machine, lowered the world's half-mile record by 1 4-5s., and will ride tomorrow for the one, five and ten-mile records from a standing start. Lee Richardson captured three events, and Derkum defeated Bresee in the five-mile race, his time being 5:14. Derkum held the crowd against his dare-devil riding, and he expects to lower more records tomorrow.

His fastest time today was one minute flat, and it appeared as if he could have gone at a faster gait. Two riders fell during the races, but neither was seriously injured, as they tumbled away from their machines.

There are fourteen big events on Sunday's programme, in addition to five-match races. One is between Derkum and Bresee for $200, and another is between Bungartner, Karslake and Earhart for the amateur championship of the world, now held by the latter. Prominent riders are here from all parts of the State.

NATIONAL LEAGUE.

St. Louis Team Has no Difficulty in Defeating New York Giants in Two Games.

[BY THE ASSOCIATED PRESS—P.M.]

ST. LOUIS, May 23.—St. Louis had no trouble in taking both games of a double-header from New York today. In the first game the visitors could do nothing with Lush's delivery, while St. Louis batted McGinnity freely. Score:

St. Louis, 6; hits, 10; arrors, 2.
New York, 2; hits, 7; errors, 4.
Batteries—Lush, Raymond and Ludwig; McGinnity, Mafarky, Bresnahan and Needham.

Second game:

St. Louis, 2; hits, 9; errors, 0.
New York, 0; hits, 4; errors, 1.
Batteries—Beebe and Ludwig; Wiltse and Bresnahan.

PASTORIUS TOO STRONG.

[BY THE ASSOCIATED PRESS—P.M.]

PITTSBURGH, May 23.—The home team used three pitchers and were unable to hit Pastorius. Score:

Pittsburgh, 6; hits, 4; errors, 2.
Brooklyn, 5; hits, 9; errors, 1.
Batteries—Leever, Young, Willis and Gibson; Pastorius and Bergen.

CINCY JUMPS UP.

[BY THE ASSOCIATED PRESS—P.M.]

CINCINNATI, May 23.—Five of Cincinnati's eight hits were for extra bases and all figured in the run-getting. The victory of the locals put them into second place. Score:

Cincinnati, 9; hits, 8; errors, 0.
Philadelphia, 2; hits, 7; errors, 2.
Batteries—Ewing and McLean; Sparks, Frazen and Doolin.

CUBS FIRST AGAIN.

[BY THE ASSOCIATED PRESS—P.M.]

CHICAGO, May 23.—The locals won today, in an evenly divided hard hitting contest. Boston's errors were very costly. Score:

Chicago, 6; hits, 10; errors, 1.
Boston, 4; hits, 10; errors, 2.
Batteries—Lundgren and Kling; Lindaman and Bowerman.

AMERICAN LEAGUE.

KILLIAN PITCHES WELL.

[BY THE ASSOCIATED PRESS—P.M.]

WASHINGTON, May 23.—Killian cleverly outpitched Hughes today, and Detroit defeated Washington. Score:

Washington, 2; hits, 3; errors, 1.
Detroit, 3; hits, 9; errors, 1.
Batteries—Hughes and Warner; Killian and Schmidt.

TIMELY SWATS COUNT.

[BY THE ASSOCIATED PRESS—P.M.]

PHILADELPHIA, May 23.—Cleveland defeated Philadelphia by timely hitting, coupled with three stolen bases, each of which assisted in the scoring. Smith's thumb was split by a foul tip. Score:

Cleveland, 4; hits, 6; errors, 2.
Philadelphia, 2; hits, 5; errors, 1.
Batteries—Berger and Bemis; Carter, Dygert, Smith and Schreck.

HARD HITTING GAME.

[BY THE ASSOCIATED PRESS—P.M.]

BOSTON, May 23.—Three errors and timely hitting gave Boston today's game. Score:

Boston, 4; hits, 11; errors, 2.
St. Louis, 2; hits, 10; errors, 4.
Batteries—Morgan and Carrigan; Powell and Spencer.

CHICAGO SHUT OUT.

[BY THE ASSOCIATED PRESS—P.M.]

NEW YORK, May 23.—Better pitching than that done by Orth and Smith in today's game could not be desired, but Smith was supported very poorly in the early inning. Score:

Chicago, 0; hits, 4; errors, 4.
New York, 4; hits, 5; errors, 0.
Batteries—Smith and Shaw; Orth and Kleinow.

STATE LEAGUE BALL.

CARNES GOES TO PIECES.

[BY THE ASSOCIATED PRESS—P.M.]

STOCKTON, May 23.—Carnes could no locate the plate, and in the third inning five passes, a single and a double netted the locals seven of their ten runs against San Francisco today. Mobley, who returned from the North, was on the slab for Stockton, and pitched a great game. Score:

Stockton, 10; hits, 9; errors, 2.
San Francisco, 1; hits, 3; errors, 4.
Batteries—Mobley and Daanwood; Carnes, Knell and Conrad.

MORE OAKLAND LUCK.

[BY THE ASSOCIATED PRESS—P.M.]

SAN JOSE, May 23.—Oakland was defeated for the seventeenth consecutive time this year, when they lost to the Prune Pickers today, by a score of 5 to 1, at Luna Park. The pitching and sticking of Wolters was easily the features. He secured three safeties out of four times up, one a double. Score:

San Jose, 5; hits, 10; errors, 0.
Oakland, 1; hits, 3; errors, 1.
Batteries—Wolters and Eagan; Goldy and Bliss.

College Baseball.

At Worcester—Holy Cross, 1; Yale, 0.
At Princeton—Princeton, 4; Harvard, 0.
At Philadelphia—Pennsylvania, 11; Cornell, 5.
At Annapolis—Navy, 4; University of West Virginia, 0.
At Washington—Notre Dame, 11; Georgetown, 2.
At Williamstown—Wesleyan, 3; Williams, 1.
At Easton—Lafayette, 3; Lehigh, 0.
At Providence—Brown, 5; University of Michigan, 3.
At Lewisburg, Pa.—Bucknell, 3; Pennsylvania State, 0.
At Burlington, Vt.—University of Vermont, 3; Amherst, 2.
At Orono—Bates, 6; University of Maine, 5. (Eleven innings.)
At Hanover, N. H.—Dartmouth, 6; Massachusetts Agries, 4.
At Hoboken—Rutgers, 12; Stevens, 3.
At New Haven—Yale freshmen, 2; Harvard freshmen, 1. (Fifteen innings.)
At Northfield, Vt.—New Hampshire State, 2; Norwich University, 0.
At Kingston, R. I.—Connecticut Aggies, 5; Rhode Island State College, 2.
At West Point—Columbia, 7; West Point, 3.

BANKERS' LEAGUE.

SCORE SEVEN AND LOSE.

The Security and the Farmers' Merchants, the top-liners of the Bankers League, played a hard game at U.S.C. campus. The Farmers and Merchants team won, 12 to 8.

In the first inning the Securitys scored seven runs, then in the beginning of the second inning Catcher Struble split a finger on his right hand which crippled him, and he was unable to get his throw to bases, however, he stuck to his place till the finish of the game Hogan of the Farmers and Merchants played a good game.

The American Nationals played a fine game against the National Bank of California at Jay Park, but were unable to hold them, the latter team winning, 5 to 4. DeNormandy, pitcher of the Americans, played a star game, striking out fifteen men, but the support had an off day.

The First National defeated the Citizens, at St. Vincent's by 6 to 2. Scores:

SECURITY.

	A.	R.	B.H.	S.B.	P.O.	A.	E.
Struble, c	4	0	0	0	1	2	0
Lower, ss	3	1	1	0	1	1	1
Bliss, 1b	4	1	1	0	11	0	1
Cuelly, 2b	4	1	1	0	1	4	0
Kelly, p	3	1	0	0	0	1	0
Goodin, capt., rf	3	1	1	0	0	1	0
Ford, cf	3	1	1	0	2	0	0
Grant, lf	4	1	1	0	1	0	1
Jay, lf	4	0	2	0	0	0	1
Totals	32	7	7	1	17	9	3

FARMERS' AND MERCHANTS.

	A.	R.	B.H.	S.B.	P.O.	A.	E.
Hogan, ss	5	3	3	4	2	4	2
Powell, rf	5	2	1	1	1	1	0
Bowler, 1b	4	2	1	1	9	1	0
Roig, lf	4	0	1	0	1	1	0
Evans, capt., 2b	5	1	2	1	2	6	1
Rhea, c	5	1	1	1	7	2	1
Elliott, cf	4	0	0	0	1	0	0
Cumpbouse, 3b	4	2	1	1	3	1	0
Rubles, p	4	0	0	0	0	3	0
Totals	40	11	10	9	27	17	4

SCORE BY INNINGS.

Security	7	0	0	0	0	0	1	0	0—8
Base hits	3	0	0	0	1	0	2	1	0—7
F. & M.	0	3	0	0	1	0	1	2	5—12
Base hits	2	3	0	0	1	0	2	1	1—10

SUMMARY.

Three-base hit—Hogan.
Two-base hit—Campbouse.
Left on bases—Security, 4; F. & M., 6.
Struck out—By Kelly, 7; by Rubles, 5.
Double play—Ford to Ellis.
Hits—Kelly, 1; Rubles, 1.
Passed ball—Rhea.
Hit by pitched ball—Ford.
Time of game—2h.
Umpire—Fitzwilliams.

NATIONAL BANK OF CALIFORNIA.

	A.	R.	B.H.	S.B.	P.O.	A.	E.
Kennedy, 2b	4	0	0	0	2	2	0
Bradley, ss	5	1	1	1	1	1	0
O. J. Pickwell, 3b	4	0	1	0	1	3	0
G. H. Pickwell, c	3	1	1	0	4	1	0
Compbell, rf	3	1	1	0	0	0	0
Blake, cf	4	1	1	0	1	0	0
Adams, 1b	4	0	1	0	11	0	0
Shirley, lf	4	1	2	1	1	0	0
Pelster, p	4	0	2	1	2	11	0
Totals	41	5	11	3	27	18	0

AMERICAN NATIONAL BANK.

	A.	R.	B.H.	S.B.	P.O.	A.	E.
Burton, lf	5	1	1	0	1	0	0
Nelson, c	4	0	0	0	7	0	0
Alward, 1b	4	0	1	1	12	1	1
De Normandy, p	4	0	1	0	2	11	1
Wheeler, ss	4	1	1	0	2	3	0
Perrin, 2b	4	1	1	0	2	3	0
Brink, c	4	0	0	0	14	0	0
Clarendon, cf	4	0	0	0	0	0	0
Morris, rf	3	0	0	0	0	0	0
Totals	42	4	11	2	27	18	2

SCORE BY INNINGS.

National Bank of Cal.	1	2	0	0	4	0	1	0	0—8
Base hits	1	0	0	0	1	0	2	1	0—5
American National Bank	0	2	0	0	1	0	1	0	0—4
Base hits	0	2	0	1	0	0	2	0	1—11

SUMMARY.

Two-base hits—Burton, De Normandy, Perrin.
Three-base hit—Alward.
First base on errors—National Bank of California, 2; American National Bank, 1.
Left on bases—National Bank of California, 6; American National Bank, 10.
Struck out—By Pelster, 7; by De Normandy, 15.
Hit by pitched ball—Whelan.
Time of game—1h. 50m.
Umpire—Allen.

STANDING OF LEAGUE.

	Won.	Lost.	P.c.
Farmers and Merchants	2	0	1.000
Security Savings	2	1	.666
First National	1	1	.500
National Bank of California	1	2	.333
Citizens' National	0	2	.000
American National	0	2	.000

Colin in Front.

BELMONT PARK, May 23.—Before a crowd of 35,000 persons, James R. Keene's Colin, the champion two-year-old last year, and making his first appearance of the year, today easily won the Withers Stakes, worth $12,000, at a mile. Summaries:

Four and one-half furlongs: Sir Martin won, Uncle Jim second; Troistemp third; time, 0:55 4-5.

Nine furlongs: Good Luck won; Salvidere second, Elfsdale third; time, 1:55 2-5.

Five furlongs: Joe Madden won, Cayuse second, Statesman third; time, 1:01.

Withers, three-year-olds, one mile: Colin won, Fair Play second, King James third; time, 1:41. Dorante and Question Mark also ran. Chapultepec bolted at the start.

Whitney Memorial Steeplechase, two and one-half miles: John M. won, T. C. Martin second, Sandy Cracker third; time, 5:44.

One mile: Rockstone won, Pontoon second, Samuel Harris third; time, 1:41 2-5.

Louisville Card.

LOUISVILLE, May 23.—Results:

Six furlongs: Minot won, Frontenac second, Hannibal Boy third; time, 1:12.

Five furlongs: W. A. Leach won, Acquila second, Direct third; time, 1:00 4-5.

Six furlongs: Balbus won, Honest second, Great Pirate third; time, 1:12 2-5.

Classified Liners.

TOO LATE TO CLASSIFY—

FOR SALE—A $500 EQUITY IN A NEAT, nicely situated cottage; make your own terms. TEL. HOME 11766. 24

FOR SALE—5-ROOM MODERN HOUSE; good location; east front; $2800. Inquire J. R. KIRKPATRICK, 228 W. Pico St. 24

FOR SALE—LOTS AT ALHAMBRA PEACH, price $175; must sell. 1730 E. 3RD ST. 24

FOR SALE—$3000; ESTABLISHED PLANING mill; best location; long lease; will invoice close to same; good for contractor and builder. Address G, box 196, TIMES OFFICE. 24

FOR EXCHANGE—25 LOTS IN SEARCHlight, Santa Fe subdivision; 3 are corners; for city lots, cottage, rooming-house or apartment; will pay $1000 cash difference. Address owner R. 6284 E. BROADWAY. 25

FOR SALE—ELECTRIC LIGHT AND WATer plant; clearing from 20 to 30 per cent. on investment; must sell; going East. Address F, box 197, TIMES OFFICE. 24

FOR EXCHANGE—OR SALE; 320 ACRES first-class hardwood timber near eastern market; clear; $30 per acre; want good house and lot; will assume or pay difference. Address F, box 198, TIMES OFFICE. 24

TEA AND COFFEE BUSINESS IN SUBURB; 700 customers; must sell. Address E, box 199, TIMES OFFICE. 24

TO LOAN—$200 TO $3,000. LOUIS E. WEBB, 800 W. 12th st. Home 42938. Broadway 3505.

WILL PAY SPOT CASH FOR FINE RESIdence, Westlake district, from $6000 to $10,000. T. A. McDONALD CO., 442 Bradbury Bldg. 24

WILL PAY SPOT CASH FOR BARGAIN in residence; also want ranch lands. A. McDONALD CO., 442 Bradbury Bldg. 24

SHIPPING—

REDUCED RATES ON HOUSEHOLD GOODS to all points, east and west. JUDSON FREIGHT FORWARDING CO., 250 Central Bldg., Sixth and Main. Phones 21467, Main 734.

BOILERS—And Boiler Works.

L. A. BOILER WORKS, MFRS. OF BOILers and tanks; special attention to repair work. 119 REDONDO ST. Tel. M. 2357; Ho. 1239.

MASSAGE. And Other Baths.

ELECTRIC FACIAL AND BODY MASSAGE and superfluous hair removed. KATHRYN MURRAY, The Majestic, 70 West First. Both Phones. 24



NO-RISK-AT-ALL Suits—that's what Schwab's Specials are. The one-price-marked-in-plain-figures "on the sleeve" is your guide—and it's a safe guide too. Over five thousand progressive clothiers, located in thirty-five different states, are now showing our latest styles in Spring and Summer Suits and Coats and Pants. Very soon Schwab Clothes will be on sale in every State in the Union, so rapidly are we extending our trade. The public likes our one-price-to-all, all-over-America-plan—it stands for a square deal to everyone. No man wants more; few men get more. Take no chance—buy Schwab Clothes—the best made clothes in America at $10 to $25.

The Schwabs of St. Louis
Makers of Honest Clothes

Schwab & Company.

Always The Best—Always The Cheapest
BRONSON
OFFICE FURNITURE
We Buy or Exchange Your Old DESKS
For the accommodation of the office man, we have decided to open a Desk Exchange and Rental Bureau, in connection with our large line of Office Furniture. The entire third floor of the Annex has been set aside for this department.
Our stock of desks and office furniture is the largest under one roof in Los Angeles.
R. D. Bronson Desk Co.
542 S. Spring St.
LARGEST HOUSE ON THE COAST—6 FLOORS—50,000 SQ. FT.

DETECTIVE AGENCIES—And Detectives.

BLAIR'S DETECTIVES—Effective, systematic, secret service. Best organized force west of Chicago. Mining, criminal, civil and commercial. Correspondents in all the principal cities of the world. Open day and night. 221 WEST THIRD STREET. A6891. Main 9165.

ELMS DETECTIVE AGENCY WILL UNdertake all proper detective business intrusted to it by corporations, individuals or attorneys. Special attention given to the examination of mines and mining stocks. Correspondents in all principal cities of the United States and Europe. Office: WILSON BLDG., First and Spring sts., Los Angeles, Cal. (Cable address, ELMS, Western Union code.) Established 1887.

BAILEY'S DETECTIVE AGENCY, 322-4 HENNE BLDG.
Day phone, Main 4279.
Night phone, West 2821.
Expert in all classes of detective work. No charge for consultation.

CRONIN'S DETECTIVE AGENCY, JOHN F. Cronin, ex-U. S. Secret Service Agent, principals. Prompt, accurate and reliable service. Suite 401 BRYSON BLDG. Home phone, East 4478, night, A 2562.

SECRET SERVICE — RELIABLE, ACCURate; 20 years' government service; highest reference; all classes legitimate detective work. Phone EAST 2311. P.O. box 620, Station C, Los Angeles, Cal.

PRIVATE DETECTIVE, INTELLIGENT experienced man, all kinds of detective work carefully and confidentially handled. Bank and professional references. 1128 S. OLIVE. Pico. 25



Cudahy Ranch

$400 to $500 an Acre, With W

Quarter Cash, Balance Long Time
Just Twenty Minutes From The City

If you are seriously considering buying a home in the country, where you can be away from all the noise and bustle of the city; have your own vegetable garden, chickens and cow, and at the same time be sufficiently close to an electric car line to permit you doing all your shopping in the city, without paying an excessive fare, you are certainly doing yourself a great injustice by not investigating the Cudahy Ranch.

I absolutely contend that every person with this idea in view owes it to themselves to see the Cudahy Ranch.

I don't claim that you will find the one spot that you have been looking for, but I do claim that you are more liable to find it in the Cudahy Ranch than in any other one property of similar character being advertised.

Wonderful Activity

I expect in 60 days to show a record on the Cudahy Ranch that will absolutely put to shame any record made in the past by a similar property. The activity in the sales, the character of the people who are buying, and the homes that are being built have exceeded my wildest anticipations.

If this activity continues for six months more the Cudahy Ranch will be transformed into a delightful colony of small ranch homes. This should be proof positive of the values of Cudahy Ranch as an ideal home place.

You Buy From The Owner

You must also consider the number of advantages there are in buying Cudahy Ranch acres. To start with, you are dealing directly with Michael Cudahy of Chicago, owner of the property, who is not a land boomer or speculator, but simply realizes that his vast holdings purchased years ago cannot be retained as a large farming proposition, as lands of much smaller value and a great distance away will answer the same purpose he originally purchased these lands for.

Financial Help For Prospective Buyers

Exceptional inducements can be offered to people who are amply financially able to own a home on the Cudahy Ranch and at the same time not having the ready cash at once. As an illustration: Last week three men came to me who wanted to own homes on the Cudahy Ranch. They had no cash either to buy the property or equip themselves with tools, horses, etc. They, however, owned their homes free and clear in the city. I loaned them enough money on their homes at 6 per cent. to make the payment and at the same time enough cash in their pockets to start little farms. These men are trustworthy ranchers, and I know make a success. I know they will to pay for their ranch and also the mortgage on their home before payments on the ranch are due.

Success For Every Willing Worker

I cannot vouch for the success of one, because the land cannot do it. A person working it must do his share, the one who is thrifty, has any knowledge of farming at all, can go on a Cudahy Ranch acres and make a good on 5 acres of land. I have proved my absolute satisfaction. You are constantly hearing how this man or man made a failure of chickens or something else. To satisfy myself on this ject, I sent a man through this who for two weeks interviewed both large and small. The result investigation is most interesting, one is in doubt about a man's make a living on a few acres, I would come into this office and show him the names and address all the details surrounding who learned.

Values Will Advance

Cudahy Ranch acres are going crease in price by leaps and bo firmly believe that in 18 months be selling from $1000 to $1200 which can be purchased today an acre. At the rate this land now, in six months we will be to offer an additional 500 acres prices will be in excess of the upon the present offerings. doing yourself a kindness by ing seriously. Look over the beginning to end; go back the when you feel different. See morning and then go back and night. See it in the sunlight and it in the fogs. All I ask is a vestigation. I have no desire man down there and influence sell him on the spot. What I satisfied people. I certainly dissatisfied ones.

Go Down Today

Go down to the Cudahy Ranch Whittier cars leave on the even the Pacific Electric depot at Main sts. Takes but twenty get there.

James R. H. Wagner, Manager

MAIN 8840
HOME F5393

Cudahy Ranch

Ground Floor Pacific Electric Building

$20 BLACK TAFFETA SILK SKIRTS



This heads all values in ready made

$9.75 MADE TO MEASURE

Fine quality; latest Eastern modes; 27 to 45 plaits—some box plaited; very full; ultra-stylish productions of our own master designers, fitters and expert men tailors; not to be compared with ready made at any price; superior in fit and finish, beyond duplication in value by any one else in city. Only limited number more to be closed out at this price. Be prompt. We also make up ladies' own materials, prices to suit.

The Elite
TAILORS TO WOMEN OF FASHION
720 South Broadway, Fourth Floor. Phone Main 1421.



HARLEY-DAVIDSON MOTORCYCLE. Most Powerful, Simple and Durable machine on the market. BEST IN THE WORLD. Write for catalogue. Agents wanted. Lee Richardson Auto Co., Redlands, Cal.

HOW? does this strike you?

Sample Shoes for Women
$2.00 and $2.50
For Men $2.50 to $3.45

They are the factory's best production. We sell them at a saving of almost half to you. Trading stamps with all purchases.

SAMPLE SHOE BASEMENT
FOURTH AND BROADWAY
Entrance 229 West Fourth st.

No Operating No Filling



But the most scientific method for removing lines and wrinkles and enlarging the bust. Special: Three weeks' treatment for $5, including sample bottle of my famous Gray-no-More Hair Tonic. The Sterling Toilet Parlors, 233 South Hill St.

Review of the
STATE OF THE
XXVII[TH] YEAR
Houses
FACT AND COMM
RENTALS, obviously, a important consideration the real estate market, the only true basis for real other reasons than their intrinsic value of realty. business conditions of a very largely upon the re must be paid for premises is conducted and for c supplied by that large portion community not owning their own head.
Los Angeles Business Rents
The rentals derived fro premises in the center of L are justification enough fo values prevailing for this It is the general impressio believes it is a correct one, are higher in Los Angeles than in any other city in th but than in a good many cit siderably larger population, plies to premises in which conducted, and also to you upper stories used for office It may not be quite genera but it is said by those who h a fact, that rentals for busi ery in this city are higher Chicago or New York, loca pared to location, and almo as in New York itself. If just basis likely to be perm the rentals prevailing, and that they are as high as in Boston, then the values of here is far below what it ou Evidently there is misgivin minds of those who own pro in the minds of all buyers present scale of rents must co in this city. If they are lower, then the property th to rise in a day and a night per cent. and then leave a further speculation.
Rentals and Dwellings.
The exact contrary condition in rentals for dwellings, exc those of the common types. earners and salaried people pretty reasonably stiff rent for of from five to seven rooms motor districts of the city, h real property is of three or greater value, improved with tions houses, the income is w small, the investment consis house and lot which would b $7000 to $8000 rented at $40 month is hardly a good invest lot which costs $1000, impro a five or six-room cottage doubling the amount of the in pay $3000 for the property renting at $20 or $25 a mon vastly preferable investment owner. Of courses, many p property, such as that describ as unremunerative are more of an unfortunate possession circumstances. Many such rented for a very moderate month are in neighborhoods transition is taking place from residences uses to hotels and ments. The house, if moved cost $1000 or $2000 lot on to one wo or $1500, would reduce the in down about $4000, and then th would be satisfactorily propertie the cost of the property. The amount of income from residen erty is reflected in the correspo moderate prices prevailing for improved property in residen tricts. The Fact and Commer has put himself on record do times in the last three years statement that good to choice to fancy residence property in t of Los Angeles offers the best unity in America for speculat

Demand
La
Great Wate
velopmen
New Sugar

No agricultural section of the is taking more rapid strides than Corcoran district. The milling capital that have been planted in fertile stretch of country midway tween San Francisco and Los ales, are bearing rich fruit. o years ago was a vast expa prairie land, is today a veritable spot with a modern young in the center of it. Industries ending many hundreds of dol of dollars are located in this pr community.

What is the cause of this exce progress and activity? The Corcoran in a nutshell is the vast tract of artesian water-b land in the San Joaquin Valley the "discovered" by prominent tically capitalists. These men quick to realize the valuable graphical position of the land and wonderful producing character o soil. The wealth of easily deve water assured agricultural pu Publicity was given to the pro tion and men and money have ently poured into the district e the appearance of the first paper advertisement. The Corcoran Irrigated Land Corporation has ed a million dollar sugar fac The Santa Fe Company has bui $25,000 re-enforced concrete d George H. Smith, a prominent man has established one of the modern creameries in the State.

Alfred
CORRECT
James
137

Review of the Week. STATE OF THE MARKET

REAL-ESTATE SECTION.

Los Angeles Sunday Times

Part V—18 Pages. SECOND LINER SHEET

XXVIIth YEAR. SUNDAY MORNING, MAY 24, 1908. On All News Stands. 5 CENTS

Houses, Lots and Lands—Saturday Review of Building and Development.

FACT AND COMMENT.

RENTALS, obviously, are the most important consideration underlying the real estate market. These form the only true basis for real estate values. They deserve consideration for other reasons than their influence on the economic value of realty. The general business conditions of a city depend very largely upon the rentals which must be paid for premises where business is conducted and for dwellings occupied by that large portion of every community not owning the roof over their own head.

Los Angeles Business Rentals.

The rentals derived from business premises in the center of Los Angeles are justification enough for the high values prevailing for this real estate. It is the general impression, and we believe it is a correct one, that rentals are higher in Los Angeles, not only than in any other city in the country, but than in a good many cities of considerably larger population. This applies to premises in which business is conducted, and also to rooms in the upper stories used for office purposes. It may not be quite generally known, but it is said by those who know to be a fact, that rentals for business property in this city are higher than in Chicago or New York, location considered in location, and almost as high as in New York itself. If there is a good basis likely to be permanent for the rentals prevailing, and it is a fact that they are as high as in Chicago or Boston, then the value of the realty here is far below what it ought to be. Evidently there is misgiving in the minds of those who own property and in the minds of all buyers that the present scale of rents must come down in this city. If they are not to go down, then the property itself ought to rise in a day and a night about 100 per cent, and then leave a margin for further speculation.

Hotels and Dwellings.

The exact contrary conditions prevail in hotels for dwellings, excepting for those of the common types. The wage earners and salaried people pay a pretty reasonably stiff rent for cottages of from five to seven rooms in the remoter districts of the city, but where real property is of three or four times greater value, improved with pretentious houses, the income is exceedingly small, the investment considered. A house and lot which would bring from $300 to $900 rented at $40 to $50, a month is hardly a good investment. A lot which costs $1000, improved with a five or six-room cottage, about doubling the amount of the investment, may bring $60 for the property improved, renting at $30 or $35 a month, is a really profitable investment for the owner. Of course, many parcels of property, such as that described above as representative are more or less of an unfortunate possession under the circumstances. Many such houses could be had for a very moderate sum per month here in neighborhoods where a change is taking place from purely residence uses to hotels and apartments. The house, if moved off of the $500 or $900 lot on to one worth $1200 or $1500, would reduce the investment to about $4000, and then the income would be satisfactorily proportioned to the cost of the property. The moderate amount of income from residence property is reflected in the correspondingly moderate prices prevailing for the unimproved property in residence districts. The Fact and Comment man has put himself on record dozens of times in the last three years in the statement that good to choice and up to fancy residence property in the city of Los Angeles offers the best opportunity in America for speculative investment. This city is growing in population very rapidly, is destined to be one of the largest cities of the country, and with the growth of population, in spite of the almost limitless suburbs around us, the value of this property must double.

Instructive Comparisons.

Coming back to the rentals being paid for business premises in this city, a citizen of Los Angeles just returned from the East, who made careful inquiry into the subject, is our authority for the views expressed above that these rentals are as high here as in Chicago or Boston. With his note-book open in his hand, he read item after item, details of which he had learned in person. A few of these examples will be enough. A shoe shop in the very heart of Boston, 20x25 feet in area, is rented for $250 a month. In a similar situation in Los Angeles it could hardly be rented for double the money. In Chicago, directly across the principal street from the Marshall Field building, a jeweler's store, occupying a corner somewhat over 30x60 feet in area, rents for $1400 a month. A Los Angeles jeweler about to occupy a store not so well situated, place for place being compared, goes in under a lease of many years at $2500 a month, after expending several times $10,000 in fitting up the premises.

Effect on General Business.

The effect of these high rentals on general business is obvious. The astonishment of everybody is expressed that such rents can be paid. The answer is quite as obvious: Los Angeles people have been paying them, proportionate to population, for the last twenty-five years, and those holding premises under a lease have time and again been able to sell out their lease at enormous profits. One lessee on Broadway a year or so ago sold his lease running for not a long period of years at a bonus of $80,000. In weighing facts such as these we must not lose sight of the enormous growth in population which has taken place since the census year, averaging about 30,000 souls per annum.

At the same time vast projects have been in course of carrying out, resulting in putting into circulation vast sums of money every week in all these years. We have spoken of this period as one of unparalleled prosperity. Under such conditions rentals were possible which may not be so during a period of business stagnation and industrial depression. It is quite as important for lessors to weigh these questions as it is for lessees. Once let the process of lower rentals get under way and they are in danger of going not only low enough, but too low. If a number of persons should be driven out of business under stress of exorbitant rentals, leaving store premises unoccupied, there might result a little mild panic affecting those having property to lease, resulting in its being offered at prices so low that all rentals might easily "take a tumble."

TRADES FOR SATICOY RANCH.

E. W. Hayward reports the exchange by R. R. Trace with W. D. F. Richards of West Saticoy, Ventura county, of a lot 67x95 feet, on Court street, about seventy-five feet from the northeast corner of Flower street, held at $15,000, for a twenty-eight-acre ranch, set with walnuts and beans at Saticoy, and a house and two town lots in that place, valued at $12,000, the difference being settled in cash.

TOOL COMPANY BUYS.

The Union Tool Company has purchased from Mary M. Nellis, A. H. Keefover, Edward Doubie and John P. Lee the southeast corner of Mateo and Palmetto streets, 140x148 feet, for $22,700. The purchasers will improve with a warehouse and machine shop. The sale was made through the agency of J. W. Rice.

WORK BEGUN ON SIX-STORY BUILDING ON SOUTH SPRING.



Architects' Elevation of M. A. Newmark Building, Spring street, 170 feet south of Seventh. Morgan & Walls, architects.

Excavating for the foundations and basement of a six-story brick building on the west side of Spring street, 170 feet south of Seventh street, for M. A. Newmark, the wholesale grocer, has been begun, and the architects, Morgan & Walls, state that the building will be ready for occupancy by November 1. Three stories, and the fourth floor joist will be put up at this time. The present expenditure will be $45,000.

The building will be 60x150 feet, with a fifteen-foot area way at the rear, as the lot is 165 feet deep. The exterior finish will be of pressed brick, with plate glass windows. Elevators will be installed, with the necessary power plant in the basement. The two upper floors will be used as lofts, while the ground floor will be used by J. W. Hellman as a hardware and plumbing store, the latter moving from his North Spring-street location.

The plan of the architects is to put on the fourth floor joist so additions to the height may be made without disturbing the tenants of the lower floors in any appreciable extent, as the ceiling of the third story will not be disturbed. Mr. Morgan of the architectural firm, states that he has built numerous buildings in the city in the past in just such a way, and while it was a little additional expense at the time, the scheme saved many dollars when the building was added to in later years.

HANDSOME HOME SOLD.

First on Menlo Avenue Two Years Ago, Now in Center of Beautiful Residence District.

The handsome modern residence at No. 947 Menlo avenue, lately owned by Mrs. M. G. Lobdell and later owned by Gen. H. G. Otis, was recently transferred to Mrs. Mabel Otis-Booth, of Alhambra, who is intending to occupy it with her family as a permanent home. The house is in an exceptionally desirable residence district, on a high and sightly lot with east front, running to an alley. There is a large garage, with servant's quarters. The house contains sixteen rooms, including halls, closets and lavatories. Three floors are in hardwood.

On the first floor is a large reception hall, with cozy corners built in; also a spacious drawing-room and music-room combined, 40x18 feet; large fireplace, breakfast room, dining-room, kitchen and den; the dining-room, den and reception hall being paneled in fine natural woods, in addition to which the dining-room is tapestried.

The second floor has five bedrooms, closets, each with a window, spacious enough for dressing rooms, with large built-in drawers for entire wardrobes.

On the third floor is a spacious ballroom and billiard room combined; also two bed-rooms. In the large cement basement are stationary tubs and all the late improvements for laundry work; a furnace with heat conducted to every room; Monarch heater, which supplies hot water to all parts of the house, day or night.

The fixtures are modern and the furnishings throughout artistic, the color scheme being carried out in every room and thoroughly harmonizing on each floor. There are twenty-one built-in seats in the house, with reversible cushions. Oriental draperies make many cosy corners.

Two years ago this was the first house standing on Menlo avenue, and the second house in the entire Westmoreland tract. Now there is a good residence on every lot on that side of the same street.

Mrs. Booth has also recently acquired lot 128 in the West End Terrace, and lot 9 of T. E. Gibbon's Palma Alta Place, in West Hollywood, also an important interest in the San Fernando Mission Land Company, which owns 16,300 acres of land at and about the old Mission site.

SELLS LAST OF BIG RANCH.

Company Disposes of Last of Extensive Holdings for Hundred and Twenty-five Thousand.

The Simi Land and Water Company has sold, through the agency of W. O. Huse, the last of its one-time large holdings in the Simi Valley. Eighteen hundred acres in the best section of the valley have been sold to a syndicate of Oxnard investors, composed of Charles M. Donlon, Mark McLaughlin, Justin Petit, T. M. Hill, Leon Lehan, Joseph McGrath, A. C. Vickers, William Roupp, L. F. Ransney and Dr. R. D. Potts. The consideration was $125,000. This includes the townsite and hotel at Simi.

Herman Mendell of Chicago purchased 160 acres in the same section for $9600. H. A. Russell bought a stock range of 2800 acres in the hills for $15,000.

On March 9 the Simi Land and Water Company turned over its property, consisting then of 7000 acres, to Mr. Huse, who in about two months has disposed of it all at good prices.

The company bought 100,000 acres in the valley in 1887 at an average price of $6.50 an acre. At one time 30,000 acres were sold, with oil rights reserved, which later were disposed of to the Union Oil Company for $165,000.

SALES NEAR WESTLAKE.

Two Handsome Residences Bring Good Prices in Choice District—Demand for Property Strong.

Giles & Kells, of the Wright & Callender Company, report the sale of the property at No. 690 Burlington avenue for Clara H. Lacey to a local investor for $13,000. This is a very handsome home, on a lot 58x150 feet to an alley.

The same firm has sold the property at No. 1529 Shatto street for the Westlake Methodist Church, to a local investor. This residence, on an elevated lot, 60x134½ feet, has been used as a parsonage, but was too far from the church for the purpose. The consideration was $11,000. These two deals were made on the same day and indicate the active demand for high-grade residence property in the Westlake district.

IMPROVEMENT CONTRACTS.

Sidewalking, Curbing and Grading in Wilshire Boulevard District on Extensive Scale.

The Briggs Company recently placed three new subdivisions on the market in the Wilshire district. The majority of the lots were sold before the improvements could be installed, but now contracts have been let for the completion of the improvements in Norwood Terrace, Norwood Terrace extension and Kingsboro.

Ten thousand lineal feet of curbing, 60,000 square feet of sidewalk, and 32,000 square feet of gutter are already in Norwood Terrace, and contracts have been let to C. W. Brashear for 189,000 square feet of oiled roads.

Four thousand lineal feet of curbing, 20,000 square feet of sidewalk and 10,000 square feet of gutters will be put in in the tract at the northwest corner of Normandie avenue and Fourth street. The contract was let to Arthur Sikes, and 90,000 square feet of tampled oiled roads to C. W. Brashear.

In the Norwood Terrace Extension, the cement work has just been finished, and comprises 12,000 square feet of sidewalk, 21,000 lineal feet of curbing and 54,000 square feet of oiled roads.

BUY INTEREST IN FIRM.

Dr. Alexander Pattie and Sidney Budget have purchased the interest of John M. McLeod in the Winton & McLeod Company, Inc., and take over all that firm's business, and interest in Crestmore townsite, Riverside county. The consideration was between $50,000 and $60,000. Dr. Pattie will be president of the company, which will operate under the old name. Mr. McLeod has become heavily interested in oil lands and leases in the Midway field, and will give all his attention to them. His headquarters will still be at No. 330 South Hill street.

(See Page Eighteen.)

POINTS AND POINTERS—Special Offerings.

CAPITAL ATTENTION

WE ARE IN POSITION TO INVEST SUMS RUNNING FROM $500 TO $10,000 IN GOOD FIRST MORTGAGE OR TRUST-DEED LOANS, WHICH WILL NET FROM 8 TO 10 PER CENT. INTEREST. THESE LOANS REPRESENTING FROM 40 TO 60 PER CENT. OF THE VALUE OF PROPERTY, WHICH WILL BE HIGHLY IMPROVED.

SEE US QUICKLY.

THE BURCK-GWYNN CO.

321 SOUTH HILL STREET.

RAMONA ACRES

AN IDEAL HOME VILLA TRACT.

Perhaps the "Ramona Acres" Villa tract presents at once to those desiring to purchase a home site, the very highest class suburban property in or around Los Angeles, and at the same time prices that are conservative and terms that place these "Acres" within the reach of all.

Only seventeen minutes from the heart of Los Angeles. Every lot a corner lot; every lot an acre. City improvements, artesian water piped to every lot. Unsurpassed soil, while the scenic beauty is without an equal in Southern California.

Free tickets. Call or address

THE EMERSON REALTY CO.

326-332 DELTA BLDG.,

Member of Los Angeles Realty Board and of California State Realty Federation. Los Angeles, Cal. 'Phone F1126.

FOR EXCHANGE

EASTERN PROPERTIES.

City income and good farms in nearly every State to exchange for Southern California property.

We make a specialty of this class of exchanges, and have a large list to select from.

JONES & RYDER LAND COMPANY (INC.)

312 WEST THIRD STREET,

LOS ANGELES, CAL.

IT'S A PEACH OF A PLACE. COME SEE FOR YOURSELF.

New 5-room cottage bungalow home ready to move into. Small payment down, small payment per month. Twenty-two minutes from Broadway and Second st.

THE McCARTHY CO.

201 NORTH BROADWAY.

'Phones M. 1383, A6227.

Branch office open daily. 'Phone W. 1183.



Will build houses at lowest prices and furnish money for same if desired. Ten years' experience in Los Angeles.

"No Trouble to Answer Questions."

EUGENE WESTON

Builder and Contractor.

221 S. Hill st. Main 33, A3233.



ARTISTIC BUNGALOW PLANS—High-grade—

ARCHITECTURAL WORK OF ALL KINDS. Charges Reasonable.

Our "Bungalow Book," showing some of the most famous bungalows in California, free at our office, or mailed upon receipt of 10c.

CALIFORNIA BUNGALOW PLAN CO., 401-5-6 Fay Bldg., Third and Hill sts.

Demand for Corcoran Lands Remains Constant

Great Water Supply and Natural Gas Development Prove Magnetic Attractions

New Sugar Factory Nearly Ready for Operation

BY C. R. STUART.

No agricultural section of the State is making more rapid strides than the Corcoran district. The millions of eucalyptus that have been planted in this fertile stretch of country midway between San Francisco and Los Angeles are bearing rich fruit. What twenty years ago was a vast expanse of desert land, is today a veritable garden spot with a modern young town as the center of it. Industries representing many hundreds of thousands of dollars are located in this prosperous community.

What is the cause of this exceptional progress and activity? The story of Corcoran in a nutshell is this: A vast tract of artesian water-bearing land in the San Joaquin Valley as fertile as the Valley of the Nile was practically "discovered" by prominent Los Angeles capitalists. These men were quick to realize the valuable geographical position of the land and the wonderful producing character of the soil. The wealth of easily developed water assured agricultural success. Publicity was given to the proposition and men and money have consequently poured into the district since the appearance of the first newspaper advertisement. The Pacific Sugar Corporation has erected a million dollar sugar factory. The Santa Fe Company has built a fine, reenforced concrete depot. J. W. Smith, a prominent dairyman, has established one of the most modern creameries in the State. Substantial business blocks, including a bank and a hotel, have been built. Private capital has established many other business enterprises.

The Corcoran district appeals to the man who wants farm land with every natural advantage that California affords—at a price low enough to pay fat dividends on his investment. This has been the secret of Corcoran's selling success. Choice lands may be secured today from $45 to $100 per acre.

Water and natural gas can be developed at a phenomenally low cost. The advantage of having the free use of natural gas for light, heat, fuel and power, has had not a little to do with attracting settlers to Corcoran.

The writer is positively convinced that nowhere in California may lands possessing the advantages that exist today at Corcoran, be purchased for $45 to $100 per acre. On the contrary, it is a fact that thousands of acres throughout the State not enjoying half the soil fertility or water supply of the Corcoran district are on the market at $200 to $250 per acre.

OPPORTUNITIES FOR SMALL RANCHERS.

Quick returns are being obtained on ten and twenty-acre tracts, as well as on the larger pieces of land. Chickens, turkeys, hogs, dairying, potatoes, truck gardening and alfalfa culture bring good profits almost from the very start.

The writer believes that there are thousands in Los Angeles who are virtually struggling to make both ends meet, although their incomes are from $1200 to $3000 per annum. High rents and the high cost of living incident to city life pitifully reduce these incomes. If these same people would secure 10, 20 or 40 acres of land at Corcoran, with the free water and the free gas for light, heat and power, they would be as independent as a railroad magnate. Instead of spending $3000 per year, they could live in comfort and plenty—and bank a good reserve yearly.

SUGAR FACTORY WILL DISBURSE MILLION DOLLARS ANNUALLY.

It is alleged by those in authority that the total disbursements of the sugar company to the ranchers, laborers and business men of Corcoran, through the operation of its plant, will exceed one million dollars per year. It is estimated by the management that the running and maintenance of the factory, together with the planting, cultivation and harvesting of the beets, will give almost continuous employment to nearly 1000 men the year round.

An opportunity to see the Corcoran district and its various industries will be given in the excursion (personally conducted) Wednesday evening, May 27. It will be in charge of Newport & Milner, general agents for Security Land and Loan Co., offices 357 South Spring, at Fourth.

STEEL TRUST MONEY.

BROADWAY SALE WILL START BUILDING BOOM.

THE sale of the northwest corner of Eighth and Broadway for $3800 a front foot, or a total of $234,000 is one of the important real estate transactions of the year. The property is 65x115 feet, with the short frontage on Broadway. It was purchased by Hulett C. Merritt of Pasadena and was sold by the Hamburger Realty and Trust Company, Bryan & Bradford and W. I. Hollingsworth & Co. negotiated the transaction.

The buyer is well known as one of the principal organizers of the United States Steel Corporation. "Steel trust money" bought the Broadway corner, and will be utilized in erecting a modern office building. The owner already has several propositions to choose from, numerous requests for a thoroughly modern building having been received from would-be lessees. The facts that the sale was made on a strictly cash basis, and that the money comes from the East, are the best features about it. There is no "robbing Peter to pay Paul," was the way Mr. Bradford expressed it yesterday. This is new money, and will go directly into circulation here.

It is stated that $4000 a front foot was offered the grantors a year ago, and was turned down, and the inducement which made the Hamburgers part with it was Merritt's plan to improve the corner at once. This will add to the value of the surrounding property, and thus enhance the sellers' other holdings there.

The tenants of the ramshackle two-story frame building, now on the corner, have been notified to vacate. Within thirty days excavation will be started, and the foundation for a large structure put in at once.

Four applications to purchase the corner were made after the sale to Merritt was closed, showing how great was the demand for the property, once it was known to be on the market.

A building boom is prophesied for Broadway, between Seventh and Ninth streets, with the focus of activity about Eighth street. This activity in constructing modern business structures along this street, south of Seventh, will be given an incentive by the move of the Hamburgers into their enormous department store. Property owners in this section have expressed a determination to improve, once the new store is opened, as the crowds drawn to that center will have to pass their holdings, which will be too valuable to lie idle.

The sale of the northwest corner of Eighth and Broadway to Merritt will materially aid this activity.

William Garland, who recently purchased from the Hamburger Realty and Trust Company 100 feet on the east side of Broadway, about sixty feet north of Eighth street, is dickering with the Orpheum Theater Syndicate, and probably will erect a modern structure.

Hoffman Bros., who own lot 11, just to the north of the Garland property, have signified their intention to improve as soon as other owners start work, and doubtless will put up a substantial store and loft building.

A deal is on with a prominent furniture house of the city. P. M. Johnson and Mrs. Clara Burdette, to erect a seven-story store and loft building on lots 12 and 13, a frontage of 120 feet.

Announcement already has been made that J. D. Hooker, who owns lot 14, occupied by the White Garage, has plans to improve his property. The tightening of the money market caused his plans to be held in abeyance. Undoubtedly, with the commencement of work on other improvements, Hooker will build.

FAMOUS RANCH SOLD.

Acreage in Eagle Rock Valley Brings Nearly Fifty Thousand Dollars. Will Be Subdivided.

One of the largest single sales reported at Eagle Rock is the transfer of the Rancho del Paso from Mary E. Backus and Hollis J. Backus to a local syndicate for a consideration of $48,500. The property consists of fifty-three acres at the southwest corner of Colorado street and Central avenue. It has a frontage of 1100 feet on the Eagle Rock car line, on Central avenue, and 2200 feet frontage on Colorado street, along which the new Los Angeles Railway branch to Glendale will run.

The sale was made by the Edwards and Winters Company, which will subdivide the property for the purchasers. The land will be cut into one-acre lots, and the streets so arranged that the lot owners can, by mutual consent, cut each acre into six lots. Streets will be sixty feet wide and oiled and will have cement curbs and four-foot sidewalks. There is a splendid water plant.

IN ALHAMBRA.

Among the charming places for which Alhambra is celebrated, the picturesque home of Franklin Booth is noteworthy. The house is a homelike edifice of the later colonial style, built of concrete, with its exterior walls tinted cream yellow. It is set well back from Stoneman avenue, on which it fronts, being in the midst of a spacious lawn, and with a background of oak, orange and elm trees. A stately group of cypress trees in the foreground serves to screen the house, and give it the air of privacy so charming in a country home. This place, with its handsome trees and restful lawn, fronting its background of hazy-blue mountains, is an ideal California country home.

CLASSIFIED INDEX.

REAL ESTATE SECTION—PART V.

	Page.	Col.
FOR SALE—Houses	2-4	1-7, 1-9
FOR SALE—City Lots, Lands.	4-5	2-6
FOR SALE—Acreage for Subdivision	5	1-7, 1
FOR SALE—Business Property	5	1
BUSINESS INVESTMENT	5	1-3
FOR SALE—Income Property	5	3
CONTRACTORS, BUILDERS	5	3-4
FOR SALE—Hotels and Lodging-houses	5	4-5
FOR SALE—Country Property	5-7	5, 1-7
FOR SALE—Poultry Ranches	7	1-4
FOR SALE—Suburban	7	4-5
South Pasadena	7	5
San Gabriel	7	6
Tropico	7	6
Hollywood	7	7
Covina	7	7
Pasadena	8	1
Monrovia	8	1
Alhambra	8	1
Altadena	8	1
Sierra Madre	8	1
Glendora	8	1
Eagle Rock	8	1
Highland Park	8	1
Glendale	8	1
FOR SALE—Lemon and Orange Groves	8	1-3
FOR SALE—Beach Property	8	3
Hermosa	8	3
Wilmington	8	4
Ocean Park	8	4
Manhattan	8	4
Sea Foire	8	4
Long Beach	8	4
Venice of America	8	4
Huntington Beach	8	4
Catalina Island	8	4
Naples	8	4
FOR EXCHANGE—Real Estate	8-11	4-7, 1-7
		8, 1-7
FOR SALE—Miscellaneous	11	1-7
FOR SALE—Furniture	11-12	7, 1-6
MONEY TO LOAN	12	6-7
MONEY WANTED	12-13	7, 1-3
STOCKS AND BONDS	13	1-4

Bakersfield Citizens

FOR SALE— Houses.

FOR SALE—

HOUSES.

HOUSES.

BY

LOS ANGELES INVESTMENT CO.,

BUILDERS AND OWNERS.

We will sell you a modern home and you can pay for it,

Small cash payment, balance like rent,

or you can select a lot

in our SOUTHWEST TRACT,

Where we are building and selling so many MODERN HOMES,

and we will

BUILD TO SUIT YOU, SAME TERMS.

OVER 9 MODERN HOMES already sold on this tract.

Eleven more started.

Try us within the last ten days.

You only need to see this southwest tract to appreciate the future possibilities as a home section.

HERE ARE A FEW SPECIALS.

ON THIS TRACT

OUR WHOLESALE PRICES.

$350—New modern 5 room cottage.

$700—New modern 6 room bungalow.

$1150—New modern 7 room bungalow.

Very best of improvements, even to the lowest flood restrictions and our service.

The homes are modern in every detail.

See these places today. Agent there.

Grand ave., (West 6th branch) car to 6th and Gramercy Place.

Mr. R. R. Fields at our Elder Place No. 1,

where he will show you some

SPECIALS.

$1150—New modern 5 room cottage.

$1450—New modern 6 room bungalow.

WILL ALSO BUILD TO SUIT.

OUR SAME TERMS LIKE RENT.

Watts local car on Main to 28th st.

LOS ANGELES INVESTMENT CO.,
A$1150. 327-328 South Hill st. Main 2241
Largest co-operative building co. in America. 24

FOR SALE— Houses.

FOR SALE—

A FEW HANDSOME HOMES.
A FEW HANDSOME HOMES.
A FEW HANDSOME HOMES.

BARGAINS WORTH INVESTIGATION.
BARGAINS WORTH INVESTIGATION.
BARGAINS WORTH INVESTIGATION.

Buy safely—and to buy safely, buy of Alcorn Bros. We have engravored to make up our list of houses from the very choicest offered for sale in the city. In location, in construction, in price we know we can give you a proposition that cannot help but interest you.

Desirable residence property only do we handle, and we can make you the most interesting propositions. OUR SPECIALTY, fine residences in the BEAUTIFUL southwest, Westlake and Wilshire districts.

$2000.
$2500.
$3000.
$3500.

WELL-BUILT MODERN 5-ROOM BUNGALOW, CHOICE LOCATION, FINE GROUNDS.

New, modern 6-room bungalow, in the beautiful southwest, south of Adams st.; large living-room, with one of the finest mantels ever put in a bungalow; dining-room is large and has built-in seats, French windows, and a very fine art glass buffet; there is also a cozy den, with bookcases, etc.; large, roomy kitchen, with large pantry, built-in bins, drawers, etc. This house is one of the best buys we have had for some time, and the price is only $3500, $50 cash, balance very easy for any one to handle. Let us show you this place. We make a specialty of bungalows and 2-story residences and have hundreds of fine homes for sale. Call at our office any time and we will be glad to take you out.

$4200.
$4300.
$4350.

ATTRACTIVE 6-ROOM MODERN BUNGALOW, NEAR ADAMS AND NORMANDIE.

We can offer the best buy in a bungalow ever made; large living-room, 16x20, beamed and paneled; oak floors in all rooms except kitchen; fine fixtures, built-in buffet, seats, bookcases, etc. Lot 50x135 to an alley, terraced 4 feet above grade, improved with lawn, flowers, etc.; storage house, wash trays, all modern conveniences. Price $4200; easy terms for quick sale; positively a bargain.

$3000.
$3500.
$4000.
$5000.

WEST ADAMS HEIGHTS RESIDENCE ON A FINE LARGE CORNER.

New 2-story, 7-room house on a beautiful elevated W. Adams Heights corner, with a commanding view of the entire Cahuenga Valley and mountains; substantial residence, well arranged, roomy porch, overlooking your neighbors; gas and electricity throughout; impressive reception hall with handsome arched effects; living-room, with its cozy inglenook, mission mantel and built-in seats and bookcases; a living-room which any lady would admire; also an artistic mantel in same; very swell dining-room, paneled even with top of doors and windows; swell buffet, beamed and frieted ceilings, hardwood floors throughout; reception hall, with finish superior to others; unusual number of windows; floods of sunshine; correct and convenient pantry; cold air closet, near kitchen, nickel plumbing, artistic bath, sunny bedrooms in white enamel, soft shades of tints, 3 clothes closets, 2 toilets, rear yard; nicely improved, flowers, lawn and shrubs. Terms can be arranged. Let us show you this find home.

$9750.
$9750.
$9750.

9-ROOM RESIDENCE, JUST COMPLETED, IN THE BEAUTIFUL WILSHIRE DISTRICT.

Located in the exclusive Wilshire district; this beautiful residence has the advantage of one of the most aristocratic neighborhoods in the city. The appointments throughout the house are of the highest quality, with specially designed lighting fixtures and beautiful art glass in several places. The floors are of highly polished quartered oak, white oak.

Approaching the house over a fine cement driveway, this handsome entrance of oak and bevel plate glass doors at once attracts the picture. Inside one finds a living-room rather out of the ordinary in finish, containing a mantel extending clear to the beamed ceiling, finished in old gold. The walls are finely paneled. The den, also, contains a large old gold mantel, with mirrors, and here again the walls are paneled in silk and leather; the finish of this room is in mahogany.

The charming dining-room has among its unique features a specially designed built-in buffet, combining several original ideas; woodwork finished in mahogany, leather paneled walls; beamed ceilings and plate rail. There is a buffet kitchen that is as complete as could be desired. Five big bedchambers, light and well ventilated, finished in ivory with built-in cedar wardrobes, and closets and a modern bathroom are on the second floor.

Lot 67x135, elevated 2 feet above walk; highly improved with trees and shrubs.

$11,750.
$11,750.
$11,750.

BEAUTIFUL, NEW MISSION RESIDENCE ON WEST ADAMS HEIGHTS, FINISHED IN QUARTER-SAWED OAK; LARGE GROUNDS.

Here is an elegant home in the pure mission style, with cement porch extending across entire front, with windows in top of many square plate. A swell entrance of oak and bevel plate glass. Lower floor finished throughout in fine quarter-sawed oak, and in the very best of workmanship obtainable. No expense was spared in construction. House never was occupied, and the paneling on doors, walls and ceilings is perfectly intact. Large dining-room with solid paneled oak walls, with specially designed handcarved oak buffet, bevel plate glass doors and cut-glass knobs. Pantry just to rear, with a bountiful supply of drawers, shelves and bookcase with bevel plate glass doors. There is especially designed, paneling on walls of den, and with wood frieze on ceiling make an unusually pretty effect. The walls of den, dining-room, hall and living-room are covered with the best imported tapestries with colors, shades and texture the very finest. It cost twice as much to paint and finish the house as the ordinary, as all woodwork was hand-rubbed with pumice stone, giving it an effect and finish as smooth as glass. The second floor is indeed a feature in this house; 5 large, sunny bedrooms, one of them 21x18, exclusive of a French alcove, which is specially designed with pedestals, built-in seats and a French door leading to front balcony. These rooms are finished in beautiful soft coloring, and well supplied with large closets, linen closets, etc., etc.

Also private telephone connecting lower floor with upper. Every appointment in this house is strictly up-to-date. The cemented cellar contains fine eastern furnace. We can deliver this home for $11,750. Its location is superb, facing a $20,000 house.

$16,500.
$16,500.
$16,500.

ELEGANT RESIDENCE, JUST COMPLETED, BUILT BY OWNER FOR HIS HOME.

A magnificent home, built on a lot 61x261 ft., on high ground. Contains ten very large rooms and an attic. Concrete foundation under entire house. Large concrete cellar, 16x16 ft., installed with a 75-inch modern furnace. House contains 27 windows and has handsome sun parlor, 15x21 feet.

Located near the corner of Hobart blvd. and Washington, one of the best sections in the entire city.

A charming den, 12x15; reception hall, 14x28. These two features add greatly to the general effect of the house. They will appeal to you.

Living-room, 18x28, with 5-ft. Gruby tiled fireplace, 9-ft. windows and built-in seats. Dining-room, 14x22, with handsome buffet, built in; beamed ceilings, paneled walls and plate rail. Kitchen and pantry enameled in white, with nickeled trimmings. Screened porch contains laundry trays, vegetable bins, clothes chute, etc.

Servants' quarters have bath, toilets, lavatory, clothes closets, etc.

Five large bedchambers (three in front,) white enameled. There are two bathrooms finished in white enamel, with nickel exposed plumbing. The fixtures throughout are the best that money can buy. GARAGE 24x27 ft., with concrete foundation. Without question this is one of the handsomest houses for the money we have ever handled. We can arrange terms if desired.

ALTHOUSE BROS.,
Members L. A. Realty Board,
Suites 618-19-20-21-22,
620 South Broadway.
Main 261. Home Ex. 262
24

FOR SALE—
$3000. $2000. $3000.

HOMESEEKERS OR INVESTORS.

This elegant home of five large rooms, located close to Main and Adams, can be bought for $700 or $800 cash, balance on time. The lot is worth $3000 cash; you get the house for $4000; what more do you want for your money? You will have to be quick if you want it.

$500 CASH, $500.

$500 cash will buy this bargain in a very nice new five room bungalow, furnished; price $2300, lived in just three months, lawn and flowers. This is a bargain, and we want you to see it at once; three car lines close.

GEO. A. CORTELYOU CO.,
No. 534-5 Bradbury Blk.
24

FOR SALE—
1830 W. 29TH ST., 5-ROOM COTTAGE; MODERN; PRICE $1250. TERMS EASY.
GEORGE W. STIMSON,
205 B. A. TRUST BLDG.
SECOND AND SPRING STS.
24

FOR SALE— Houses.

FOR SALE—

"FORTUNES IN LOS ANGELES REALTY."

WRIGHT & CALLENDER COMPANY (INC.)

ESTABLISHED 1887.

'PHONES EX. 90.

BEAUTIFUL SUBURBAN HOME.

$3400.

BUNGALOW.

BUNGALOW, JUST COMPLETED, SOUTHWESTERN PART OF THE CITY, AT THE ABOVE BARGAIN PRICE; SIX LARGE ROOMS, AND HANDSOME BATHROOM; OAK FLOORS THROUGHOUT, AND EVERY MODERN CONVENIENCE; VERY EXPENSIVE LIGHTING FIXTURES. THIS HOME IS MORE THAN $100 UNDER VALUE, AND TERMS CAN BE ARRANGED.

$3650.

SIX-ROOM BUNGALOW.

ON W. 27TH ST., CLOSE TO WESTERN AVE., THIS HANDSOME LITTLE HOME CAN BE HAD AT A SACRIFICE FIGURE. IT IS ALMOST NEW, WITH LARGE VERANDA, OAK FLOORS, PANELED WALLS, STONE MANTEL, BEAUTIFUL BUILT-IN BUFFET, BOOK SHELVES, SEAT, AND HANDSOME BRASS LIGHTING FIXTURES. BROAD WINDOWS ON THE FRONT; THREE LARGE BEDROOMS, BIG CABINET KITCHEN; 2 LAUNDRY TRAYS. LARGE LEVEL LOT. THIS PROPERTY MUST BE SOLD. EASY TERMS.

$4700.

BUNGALOW ON HOBART AVE.

THIS SEVEN-ROOM, SPLENDIDLY-BUILT HOUSE IS LOCATED ON HOBART, JUST SOUTH OF 8TH ST., IN FRONT OF AND ON HIGH ELEVATED LOT, WITH CEMENT RETAINING WALL. LOT 90x135 FEET TO ALLEY. THE HOUSE HAS WIDE BRICK AND CEMENT TERRACE ACROSS ENTIRE FRONT. NEATLY ARRANGED ENTRANCE HALL, VERY LARGE LIVING-ROOM AND DINING-ROOM; BIG SUNNY BEDROOMS, ETC., ETC. THIS IS ONE OF THE MOST SOLIDLY-BUILT AND ELEGANT HOMES EVER OFFERED. OAK AND HARDWOOD FLOORS THROUGHOUT. FINELY FINISHED WOODWORK. BEAUTIFUL BUILT-IN APPOINTMENTS. BUFFET, MANTEL, ETC. ELEGANT RESIDENCE HOME AND THERE IS A DRY CEMENT AND BRICK BASEMENT AND A GARAGE. PRICE ONLY $6750.

$6500.

NINE ROOMS ON WEST ADAMS HEIGHTS.

THE LOCATION IS W. 21ST ST. NEAR HERMOSA. A HANDSOME HOME, JUST NEWLY REPAINTED AND REFINISHED THROUGHOUT. ONLY TWO YEARS OLD. THIS HOME WILL CHARM YOU WITH ITS SPLENDID ARRANGEMENT. IT IS BUILT IN THE COLONIAL STYLE, WITH BROAD PORCH ACROSS FRONT. HANDSOME WOODWORK, ITS COMPLETE BUILT-IN FEATURES AND ITS BEAUTIFUL HARDWOOD FLOORS. IT CONTAINS THESE EXPENSIVE LIGHTING FIXTURES ARE SOLID BRASS, AND THE HARDWARE THROUGHOUT IS OF THE BEST QUALITY. A FEATURE OF THIS HOUSE IS THE DEN, ENTIRELY SEPARATED FROM OTHER ROOMS, WITH ITS OWN OUTSIDE ENTRANCE. MANY OTHER FEATURES. FURNACE AND BASEMENT COMPLETE. PRICE ONLY $6500.

$9000.

GRAMERCY PLACE HOME.

HIGH GROUND, NEAR THE COUNTRY CLUB AND ONLY FIFTEEN MINUTES TO BROADWAY. NEW NINE-ROOM HOUSE, ON A BEAUTIFUL LOT, 84x175. THIS PROPERTY IS WELL WORTH $500 ABOVE THE PRICE WE ASK. IT IS WELL BUILT AND LONG. HARDWOOD FLOORS THROUGHOUT. CELLAR, FURNACE, DRESSING AND MAID'S ROOM AND BATH. THE TERMS IF WILL TAKE HALF CASH TO HANDLE THIS PROPERTY, BALANCE LONG TIME. DON'T MISS THIS OPPORTUNITY.

$21,000.

WESTLAKE DISTRICT.

BEAUTIFUL WESTLAKE HOME, LARGE NORTHWEST CORNER, OVERLOOKING SUNSET AND BONNIE BRAE. TWELVE ROOMS, INCLUDING THE SERVANTS' QUARTERS. LOT 80 FEET. CIRCUMSTANCES HAVE FORCED THE OWNER OF THIS HOME TO OFFER THE PROPERTY NINE THOUSAND DOLLARS UNDER VALUE.

$22,500.

ELLENDALE PLACE HOME.

THIS PROPERTY IS WELL WORTH $25,000. THE ABOVE PRICE INCLUDES ALL DRAPERIES, HANGINGS AND FLOOR COVERINGS. LOT 84x214, AND THE HOME IS LESS THAN EIGHT MONTHS OLD. WE HAVE SEEN A GREAT MANY FINE HOMES IN LOS ANGELES, BUT NONE A BETTER THAN THIS ONE. FOR A SHORT TIME WE HAVE AN OPTION AND CAN DELIVER AT $22,500. IF YOU ARE LOOKING FOR A SNAP, SEE US. WE WILL TAKE PLEASURE IN SHOWING YOU ONE OF THE FINEST HOMES IN OUR CITY.

$30,000, FURNISHED.

HARVARD BLVD. HOME AT A SACRIFICE.

THIS BEAUTIFUL HOME WAS FINISHED LESS THAN TWO MONTHS AGO, AND ALL THE FURNISHINGS ARE NEW AND COST $40,000. THE LOT IS 75x300. EAST FRONT, AND IS AN ARTISTIC HOME OF 12 ROOMS AND 2 BATHS. ON THE REAR OF THE LOT IS A TWO-STORY GARAGE, WITH SERVANTS' QUARTERS. IF YOU ARE LOOKING FOR A HIGH-CLASS HOME AT A BIG SACRIFICE, SEE THIS AT ONCE. "FORTUNES IN LOS ANGELES REALTY."

'PHONES EX. 90.

WRIGHT & CALLENDER COMPANY (INC.)

ESTABLISHED 1887.

HIGH-GRADE RESIDENCE PROPERTY.

RENTALS, LOANS, INSURANCE.

WRIGHT & CALLENDER BLDG., 319-323 S. HILL ST.

GILES & KELLS, MGRS. HOUSE AND LOT DEPT.

24

FOR SALE— Houses.

FOR SALE—ARLINGTON HEIGHTS DISTRICT.
NINE-ROOM HOUSE.

Lot 120 feet deep, on Gramercy Place near 24th. Best car service in the city. This house has very large living and dining rooms, also a very swell music room, with French doors opening into porch. Every modern convenience, with mission style finish throughout. Has fine panel work in dining room. Four good bedrooms with one to three closets in each room. Large bathroom and two toilets. Back balcony, cement cellar and furnace piped; cobblestone Old English fireplace. Very fine and must be seen to be appreciated. This house has one of the finest cement porches in Arlington Heights district, reaching clear across the front and finished with cobblestone pillars. Hardwood floors throughout. Phone owner, West 3318, or GUY S. GARNER & CO., Bet Wilson. W. 68. E2630. 24

FOR SALE—AT $4000 LESS THAN VALUE, my palatial eight room residence, just completed, at 615 Cahuenga boulevard, near Wilshire boulevard; built for a home, but must move East June 1st. Magnificently carved exterior, finished in mahogany and quarter sawed oak; beautiful beam ceilings, grand staircase, carved paneled mantel; sideboard has art glass and beveled glass and mirrors; electric lighted china case has plate glass shelves and mirrors; concealed writing desk; large combination bath and dressing room, cedar lined and numerous closets; quarter sawed oak floors throughout; walls hung with imported tapestry and leather and many original features.

The workmanship and material are the best that money can procure.

This is an opportunity of a lifetime to secure an honorably and substantially built home at a sacrifice. Price $11,500.

On premises every day 2 to 4:30. PHONE E2616. 24

FOR SALE—VERY SUBSTANTIAL, WELL-equipped six-room cottage; big inducement to the right party; that means you; southwest.

Main 1780. WESTERVELT.
H. 5312. 322 Merchants' Trust.

FOR SALE — $2500; FINE NEW 5-ROOM house on 50th st.; oak floors, large lot; cash $300 cash. HAMBROOK & CO., 42th and Moneta. 'Phone South 3705. 24

FOR SALE— Houses.

FOR SALE—

ASK THE BRIGGS CO.,
TOP FLOOR, COLLINS BLDG.,
312 W. THIRD ST.

A3194. MAIN 337.
TO INSURE PERSONAL ATTENTION, LIST YOUR PROPERTY WITH THE BRIGGS COMPANY.
WE ARE THE OWNERS OF NINE TRACTS IN THE WILSHIRE BOULEVARD DISTRICT. PICK OUT A LOT AND LET US BUILD A HOUSE TO SUIT YOU.

$5500.

Artistic new cast front cottage, six rooms and bath, near Western and Melrose. An ideal place in excellent condition. Hardwood floors, open plumbing, built-in buffet. Fireplace in dining-room, paneled side walls. All rooms furnished in white enamel, screen porch with stationary tubs. Artistic electric fixtures. Everything new and first-class. Terms $750 down, balance monthly. Ask for house 113.

$2500.

Cozy little five-room cottage. New large dining-room, dining-room and kitchen; fireplace in dining-room, built-in bed. Large alley closets. Electricity throughout. Large screen porch. Lot front 50x135. Terms $50 down, balance $25 per month. Ask for house 114.

$8000.

Exquisite nine-room bungalow in Wilshire district. Lot 70x150. This bungalow is elegant in every respect. The front door opens into the long living-room with beamed ceilings and paneled side walls. Artistic fireplace, light airy dining-room with built-in buffet. All electric fixture and hardware hand rubbed to order. Imported wall decorations. Three bedrooms and servants' room. Breakfast room and den, large bath, screen porch and stationary tubs. This is a model bungalow for discriminating buyers. Ask for house 115.

$5500.

Eight-room, two-story house, near Western avenue car line. West front, lot 60x150. Large dining-room and kitchen. Three bedrooms with servants' room that may be used as an extra bedroom. All good sized rooms. Screen porch with stationary tubs. Terms $1000 cash, balance $25 per month. Ask for house 116.

$12,000.

Entirely modern ten-room house in the Westlake district, east front, lot 65x165. This house has just been finished and has been occupied but a short time. Hardwood floors throughout. Five bedrooms, large cellar with furnace. Attractive open fireplace. Artistic electric fixtures. Everything new and thoroughly up to date.

$5500.

Seven-room house in the West Adams district. Lot 50x125, east front. House has been newly painted and is in fine condition. Large auto shed. Four bedrooms, large bath with instantaneous heater. Alley closets to all bedrooms. Screen porch with stationary tubs. Large servants' pantry. Built-in bookcases. Easy terms. Ask for house 112.

$11,500.

Nine-room house in Westlake district. Large lot 80x160 to alley. Attractive living-room, dining-room finished oak with beamed ceilings and paneled side walls. Cement cellar with furnace. Four light bedrooms with large closets. Bath with instantaneous heater. Large auto shed. Grounds in fine condition with flowers, bearings fruit trees, etc. Easy terms. Might consider exchange for desirable lot. Ask for house 110.

ASK THE BRIGGS CO.,
TOP FLOOR, COLLINS BLDG.,
312 W. THIRD ST.

A3194. MAIN 337.
TO INSURE PERSONAL ATTENTION, LIST YOUR PROPERTY WITH THE BRIGGS COMPANY.
WE ARE THE OWNERS OF NINE TRACTS IN THE WILSHIRE BOULEVARD DISTRICT. PICK OUT A LOT AND LET US BUILD A HOUSE TO SUIT YOU. 24

FOR SALE—
$3250. $2500.
WESTLAKE-WILSHIRE DISTRICT.
5-ROOM, TWO-STORY HOUSE.

Lot 50x150, east front, on prominent street and within half a block of two car-lines. Established, restricted neighborhood, with modern street work, water, gas, electricity, both phones, street lights and fire hydrants. House full 2 stories, strictly modern, with all conveniences; never occupied; oak floors throughout; Flemish oak and white enamel finish; kitchen and bathroom in white. All pine cement; both living room and library have fine mantels and fireplaces, built for either gas or coal; paneled dining room with built-in buffet; 6 bedrooms, all large and with large closets; linen and medicine closets; 2 airing decks; brick and cement cellar; furnace pipes and registers; part plate glass, pergola fences, cement walks, porch and natural stone with cement floor and steps. Agents please text.

STRONG & DICKINSON,
N.W. corner Second and Broadway,
Main 1272. A7122. 24

FOR SALE—
$250 DOWN. $500 DOWN.
PRICE
Main 2677. $3500. A3753.

DO YOU WANT A SNAP?

New and modern 5-room house, located in the southwest, on corner lot 50x135 to alley; oak floors, beam ceilings, fixtures equal to a $30,000 house; two beautiful fireplaces, china den with bookcases and writing desk; cabinet kitchen, two laundry trays, cement cellar, three large bedrooms with extra large closets, well ventilated. Garage on lot.

This beautiful home will be sacrificed at the above low price and terms, owing to the ill-health of the owner's wife.

O. A. VICKREY & CO.,
308 S. Hill st.

PAUL F. GROVER, Mgr.,
House and Lot Dept. 24

FOR SALE—

FOUR NEW HOUSES.
FOUR NEW HOUSES.
FOUR NEW HOUSES.

We have completed four modern and up to date, 5 and 6-room houses at No. 1522-1525-1534 Manzanita Place and 1527 Western ave. These houses were built, also all material was bought, by us, and all work was done by day labor. The houses contain every modern improvement, such as paneled walls, beamed ceilings, etc. Call at our office any time and let us take you out and show you through these fine houses. ALTHOUSE BROS., 620 S. Broadway, room 618. Main 261; H 262. 24

FOR SALE—BY OWNER; MY BEAUTIFUL home at a sacrifice; 6 large rooms and bath, cement cellar; reception room has 5-ft. pressed brick fireplace and built-in seat; dining-room has beautiful tile mantel and buriap walls. Elevated lot, 50x150 to alley; cement retaining wall; two large palm trees on lawn, elegant rare roses, lilies and ferns; large barn across end of lot; also auto garage with cement floor.

This is one of the best built houses in this city, and circumstances compel me to sell at the low price of $4250, half cash, balance terms; it could not be duplicated under $5500. Call at 2225 W. 15TH ST., near Magnolia ave., where I shall be pleased to prove my assertion. No agents. 24

FOR SALE—
MUST SELL.
1705 HARVARD BLVD.
HOUSE, INCLUDING FURNITURE.

A beautiful finished and furnished 8-room house; modern in every respect and detail, beautiful lot, 60x150; extra 5-room house in rear for help; attractive grounds.

This property is located in the finest residence section of city. Price $6500, but must sell on account of other business. Come out today and see it. Take Vermont Square car. Grand-avenue line, get off at Vermont Square Park and Budlong ave., go 1½ blocks south. 6th BUDLONG. 24

FOR SALE—
A CHOICE BUNGALOW.

brand new, just finished, 6 rooms, hardwood floors, beamed ceilings, built-in bookcase, elegant mantel and electric fixtures; paneled dining-room, choice buffet, nice sunny bedrooms, large cabinet kitchen, finished in white enamel; price reduced to $4200. Address D, box 122, TIMES OFFICE. 24

FOR SALE—THE SWELLEST 6-ROOM BUNGALOW IN THE CITY; has hardwood floors, beamed ceiling, elegant mantel, beautiful electric fixtures, choice buffet and sunny bedrooms, large cabinet kitchen, cement porch; nice lawn; see this at once for a quick sale; price is reduced from $4500 to $4150. Address D, box 151, TIMES OFFICE. 24

FOR SALE—NEW 5-ROOM COTTAGE, MODern. 2624 ALICE. South 6395, 22752. 24

FOR SALE— Houses.

FOR SALE—HOUSES BY MINES & FARISH.

FOR SALE OR EXCHANGE.

$2500—Charming new bungalow, 5 rooms; oak floors, beamed ceiling, swell buffet; open grate, fine mantel, cement porch, wash trays, porcelain bath, gas and electricity; large rooms and very attractive location, near Normandie and 23rd; owner will take lot in south or southwest up to $1500, cash $500, mortgage $1000, 7 years, 6 per cent. Here is your chance to turn your lot.

LOT 50x134.

$3250—Near Pico and Burlington; a very attractive 5-room house; well constructed and in perfect condition; expensive combination gas and electric fixtures; front and back stairs; large bath and splendid plumbing. This is a fine opportunity for those looking for a bargain, for you can't beat it. Look it all without fail Monday.

LOT 50x150, EAST FRONT.

$7500—7 rooms, on very high ground, east front, on Bonnie Brae. This place is a good buy and could easily be converted into apartments or flats. This is a modern house and its charming location should appeal to you. You don't find many places in this section for sale at a price.

LOT 50x150 TO ALLEY.

$17,500—

Wilshire boulevard residence, close in, with a beautiful unobstructed view; this house is practically all built, having heavy rock cement foundation; there are 11 rooms with 4 bedrooms for family and 2 rooms for servant with bath; the living-room is very large with beautiful mantel and open grate and is panelled and beamed and has the best grade of quarter-sawed oak floors; built-in bookcases; dining-room is very artistic with its built-in seats and bookcases. The living-room den and bath open on the family back porch; the fixtures throughout are a credit to the mountains that is worth a great deal. This room is panelled and beamed and has a magnificent built-in buffet; the panel mantel and kitchen are large with all th built-in conveniences. There are wash trays on the kitchen porch and the basement is part of the house; it is not of the ordinary kind, but is so they should be, made spacious, well ventilated and substantial. There is a splendid furnace and Monarch water heater which is automatic. The woodwork is highly finished and this house is worth seeing. Price $17,500. This and other fine homes on Wilshire boulevard frontage is going up every day; $4,500.

$4,500—

NEAR WILSHIRE BLVD. AND VERMONT. ON HIGH GROUND.

Handsome 10-room home; east front; 2 bedrooms and servant's room, first floor, and main stories of floor; 4 large rooms, and 4 bedrooms and large attic. The entire downstairs finished in beautifully selected, highly finished oak; 2 oak floors throughout; 2 open grates, 1 wash trays, basement basement ready for furnace. Large living-room, library and dining-room, with spacious hall. This place is a splendid bargain for some one.

LOT 60x150 TO ALLEY.

SEE
MINES & FARISH,
325 S. HILL ST.
24

FOR SALE—
$4000. WORTHY SERIOUS INVESTIGATION.

10 acres finest sandy loam near Hollywood. New 5-room house and bath, barn. 100 fruit trees, 5 acres potatoes, 3 acres sweet potatoes, 2 acres alfalfa, 2 acres berries. Abundance of water. Irrigating water. An honest snap at this price. But owner is going away and will turn over free to purchaser a 5-year lease on a 2-acre alfalfa field adjoining, all for $4000, or $400 per acre, a thousand. See us quickly. Could pay for the place out of the alfalfa.

WILLIAMS BROS. CO.,
A3722. 324 H. W. Hellman Bldg. 24

FOR SALE—

YOUR OPPORTUNITY.

If open to a positive bargain in a never occupied thoroughly modern home-like home of seven beautifully finished rooms, cozy, convertable attic and large level lot; fifteen minutes via West 6th-st. car; in the high, well improved refined Westlake district; for $4,000 cash, $1,000 down with the owner. 429 S. GRAND, Addi. 24

FOR SALE—
5-ROOM HOUSE ON A BEAUTIFUL LOT 50x135, ALL KINDS OF FRUIT TREES AND SHADE TREES. LEVEL LOT, NO GRADE. FACING ON WEST TEMPLE STREET, 5 MINUTES STREET CAR SERVICE. OPPOSITE RAMPART HEIGHTS. LOTS ARE SELLING ON TEMPLE STREET WITHIN 2 BLOCKS OF THIS PLACE FOR $100 PER FRONT FOOT. WILL LET THIS PROPERTY GO IN THE NEXT FEW DAYS FOR $3,000 CASH. SEE ATLAS REALTY CO., 423-4 BRYSON BLOCK. 24

FOR SALE—
$4250. Main 3674.
NEAR WASHINGTON AND HOOVER STS.
$2750 $1500
DON'T WAIT—BUY LONGER.

5-room modern cottage in first-class condition; large lot, 50x150; best car service in the city. 7756 neighborhood. If you see this property you will buy. Call up and make an appointment, and we will be glad to take you out.

O. A. VICKREY & CO.,
308 S. Hill st.

PAUL F. GROVER, Mgr.,
House and Lot Dept. 24

FOR SALE—$3650; 5-ROOM MODERN COTtage, neat and new, Eagle Rock district, near 5-cent car line.

$50 down and $15 per month.

CRITES, MYERS & KULLL,
At end of Eagle Rock AVENUE, Garvanza (yellow) 5-cent car line, or 167 S. Avenue 24 (Garvanza P.O. Bldg.)

FOR SALE—WEST ADAMS HEIGHTS.

$4300—Undoubtedly the prettiest 6-room bungalow you ever saw; all large rooms, with an individuality you will appreciate after having seen the ordinary bungalows offered for sale; come and see the photographs, or let us show you through place, then make a deposit on it, because you will certainly want it. If you are looking for some-thing exceptionally nice, and out of the ordinary. Phone for appointment.

ROBERT MARSH & CO.,
140 W. Fifth street, Security Bldg.
Phones Exchange 175. 24

FOR SALE—
CHEAP.

$1000—40x118 on Eagle st. near Mott, Boyle Heights. Also new 5-room modern cottage, same location, on installments, or rent $15 per month.

J. FRANK BOWEN,
440 DOUGLAS BLDG. 24

FOR SALE—
$2500—$200 cash; $25 month; new six room bungalow, high, sightly, near park.
$2500—$500, $20 month; elegant 2-flat home.
$2600—$200 cash; 5 rooms, barn, cellar, trees, sightly home, high, elegant, desirable, Pasadena ave.
$2600—$200 cash; 10 rooms, barn, cellar, near Adams and Normandie, very cheap.
$7500—$1000, $60 month; new 4-flat building; live in one; rent the others; your rent buys it.
BRAINERD, owner, Pay Bldg. A3239. M. 234.

FOR SALE—
$4250—
ON HARVARD BOULEVARD.
MODERN 5-ROOM HOUSE.

Has large living-room, dining-room, bath, kitchen and 2 bedrooms on ground floor, and 2 bedrooms on second floor; lot 50x150 to alley; good terms.

HAY & HARDWICK,
734 Bryson Bldg. 24

FOR SALE — $2500; BARGAIN. VERMONT ave., the great boulevard from the mountains to the sea, between Pico and Washington, both paved. Lot, 50x120, modern 5-room cottage. Flemish oak finish, hardwood floors, beamed ceilings, paneled walls; pressed brick mantel, set tubs, laundry trays, cement walks, lawn, back yard fenced. Be sure to see this. M'FATRIDGE CO., 219 S. Spring. 24

FOR SALE—LARGE AND FINEST 6-ROOM cottage in city; oak floors, beamed ceilings, paneled wainscoting, decorated ceilings, combination fixtures, very beautiful and roomy throughout; cash or payments. Come out today and see it. Take Vermont Square car, Grand-avenue line, get off at Vermont Square Park and Budlong ave., go 1½ blocks south. 6th BUDLONG. 24

FOR SALE—
A CHOICE BUNGALOW.

brand new, just finished, 6 rooms, hardwood floors, beamed ceilings, built-in bookcase, elegant mantel and electric fixtures; paneled dining-room, choice buffet, nice sunny bedrooms, large cabinet kitchen, finished in white enamel; price reduced to $4200. Address D, box 122, TIMES OFFICE. 24

FOR SALE—THE SWELLEST 6-ROOM BUNgalow in the city; has hardwood floors, beamed ceiling, elegant mantel, beautiful electric fixtures, choice buffet and sunny bedrooms, large cabinet kitchen, cement porch; nice lawn; see this at once for a quick sale; price is reduced from $4500 to $4150. Address D, box 151, TIMES OFFICE. 24

FOR SALE— Houses.

FOR SALE—

F. A. McDONALD CO.
Incorporated for $150,000.
Real Estate, Stocks and Bonds.
443 Bradbury Bldg. Tel. A5791.

MONDAY MORNING SPECIALS.

$5000—This place was formerly listed with us to sell at $6000. Is a 9-room bungalow, hardwood floors, gas and electric fixtures, 4 mantels, large fireplace and mantel; in fact, a very beautiful home and worth $6000. This is certainly a great big snap at $5000, and is located in the southwest.

$2350—Will buy one of the most beautiful 5-room bungalows, located in the south-west part of the city, electric and gas fixtures, cement walks, grate and cabinet; lot 50x135. This place is brand new; has only been finished a few months, and is located near Budlong, and is a bargain for anyone who is looking for a profitable investment.

$1975—Monday morning will buy a 5-room bungalow, finished in Flemish oak and old ivory; beautiful lawn; nine assorted fruit trees in the back yard, heated with furnace. Owner formerly asked $2300 for this property.

$4250—Will buy a beautiful 6-room house on W. 28th st., because the owner wishes to leave town immediately. This is located in a fine neighborhood and if the rooms are nicely furnished; lot 60x 150.

$2500—Will buy a fine place on easy terms, or will take lot in trade. This bungalow has 5 rooms, stained floors, electric and gas fixtures, and is located on W. 39th st.

$2250—Will buy a beautiful 5-room house on Hobart blvd. This property is actually worth $2500 to any one who is looking for it. You should look at this beautiful home and in this fashionable neighborhood.

$4250—Will buy a $5000 residence on Harvard boulevard of 7 rooms, weathered oak finish, gas and electric fixtures, grass and strawberry, 50-foot alley. This place has the finest back yard in the city for its size.

$2200—Cash will buy a 5-room bungalow on East 23rd st. This house is in perfect repair, cement walks, 2 bearing fruit trees in rear; lot 50x150. House built in 1905.

F. A. McDONALD CO. 24

FOR SALE—ONE OF THE HANDSOMEST HOMES IN THE CITY, LOCATED BETWEEN 7TH AND 8TH STS., UNION AVE. AND ALVARADO ST., IN THE V

FOR SALE— Houses.

FOR SALE—
AT A GREAT SACRIFICE,
AN IDEAL HOME.
WEST ADAMS DISTRICT.
Only $6500
Only $1500
Terms.
It sold by the first.
A choice 8-room residence,
Lot 85x165 to alley.
Large east and south-front porch
balconies with French windows, fine
fig trees; choice shades; flowers in all
orchestration.
This is your opportunity to get a
beautiful home place at a great sacri-
fice. Please call and see it to-day.
ROBERT MITCHELL, Owner,
615 Collins Bldg. 312 W. 4th st.
Phone—Ex. 3291, Main 2211.

FOR SALE—

BUNGALOW BARGAIN.
$3500—New six room cottage near
Budlong and Hoover streets; lot 80x150.
$4000—Modern six room cottage, near
Budlong and Hoover streets; lot 80x150.
$4000—Modern eight room house on
corner, close to Hoover; lot 100x150;
beautiful location in those high class cor-
ners. Very cheap.
JOSEPH REED COMPANY,
Tel. Pico, 2294 Security Bldg.

FOR SALE— $7200. Lot, 50x
$2000 DOWN. $50 PER MON.
Main 8956. BUNGALOW BARGAIN.
IN THE SOUTHWEST.
5-room house, modern in every re-
spect, hardwood floors, beam ceilings, bookcases, writing
desk, beautiful mantels, every convenience; lot
front; cement walks to alley, and cement
front; only $4000.

O. A. VICKREY & CO.,
PAUL F. GROVER, Mgr., 311 S.
Home and Lot Dept.

FOR SALE— BY OWNER—
Sixth Street Drive, lot, 6th and
of the most select high-class residence
the city; beautiful
ocean view of valleys and mountains;
cement walks, curbs, parkings, set out
trees and palms; half-block to W. 6th
cars. Note the class of buildings going
this section. My sign is on the ground.
W. E. CHAMBERS,
Phone, South 2734. Home 2734.

FOR SALE — LITTLE HOMES, LITTLE
prices, 4 brand new 4-room cottages,
built in 1907, on Kensington Park
car. Sold to alley. Large east and south-front porches
balconies with French windows, fine
fig trees; choice shades; flowers in all
orchestration.
This is your opportunity to get a
beautiful home place at a great sacri-
fice. Please call and see it to-day.
ROBERT MITCHELL, Owner,
615 Collins Bldg. 312 W. 4th st.
Phone—Ex. 3291, Main 2211.

FOR SALE—

BUNGALOW BARGAIN.
$3500—New six room cottage near
Budlong and Hoover streets; lot 80x150.
$4000—Modern six room cottage, near
Budlong and Hoover streets; lot 80x150.
$4000—Modern eight room house on
corner, close to Hoover; lot 100x150;
beautiful location in those high class cor-
ners. Very cheap.
JOSEPH REED COMPANY,
Tel. Pico, 2294 Security Bldg.

FOR SALE— $7200. Lot, 50x
$2000 DOWN. $50 PER MON.
Main 8956. BUNGALOW BARGAIN.
IN THE SOUTHWEST.
5-room house, modern in every re-
spect, hardwood floors, beam ceilings, bookcases, writing
desk, beautiful mantels, every convenience;
front; cement walks to alley, and cement
front; only $4000.

O. A. VICKREY & CO.,
PAUL F. GROVER, Mgr., 311 S.
Home and Lot Dept.

FOR SALE— BY OWNER—
Sixth Street Drive, lot, 6th and
of the most select high-class residence
the city; beautiful
ocean view of valleys and mountains;
cement walks, curbs, parkings, set out
trees and palms; half-block to W. 6th
cars. Note the class of buildings going
this section. My sign is on the ground.
W. E. CHAMBERS,
Phone, South 2734. Home 2734.

FOR SALE — LITTLE HOMES, LITTLE
prices, 4 brand new 4-room cottages,
built in 1907, on Kensington
car. Sold to alley. Large east and south-front porches
balconies with French windows, fine
fig trees; choice shades; flowers in all
orchestration.
This is your opportunity to get a
beautiful home place at a great sacri-
fice. Please call and see it to-day.
ROBERT MITCHELL, Owner,
615 Collins Bldg. 312 W. 4th st.
Phone—Ex. 3291, Main 2211.

FOR SALE—

BUNGALOW BARGAIN.
$3500—New six room cottage near
Budlong and Hoover streets; lot 80x150.
$4000—Modern six room cottage, near
Budlong and Hoover streets; lot 80x150.
$4000—Modern eight room house on
corner, close to Hoover; lot 100x150;
beautiful location in those high class cor-
ners. Very cheap.
JOSEPH REED COMPANY,
Tel. Pico, 2294 Security Bldg.

FOR SALE— $7200. Lot, 50x
$2000 DOWN. $50 PER MON.
Main 8956. BUNGALOW BARGAIN.
IN THE SOUTHWEST.
5-room house, modern in every re-
spect, hardwood floors, beam ceilings, bookcases, writing
desk, beautiful mantels, every convenience;
front; cement walks to alley, and cement
front; only $4000.

O. A. VICKREY & CO.,
PAUL F. GROVER, Mgr., 311 S.
Home and Lot Dept.

FOR SALE— BY OWNER—
Sixth Street Drive, lot, 6th and
of the most select high-class residence
the city; beautiful
ocean view of valleys and mountains;
cement walks, curbs, parkings, set out
trees and palms; half-block to W. 6th
cars. Note the class of buildings going
this section. My sign is on the ground.
W. E. CHAMBERS,
Phone, South 2734. Home 2734.

FOR SALE — LITTLE HOMES, LITTLE
prices, 4 brand new 4-room cottages,
built in 1907, on Kensington
car. Sold to alley. Large east and south-front porches
balconies with French windows, fine
fig trees; choice shades; flowers in all
orchestration.
This is your opportunity to get a
beautiful home place at a great sacri-
fice. Please call and see it to-day.
ROBERT MITCHELL, Owner,
615 Collins Bldg. 312 W. 4th st.
Phone—Ex. 3291, Main 2211.

FOR SALE—

BUNGALOW BARGAIN.
$3500—New six room cottage near
Budlong and Hoover streets; lot 80x150.
$4000—Modern six room cottage, near
Budlong and Hoover streets; lot 80x150.
$4000—Modern eight room house on
corner, close to Hoover; lot 100x150;
beautiful location in those high class cor-
ners. Very cheap.
JOSEPH REED COMPANY,
Tel. Pico, 2294 Security Bldg.

FOR SALE— $7200. Lot, 50x
$2000 DOWN. $50 PER MON.
Main 8956. BUNGALOW BARGAIN.
IN THE SOUTHWEST.
5-room house, modern in every re-
spect, hardwood floors, beam ceilings, bookcases, writing
desk, beautiful mantels, every convenience;
front; cement walks to alley, and cement
front; only $4000.

O. A. VICKREY & CO.,
PAUL F. GROVER, Mgr., 311 S.
Home and Lot Dept.

FOR SALE— BY OWNER—
Sixth Street Drive, lot, 6th and
of the most select high-class residence
the city; beautiful
ocean view of valleys and mountains;
cement walks, curbs, parkings, set out
trees and palms; half-block to W. 6th
cars. Note the class of buildings going
this section. My sign is on the ground.
W. E. CHAMBERS,
Phone, South 2734. Home 2734.

FOR SALE— Houses.

FOR SALE—
A BEAUTIFUL BUNGALOW.

This is without doubt one of the finest
home in the city. Located in the S.W. sec-
tion, on high ground on a fine lot and sur-
rounded by beautiful homes. There are seven
large rooms and if more rooms are
desired there can be additional rooms
added. The interior is something entirely new and
very effective in design.
The bathroom is the most complete of any
we have ever seen, even down to the linoleum
on the floor.
This place has just been completed and we
don't have to advertise it at a sacrifice or own-
er leaving town, as it is the best built house,
both as to material, workmanship and artistic
design in the city. The lot which is an east
front on Wilton Place, an 80-foot street, is
45x146, but as good as a 60-foot lot as there is
a 16-foot driveway between this house and the first
house north, and 10 feet left for a driveway
on the south.
Let me show you this place and your house-
hunting days are over.
VICTOR G. KLEINBERGER CO.,
305 H. W. Hellman Bldg.
Phones Home A4633. Sunset Main 3169.

FOR SALE—
MODERN HOUSES.
SEE US FOR FINE HOMES.

ELLENDALE PLACE SACRIFICE.
$22,500—Account owner going East, we
we can offer an elegant new, modern 12-room
house just off West Adams, built for his
home; large rooms; best silk tapestry on all
walls downstairs; 3 fireplaces; large
garage; house only 18 months old; east-front
lot, 82x16, street 120 feet wide. This place
is worth $30,000, and is a genuine bargain
at $22,500.

IN WILSHIRE DISTRICT.
$15,000—Elegant new nine-room residence
with sandstone porch, between two $20,000
homes, with handsome grounds; just off the
boulevard, close in; sixty-foot east-front lot;
oak finish throughout, immensely living-room;
four bedrooms, furnace, garage, elegant view
and in heart of aristocratic section.

WESTMORELAND BARGAIN.
$12,000—New modern 9-room, house West-
moreland section, near 19th, hardwood floors
throughout, mahogany and quarter-sawed oak
finish, handsome cathedral windows on stair-
way, large living-room; second floor contains
4 large bedrooms, dressing-room and bath;
garage and cement drive; this very attract-
ive home is brand new; only occupied three
months, and built by owner for his home.

GRAMERCY PLACE BARGAIN.
$9750—New modern 5-room house on Gra-
mercy Place; hardwood floors, fine fixtures,
4 bedrooms, furnace; built for owner for
home; garage 20x20; fine large lot, 75x175; sur-
rounded by high-class homes. Grand view of
mountains and valleys. This is a split-edge ar-
to-date property, and an absolute bargain;
worth every dollar of $10,000.
ARTHUR W. KINNEY CO.,
118-19 Mer. Trust Bldg. A3711. Main 3125.

FOR SALE—
A NEW OXFORD AVENUE RESIDENCE
ON EASY TERMS.
Just completed, in the best portion of the
West Adams Heights section. This place
is an unusual opportunity for any one want-
ing a thoroughly well built and carefully ar-
ranged home, with everything in it beau-
tifully wainscoted and finished with beamed
ceiling, leaded glass bookcases, wide chaffet
in white and leaded glass doors flush with
wainscoting, French window seats, panel back
of the buffet lead to an east-front lounging
porch. Pass pantry, cooler and kitchen in
tile and enamel, invisible stairway from pan-
try to cemented cellar and furnace; hall and
stairway in oak, with bat and coat closet
and full-length bevel plate mirror. Upstairs
are four large sunny bedrooms in white en-
amel and delicate tints; good bathroom
equipped with the best sanitary plumbing;
large attic and sunny upstairs hall; hard
floors and furnace heat throughout the house.
The contractor has had to take the property
over, and will sell at your own terms if taken
immediately. Price $6500, which is $1000 be-
low value.

"IT PAYS TO SEE US."
EDWARDS & WINTERS COMPANY,
234 Laughlin Bldg. Main 8297. Home Ex. 767.

FOR SALE— $6500 AND $6800, EASY TERMS.
Two most beautiful and elegantly built
bungalows, in the Southwest; decidedly dif-
ferent from any others; 50-ft. lots, one on
corner and the other terraced about 5 ft.
above the street; 7 rooms and den; decor-
beautiful upholstered seats, bookcases and
writing desks, large fireplaces in corners of
reception rooms, 8-day clocks, many light-
ing fixtures throughout, buffets across entire
end of dining-rooms, 7 ft. high, finished in art
and plate glass and curly birch; 5-ft. china
closets, with plated brass doors and shelves,
art lamps and large mirrors; full-length mir-
rors in doors; 3 beautiful bedrooms and large
breakfast-room in each; one has private
bedroom; opens to side veranda and rear bal-
cony; finest tiled baths in the city; tiled
floor; central hall, linen closets, tiled
bath, hall and unusually complete buffet
kitchens, all finished in white and light blue
enamel; cellar entrance from screen porch;
garages, cement driveways, cement verandas,
cobblestone and sandstone fronts; they're
finer than we say; will sell on easy terms.
PITTSBURG REAL ESTATE CO., 311 1/2
317 Laughlin Bldg.

FOR SALE—
A SPLENDID HOME.
VALUE $25,000; AT FORCED SALE, $13,500.

Beautifully situated within six miles of Los
Angeles, surrounded by five acres of well-im-
proved grounds, and having a background of
majestic live oaks and sycamores; we have
at forced sale a perfect home, constructed
without regard to cost. The home has a
frontage of 105 feet, with a wide stone terrace
across the entire 105 feet; the rooms are all
unusually large and modern in equipment;
hardwood floors throughout; plate-glass win-
dows, furnace heat; gas for cooking and light;
garage with room for three machines; cement
floor and pit; servants' quarters over garage;
separate coach house and stable; this house
and its surroundings are ideal, and we have
never before been able to offer such a prop-
erty at anything like such a price.

"IT PAYS TO SEE US."
EDWARDS & WINTERS COMPANY,
234 Laughlin Bldg. Main 8297. Home Ex. 767.

FOR SALE— Houses.

FOR SALE—
BROOKLYN AND EUCLID HEIGHTS
COTTAGES, EASY PAYMENTS.
$500 down—$2300—5-room modern, 4 rooms rear;
bath in each; balance $25 month.
$300 down—$1900—5 rooms, modern;
half block of car line; $20 month.
$200 down—$1800—4 rooms, modern;
street work paid; balance $25 month.
$200 down—$1750—5-room bungalow;
all street work; sightly; close to car.
$200 down—$2300—All modern, furnished;
E. Second st.; worth much more.
$100 down—$1000—2-room bungalow;
balance easy monthly payments.
$100 down—$850—2 rooms; lot 45x120;
includes all street work; $15 month.
$50 down—$500—3 rooms; 1-room cottage rear;
all street work included; $15 month.
$100 down—5 rooms, very neat; cloth and
paper lined; balance $12.50 month.
$850 cash—4-room bungalow; lawn;
fine flower garden; street work paid.
$250—$1150—4 rooms, barn; work shop;
all street work; corner; $15 month.
$250 down—$1225; 4 rooms, burlap; beam
ceiling; large high lot; was $1600;
balance easy payments; fine buy.
We have the bargains. See us.
CALIFORNIA REALTY COMPANY,
To end Brooklyn ave. car line.
24 Phone Boyle 1192.

FOR SALE—
BY JOHNSTON & LYON.
Under value and easy terms.
Room mission home, West 23rd st.; new
and modern in every respect; actually worth
$6000, but owner is leaving city and $4500 will
buy it. $1000 to $2000 down, balance 7 per
cent.
SWELL WESTMORELAND DISTRICT.
A beautiful, strictly modern 9-room home,
one of the show places on fine street, only 1½
blocks from West 8th street car line; beautiful
grounds; never before offered for sale. Owner
going to Europe desires to sell at once and
offers property for $7000, adjoining property
recently sold at $8000 and not near as good as
this. Cash and terms will secure this beauti-
ful home.
JOHNSTON & LYON,
307-8 Lissner Bldg., 534 S. Spring st. F.772.
24

FOR SALE—BY OWNER. I AM OFFERING
my 9-room West Adams Heights house, east
front, at an immense SNAP. Not going away,
but MUST HAVE MONEY. This is a per-
fect home, built by day labor with selected
material, plate glass, windows, oak entrance,
cut glass buffet, 2 baths, extra servant's room,
especially designed and very rich lighting fix-
tures; hardwood floors up and down; built-in seats, bookcases, 2 mantels, art glass
windows, walls of leather and tapestries, pri-
vate telephones, cemented cellar and best
concrete foundation; large cemented porch and
steps, lawn in front and rear yard. The
kitchen has every modern convenience, espe-
cially designed doors, cupboards, shelves, etc.
I am prepared to make a VERY LOW
PRICE on this handsome property. Address
"MERCHANT," box 14, TIMES OFFICE. 24

FOR SALE—$2500; SWELL, NEW, MODERN
8-room bungalow in the beautiful southwest,
south of Adams st.; large living room with
one of the finest mantels ever put in a bun-
galow; dining room is large and has built-in
seats, French windows, and a very fine art
glass buffet; there is also a cosy den with
bookcases, etc.; large, roomy kitchen, with
large pantry, built-in bins, sunny exposure. This
house is one of the best buys we have had
for some time, and the price is only $2500,
$350 cash, balance very easy for any one to
handle. Price about five per cent less than
makes a specialty of bungalows and 2-story
residences and have hundreds of fine homes
for sale. Call at our office any time and we
will be glad to take you out. ALTHOUSE
BROS., 420 S. Broadway. Main 243, Home
Ex. 243. 24

FOR SALE—$4250—$1000 CASH.
BARGAIN. BARGAIN. BARGAIN.
We have sold many bungalows, southwest,
but no value like this; 6 unusually large
rooms, hall, cellar and attic; hardwood and
polished floors throughout, beam ceiling, panel
ing and dining-rooms, attractive entrance;
stone and cement veranda; massive fireplace,
colonial effect across end of dining-room, with 5-ft.
china closets, with oval leaded glass doors;
3 bedrooms, each 12x17 ft.; finished in white
enamel; large bath; central hall connects all
rooms and accesses 2 linen closets; front
entrance and stairway to large floored attic;
buffet kitchen; 2 laundry tubs; 50-ft. lot;
large garage with graveled driveway. Many
other offers. Call for it. PITTSBURG REAL
ESTATE CO., 311-17 Laughlin Bldg. 24

FOR SALE—
$300—3-room house, $150 down; gas.
$1250—5-room house, $250 down; $15 month.
$1350—4-room house, $100 down, balance $12
month.
$2100—One 5-room, all modern cottage, ½
block from car line.
$2300—6-room house, $700 cash, balance to
suit.
$2750—6-room house, all modern, $750 down,
balance easy payments.
$1400—4-room house, $350 down, balance to
suit.
$1200—4-room house, easy terms.
BOYLE HEIGHTS INVESTMENT CO., 3701
E. First. Phone Boyle 2173.
24 ROMING & STINE.

FOR SALE—LOOK AT NO. 2003 W. 36TH
st., most elegantly fitted bungalow in the
city; 7 rooms, massive corner fireplace, 8-day
clock, beautiful upholstered seats, large circu-
lar den with writing desk and bookcases,
buffet across end of dining room, finished in
plate and art glass and curly birch with
large mirror and art lamps; 3 bedrooms, bath,
bath and kitchen in white and light blue
enamel; built-in china closet with leaded mirror;
breakfast room may be used as fourth bed-
room; terraced 50x125; West Adams car
to Western ave. PHONES—MAIN 8555, A1621.

FOR SALE—
I am exclusive agent for a number of resi-
dence properties, well located, west and
southwest, some of them must be sold. I
can give you a bargain; very glad to
give full particulars. J. J. PHELPS, 236
H. W. Hellman Bldg. A3462. Main 4440. 24

FOR SALE—BIG SNAP; FURNISHED COM-
plete, 5-room house and screen porch; lot
40x150 to 12-foot alley, garden, palms,
shade trees and flowers and 60 chickens, $1300,
$600 cash, balance $15 per month. Including
price 1200 E. 41ST. Take Watts car to
42d st. 24

FOR SALE—
6-room modern house, beam ceiling, buffet,
bookcase, mantel, cabinet kitchen, 2 window
seats, sewer connected, trees in front, lawn,
$2500, $300 cash, good lot up to $700, balance
$20 month and interest. FINSTER REALTY
CO., Room 4, 344½ S. Broadway. 24

FOR SALE—IF YOU PAY $15 PER MONTH
rent, see what you can buy for $30. 5-
room new bungalow cottage home, ready to
move into. Come, see. THE M'CARTHY
COMPANY, 201 N. Broadway. Phone Main
1262. Branch office open daily. Phone West
1142.

FOR SALE—
BARGAIN. BARGAIN. BARGAIN.
$2800—$400 cash, balance monthly, buys a
choice home near Highland Park; this bun-
galow is all modern, stone front, hardwood
floors, etc. J. A. NADEAU, 222 W. Second
st., room 104. Phone A6816.

FOR SALE—NEW, MODERN, SIX-ROOM
house; beam ceilings, panel ceiling-room, fire-
place, electric fixtures, gas heaters complete
plumbing, tiling, pressed-brick chimney; cor-
ner lot; nice street; good car lines. Price $3200
cash, or good payment and terms. See OWN-
ER, 5003 Central ave. Phone South 6901. 24

FOR SALE—
AT GREAT BARGAIN.
Beautiful foothill home in Highland Park;
everything up to date, all modern improve-
ments. Come and see H. M'CORMICK, 424
South Hill st. Phone A6816. Sdwy. 2450. 30

FOR SALE—SEVERAL HOUSES, SMALL
payment down, balance can be paid month-
ly like rent. Owner, 1120 E. 42d st. Well-
with house in rear on business street, $5000,
two 5 rooms, $7600. One 8-room, store front,
$3600, corner lot. J. F. ANDERSON, room 5,
344½ S. Broadway. 24

FOR SALE—$2750; NEW, MODERN BUNGA-
low, very pretty; 6 rooms, brick fireplace;
fine bath; lot 50x150; with large orange trees;
cement car fare; also 4-room bungalow, also
$2250, new 7-room house; lot 50x135; high
ground, beautiful location; easy terms. T.
WIESENDANGER, 307 S. Broadway. 24

FOR SALE—GREAT CAESAR'S GHOST,
look here; $350 cash, balance $30 monthly, in-
cluding interest, buys elegant modern 5-room
house, just finished; on large lot, close in;
price $1650. ERENTON REALTY CO., 1403 E. Vernon ave. Take
Hooper car.

FOR SALE—SOUTHWEST.
ELEGANT MODERN BUNGALOW.
$250 CASH; BALANCE LIKE RENT.
5 rooms; gas, electricity, and all modern;
lot 52x140; beautiful flowers, lawn, etc.
Owner, 426 S. BROADWAY.
24 24 and Hill sts.

FOR SALE—$1500, HARVARD HEIGHTS;
this amount down and $20 monthly will
handle 2021 Dorchester, near Vermont;
check only; this is the most elegant new home
in that locality of fine homes, and should be
seen. Price $11,000. Owner on premises. Day
phone 27281, Main 1272. Evenings, 19436. 24

FOR SALE—100x150 FT. WITH BUNGALOW;
22x28 in rear; shade and fruit trees, flowers
and garden, chicken yards and other improve-
ments; neat and attractive; was started for a
home place. Take Illinois Baths Western-ave.
car to Melrose, walk east to Paloma; price
$1700. Lots alone worth this. Terms. 24

FOR SALE—A BARGAIN; OR RENT, IN
Glendale, 4-room furnished house; barn,
with chicken yards and buildings; plenty of
fruit and berries; some garden made; 1 acre
of ground; electric cars on boulevard. Sixth
st. Owner going east. Call E. SIXTH AND
CEDER. 24

FOR SALE—
4-room modern house, beam ceiling, buffet,
bookcase, mantel, cabinet kitchen, 2 window
seats, sewer connected, trees in front, lawn,
$2500, $300 cash, good lot up to $700, balance
$20 month and interest. FINSTER REALTY
CO., Room 4, 344½ S. Broadway. 24

FOR SALE—IF YOU PAY $15 PER MONTH
rent, see what you can buy for $30. 5-
room new bungalow cottage home, ready to
move into. Come, see. THE M'CARTHY
COMPANY, 201 N. Broadway. Phone Main
1262. Branch office open daily. Phone West
1142.

FOR SALE—
BARGAIN. BARGAIN. BARGAIN.
$2800—$400 cash, balance monthly, buys a
choice home near Highland Park; this bun-
galow is all modern, stone front, hardwood
floors, etc. J. A. NADEAU, 222 W. Second
st., room 104. Phone A6816.

FOR SALE—NEW, MODERN, SIX-ROOM
house; beam ceilings, panel ceiling-room, fire-
place, electric fixtures, gas heaters complete
plumbing, tiling, pressed-brick chimney; cor-
ner lot; nice street; good car lines. Price $3200
cash, or good payment and terms. See OWN-
ER, 5003 Central ave. Phone South 6901. 24

FOR SALE—
AT GREAT BARGAIN.
Beautiful foothill home in Highland Park;
everything up to date, all modern improve-
ments. Come and see H. M'CORMICK, 424
South Hill st. Phone A6816. Sdwy. 2450. 30

FOR SALE—SEVERAL HOUSES, SMALL
payment down, balance can be paid month-
ly like rent. Owner, 1120 E. 42d st. Well-
with house in rear on business street, $5000,
two 5 rooms, $7600. One 8-room, store front,
$3600, corner lot. J. F. ANDERSON, room 5,
344½ S. Broadway. 24

FOR SALE—$2750; NEW, MODERN BUNGA-
low, very pretty; 6 rooms, brick fireplace;
fine bath; lot 50x150; with large orange trees;
cement car fare; also 4-room bungalow, also
$2250, new 7-room house; lot 50x135; high
ground, beautiful location; easy terms. T.
WIESENDANGER, 307 S. Broadway. 24

FOR SALE—GREAT CAESAR'S GHOST,
look here; $350 cash, balance $30 monthly, in-
cluding interest, buys elegant modern 5-room
house, just finished; on large lot, close in;
price $1650. ERENTON REALTY CO., 1403 E. Vernon ave. Take
Hooper car.

FOR SALE—SOUTHWEST.
ELEGANT MODERN BUNGALOW.
$250 CASH; BALANCE LIKE RENT.
5 rooms; gas, electricity, and all modern;
lot 52x140; beautiful flowers, lawn, etc.
Owner, 426 S. BROADWAY.
24 24 and Hill sts.

FOR SALE—$1500, HARVARD HEIGHTS;
this amount down and $20 monthly will
handle 2021 Dorchester, near Vermont;
check only; this is the most elegant new home
in that locality of fine homes, and should be
seen. Price $11,000. Owner on premises. Day
phone 27281, Main 1272. Evenings, 19436. 24

FOR SALE—100x150 FT. WITH BUNGALOW;
22x28 in rear; shade and fruit trees, flowers
and garden, chicken yards and other improve-
ments; neat and attractive; was started for a
home place. Take Illinois Baths Western-ave.
car to Melrose, walk east to Paloma; price
$1700. Lots alone worth this. Terms. 24

FOR SALE—A BARGAIN; OR RENT, IN
Glendale, 4-room furnished house; barn,
with chicken yards and buildings; plenty of
fruit and berries; some garden made; 1 acre
of ground; electric cars on boulevard. Sixth
st. Owner going east. Call E. SIXTH AND
CEDER. 24

FOR SALE—
FOR SALE—BY OWNER.
HANDSOME MISSION BUNGALOW.
ONLY $25 CASH.
BALANCE LIKE RENT.
Just completed; an elegant 6-room home in
the pure mission style, with wide cement
steps and artistic porch extending across en-
tire front; waxed oak floors, living-room
with cozy inglenook; handsome brick mantel
and lighting fixtures equal in elegance and
design to very fine $8000 residence. The walls
and doors in living-room and dining-room are
handsomely paneled with leather; built-in
seats, plate rails, etc.; charming dining-room
has among its unique features an expressly
designed and elaborate buffet 9 feet wide,
combining several original ideas; woodwork
in 5 front rooms Flemish oak; bedrooms fin-
ished in white enamel and tinted in beautiful
soft colorings; French cabinet kitchen and
ample cupboards; drawers, flour bins and
cooling closets; in fact, as complete as could
be desired; bath with lavatory, built-in dress-
ing case and long bevel plate mirror; screen
porch with laundry trays. This is a delight-
ful home and you will agree with me if you
see it. 944 W. 42TH. Take 46th or Vermont
Square and Grand-ave. car. 24

FOR SALE—
A BUNGALOW SACRIFICED.
$3200.
This new modern bungalow has just been
finished, never been occupied and is com-
plete in every detail, hardwood floors and
beautiful combination fixtures, on a finely
improved street S.W., east of Vermont and
south of Pico, splendid car service, has $2,120,
will sell for $3200 and accept $1000 cash, bal-
ance mortgage; this is the best buy in the
southwest and we are going to sell it immed-
iately; it's a real bargain.
CROAKE & McCANE, 220 Douglas Bldg.
Home Phone A1823. Sunset Main 3420. 24

FOR SALE—
EXTRAORDINARY. EXTRAORDINARY.
PRICE $4000—$4000 PRICE.
CASH—$400—$100—$400—CASH.
MAGNIFICENT EIGHT-ROOM, TWO-
STORY residence; north front; HARDWOOD
floors, BEAMED ceiling; built-in buffet;
WINDOW SEATS and BOOKCASES; mantel;
artistic mission fixtures; ideal kitchen; LIV-
ING-ROOM 16x25; large reception hall;
grounds; CHEAPEST HIGH-GRADE
PROPERTY ON THE MARKET; INVESTI-
GATE.
EDWARD D. SILENT & CO.,
408-10 S. Hill st.
Main 895, Ex. 895. 24

FOR SALE—$4250; $250 CASH. NEW HUN-
galow, southwest; 50-ft. terraced lot; mas-
sive attractive stone front and porch, stone
chimneys; 6 rooms and breakfast room; hard-
wood floors throughout; beautifully paneled
walls in 3 rooms; stone fireplace; built-in
seats, bookcases, 2 mantels, art glass
windows, walls of leather and tapestries, pri-
vate telephones, cemented cellar and best
concrete foundations; large cemented porch and
steps, lawn in front and rear yard. The
kitchen has every modern convenience, espe-
cially designed doors, cupboards, shelves, etc.
I am prepared to make a VERY LOW
PRICE on this handsome property. Address
"MERCHANT," box 14, TIMES OFFICE. 24

FOR SALE—$2500; SWELL, NEW, MODERN
8-room bungalow in the beautiful southwest,
south of Adams st.; large living room with
one of the finest mantels ever put in a bun-
galow; dining room is large and has built-in
seats, French windows, and a very fine art
glass buffet; there is also a cosy den with
bookcases, etc.; large, roomy kitchen, with
large pantry, built-in bins, sunny exposure. This
house is one of the best buys we have had
for some time, and the price is only $2500,
$350 cash, balance very easy for any one to
handle. Price about five per cent less than
makes a specialty of bungalows and 2-story
residences and have hundreds of fine homes
for sale. Call at our office any time and we
will be glad to take you out. ALTHOUSE
BROS., 420 S. Broadway. Main 243, Home
Ex. 243. 24

FOR SALE—$4250—$1000 CASH.
BARGAIN. BARGAIN. BARGAIN.
We have sold many bungalows, southwest,
but no value like this; 6 unusually large
rooms, hall, cellar and attic; hardwood and
polished floors throughout, beam ceiling, pan-
eling and dining-rooms, attractive entrance;
stone and cement veranda; massive fireplace,
colonial effect across end of dining-room, with 5-ft.
china closets, with oval leaded glass doors;
3 bedrooms, each 12x17 ft.; finished in white
enamel; large bath; central hall connects all
rooms and accesses 2 linen closets; front
entrance and stairway to large floored attic;
buffet kitchen; 2 laundry tubs; 50-ft. lot;
large garage with graveled driveway. Many
other offers. Call for it. PITTSBURG REAL
ESTATE CO., 311-17 Laughlin Bldg. 24

FOR SALE—
$300—3-room house, $150 down; gas.
$1250—5-room house, $250 down; $15 month.
$1350—4-room house, $100 down, balance $12
month.
$2100—One 5-room, all modern cottage, ½
block from car line.
$2300—6-room house, $700 cash, balance to
suit.
$2750—6-room house, all modern, $750 down,
balance easy payments.
$1400—4-room house, $350 down, balance to
suit.
$1200—4-room house, easy terms.
BOYLE HEIGHTS INVESTMENT CO., 3701
E. First. Phone Boyle 2173.
24 ROMING & STINE.

FOR SALE—LOOK AT NO. 2003 W. 36TH
st., most elegantly fitted bungalow in the
city; 7 rooms, massive corner fireplace, 8-day
clock, beautiful upholstered seats, large circu-
lar den with writing desk and bookcases,
buffet across end of dining room, finished in
plate and art glass and curly birch with
large mirror and art lamps; 3 bedrooms, bath,
bath and kitchen in white and light blue
enamel; built-in china closet with leaded mirror;
breakfast room may be used as fourth bed-
room; terraced 50x125; West Adams car
to Western ave. PHONES—MAIN 8555, A1621.

FOR SALE—
I am exclusive agent for a number of resi-
dence properties, well located, west and
southwest, some of them must be sold. I
can give you a bargain; very glad to
give full particulars. J. J. PHELPS, 236
H. W. Hellman Bldg. A3462. Main 4440. 24

FOR SALE—BIG SNAP; FURNISHED COM-
plete, 5-room house and screen porch; lot
40x150 to 12-foot alley, garden, palms,
shade trees and flowers and 60 chickens, $1300,
$600 cash, balance $15 per month. Including
price 1200 E. 41ST. Take Watts car to
42d st. 24

FOR SALE—
6-room modern house, beam ceiling, buffet,
bookcase, mantel, cabinet kitchen, 2 window
seats, sewer connected, trees in front, lawn,
$2500, $300 cash, good lot up to $700, balance
$20 month and interest. FINSTER REALTY
CO., Room 4, 344½ S. Broadway. 24

FOR SALE—IF YOU PAY $15 PER MONTH
rent, see what you can buy for $30. 5-
room new bungalow cottage home, ready to
move into. Come, see. THE M'CARTHY
COMPANY, 201 N. Broadway. Phone Main
1262. Branch office open daily. Phone West
1142.

FOR SALE—
BARGAIN. BARGAIN. BARGAIN.
$2800—$400 cash, balance monthly, buys a
choice home near Highland Park; this bun-
galow is all modern, stone front, hardwood
floors, etc. J. A. NADEAU, 222 W. Second
st., room 104. Phone A6816.

FOR SALE—NEW, MODERN, SIX-ROOM
house; beam ceilings, panel ceiling-room, fire-
place, electric fixtures, gas heaters complete
plumbing, tiling, pressed-brick chimney; cor-
ner lot; nice street; good car lines. Price $3200
cash, or good payment and terms. See OWN-
ER, 5003 Central ave. Phone South 6901. 24

FOR SALE—
AT GREAT BARGAIN.
Beautiful foothill home in Highland Park;
everything up to date, all modern improve-
ments. Come and see H. M'CORMICK, 424
South Hill st. Phone A6816. Sdwy. 2450. 30

FOR SALE—SEVERAL HOUSES, SMALL
payment down, balance can be paid month-
ly like rent. Owner, 1120 E. 42d st. Well-
with house in rear on business street, $5000,
two 5 rooms, $7600. One 8-room, store front,
$3600, corner lot. J. F. ANDERSON, room 5,
344½ S. Broadway. 24

FOR SALE—$2750; NEW, MODERN BUNGA-
low, very pretty; 6 rooms, brick fireplace;
fine bath; lot 50x150; with large orange trees;
cement car fare; also 4-room bungalow, also
$2250, new 7-room house; lot 50x135; high
ground, beautiful location; easy terms. T.
WIESENDANGER, 307 S. Broadway. 24

FOR SALE—GREAT CAESAR'S GHOST,
look here; $350 cash, balance $30 monthly, in-
cluding interest, buys elegant modern 5-room
house, just finished; on large lot, close in;
price $1650. ERENTON REALTY CO., 1403 E. Vernon ave. Take
Hooper car.

FOR SALE—SOUTHWEST.
ELEGANT MODERN BUNGALOW.
$250 CASH; BALANCE LIKE RENT.
5 rooms; gas, electricity, and all modern;
lot 52x140; beautiful flowers, lawn, etc.
Owner, 426 S. BROADWAY.
24 24 and Hill sts.

FOR SALE—$1500, HARVARD HEIGHTS;
this amount down and $20 monthly will
handle 2021 Dorchester, near Vermont;
check only; this is the most elegant new home
in that locality of fine homes, and should be
seen. Price $11,000. Owner on premises. Day
phone 27281, Main 1272. Evenings, 19436. 24

FOR SALE—100x150 FT. WITH BUNGALOW;
22x28 in rear; shade and fruit trees, flowers
and garden, chicken yards and other improve-
ments; neat and attractive; was started for a
home place. Take Illinois Baths Western-ave.
car to Melrose, walk east to Paloma; price
$1700. Lots alone worth this. Terms. 24

FOR SALE—A BARGAIN; OR RENT, IN
Glendale, 4-room furnished house; barn,
with chicken yards and buildings; plenty of
fruit and berries; some garden made; 1 acre
of ground; electric cars on boulevard. Sixth
st. Owner going east. Call E. SIXTH AND
CEDER. 24

FOR SALE—
FOR SALE—BY OWNER.
HANDSOME MISSION BUNGALOW.
ONLY $25 CASH.
BALANCE LIKE RENT.
Just completed; an elegant 6-room home in
the pure mission style, with wide cement
steps and artistic porch extending across en-
tire front; waxed oak floors, living-room
with cozy inglenook; handsome brick mantel
and lighting fixtures equal in elegance and
design to very fine $8000 residence. The walls
and doors in living-room and dining-room are
handsomely paneled with leather; built-in
seats, plate rails, etc.; charming dining-room
has among its unique features an expressly
designed and elaborate buffet 9 feet wide,
combining several original ideas; woodwork
in 5 front rooms Flemish oak; bedrooms fin-
ished in white enamel and tinted in beautiful
soft colorings; French cabinet kitchen and
ample cupboards; drawers, flour bins and
cooling closets; in fact, as complete as could
be desired; bath with lavatory, built-in dress-
ing case and long bevel plate mirror; screen
porch with laundry trays. This is a delight-
ful home and you will agree with me if you
see it. 944 W. 42TH. Take 46th or Vermont
Square and Grand-ave. car. 24

FOR SALE—
A BUNGALOW SACRIFICED.
$3200.
This new modern bungalow has just been
finished, never been occupied and is com-
plete in every detail, hardwood floors and
beautiful combination fixtures, on a finely
improved street S.W., east of Vermont and
south of Pico, splendid car service, has $2,120,
will sell for $3200 and accept $1000 cash, bal-
ance mortgage; this is the best buy in the
southwest and we are going to sell it immed-
iately; it's a real bargain.
CROAKE & McCANE, 220 Douglas Bldg.
Home Phone A1823. Sunset Main 3420. 24

FOR SALE—
EXTRAORDINARY. EXTRAORDINARY.
PRICE $4000—$4000 PRICE.
CASH—$400—$100—$400—CASH.
MAGNIFICENT EIGHT-ROOM, TWO-
STORY residence; north front; HARDWOOD
floors, BEAMED ceiling; built-in buffet;
WINDOW SEATS and BOOKCASES

Real Estate Liners

FOR SALE— Houses.

FOR SALE— —BY— MINES & PARISH.

BARGAIN FOR SALE.
On W. Eighth st., east of Union; good 9-room house and good barn; porcelain bath, 2 toilets, 2 open grates; for few hundred dollars house could be converted into flats that would pay handsome income. You have the choice of three car lines; in addition, it is easy walking distance. This is away below its actual value.
The price is $7500, and the ground alone would be cheap at $7250. Note the size of the lot—50x177 to 16-foot alley. See
R. B. BOYDEN,
MINES & PARISH,
215 S. HILL ST. 24

FOR SALE — 6-ROOM BUNGALOW, IN beautiful southwest district, den, living-room, dining room, hardwood floors, living-room beamed and paneled, walls, window seat built in, pressed brick fireplace; massive, extends to ceiling; mission electric fixtures throughout; bungalow dining-room has extra-size buffet; 3 large airy bedrooms, finished in white enamel; large clothes closet with mirror doors; kitchen has a little room; large screen porch, with laundry tubs; storage room built on rear of lot; automobiles waiting to show you this property. See ALTHOUSE BROS., 300 S. Broadway, room 618. Phone Ex. 263, or main 262. 24

FOR SALE — NEW 7-ROOM BUNGALOW, with massive granite stone front and cement porch; living-room and dining-room beamed and paneled; beautiful stone mantel, large inglenook, cozy den, with bookcases and writing desk; fine breakfast-room, bedrooms, bath and kitchen, in white enamel; polished floors throughout, piped for furnace, cellar, alley; 100x150; Jefferson car to Cimarron. 2210 W. 23d st. North front and third house west of Phone 73311.) Open Sunday. 24

FOR SALE—BEAUTIFUL 6-ROOM, FULLY modern home, near Pico, on Bonnie Brae. Fine lot, beautiful grounds, east front. Note the better. $7000. Your own terms. Might exchange.
Beautiful 7-room home, new and fully modern, fine lot, West Adams Heights, $5000; will take good lot for part.
IDEAL REALTY CO., 1206 S. Figueroa, Broadway 3237. 24

FOR SALE—MY DISTRESS YOUR OPPORTUNITY. Only a few days left and another reduction. I must make to get the money on my home; $5500 with a part payment down will take it; this is $1500 less than appraised value. Must be sold as I sacrifice to sell and sell I must. ROOM 302, Bradbury Bldg., 3rd and Broadway. 24

FOR SALE—TO COLORED PEOPLE. HAVE unrestricted lot near Brooklyn ave. with street improvements and gas, for $1250, or will build pretty, strictly modern and complete 5-room cottage to suit, on monthly payments of $15 and $20 down. Address G. box 82, TIMES OFFICE. 24

FOR SALE — NEVER OCCUPIED, NEW, modern 6-room house in one of best locations (5 min. from cars); hardwood floors, linoleum, combination fixtures, fireplace, heating gas every room, $3100; less for cash. HOME REALTY CO., Fourth and Main, 424 Bambra. 24

FOR SALE—$1250, EASY TERMS, PRETTY new 4-room cottage, large, light basement, close to Cherry Grove st.; high, healthy location; lovely front view of mountains; rear view of city; one minute to Elysian Park car. Phone OWNER, adjoining property, Main 6542. 24

FOR SALE—MODERN 6-ROOM HOUSE AND lot, with tent-house and barn in rear; choice location, within three car lines; school; cheap for cash. 890 E. 42ND ST. Phone S. 884.

FOR SALE—BUNGALOWS AND COTTAGES in most beautiful Vermont Square, near park, built latest styles, $300 to $1000 down, balance small monthly payments. See owner, J. W. ST. CLAIR, Grand-ave. car to Budlong.

FOR SALE—A HANDSOME 5-STORY RESIdence on Alvarado near Sunset blvd.; strictly modern. A beauty for $5000; only $2000 cash, balance $20 per month, including interest, at 7 per cent. Inquire 127 E. 46TH, or phone South 5628. 24

FOR SALE—$1800, LARGE 4-ROOM PLASTered cottage, porcelain bath, pantry and sink; mantel, china closet, pantry and clothes closets; southwest corner. This is $700 below the bargain; for some one with cash; make terms. Apply 1270 E. 32RD ST.

FOR SALE—LARGE 5-ROOM HOUSE; LOT 60x132½; cost $40; $300 cash, balance $10 per month; Hollywood water in rear of lot, also electric lights; $200 down, $20 per month. If GRAHAM, Benefit st. Take Hollywood car, to fare. Ex256. 26

FOR SALE—$300 CASH, BALANCE MONTHly, for new 5-room bungalow; University district; oak floors, beam ceilings, paneled walls and built for a home. Hard times has put me on the market. H. Kirby, with YOUNG & ADAMS, 206 Laughlin Bldg. 24

FOR SALE—THOROUGHLY MODERN 5-room bungalow, large improved lot, barn, fine neighborhood; price $3000, $800 cash, balance like rent; might exchange. E. T. GEORGE REALTY & BROKERAGE CO., 232 Normandie Phone.

FOR SALE—$2750, A GREAT BARGAIN, 1½ story house, strictly modern, on Wilshire Blvd.; must sell at a sacrifice; will sell to suit tenant. Call 141 S. ST. ANDREWS PLACE. Take Western ave. car on Broadway; get off at 2nd.

FOR SALE—GOOD 6-ROOM COTTAGE, built 4 years, on a business lot, close in; on Maple ave.; lot alone is worth price asked; 4-room cottage in rear; submit offer. Phone owner, F. A. BUELOW. Phone South 8564, Merrill ave. and Long Beach line. 24

FOR SALE—FIVE ROOM COTTAGE, PLASTered, lot 50x125, lawn and flowers, all fenced; biggest snap in this vicinity; price $1750; terms. F. A. BUELOW. South 8564, Merrill ave. and Long Beach line. 24

FOR SALE—A SIX-ROOM HOUSE 1½-story, modern, lot 40x140 with barn, only $2250 at $20 down, balance $20 per month. Will consider clear lot in exchange. At 1540 E. 33RD ST. 24

FOR SALE—$3900; MODERN 7-ROOM BUNgalow, 2047 W. 29th Place; hardwood floors, beamed ceilings, stone mantel, 2 laundry tubs; gas, water, heater, sewer, cement porch. Owner, SOUTH 6695. 21

FOR SALE—MUST SELL AT SACRIFICE, modern 6-room cottage in best residential district; 2057 W. 36TH ST. Small payment, balance $25 per month. Come to-day. Phone tomorrow, Ab618. 24

FOR SALE— Houses.

FOR SALE— A SNAP.
Five-room California bungalow at 5520 Western ave.; $1275; will take $150 down and $15 per month. Apply 5422 WESTERN AVE. 24

FOR SALE—IN ORDER TO SAVE OTHER interests, I will sacrifice my Central ave. property, between 22d and 23d st. Call and see me and make an offer. 267 S. LOS ANGELES ST. 24

FOR SALE—$300 CASH, $15 MONTH. 6-ROOM cottage, modern plumbing, reception hall, mantel, brick cellar, fruit trees, lawn, flowers, good lot, close to car line; price only $2300. Call 4700 CENTRAL AVE. 24

FOR SALE—$150 CASH, BALANCE MONTHly, just what you want; chicken ranch in city, with nice 4-room house, close to Central; gas on street; price $2000. Inquire 4606 CENTRAL AVE. 24

FOR SALE—MODERN 6-ROOM HOUSE AND lot, deeded to alley; rent $27.50 per month; lease for 1 year; owner leaving city; located 1219 E. 15th st. Call and see OWNER, 267 S. Los Angeles st. 24

FOR SALE—GOOD 7-ROOM HOUSE AND lot, located at 1221 E. 15th st., at a great sacrifice; owner needs the money for business; lease for year at $30 per month. Call and see OWNER, 267 S. Los Angeles st. 24

FOR SALE—NEW, MODERN UP-TO-DATE 6-room story and a half bungalow, a beautiful home, every convenience. OWNER, 421 W. 41st. Phone South 6229. 24

FOR SALE—LOVELY HOME; 6 ROOMS; bath; strictly modern; East Hollywood; 5c fare; must be seen to be appreciated; good restrictions; just completed. OWNER, 4626. 24

FOR SALE—5-ROOM HOUSE AND LOT AT 1208 Hunter st., $2000; lot corner Manchester and Long Beach ave., $700. JOE D. AGOSTINO, Phone Broadway 5149. 24

FOR SALE—BY OWNER, $300 DOWN, EASY monthly payments, 5-room Swiss cottage, 3404 Glen Albyn Drive, $2900. Towards Highland Park. EAST 2348. 24

FOR SALE — MODERN HOUSE FACING Hollenbeck Park; value $6500. For quick sale, $5800. Very fine location. See owner, 225 DOUGLAS BLDG. 25

FOR SALE—LOOKING FOR A 4-ROOM BUNgalow on Pico Heights, short block from car? Here it is. $2800, terms; $1800, cash. ALICE J. STEVENS, 228 Byrne Bldg.

FOR SALE—MUST SELL MY NEW 5-ROOM plastered house, bath, graded street, near cars, East Side, only $1550, $150 down, $10 Grant Bldg., A2052. 24

FOR SALE—WESTLAKE ELEGANT HOME, $18,000. Absolutely first class new automobile, $4000. 22 acre income orange grove, $22,000. Investigate. 916 CARONDELET ST. 24

FOR SALE—FOUR-ROOM HOUSE, TWO large lots, suitable for chicken ranch; five-room house, modern, large lot, fruits, flowers, $2700. CAREW COMPANY, Edendale. 24

FOR SALE — WILL SACRIFICE; GOING East, two good close in cottages; one in Industrial District. Apply 3819 COURT ST. 24

FOR SALE—A 6-ROOM MODERN BUNGAlow; owner leaving city, must be sold at once. 629 W. 41ST PLACE. Take Monsato-ave. car. Terms. 24

FOR SALE—WILL SELL AT A BARGAIN my four room cottages for $600. Call or address F. P. CROUDER, 1220 Hobart Bldg., without delay. 24

FOR SALE—4-ROOMED MODERN COTtage on San Pedro st., near Mlbg, $2500; $300 down, $25 month. Apply 2001 S. P. AVE.

FOR SALE—$1300, HALF CASH, BALANCE 10 months. Neat four-room California cottage, large lawn, palms, flowers, garden and corral. SNIDER, 1262 W. 37TH PLACE. 24

FOR SALE—LARGE LOT, NICE 5-ROOM cottage, and other buildings, renting for $27; price only $2000; on good terms. WHEELER, 213 W. 3rd st. 24

FOR SALE—NEAT 3-ROOM HOUSE; LOT 50x140; close in. Going East; must have $500 cash, balance $10 monthly; Hollywood car to Benedt st.; 3 blocks east. PAGE. 24

FOR SALE—SWELL BUNGALOW, 4 ROOMS, 45th st., near Monsa, $2500 cash; terms; decided bargain. BIRNEY HAND, 201 North Broadway. 24

FOR SALE—MAKE OFFER; FIVE ROOMS, modern, West 12th, near Valencia; paid $2500; will sell to highest bidder at whatever loss. ZOLL, 123 S. Broadway. 24

FOR SALE — MUST LOSE TO RAISE money; pretty five room modern bungalow; Monsta-ave. car; gas, electricity; $2600. ZOLL, 123 S. Broadway. 24

FOR SALE—$3000; 6-ROOM HOUSE, NEW, near Santa Barbara; $500 cash. A. BOEKER & CO., 455 Laughlin Bldg. Phones A6167, Main 2681. 24

FOR SALE—6-ROOM BUNGALOW, HARDwood floors, bookcases, writing desk, buffet, beamed ceiling, cellar, range; Southwest; price $2900; terms. Owner, WEST 5156. 24

FOR SALE—SIX-ROOM BUNGALOW, S. W., facing two streets; lot 40x150. $3250. See OWNER, 409 Severance Bldg., 6th and Main.

FOR SALE—SIX-ROOM HOUSE, AND LOT 31x329; terms $750 cash, balance $25 month; good, cheap buy; this is close in property. 1672 PALOMA AVE. 24

FOR SALE—$2275. $625 CASH BALANCE $25 month, including interest; 5-room modern cottage; might exchange. DEIST, 2302 Ellendale ave. Ex. 1464. 24

FOR SALE—OWNER GOING EAST AND will sacrifice 5-room, modern cottage on Pico Hts., best offer buys this week. L. C. WOODS, 204 Currier Bldg. 24

FOR SALE—ONE OF THE PRETTIEST 6-room bungalows in the city and the price is only $2950. Come out and see for yourself. 439 WEST 54TH ST. 24

FOR SALE—CHEAP; 11-ROOM NICELY furnished house by owner; must be sold this week; best location, within ½ block of P.O. 727 W. 7TH ST. 24

FOR SALE—OR RENT, BY OWNER, 5-room modern cottage at 1129 Irolo st.; also 4-room cottage in rear; submit offer. Phone WEST 285. 24

FOR SALE—QUICK, 4-ROOM BUNGALOW, Vermont ave., also 3 lots, 75x200 feet each, on 100-ft. boulevard; bargain; terms. Address C., box 78, TIMES OFFICE. 29

FOR SALE—SACRIFICE; MUST SELL, 5-room; bath, modern; corner, value $2900; equity $1400; first reasonable offer takes this. 758 MERRIT DRIVE, Pasadena. 26

FOR SALE—6-ROOM NEW BUNGALOW, 2711 W. 30th st.; hardwood floors, lawn, flowers; at sacrifice. Call this week; party leaving Monday. 24

FOR SALE — TRADED FOR FINE TEN-room home near Adams and Normandie; will sacrifice at $500 cash, $30 a month; stop rent; make money. Box 78, STATION C.

FOR SALE—$2200, NEW MODERN 5-ROOM house, gas, lawn and shed in Highland Park; street work done. Call at 281 EAST AVENUE 22. Phone East 2005. 24

FOR SALE—OR RENT, NEW EIGHT ROOM house, every improvement, 1503 MONTEREY ROAD, South Pasadena. Phone Main 3429; or F5906. 26

FOR SALE—$425 BUILDS A FINE FOUR-room house on one or two or more acres. 611 S. Main, room 220. F4019. BROADWAY, 4633. 24

FOR SALE—OUR BEAUTIFUL HOME, 1540 W. 25th pl., covered with fruit and flowers. Call and see it. Cor. GRAND and EUCLID aves., San Gabriel. 24

FOR SALE — BY OWNER, $300 DOWN, large, swell, six-room bungalow; gas and electricity; fine locality; just off Moneta cars; $2700. Call 351 W. 33RD ST. 24

FOR SALE—BARGAIN, 6-ROOM COTTAGE; large barn, in splendid location; 1723 W. 267TH ST. near Budlong ave. $2500 cash. Take Washington-st. cars. 24

FOR SALE—BEAUTIFUL 6-ROOM BUNGAlow, off Washington, on Normandie; high and sightly; $300 cash, balance like rent. PHONE 22738 for information. 24

FOR SALE—OUR MISFORTUNE YOUR luck; $4800 bungalow must be sacrificed for $3900, easy terms. Owner leaving city. 1245 E. 41ST ST. West 2625. 24

FOR SALE — THE EQUITY OF 5-ROOM, modern cottage on Angeleno Heights; near car lines. Address F. box 192, TIMES OFFICE. 24

FOR SALE—HIGHLAND PARK; 5 ROOMS, modern; high; fine view; near cottage and school, cheap for quick sale. Phone EAST 623.

FOR SALE—OR RENT, MODERN 6-ROOM bungalow in finest part of city; will sell reasonable terms. To see place phone South 910 or call 1346 ELAGLON AVE. 24

FOR SALE—NEW 5-ROOM BUNGALOW 1 block from Moneta ave., $2400; $200 cash and terms, was $2650. "Do it now." 323 GRANT BLDG. 24

FOR SALE—NEW, ARTISTIC 6-ROOM bungalow, just finished, in the healthiest place to live in the city; terms, price reasonable. 947 LUCILE AVE., Main 5530. 24

FOR SALE—$150 CASH, "PRETTY" NEW modern, cottage, bath and electric lights; fine view, price $1600. 2118 KENT. Temple 1162. 24

FOR SALE—4-ROOM BUNGALOW IN south part of city, close to Figueroa st., only $1200, pay just like rent; easy way to get a home. 432 SOUTH SPRING ST. 29

FOR SALE—6-ROOM COTTAGE MODERN throughout, small payment down, balance $20 month including interest. Cheap if sold this week. 942 WEST 37TH PLACE. 24

FOR SALE—GREAT BARGAIN; $1400; FINE 5-story new house, lot 50x150; 20 minutes out; 5-cent fare. Call 2234½ N. GRAND, A5294. 24

FOR SALE—$1200, EASY PAYMENTS, 5-room California house, gas sink, screen porch, fruit trees, lawn, good lot, fence, close to car line. Call 4700 CENTRAL AVE. 24

FOR SALE—$2250; 3110 KANSAS AVE., 5-room cottage; lot 45x145; nice lawn and flowers. Must be sold this week. 24

FOR SALE—MODERN $2500 HOME FOR $2000, terms. CRAWFORD & CO., 5000 Moneta ave. Phone F9208; South 3234. 24

FOR SALE—A SNAP, 5-ROOM COTTAGE, 1260 W. 36th st. See owner, M. D. HALL, 824 San Pedro st. 24

FOR SALE— Houses.

FOR SALE—HAVE 6 SWELL BUNGALOWS, monthly payments. Comp. 1126 W. 48TH. Take Grand-ave. car to Budlong ave.

FOR SALE—OR RENT, 6-ROOM MODERN house, furnished or unfurnished. Owner 1614 TOBERMAN ST. Phone West 858.

FOR SALE—IF YOU HAVE $1000 CASH AND are looking for a bargain in a new, modern 5-room cottage, phone TEMPLE 1052. 24

FOR SALE — TENT HOUSE AND LOT near car line, 7 minutes' ride to 3d and Main sts. Bargain. 515 S. GLESS ST. 24

FOR SALE — FIVE ROOM BUNGALOW with two lots, 50x156 ft.; $2550. 1809 HOLLY AVE. Phone Hollywood 1624. 24

FOR SALE—HOUSE AND LOT, 50x150. 823 North Madison ave. and Barrow st. R. A. PARDUE. 24

FOR SALE — FIVE-ROOM MODERN COTtage at a bargain, $2600; $300 down, balance $20 month. 1923 E. 37TH ST. 24

FOR SALE—MAKE YOUR HOME PAY FOR itself, buy 2 houses on large lot, income $23 month. Price $2200. 832 JUDSON ST. 24

FOR SALE—3-ROOM HOUSE, 2 LOTS, ON the Long Beach line; $50 down, $16 a month. Apply 825 CENTER ST. 24

FOR SALE — 7-ROOM HOUSE, MODERN plumbing, Pico Heights, $3500. Inquire J. R. KIRKPATRICK, 730 W. Pico. 24

FOR SALE — 5-ROOM BUNGALOW NEW and modern on 49th st., near South Park. Terms. Phone EAST 440. 24

FOR SALE—DO YOU WANT A HOME BY paying $25 monthly, for new modern 4-room bungalow in Highland Park? WEST 837. 24

FOR SALE—$400 CASH, 6-ROOM MODERN house, lawn, garden, must sell. 128 W. 57TH ST. Price $2000. 24

FOR SALE—5-ROOM COTTAGE, NICE yard, lot 32x150, cheap. 1208 F ST. Take Edendale car. 24

FOR SALE—ON PICO HEIGHTS, 5-ROOM modern cottage, very cheap, easy terms. 1264 E. FIRST ST. 24

FOR SALE—5-ROOM, NEW, MODERN; $2400, $200 cash; 1587 W. 27TH PLACE. Open. Look at it. 41x126. Unoccupied. 25

FOR SALE—A MODERN SIX-ROOM COTtage. Between Main and Moneta ave. Apply at 151 W. 41ST ST. 24

FOR SALE—OR TRADE FOR OUTSIDE property, small house and four lots, near Eastlake Park. 317 BOYLE ST. 24

FOR SALE—MODERN 5-ROOM HOUSE, 1518 E. 57TH; $2800; $1400 cash. Take Watts or Hooper-ave. car. 25

FOR SALE—6-ROOM MODERN COTTAGE, large lot to alley; lawn, flowers, $25 R. 47TH ST. Snap. 26

FOR SALE—$2000; 5 ROOMS, LOT 50x150, close in; walking distance. RIGBY, 1052 Temple. 26

FOR SALE— City Lots and Lands.

FOR SALE—5, 10 OR 19 ACRES, ON ELECtric car line; a beauty spot for a very fine home; an avenue 80 feet wide, with curbs and wide cement walks and the hill portion all blocked out as a semi-tropic park, with winding road, palms, trees and shrubs; all set out and growing; this beautiful place, with magnificent view; can be had at a bargain price. T. WIESENDANGER, room 211, 207 S. Broadway.

FOR SALE— —$850— VERMONT AVE.—$850. AN EAST FRONT BUSINESS LOT ON VERMONT AVE. TWO CAR LINES PASS IT. SIZE OF LOT 50x182. ALL STREET IMPROVEMENTS IN AND PAID FOR.
"You're safe at Firth's."
EMIL FIRTH, OWNER,
219 W. 4TH ST. BET. BROADWAY AND HILL. 20

FOR SALE—LOT 50x140; ONLY $450; ELEgant $800 lot for only $450, and a bargain, on terms, too; only $10 per month; very high elevation, affording an ocean view, and the best home site in the southwest; good soil; wide, oiled streets, cement sidewalks and curbing; trees and palms; ½ block west of Vermont ave. and car lines. A. E. WARMINGTON, 510 Collins Bldg., 212 W. 3rd st. 24

FOR SALE—6-ROOM BUNGALOW, $5100; IN southwest; on a large lot; house modern in every respect; oak floors; built-in buffet, bookcase, beamed ceilings, and a large stone mantel; barn, lawn and flowers; small payment down, balance like rent; will take this property at once; don't delay as this is a bargain. A. E. WARMINGTON, 510 Collins Bldg., 212 W. Third.

FOR SALE—$900, $650 NORTH FRONT LOT, 62nd st., between Main and Moneta, $25 if taken now; block from Moneta car. Boyle Heights. 52x173, north front lot, Percy st., near Esperanza; block from Euclid car, $575, if at once. Address G, box 68, TIMES OFFICE. 24

FOR SALE—3 GOOD COTTAGES, Near Vermont and Pico, 156 feet of frontage. Very desirable site for a large apartment house or flats. Cottages are in good condition and always rented, paying good interest on price now. Address OWNER, P.O. Box 1325. 24

FOR SALE—NEAR WESTERN AND 6TH, $2000, large corner, 75x125; this is the cheapest corner in the district. $25a foot buys choice corners. About half cash. AYRES, with ROBERT MARSH & CO., 140 W. Fifth st., Security Bldg. Phones Ex. 175. 24

FOR SALE—WILSHIRE HEIGHTS SECtion.
$1500—East front, bottom of hill.
$7000—West front; top of hill.
West 9th car line. Owner, PHONE WEST 32; B1245. 24

FOR SALE—80x220, FINE LEVEL LOT ON Avenue 62, value $1000, for sale at $1100; best buy in city; street work and water piped. If you want a large cheap property, see this. F. SNOVER, 305 Mason Operahouse. 24

FOR SALE—NORMANDIE AVE. VERMONT SQUARE.
ONLY $550. FOR LOT CLOSE TO THE CAR LINE. TAKE GRAND AVE. CAR AND SEE C. A. WESBECHER, 46TH AND VERMONT AVE. 24

FOR SALE—
$1300—Lot on Burlington ave, near W. 4th st. 50x140; high and rightly, $250; balance to suit, will also build to suit purchaser. J. W. RICE, 503 Lissner Bldg. Main 1293, F4326.

FOR SALE—TWO LOTS IN NORTHWESTern part of the city; can be bought at reasonable price with small payment down, balance monthly payments or terms to suit. W. J. Hunsaker, Room 1, 244½ S. Broadway. Phones A2863; Main 2821. 24

FOR SALE—THREE SNAPS. FIGUEROA st. north of Vernon; lot 50x150, $1500, 43d between Moneta ave. and Figueroa; lot 40x125 to alley, $550, north front, 42d and Redondo, 38x135, $750. M. HURWITZ, 234 Bryson Bldg. South 2656. 24

FOR SALE—BROOKLYN AND BOYLE. 200x148 SOUTHWEST, 50x148. Can be bought under value and on long time. A good business corner, will sell or lease. Look it over if interested, with OWNER, P.O. box 1256. 24

FOR SALE—HIGHLAND PARK, LEVEL lot, New York st., near Aldana, fine business location, neat 4-room bungalow, shed, chicken-house. Fruit and shade trees, 100 frontage, 200 deep, unincumbered, $2000 cash. Apply G, box 79, TIMES OFFICE. 24

FOR SALE—
I own the corner of Ave. 42 and Pasadena ave., and will sell cheap. It will surprise you; the price can get it from me. Call and see me. OWNER, 220-1 Security Bldg. 24

FOR SALE—TO CLOSE MORTGAGE, LOT 50x250 to alley, east front on beautiful Occidental blvd.; very high and sightly; mortgage $1200, $1350 buys it. Lots both sides held at $2000 each. If you want a bargain, come quick. H. S. FARLEY, room 4, 453½ S. Main. 24

FOR SALE—VERMONT AVE LOT.
Near Bimini Baths, 50x150, $800, please do not answer unless you want to buy and have the cash. Address G. box 89, TIMES OFFICE. West 2625. 24

FOR SALE — THE EQUITY OF 5-ROOM, modern cottage on Angeleno Heights; near car lines. Address F. box 192, TIMES OFFICE. 24

FOR SALE OR TRADE—NICE LOT WITH lawn and flowers, small California house, also interest in several good mining claims for city or country. Address D, box 161, TIMES OFFICE. 24

FOR SALE—$1500 WILL BUY FINE RESIdence lot on Rampart blvd., if taken before next Thursday. $750 cash, balance in 6 months. WM. H. METZGER, 312 Bradbury Bldg. A5604. 24

FOR SALE—BY OWNER, HIGH, LEVEL lot, 60 by 150, on Oxford Boulevard, one block from Wilshire and 60 feet from Sixth street car line; will sell cheap. Address D, box 77, TIMES OFFICE. 24

FOR SALE—A FINE, DOUBLE CLEAN CORner lot, $600 under price for a few days only. You want to get in on this. Call MAIN 265 or Exchange 263. ALTHOUSE BROS., 459 S. Broadway, room 618. 24

FOR SALE—ONE AND ONE-HALF LOT, 60 feet in Westmoreland Heights, the finest location in the city. Will sell for $2500, if bought now. Inquire 1408 MAGNOLIA AVE.

FOR SALE—TWO LARGE LOTS ON 46TH street near South Park ave.; others want $650 each; we have two at $700 each, today. See quick. DUVALL REALTY CO., 6003 Central ave. Phone South 6001. 24

FOR SALE—CHOICE LOT ON NORTH ALvarado, near Sunset Blvd., 50x150; house on rear, also garden and trees; a bargain at $15, easy terms. See owner, 1223 NORTH ALVARADO ST. 24

FOR SALE—$850 CASH, 2 LOTS 45x130 EACH, street work done, paid. Responsible party will buy back for $1000 on contract; terms $50 down, $20 month, 5 per cent. 2905 BROOKLYN AVE. Boyle 1102. 24

FOR SALE—COLORED FAMILY TAKE notice. A fine lot near 58th and Central, 50x125½, to respectable colored party for $1000; $200 down, balance 1 and 2 years. Address D, box 89, TIMES OFFICE. 24

FOR SALE— City Lots and Lands.

FOR SALE—

NOW IS THE TIME

TO BUILD YOUR HOME.

BUILD YOURSELF A BUNGALOW IN THE BEAUTIFUL BUNGALOW DISTRICT OF THE SOUTHWEST.

LOOK AT OUR LOTS IN THIS FINE SECTION WHERE THE BEST BUILDING IS BEING DONE.

IT IS THE ONE SPOT THAT MUST APPEAL TO YOU—THE PLACE OF ALL PLACES.

JEFFERSON.
JEFFERSON.
JEFFERSON.

ST. PARK.
ST. PARK.
ST. PARK.

JEFFERSON.
JEFFERSON.
JEFFERSON.

ST. PARK.
ST. PARK.
ST. PARK.

IF YOU BUY WITHOUT SEEING THIS HANDSOME SUBDIVISION, YOU WILL MAKE A GREAT MISTAKE. IT IS RIGHT IN LINE WITH THE CITY'S BEST GROWTH—TOWARD THE OCEAN, REMEMBER IT'S IN LOS ANGELES.

THE FINEST MODERATE PRICE TRACT WITH THE LARGEST PROFIT MAKING CERTAINTIES IN THE CITY.

FIRST-CLASS IMPROVEMENTS.

THERE ARE IMPROVEMENTS AND IMPROVEMENTS. WE ARE NOT ASHAMED TO SHOW OURS TO ANY ONE THEY ARE GOOD, HONEST WORK.

IF YOU ARE THINKING OF BUILDING A BUNGALOW YOU CAN FIND NO OTHER LOCATION SO WELL ADAPTED TO HOMES OF THIS CHARACTER.

CITY WATER, ELECTRICITY AND FIVE-MINUTE CAR SERVICE. HANDSOME SHADE PALMS, LOVELY MOUNTAIN VIEW.

TAKE ADVANTAGE OF THE PRESENT LOW PRICE IN BUILDING AND SECURE A BUNGALOW FOR YOURSELF IN THE GREAT SOUTHWEST. CONCESSIONS MADE TO BUILDERS. INVESTIGATE.

LOTS $700 UP. EASY PAYMENTS. SPECIAL DISCOUNT FOR CASH.

TAKE WEST JEFFERSON-ST. CAR, INTERURBAN LINE, TO ARLINGTON ST., ONLY 20 MINUTES' RIDE AND YOU ARE ON THE SPOT. GO OUT TODAY.

G. G. JOHNSON,
204-205 BRYSON BLDG.
HOME A6152. BROADWAY 2977.

F. W. POWERS,
225 LAUGHLIN BLDG.
HOME A7324.

ARTHUR W. KINNEY CO.,
118-19 MERCHANTS' TRUST BLDG.
HOME A2243. SUNSET MAIN 2223. 24

.....
.....
.....
.....
.....
.....

FOR SALE—BY
JAS. V. BALDWIN,
836-837-838 H. W. HELLMAN BLDG.

WESTBORO.
Ideal location; easy terms; prices from $1000 to $1500. Northwest corner of Western avenue and Temple street; high elevation. All lots above grade, 80-foot streets; curbs and sidewalks; in fact an ideal home site and where you can build a good bungalow or cottage; in high class section; good car service; Hollywood water; small payment down, balance monthly payments. This is an opportunity to buy a good lot, pay it out and never miss the money. Take Bimini Bath Western Avenue car on Broadway or West 7th street, get off at Rosewood avenue, walk one block west. Marked maps at our office.

JAS. V. BALDWIN,
836-837-838 H. W. HELLMAN BLDG.

.....
.....
.....
.....
.....
.....

FOR SALE— 24

WILSHIRE SECTION BARGAINS.

WILSHIRE
WILSHIRE
HARVARD
HARVARD
HEIGHTS
HEIGHTS

SOUTH OF WILSHIRE; EAST OF HARVARD.

BEST INVESTMENT AND CHOICEST LOCATION FOR HOME BUILDING IN THE CITY TODAY.

BUILD FOR HOME OR PROFIT—WE ADVISE YOU TO BUY AND BUILD NOW. LOW PRICES; CHEAP LUMBER; EVERYTHING FAVORABLE FOR BUILDING.

SPECIAL DISCOUNTS FOR BUILDING. PRICES $1100 UP, EASY TERMS.

TAKE WEST SIXTH ST. CARS MARKED JASMINE OR MELROSE TO HARVARD, WALK SOUTH ONE BLOCK TO OFFICE, CORNER WILSHIRE, OR PHONE OR CALL FOR APPOINTMENT.

JOIN A BUILDING COMPANY TO OPERATE UNDER SPECIAL CONCESSIONS IN WILSHIRE, HARVARD HEIGHTS. $100 A SHARE. WILL PAY 20 PER CENT.
E. A. FORRESTER & SONS, INC., 342-3-4 DOUGLAS BLDG., THIRD AND SPRING.

FOR SALE—FINE 50-FOOT LOT ON Occidental Blvd., between 1st and Bimini Baths car line. Beautiful location. Lot is a bargain. FOLSOM-PARKINSON CO., 309 Security Bldg. F7091. Broadway 1825. 24

FOR SALE—AT MONROVIA, LOT 75x200 feet, 75 fine large orange trees, $800 cash or terms, on good oiled street. MRS. LAURA STEVER, 4135 Aliso Ave., Phone Boyle 1574. 24

FOR SALE—FINE RESIDENCE LOT, street work all done, sewer in; all paid; near Temple street car line; you can double your money on this lot. STEFFIN, 918 Temple. A6944.

FOR SALE—ONLY $750 CASH EACH. I have 2 fine lots on 54th st., north front, between Main and Moneta ave., biggest bargain in town for builders or investors. THOMPSON, 54th and Moneta ave.

FOR SALE—BEAUTIFUL RESIDENCE LOT 100 feet east of San Pedro st., on Jefferson; fenced, sewer, gas, water, $800 will handle it. Address G, box 188, TIMES OFFICE. 24

FOR SALE—4 BARGAINS IN LOTS.
WESTLAKE DISTRICT AND HILLS.
SEE OR WRITE OWNER TODAY.
ELVIN J. CURRY, 612-13 FAY BLDG.
Phones A7928, M. 7282. 24

FOR SALE—BY OWNER, LOTS 80x200, WATer piped; $10 down, $10 month; privilege of small house. Vermont Square car to Normandie, south to 57th. MOUNTAIN VIEW POULTRY RANCH. 24

FOR SALE—2 FINE RESIDENCE LOTS, 50x140, just south of Pico, near Country Club tract. Owner East and must have money. See us, see the lots, and make offer for one or all. SPENCER CO., 627 W. 10th. 24

FOR SALE—A FINE LOT ON E. 35TH ST., good for flat or residence; good surroundings; 50-foot street, close to Central ave.; will sell at a great bargain. Call and make offer. 267 S. LOS ANGELES ST. 24

FOR SALE—CHEAP FOR CASH, LOT ON 46th street, near South Park avenue. Call 321 STIMSON BUILDING. 24

FOR SALE—FINE CORNER LOT WESTlake Park, for hotel or public building. L. A. SCHOOL OF ART & DESIGN. 24

FOR SALE—130 FEET, SUNSET BLVD., part cash. SCHEER, 848 E. Fifth. Phone P4705. 24

FOR SALE— City Lots and Lands.

FOR SALE—

TAKE A RIDE OUT JEFFERSON STREET TO OUR WEST JEFFERSON AND 7TH AVENUE TRACT.

TODAY AND SEE THE ELEGANT LOTS WE ARE SELLING FOR $250, INCLUDING THE BEST IMPROVEMENTS; ALL IN AND PAID FOR. LOCATED IN A RESTRICTED SECTION RAPIDLY BUILDING UP WITH FINE HOMES. TEMPORARY BUILDINGS OR SHACKS NOT ALLOWED. THESE ARE POSITIVELY THE CHEAPEST GOOD LOTS IN LOS ANGELES WITH A 5 CENT CAR FARE. THAT'S WHY THEY ARE SELLING AS FAST. EASY TERMS. $10 CASH, $10 PER MONTH. ONLY FOUR $250 LOTS LEFT. THEY WILL GO TODAY. GO OUT AND GET YOURS. TAKE WEST JEFFERSON (GREEN) CAR ON THIRD OR S. HILL STREET, RIDE TO END OF LINE, OUR OFFICE RIGHT THERE. AGENT THERE ALL DAY SUNDAY.

VICTOR G. KLEINBERGER CO.,
207 H. W. HELLMAN BLDG. 24

FOR SALE—

KINGSBORO,
IN THE WILSHIRE DISTRICT.
The ideal tract for the home builder. Large lots, high ground, unusual improvements. Concrete sidewalks, curbs and gutters. Oiled roads that stand the test. Growing palms and shade trees. Build or invest in the growing section of the city and take advantage of the increase in value. You know Wilshire Boulevard. Do you know Kingsboro? Then there's the Hollywood water direct from the mountains.
Special inducements to Homebuilders if taken at once. Simply call us up and let us show Kingsboro to you; it will be no trouble and will place you under no obligation.
ASK THE BRIGGS CO.,
213 W. THIRD ST., MAIN 837.
A9134. 24

FOR SALE— BUY IT; $1700.

A 75-FT. EAST-FRONT LOT,

ON MANHATTAN PLACE; only one block from car line; lies higher than any adjoining prospect; fine view; 60-ft. street; fine street work; beautiful shade trees; all improvements in; a choice lot for a bungalow, owing to elevation above the sidewalk. Call at our branch office, Melrose and Western, or First and Western. Agent at both offices. Take "Western-ave." car on Broadway or 7th st. We have other good buys in this vicinity.

HOLMES-WALTON CO.,
504-6 GRANT BLDG., 6TH & BROADWAY. 24

FOR SALE—
LOT BARGAINS
WESTLAKE AND SOUTHWEST.
$1250—King and Eighth, corner, 80x138.
$1250—Bonnie Brae and Seventh, 50x150.
$1540—New Hampshire and Eighth, 50x148.
$1800—Catalina and Ninth, 50x165.
$1250—Catalina and Seventh, 50x165.
$2100—Sixth and Kingsley corner, 60x165.
$2050—Magnolia and Tenth, 50x142.
$2150—Fiden and Tenth, 62x240.
$1750—Indiana and Ninth, 62x150.
$1650—Hobart Blvd. and Sixth, 52x150.
$2000—Grammercy and Sixth, corner, 130x150.
$750—Wilshire Blvd., corner, 75x150.
$2500—Wilshire corner, 100x150.
$4000—Berendo st., near Wilshire, 94x240.
$2100—Berendo and Wilshire, 47x240.
JOSEPH REED CO.,
Tel. F7087. Removed to 322-3 Security Bldg. 24

FOR SALE—LOTS.
GREAT BARGAIN.
WESTLAKE DISTRICT.
$2300—One block Bonnie Brae and 7th, 50x150.
$3000—Ocean View and Grand View, 52x188.
$2400—Alvarado Terrace, flats, 62x125.
$2050—Corner W. 6th and Kensington Place, 60x150.
$1300—Corner W. 2nd and Normandie, 60x120.
$2300—Catalina and W. 7th, 50x150.
$1100—8th and Westm

FOR SALE—
City Lots and Lands.

FOR SALE—BY
GEO. J. COTE.

SPECIAL.
SPECIAL.
SPECIAL.

If you are looking for a home site on a hill, I can deliver you the cheapest in all Pasadena. The lot is 50x120, and takes $50 cash to handle it. Investigate.

FOR PROFITABLE INVESTMENTS
SEE
GEO. J. COTE.
612 H. W. HELLMAN BLDG.
MAIN 5004. HOME A5825

FOR SALE—ONLY $5
$5 CASH, $10 PER MONTH.

A beautiful 50-ft. east-front lot, on high ground; open to buildings; full of street work; all conveniences; do not delay; see it today. Take "Vernon-Avenue" car on Broadway or West 11th st. Get off at Central avenue; walk to Vernon and Melrose, or corner Pico and Western. Agent at both offices.

HOLMES-WALTON CO.,
604-6 GRANT BLDG., 6TH & BROADWAY.

FOR SALE—
"EAGLE ROCK ACRES"

We are subdividing into one-acre tracts famous old Rancho Del Paso of 54 acres, which property is located at the S.W. corner of Alhambra avenue and Central avenue; the opposite street and Central avenue; (the 120 feet wide.) Wonderfully rich and deep soil. Level land. Two wells and windmill for irrigation. Street will be oiled, and curbs, and sidewalks. NO ACRE NEARER THAN TWO BLOCKS FROM STREET CAR. Leave your card at City or Eagle Rock Post office and we will mail you a map and full particulars as soon as completed.

"IT PAYS TO SEE US."
EDWARDS & WINTERS COMPANY,
211 LAUGHLIN BLDG.
Main 5007. Home Ex. 97.

FOR SALE—
Down Manola ave., way, a fine 45-ft. lot for $325.

Situated on a 60-foot oiled street and one west Manola avenue; 140 deep; alley in rear; above grade; small cash payment; terms of balance installments to suit purchaser.

GEO. C. PECKHAM & CO.,
202-9 Union Trust Bldg.,
Cor. Fourth and Spring sts.

FOR SALE—
$1250—Business st., near 16th, 25x120.
$1400—3rd ave., near 22nd, 50x142.
$1600—3rd ave., near Washington, 50x142.
$1600—Lemon ave., near Hermosa, 50x150.
$1600—31st st., near Hooper, 50x150.
$1600—Lemon ave., near Cimarron, 50x150.
$1800—28th st., near Western ave., 50x142.
Terms on all of the above.
DAVID BARRY & CO., 211 to 216 Union Trust Bldg.

FOR SALE—$375.
LARGE 50 FOOT LOT IN SOUTH VALUE COMING TO THE FRONT. ELECTRIC CARS. FINE BEAUTIFUL VIEW. CEMENT WALKS ALL IMPROVEMENTS PAID FOR. EASY TERMS IF DESIRED.

"You're safe at Pirth's."
EMIL PIRTH, owner,
219 W. 4TH ST. BET. BROADWAY AND HILL.

FOR SALE—LOTS.
$350.
A large level lot in 40th st. district. Figueroa improvements in and paid for. Is adjoining tract selling for $450 per acre. Lay cash, 5 cents fare. A snap.
GEO. C. PECKHAM & CO.,
202-9 Union Trust Bldg.
Cor. Fourth and Spring sts.

FOR SALE—
CLOSE IN APARTMENT SITE.
Figueroa, between 8th and 9th sts., 50x142, to alley; east front; ready to build on; next to building 3 stories of business center; now for a first-class apartment house; in the healthy north end; want for $6000 per front foot. (1438.)
JONES & RYDER LAND CO., Inc.,
233 W. Third st.

FOR SALE—
SOUTHWEST BARGAINS
SOUTHWEST BARGAINS
Four nice lots, 50x150, to alley, $2500 for all; improvements, and in the most select residential neighborhood; for investment, or for cottage home; will sell cheap if you will inspect at once. YOU ESTIMATE. See Owner, 1015 TRAL BLDG.

FOR SALE—
SACRIFICE.
SACRIFICE.
Choice building lots in the southwest; will make the sacrifice of your life to get one. Call at once. 11 Pico, 1000 Chamber of Commerce.

FOR SALE—
Vacant lot, just west of house 836 W. Ninth st.; $250 $125.

HAT & HARNESS
A307. Main 5008.

FOR SALE — DO YOU KNOW WHAT you can buy a lot 50x150 on Vermont ave., the great fine boulevard for $500? Leave your card at City or Eagle Rock Post office and we will mail you a map and particulars as soon as completed.

"IT PAYS TO SEE US."
EDWARDS & WINTERS COMPANY,
211 LAUGHLIN BLDG.
Main 5007. Home Ex. 97.

FOR SALE—
$500. $500.
Down Manola ave., way, a fine 45-ft. lot for $500.

Situated on a 60-foot oiled street and one west Manola avenue; 140 deep; alley in rear; above grade; small cash payment; terms of balance installments to suit purchaser.

GEO. C. PECKHAM & CO.,
202-9 Union Trust Bldg.,
Cor. Fourth and Spring sts.

FOR SALE—
$1250—Business st., near 16th, 25x120.
$1400—3rd ave., near 22nd, 50x142.
$1600—3rd ave., near Washington, 50x142.
$1600—Lemon ave., near Hermosa, 50x150.
$1600—31st st., near Hooper, 50x150.
$1600—Lemon ave., near Cimarron, 50x150.
$1800—28th st., near Western ave., 50x142.
Terms on all of the above.
DAVID BARRY & CO., 211 to 216 Union Trust Bldg.

FOR SALE—$375.
LARGE 50 FOOT LOT IN SOUTH VALUE COMING TO THE FRONT. ELECTRIC CARS. FINE BEAUTIFUL VIEW. CEMENT WALKS ALL IMPROVEMENTS PAID FOR. EASY TERMS IF DESIRED.

"You're safe at Pirth's."
EMIL PIRTH, owner,
219 W. 4TH ST. BET. BROADWAY AND HILL.

FOR SALE—LOTS.
$350.
A large level lot in 40th st. district. Figueroa improvements in and paid for. Is adjoining tract selling for $450 per acre. Lay cash, 5 cents fare. A snap.
GEO. C. PECKHAM & CO.,
202-9 Union Trust Bldg.
Cor. Fourth and Spring sts.

FOR SALE—
CLOSE IN APARTMENT SITE.
Figueroa, between 8th and 9th sts., 50x142, to alley; east front; ready to build on; next to building 3 stories of business center; now for a first-class apartment house; in the healthy north end; want for $6000 per front foot. (1438.)
JONES & RYDER LAND CO., Inc.,
233 W. Third st.

FOR SALE—
SOUTHWEST BARGAINS
SOUTHWEST BARGAINS
Four nice lots, 50x150, to alley, $2500 for all; improvements, and in the most select residential neighborhood; for investment, or for cottage home; will sell cheap if you will inspect at once. YOU ESTIMATE. See Owner, 1015 TRAL BLDG.

FOR SALE—
SACRIFICE.
SACRIFICE.
Choice building lots in the southwest; will make the sacrifice of your life to get one. Call at once. 11 Pico, 1000 Chamber of Commerce.

FOR SALE—
Vacant lot, just west of house 836 W. Ninth st.; $250 $125.

HAT & HARNESS
A307. Main 5008.

FOR SALE — DO YOU KNOW WHAT you can buy a lot 50x150 on Vermont ave., the great fine boulevard for $500? Leave your card at City or Eagle Rock Post office and we will mail you a map and particulars as soon as completed.

"IT PAYS TO SEE US."
EDWARDS & WINTERS COMPANY,
211 LAUGHLIN BLDG.
Main 5007. Home Ex. 97.

FOR SALE—
$500. $500.
Down Manola ave., way, a fine 45-ft. lot for $500.

Situated on a 60-foot oiled street and one west Manola avenue; 140 deep; alley in rear; above grade; small cash payment; terms of balance installments to suit purchaser.

GEO. C. PECKHAM & CO.,
202-9 Union Trust Bldg.,
Cor. Fourth and Spring sts.

FOR SALE—
$1250—Business st., near 16th, 25x120.
$1400—3rd ave., near 22nd, 50x142.
$1600—3rd ave., near Washington, 50x142.
$1600—Lemon ave., near Hermosa, 50x150.
$1600—31st st., near Hooper, 50x150.
$1600—Lemon ave., near Cimarron, 50x150.
$1800—28th st., near Western ave., 50x142.
Terms on all of the above.
DAVID BARRY & CO., 211 to 216 Union Trust Bldg.

FOR SALE—$375.
LARGE 50 FOOT LOT IN SOUTH VALUE COMING TO THE FRONT. ELECTRIC CARS. FINE BEAUTIFUL VIEW. CEMENT WALKS ALL IMPROVEMENTS PAID FOR. EASY TERMS IF DESIRED.

"You're safe at Pirth's."
EMIL PIRTH, owner,
219 W. 4TH ST. BET. BROADWAY AND HILL.

FOR SALE—
$2000.
HERE IS A CHANCE FOR 10% LOT 60x132.
CLOSE TO 7TH ST. AND PARK.
Surrounded by good homes; all improvements in and paid for. Let us show you this lot.
CORTELYOU CO., 524-5 Bradbury Bldg.

FOR SALE—
Do you want a fine double corner, Hollywood way, for $500? Worth $700 to build flat or $350 worth of lots; $100 cash, balance $10 per month; no interest. Party going to Europe has to turn quick. Owner.
FOR SALE—SPECIAL BARGAIN AT 1ST BUILDING LOT, $175; 50 FT. IN 37TH, ONLY $1250; NO REASONABLE OFFER REFUSED. FOR PARTICULARS SEE OWNER, 1 PRETTY STREET, BUILT UP WITH BEAUTIFUL HOMES. FOR PARTICULARS SEE MAIN 4064, OR HOME A1841. A. E. HALSEY CO., 600 H. W. HELLMAN BLDG.

FOR SALE—
Large level double clear corner, 50x142, high, well improved Kinney st. district; only way below prices brought by present dusty corners; owner, 440 S. Alvarado.

FOR SALE—OFFICE EXTRAORDINARY.
The grandest home for a few private club houses; part of mahogany, with conservatory, fine lawn, etc. Will sell cheap to immediate party. 7 WIESENDANGER, room 311, 207 South Broadway.

FOR SALE—$500 FOR AN EXTRA fine 50 ft. lot in the Wilshire district on the boulevard. $500 for the corner. $500 for a corner on Wilshire Blvd., and $500 for a fine home site in beautiful building site of Westlake Park, at bargain prices. ALICE M. 228 Byrne Bldg.

FOR SALE—Big SNAP!
$250—Lot 50x150, Wilshire boulevard, 1st st., on the HIGHEST corner in this section. Must sell at once. Best offer will be accepted. Owner, 622 Pacific Electric Bldg.

FOR SALE — BEAUTIFUL LARGE lot near Pico and 21st. Motion st. cars; but can be had if taken at once; a bargain; a special bargain, and you get it. D. A. VAN VRANKEN & CO.

FOR SALE — HOBART BLVD.
A choice 50-ft. building lot for sale; corner of two car lines; can be had at once; cash or terms. Address owner, 1 Herald office.

FOR SALE — BUY FROM OWNER; corner lot, Hollywood; $100 cash, balance terms; 7-room house, hardwood floors, screens, shades, electric fixtures, all built-in clothes closets; fine and phone; $4000. 1 Herald office.

FOR SALE—A FIRST-CLASS HOME in the best part of the W. at a sacrifice; 8 rooms, all ground floor; 2 blocks car line; one of the finest in this locality. One of the finest lots in the city. We would like to show you this property. WESLER, 900 S. Hill st.

FOR SALE—CORNER LOT, 50x150, One-room California bungalow, $2000. HAWE 87.

FOR SALE—
Business Property.

FOR SALE—

AN INVESTMENT EXTRAORDINARY.

—$22,500—

CHOICE CORNER ON PROMINENT THOROUGHFARE.

—50x150—

IMPROVED WITH NEW PRESSED-BRICK BLOCK

PAYING 5¼ PER CENT.

3 STORES AND 4 FLATS.

Words cannot adequately describe this property. We doubt if any other building of its size and class is as well constructed in Los Angeles. Nothing has been left undone to make it of the most durable and substantial character. At every turn you can see that expense was not considered and that money has been spent lavishly. It is so far above the average properties offered for sale, that we must say it stands in a class by itself. It is the very embodiment of everything that is modern. Never before, in the past five years has it been our good fortune to be in a position to offer such a choice morsel. We dare say you can make a search of the entire city without finding anything like it in the market. Only force of circumstances would compel any man to part with such a gilt-edge investment. Let us do ourselves proud in showing you this exceptional bargain. We unhesitatingly recommend its purchase. For full particulars see

Sole Agents,
CONWAY & KESSLER,
605-7 Laughlin Bldg.

FOR SALE—

A BARGAIN—A BARGAIN.

A CLOSE IN IMPROVED CORNER.

—$65,000.

THIS PROPERTY HAS NEVER BEEN OFFERED BEFORE AT LESS THAN
$80,000.

MIGHT CONSIDER SOME EXCHANGE.

ONLY SMALL AMOUNT OF CASH REQUIRED.

A. E. HALSEY CO.,
712 H. W. Hellman Bldg.

FOR SALE—

I SELL THE EARTH.

R. S. BASSETT.

If you want to purchase
A Business Lot—See Bassett.
An Hotel Site—See Bassett.
A Flat Building—See Bassett.
An Apartment House—See Bassett.
A Business Block—See Bassett.
A Factory Site—See Bassett.
A Home, Farm, Orchard—See Bassett.

R. S. BASSETT, L.A.R.B.
202½ S. Broadway, rooms 207, 208, 210.

FOR SALE—

TWO-THIRDS OF REAL VALUE.

Location the best; Fourth st., between Grand ave. and Hope st., $24,000, three-story apartment-house, 40 rooms, in excellent condition, leased at $2250 per year, paying 9 per cent. net on investment. Lot 64x150 feet, is alone well worth $20,000; building cost $15,000. Owner is practically sacrificing $12,000. Seldom a snap of this kind is offered in close-in property. Reasonable terms.

CROAKE & McCANN, 229 Douglas Bldg.
Phones A1812, Main 3430.

FOR SALE—TWELVE PER CENT. PROPERTY.

$6500—Business property, stores and flats, on corner lot, 42x150, only partly improved, rented for $984 per annum. Another store building can be erected cheaply, and the income largely increased. This is the property of an estate and must be sold.

CROAKE & McCANN, 229 Douglas Bldg.
Phones A1812, Main 3430.

FOR SALE—
WAREHOUSE SACRIFICES.
WAREHOUSE SACRIFICES.
WAREHOUSE SACRIFICES.
99x145—$2150, having 145 feet on R.R. switch, situated close in industrial district.
150x246—$7500, near Ninth and Santa Fe ave., Santa Fe switch can be secured.
152x146—$12,500, N.W. corner 4th and Caroline, 3 blocks from Santa Fe freight depot, 3 blocks from Alameda st. depot.
40x140 to a Santa Fe switch, $4500; Willow st., near Mateo.
100x232—DOUBLE FRONTAGE, Alameda to Beaton st., near 5th st. Only $18,500, S. P. switch.
Concerning these or others, see

T. H. HASTINGS CO.,
1001 Central Bldg.

FOR SALE—WE CONTROL THE SALE OF 108,000 square feet of industrial or warehouse property west of Alameda st., 500 foot frontage, with both the Southern Pacific and Pacific Electric tracks. We can deliver all or part of this property at a price far below its value on the price asked for adjoining property. It is in the wholesale district, and is an excellent location for a wholesale business. The present improvements on same pay a good interest on the price asked. Easy terms can be secured. It will pay you to investigate this proposition at once.

HOLLAND TH. BARCLAY BROWN CO.
Phones—A5265. Main 1114.
831 H. W. Hellman Bldg.

FOR SALE—

BARGAIN.
BARGAIN.
—$2300—
S.W. COR. 32ND AND VERMONT.
51x120 TO ALLEY.
NOTE THE SIZE.

If you believe in the future of Los Angeles you must believe that this corner will double in value in a few years. Vermont ave. unquestionably has a bright future.

CONWAY & KESSLER,
605-7 Laughlin Bldg.

FOR SALE—

ENGLISH WALNUTS.

20 ACRES.

$14,000.

Together with neat 6-room modern cottage, large barn, other outbuildings, steam pump, windmill and tank, pumps, horse, harness, implements, chickens, etc.; would be a snap at $20,000, but want to sell now. See owner, 416 UNION TRUST BLDG., 4th and Spring.

FOR SALE—
SACRIFICE AND BARGAIN.
$12,000

Best apartment house site in the city to be had for the money; usually worth $15,000. corner Francisco and Lincoln sts; 5 car lines within half a block Eighth st. and Figueroa; walking distance, 127 feet frontage on Francisco by 150 ft., high ground, well located, one of the best districts in city, near corner and school. The owner is going away and will make sacrifice. Terms $1500 cash, balance $6000 in annual payments 7 per cent. or monthly.

CHAS. M'KENZIE CO.,
A5962. Main 5361. 409 H. W. Hellman Bldg.

FOR SALE—
INCOME PROPERTY.
—$4250—
Rents for $400 year.
Also 15-room modern house for boarding.
—$2000—
$1000 CASH.
Big snap on Maple line.
PHONE 7307.

FOR SALE—INCOME PROPERTY. FINE new 2-story business corner, stores downstairs, flats above; 2 5-room modern cottages on rear, facing side street; rented for $112.50 per month; making 11 5-10 per cent. on investment; 7 blocks east of Main between 39th and 40th sts.; worth $15,000. For quick sale, $12,000, part cash. Address C, box 121, TIMES OFFICE.

FOR SALE—
$5000 PROPERTY FOR $3750.
NOTICE, SPECULATORS!

We have a flat on Stanford between 9th and 9th, always rented, new and modern; $1,750 cash, balance over two years. Harry M. MITCHELL REALTY CO., 401-2 San Fernando Bldg. Main 4525.

FOR SALE—$2500—BARGAIN. GRAND SITE for apartments, 2 blocks from Westlake Park. Fine high lot, 50x150 to alley; East front, 6-room cottage. Lease for 1 year. M'PATRIDGE CO., 219 S. Spring.

FOR SALE—$9,000 INCOME PROPERTY, ON South Main, near 3rd st., paying over 6 per cent. net on investment. This property is below value. For particulars see CREMER & SMITH, 227 W. 41st Place.

FOR SALE—$7500; GOOD INVESTMENT; INcome $72 per month; two-story, 4-flat building, close in. Ruth ave. J. F. ZARGER, 202 LAUGHLIN BLDG. A2941.

FOR SALE—LOT AND GOOD 2-STORY 22-room hotel building; this city; price $4500; income $540 year in advance. WHEELER, 213 W. Third st.

$15,000—MODERN APARTMENT HOUSE, large lot; central; income $1800; 12 per cent. a year. 7 WIESENDANGER, 207 S. Broadway.

FOR SALE—
Business Property.

FOR SALE—

I own some very desirable close in factory and warehouse sites and would sell a limited amount of same for high class industrial use very cheap this week.

CHARLES W. CARRUTH.
Room 309 Lissner Bldg.
Phone F7423. 534 South Spring st.

FOR SALE—20 YEAR LEASE ON 50 FT. front, all covered with buildings, on one of the principal streets and fronting two streets, with three entrances, fine place for any kind of business. The roof will be kept in good repair by the owner, and the lease is transferrable. The price will be right!

J. C. FLOYD, 225 Mason Operahouse.

FOR SALE—CLOSE IN BUSINESS PROPerty on Grand avenue, close to postoffice, income very cheap, for few days, lot should will not last long at price asked, small amount down, long time, low interest, investors don't overlook this rare opportunity, will double in few years. See E. O. STONE, 453½ S. Broadway, room 16.

FOR SALE—ELEGANT HOTEL OR APARTment-house suite at a great bargain, BEING THE NORTHEAST CORNER OF W. NINTH AND UNION AVE.; SIZE 86x150 FEET; PRICE ONLY $14,000. TERMS TO SUIT BUYER. THIS IS A SNAP. A. T. JERGINS CO., 400 H. W. HELLMAN BLDG.

FOR SALE—4 BEAUTIFUL NEW MODERN flats in Westlake district, that will pay 10 per cent. on the investment; also 4 flats in the southwest that will pay large income on amount of money invested.

D. A. VAN VRANKEN & CO.,
204 Stimson Block.

FOR SALE—
MONETA AVE. BARGAIN,
Corner north of Vernon.
Only $70 per ft.
CONWAY & KESSLER,
605-7 Laughlin Bldg.

FOR SALE—FINEST LOT ON BROADWAY BETWEEN 6TH AND 8TH STS., AT A SACRIFICE. OWNER MUST SELL AND WE CAN OFFER THIS AT A RIDICULOUSLY LOW PRICE. MAIN REALTY CO., 305-6 SEVERANCE BLDG.

FOR SALE—
Corner on Central ave., 91 ft., less than $75.50. A great snap. Owner must sell.
See M. DRINKWATER.
201 Grant Bldg.
A5500. Main 5200.

FOR SALE — 100x146 ON CENTRAL AVE. near 15th st.; corner lot, improved with stores and flats; income $70 per month. Only $200 per front. This is a snap. PALMER & GOULD, 610 Grant Bldg. A5240, Main 2742.

FOR SALE—
154.5x154, feet on San Pedro, by 50 ft. on 18th st., being N.E. corner; 1-2 cash, balance long time, or exchange part for city income. H. P. ERNST, Room 213 Tajo Bldg., cor. First and Broadway.

FOR SALE—$1500 BUYS A LOT 50x135, HALF block from 7th and Central ave., positively the best buy in the entire section. Get busy, this won't last, price cut almost half in two. See S. J. BUSH, 712 Central ave. Main 6461, F7261.

FOR SALE—FINE CORNER ON TEMPLE street, within ten blocks of Main st., containing two floors, two store buildings, 10 rooms above. Owner must have money. Price $8500. Can be made pay 2 per cent. on $16,000 easy. F. L. CRAIG, 305 S. Broadway.

FOR SALE—LOT 72x196 FT. (OR MORE, IF desired,) to 12-ft. alley on E. 25th st., between Arcade depot and Pacific Electric Bldg. Splendid location to hold for increased value or for large building. Inquire 220 LAUGHLIN BLDG. Phone A7267.

FOR SALE—ONE OF THE BEST FAMILY liquor stores in the city on one of the best business streets, well paying; parties that mean business only, please answer. Address D, box 100, TIMES OFFICE.

FOR SALE—$6700, A POSITIVE SACRIFICE, nicely improved, strictly modern close in, downtown property, all rented, yielding a clean 12 per cent. investment. $3200 cash. J. C. OLIVER, 128 S. Broadway.

FOR SALE—AT SACRIFICE PRICE, CORner, 60x150, on Figueroa, between 7th and Pico. Also corner on W. Seventh, 2 blocks from Figueroa st., very choice. WIESENDANGER, room 311, 207 S. Broadway.

FOR SALE—
$15,000—2-story brick; will rent for $150 per month; E. Ninth st.; 1-3 cash, near San Pedro st. H. P. ERNST, room 213 Tajo Bldg. Cor. First and Broadway.

FOR SALE—FINE APARTMENT SITE ON W. 19TH BET. MAIN AND HILL. 51x132; $11,500.

G. C. EDWARDS, 230 W. FIRST.

FOR SALE—
$35,000—Hope st., near 10th st., 60x165; 4 flats, modern; ½ cash, H. P. ERNST, Room 213 Tajo Bldg., cor. First and Broadway.

FOR SALE—$600, THE DEAREST LITTLE business lot for small shops you ever saw. You can make a good deal with me on this. CUSHMAN, 401 Chamber of Commerce.

FOR SALE—GROCERY AND MEAT MARket for cash; fine business; also building and lot for sale. Inquire today, Sunday, 722-724 EUCLID AVE., City.

FOR SALE—HUSTLING AGENTS OR BUYers see 512 Aliso, Los Angeles, $7500 cash. P.O. BOX 365, Pasadena.

FOR SALE—BARGAIN; 7 ACRES ON R.R., best of soil; terms. Inquire owner, Jos. Von BRITON, 250 S. Broadway, A3763.

BUSINESS INVESTMENT—

FOR SALE—

A RARE OPPORTUNITY

A death has necessitated putting on the market one of the best paying wholesale and jobbing institutions in this city. It has the cream of the trade in its line, is doing a business of over a quarter of a million a year, and has paid as high as 45 per cent. cash dividends; yet, astonishing as it may seem, this business can be handled for $15,000, though a somewhat larger sum would be desirable in its operation.

This is an absolutely bona fide proposition of the highest possible character and is worthy of your earliest and earnest investigation.

See M. HOLLINGSWORTH,
Mgr. Business Investment Department.
MINES & PARISH
215 S. Hill St.

FOR SALE—
Income Property.

FOR SALE—

ENGLISH WALNUTS.

20 ACRES.

$14,000.

Together with neat 6-room modern cottage, large barn, other outbuildings, steam pump, windmill and tank, pumps, horse, harness, implements, chickens, etc.; would be a snap at $20,000, but want to sell now. See owner, 416 UNION TRUST BLDG., 4th and Spring.

FOR SALE—
SACRIFICE AND BARGAIN.
$12,000

Best apartment house site in the city to be had for the money; usually worth $15,000. corner Francisco and Lincoln sts; 5 car lines within half a block Eighth st. and Figueroa; walking distance, 127 feet frontage on Francisco by 150 ft., high ground, well located, one of the best districts in city, near corner and school. The owner is going away and will make sacrifice. Terms $1500 cash, balance $6000 in annual payments 7 per cent. or monthly.

CHAS. M'KENZIE CO.,
A5962. Main 5361. 409 H. W. Hellman Bldg.

FOR SALE—
INCOME PROPERTY.
—$4250—
Rents for $400 year.
Also 15-room modern house for boarding.
—$2000—
$1000 CASH.
Big snap on Maple line.
PHONE 7307.

FOR SALE—INCOME PROPERTY. FINE new 2-story business corner, stores downstairs, flats above; 2 5-room modern cottages on rear, facing side street; rented for $112.50 per month; making 11 5-10 per cent. on investment; 7 blocks east of Main between 39th and 40th sts.; worth $15,000. For quick sale, $12,000, part cash. Address C, box 121, TIMES OFFICE.

FOR SALE—
$5000 PROPERTY FOR $3750.
NOTICE, SPECULATORS!

We have a flat on Stanford between 9th and 9th, always rented, new and modern; $1,750 cash, balance over two years. Harry M. MITCHELL REALTY CO., 401-2 San Fernando Bldg. Main 4525.

FOR SALE—$2500—BARGAIN. GRAND SITE for apartments, 2 blocks from Westlake Park. Fine high lot, 50x150 to alley; East front, 6-room cottage. Lease for 1 year. M'PATRIDGE CO., 219 S. Spring.

FOR SALE—$9,000 INCOME PROPERTY, ON South Main, near 3rd st., paying over 6 per cent. net on investment. This property is below value. For particulars see CREMER & SMITH, 227 W. 41st Place.

FOR SALE—$7500; GOOD INVESTMENT; INcome $72 per month; two-story, 4-flat building, close in. Ruth ave. J. F. ZARGER, 202 LAUGHLIN BLDG. A2941.

FOR SALE—LOT AND GOOD 2-STORY 22-room hotel building; this city; price $4500; income $540 year in advance. WHEELER, 213 W. Third st.

$15,000—MODERN APARTMENT HOUSE, large lot; central; income $1800; 12 per cent. a year. 7 WIESENDANGER, 207 S. Broadway.

FOR SALE—
Income Property.

FOR SALE—

BARGAIN—10 PER CENT. INCOME.

Two new and modern flat buildings. All conveniences. Lot has double frontage in absolutely the best rental section in the city; near Seventh and Figueroa. Owner needs money and will sacrifice. Income $130 per month. Price $13,000; $7000 cash, balance 6 per cent.

"IT PAYS TO SEE US."
EDWARDS & WINTERS COMPANY,
224 Laughlin Bldg. Main 5307, Home Ex. 797.

FOR SALE—COTTAGE FLATS, CLOSE IN property, Westlake district. Address D, box 98, TIMES OFFICE.

CONTRACTORS—
And Builders.

SECURITY BUILDING CO.,
211-214 PACIFIC ELECTRIC BLDG.

FREE. FREE. FREE. FREE. FREE.
FREE. FREE. FREE. FREE. FREE.
FREE. FREE. FREE. FREE. FREE.

PLANS AND SPECIFICATIONS FOR
BUNGALOWS
AND
COTTAGES.

WE WILL MAKE PLANS AND SPECIFICATIONS FOR ANY HOUSE OF YOUR OWN DESIGN ABSOLUTELY FREE. WE WILL SUBMIT THE LOWEST BIDS ON ALL CLASSES OF BUILDINGS AND ARE IN THE BUSINESS TO PLEASE AND SATISFY.

$40 AND UP BUILDS CALIFORNIA houses and bungalows.

$85 BUILDS 3-ROOM HOUSE.

$190 BUILDS 4-ROOM HOUSE.

$125 BUILDS TWO-ROOM BUNGALOW, stained, papered, porcelain sink, complete.

$250 BUILDS 4-ROOM BUNGALOW, PAINTed, papered, porcelain sink, etc.

$290 BUILDS 4-ROOM BUNGALOW, COMplete, with porcelain plumbing.

$700 BUILDS 4-ROOM MODERN COTTAGE, porcelain plumbing, plastered and tinted, painted, wired for electricity, china closet and kitchen cupboards.

$1200 BUILDS SIX-ROOM BUNGALOW, plastered, tinted, porcelain plumbing, wired, pressed brick mantel, beautiful oak doors and slash-grain Oregon pine finish. Don't fail to see this plan.

WE CAN REFER YOU TO 200 SATISFIED OWNERS OF HOUSES WHICH WE HAVE BUILT IN LOS ANGELES.

If you wish to build anywhere in California, see us. Office open all day and evenings, 7 to 8.

SECURITY BUILDING COMPANY (Inc.)

Capital stock, $75,000, fully paid.

211-214 Pacific Electric Bldg., Sixth and Main.

F7021, Main 9530.

IF YOU ARE GOING TO BUILD

It will pay you to

SEE OUR PLANS.

WE DRAW THEM FREE

And put your own ideas into them.

OUR SPECIALTIES.

APARTMENT HOUSES, RESIDENCES,

FLATS AND BUNGALOWS.

If you own a lot and want to borrow money to build, we can help you. We superintend all our work and guarantee satisfaction.

We have a client who will lease one of our down-to-date apartment houses. If you contemplate building, see us.

C. F. M'DONALD,
General Building Contractor,
Third and Broadway. 516 Byrne Bldg.

IF YOU OWN A DESIRABLE LOT, WE will build an artistic bungalow, cottage or two-story residence.

Payment can be made in cash or we will take back a mortgage, 3 years at 7 per cent., for cost of house; most reasonable prices can now be given and high class workmanship guaranteed.

Plans and specifications furnished and estimates of cost supplied free of charge.

Apply Building Department,
JONES & RYDER LAND CO.,
233 West Third st.

CALIFORNIA BUNGALOW COMPANY,

BUILDERS OF ARTISTIC BUNGALOWS.

Plans and estimates free. If you own your lot, we will build for you on monthly payments. Lowest possible cost. Only first-class work. We pay spot cash for all material and give you the benefit. Our completed houses are our references.

232 LAUGHLIN BLDG.

MAIN 2678. A2753.
WE WILL BUILD YOU A HOME. If you have a clear lot. We will furnish you plans and estimate the cost of your house or bungalow free of charge. If you haven't got the money, we will furnish it for you.

We will build you a first-class house at the lowest possible cost and make the payments easy.

O. A. VICKREY & CO.,
248 S. Hill st.

WE BUILD DIRECT FROM OUR OWN lumber yard at first cost.
1 and 2-room bungalows, $30 to $115.
4-room bungalows, $175 to $225.
5-room modern, $267 to $300.
6-room, oak floors, swell design, $1200.
We lower all your bills, city or country.
P. J. LEAVER & CO., Contractors and Builders, 212-13-19 San Fernando Bldg., S.E. corner Fourth and Main. Main 2748.

THE EMPIRE BUILDING CO.
General contractors and builders, will estimate your work and furnish plans and building loan. SPECIAL attention given to building bungalows on installments. 514 CHAMBER OF COMMERCE. A2753, Broadway 5c.

IF YOU ARE GOING TO BUILD GET MY figures. I can save you money, 5-room bungalow, $1250; 6-room, $1450; also 2-story, lowest figures on all classes of buildings. H. S. SHEPPARD, 1414 E. 21st st. Phone South 62.

WANTED—CONTRACTORS, OR BUILDERS to build a 1-story store building, frame, brick or cement blocks, in exchange for choice lot valued at $2000, clear; located southwest. TRADERS' EXCHANGE, 401 Merchants' Trust Bldg.

WILL BUILD FOR YOU TO SUIT.
On my lots or yours.
I furnish money and plans free.
Plain mortgages. Satisfaction guaranteed.
FOWLER, 605 Laughlin Bldg., over Ville de Paris dry goods store. Phone Bdwy. 2531.

FOR SALE—HOME BUILDERS! WE HAVE on hand a large number of complete sets of plans, details and specifications, $5 per set; all kinds of up to date bungalows, no books but working drawings. J. B. COOK, 702 Spring. Phone Main 5940.

$5—FULL SET BLUE PRINT PLANS, ALL complete. Let us make your plans; you can then get an accurate bid on your building.
PACIFIC DRAFTING CO.,
522 Mason Bldg.

IF YOU HAVE YOUR LOT PAID FOR worth $1200 and up I will build you a beautiful home to suit your ideas; no money down. W. ROSS CAMPBELL, 108-9-10 Security Bldg. F1168.

CALIFORNIA HOUSES BUILT FROM $25. Now is your chance. Buy lot $10 down and be your own landlord. Address E, box 43, TIMES OFFICE.

SEE WEST COAST BUILDING CO. FOR LOW prices; cash or installments. Plans free. 519 BUMILLER BLDG. F4088, Main 4925.

BLUE PRINT PLANS—TO ORDER.
5 rooms, $4. ANGELUS DRAFTING CO., Room 217 San Fernando Bldg. Main 2749.

PAPERING, $2.75 ROOM; PAINTING EQUAL low rates. BROWN, 1240 Temple st. Tel. Temple 32.

CONTRACTORS—
And Builders.

YOU ARE LOSING MONEY BY NOT IMPROVING VACANT PROPERTY.

Let us show you some of the apartment-houses and flats we have built in the city. They are among the most artistic and best-constructed buildings in Los Angeles.

Our designs are practical and convenient.

All plans and specifications are free of all cost. It is a pleasure to get you out sketches combining your own ideas.

If you own a lot, we will loan you the money to build with.

ANOTHER POINT:

We are in close touch with the investing public and can sell your building at a good profit, or find you desirable tenants.

Call and talk it over with us. We certainly are in a position to help you make money.

C. F. BORTON CO.,
General Building Contractors,
615 Union Trust Building.
Fourth and Spring Sts.

Phones, Home F4626.
Broadway 2177.

FREE! FREE!
PLANS AND SPECIFICATIONS
ACCORDING TO YOUR OWN IDEAS
FREE OF CHARGE.

$300 BUILDS A 4-ROOM HOUSE.
Toilet, sink; stained and painted; cloth and papered; front and back porches.

$800 BUILDS A 5-ROOM HOME, MODERN in every respect; plastered, tinted walls, wired, porcelain plumbing, large rooms, etc. NOW IS THE TIME TO BUILD.

$1250 BUILDS 6-ROOM HANDSOME HOME. Hardwood floor; modern plumbing. See this place.

NOW IS THE TIME TO BUILD.
MATERIAL IS CHEAPER
THAN IT HAS BEEN FOR YEARS.

LOW BIDS ON ALL CLASSES OF BUILDING. GET OUR PRICES BEFORE LETTING YOUR CONTRACT.

WE BUILD ANYWHERE IN SOUTHERN CALIFORNIA.

CASH OR INSTALLMENTS.

W. G. HANSON BUILDING CO.,
334 Mason Bldg.,
F5487, Main 4482. Fourth and Broadway.

FOR SALE—
Hotels and Lodging-houses.

FOR SALE—OR EXCHANGE—A ROOMING-house of 17 rooms in business center; if you have a cottage, or a lot and some cash, here is a good trade for you, as I must get out on account of bad health. Call between 12 and 2 or after 6, at 2174 W. FIRST ST. Mrs. Justis.

FOR SALE—FINELY FURNISHED, UP TO date 3 flats, finely located; worth $1600; must go at once at this price, $800, $500 cash, balance terms; give phone number. Address C, box 23, TIMES OFFICE.

FOR SALE—175 HANDLES PINE 10-ROOM rooming house on Maple ave., close in, rent $35; rooms all rented. Bargain. CITY REALTY CO., 449½ S. SPRING ST.

FOR SALE—BEAUTIFUL 6-ROOM APARTment house, new, elegantly furnished; west side; price $7500; exchange for city or suburban property. THE PERRY CO., 115 W. 1st st.

FOR SALE—$1500; A GOOD INVESTMENT; 10 handsomely furnished 10-room house, well filled, close in; everything bright and clean; ideal for transient; $1000 cash. J. C. OLIVER, 128 S. Broadway.

FOR SALE — 22 ROOMS, ALL ON ONE floor; rent $75; new building, cheap.
28 rooms, on corner; must be sold at a sacrifice; new; close in. MRS. C. S. HEALD, 616 Bumiller Blk., 320 S. Broadway.

FOR SALE—52-ROOM ROOMING-HOUSE; rent $125; price $1250, $600 cash, balance in clear lot; this is a man's house, in the wholesale district. MRS. C. S. HEALD, 616 Bumiller Blk., 320 S. Broadway.

FOR SALE — OR EXCHANGE—INVESTIgate now; best bargain in city, 41 rooms; all rented; in heart of city; doing good business; owner wishing to leave city. Terms reasonable. Call at once, 220½ S. SPRING.

FOR SALE — 25 ROOMS, FURNITURE practically new, modern brick building, every convenience, good location, cheap rent; no incumbrance; profit about $40; price $1200. 413½ E. SEVENTH ST.

FOR SALE — $300; FURNITURE OF 20 rooms, parlor, bedrooms, and housekeeping suites; rent of house $165; optional. Address B, box 113, TIMES OFFICE.

FOR SALE $15,000; LEASE AND RICH furniture of first-class modern hotel; 86 rooms and stores; bargain. Phone Main 2943, Home 2943. Room 313, 207 S. BROADWAY.

F

Realty Offerings

FOR SALE—
Country Property.

FOR SALE— BEAUMONT, 5 ACRES INDEPENDENCE.

Here's the latest Beaumont news!

Cherry Valley, another new subdivision comprising over 500 acres of virgin fruit land (irrigated) goes on the market Monday morning at $150 per acre up, with water certificates.

Come to this week's illustrated stereopticon lecture held twice daily, 2:30 and 8 p.m. at 241 South Broadway and see the 50 new slides showing Cherry Valley, its crops and advantages and remember we give away complimentary round-trip tickets to Beaumont on Tuesday and Friday nights, come Monday sure and get first pick of Cherry Valley lands. See big display ad of Cherry Valley on back of real estate section, Sunday's Times.

Write for maps and prices of the new tract.

Cut out this coupon and mail today.

Beaumont Land & Water Co., 236 Mercantile Place, Lecture Room 241 S. Broadway, Los Angeles:
Send me prices and maps of Cherry Valley Tract, together with other valuable information.
NAME.....
ADDRESS.....

FOR SALE—SPECIAL TO LAND AGENTS and buyers. We have a tract of 15,000 acres of the choicest farming land in California, located in the best agricultural district in the state, with plenty of water for irrigation purposes; adjacent to both Santa Fe and Southern Pacific railroads; convenient to good towns, churches and schools; in a settlement composed of prosperous Americans. This land is especially adapted to colonization purposes, being adjacent to different large tracts of land which have been exploited and colonized at a price ranging from $60 to $150 per acre. There are no lands in the vicinity where this tract of land is located that can be bought for less than $60 per acre. The water rights that go with this tract of land are considered to be worth in the neighborhood of $60.00. There are several thousand acres under cultivation, and a great demand for portions of this tract but for certain reasons we wish to dispose of the tract as a whole. Price $25 per acre, 1-4 cash, reasonable terms on balance, with partial release clause if desired. We will be glad to furnish details, maps, etc., either personally or agents on application at our office. A. T. JERGINS & CO., Suite 409 H. W. Hellman Bldg., Corner 4th and Spring sts. 24

FOR SALE—BARGAINS.

10 acres, one mile east of Corcoran, Kings county. Good house, barn and pumping plant; all in alfalfa, first-class level land. $110 per acre. 1-3 less than market value.

40 acres of first-class grain and alfalfa land one mile from Corcoran, Cal., at $70 per acre.

80 acres two miles east of Corcoran, Cal., all in barley and fine level land, at $65 per acre.

I have a party with a good 9-room house and fine corner lot in a good live town and $1000 cash. Will trade it all for a good 8-room Los Angeles or Hollywood residence.

Call and see us; we have the land if you have the money.

SCANDIA LAND AND LOAN CO., 606 S. Main St.
E. O. HANSON, Manager.
Phones—Main 8946. F7232. 24

FOR SALE—
IMPERIAL VALLEY LAND.

Choice city lots in townsite of Brawley from $120 to $250 each.

5 and 10-acre tracts, choice cantaloupes or garden land in vicinity, $150 per acre, 1-3 cash.

80 acres soft land 40 acres has been in crop, very cheap at $20 per acre.

A few assignments of choice unimproved land at prices from $1 to $10 per acre.

Valley homes, long list of well improved ranches of 5 to 320 acres each, with water right at $40 to $50 per acre.

For full particulars call on—
IMPERIAL INVESTMENT CO., 315 H. W. Hellman Bldg. Phone A2371. 24

FOR SALE—
B936—A VERY RARE BARGAIN.

5 acres very richest soil. Crop worth $500 next month goes with place. 6-room house. Well, windmill and tank. Barn, chickin house and yards. Incubators and brooders. 150 thoroughbred White Rocks. 25 ducks. Nice horse, buggy, harness, and farming implements. Abundance water for irrigation. A delightful location and splendid neighborhood surrounded by orange and walnut groves. A $400 income place. Absolutely the greatest bargain we have had to offer this season. Only 41 minutes from Los Angeles.

WILLIAMS BROS. CO.,
319 H. W. Hellman 19@2. 24

FOR SALE—
A7706—PERFECTLY ELEGANT FROSTLESS FOOTHILL RANCH. 5 acres, typical orange soil; oranges, peaches, apricots, plums, apples, etc., also berries, melons, tomatoes, sweet peas, cabbage, bell peppers (22 lb.) Corn, etc. All of the finest. Three tons new hay in barn. Modern 5-room and bath bungalow, closets and veranda, completely furnished for housekeeping. 7 chicken houses and yards, barn, wagon and harness, and all implements. Cow, finest and cheapest water in State. Surrounded by orange and walnut groves. Perfectly grand location, and THINK OF THIS BARGAIN PRICE.

WILLIAMS BROS. CO.,
319 H. W. Hellman Bldg. 24
A7706.

FOR SALE—
A2566—A MODEL 5-ACRE RANCH.

Private pumping plant; also 5 shares water stock. Fine fruit. Walnut trees. Crop potatoes. Nice 5-room house, $25 per month. Elegant big pepper trees overhanging house. 2 incubators, 16 brooders, also houses and yards; 60 laying hens, valuable horse, buggy, harness, wagon and farming implements. Thoroughbred Jersey cow. WHAT MORE WOULD YOU WANT? 30 minutes from Los Angeles.

WILLIAMS BROS. CO.,
319 H. W. Hellman Bldg. 24
A2566.

FOR SALE—
A2566—BEAUTIFUL SUBURBAN PASADENA RANCH. 5 acres richest soil; fine orchard and garden, alfalfa and grapes; elegant 6-room and bath bungalow; hardwood floors; stone fireplace and mantel; hot and cold water; every convenience. Lawn, flowers, shrubbery; large barn; chicken houses and corrals. Spring water main furnishing abundance of water; delightful location and a big bargain.

WILLIAMS BROS. CO.,
319 H. W. Hellman Bldg. 24

FOR SALE—3200 ACRES IN MERCED CO., all fenced, fine farming land and abundance of FREE GRAVITY WATER. An ideal investment. Home ranch or subdivision proposition. Close an estate I will sell this house an property for less than the assessed valuation; it will pay YOU to get details on this at once. Owner died and says SELL. Will contract to resell in smaller tracts at large profit. CLARK & CO., 518 O. T. Johnson Bldg. 24

FOR SALE—
WANT SNAP IN SUBURBAN ACREAGE?

10 acres of the finest soil in Los Angeles county on car line. Crop on it worth $800. Actually 200 inches water. Beautiful location for home, $425 per acre. This is $1500 under real value. Would surely pay you to buy this and build.

WILLIAMS BROS. CO.,
319 H. W. Hellman Bldg. 24
A2733.

FOR SALE—WALNUT GROVE SACRIFICE! 25 acres, 4-year-old, soft-shell walnuts interest with splendid stand alfalfa. Netted $1500 last year, no better soil on earth. Good value at $12,500, but owner must have money and will take away below this for quick deal. Part cash, balance mortgage. YOUNG & ADAMS, (Sole Agents.) 205-7 Laughlin Bldg. A7656. Broadway 2942. 24

FOR SALE—40 ACRES OF LAND BETWEEN Inglewood and the ocean, will be sold cheap, a great bargain if taken at once; all tillable land and best of soil. W. I. HOLLINGSWORTH & CO., 313-314 Wilcox Bldg.

FOR SALE—BIGGEST BARGAIN EVER offered, 320 acres, 32 miles west of this city; 300 acres level for alfalfa; the remainder rolling land, abundance of running water, all under fence; sled hay baller, header, farm wagons, harnessed horses and all necessary farming implements, $16,000, for further information, HOME PHONE 12408. 24

FOR SALE OR EXCHANGE, 5 ACRES OF good soil, 5-room, 2-story house and barn chicken corral, plenty of water; close to Redondo car line; want clear lots. See M. DRINKWATER, 291 Grant Bldg. A5600. With Sup. Land Co. 24

MEMBERSHIP IN LOS ANGELES REALTY BOARD

is a virtual guarantee of reliability. Provision is made for arbitration of any differences between members and their clients. Accurate information on realty matters is obtainable from them. Valuations by a competent committee. Directory of members free at the office of HERBERT BURDETT, Secretary. 639-40 San Fernando Bldg.

FOR SALE—
Country Property.

FOR SALE—FARM LAND, By SERVICE BROS.
ALFALFA LAND—WALNUT LAND.
BERRY LAND—VEGETABLE LAND.

We are offering 500 acres of the choicest land to be found in Southern California, in lots of 5, 10, 20-ACRE OR LARGER LOTS.
PRICES $175 TO $225 PER ACRE.
ONE-QUARTER CASH, BALANCE IN 3 YEARS AT 7 PER CENT.

1 mile from electric and steam railroads, close to schools; beautiful location, 15 miles from city. Rivers of water for irrigation.

This year's walnut crop will be a record breaker.

Here is your chance to buy 40 acres of the choicest land in the San Gabriel Valley, planted to walnut trees 7 years. The soil is a rich sediment loam and averages 25 feet in depth. Abundance of water for irrigation. Only 15 miles from Los Angeles, and close to electric and steam lines, schools, R. F. D. mail, telephones, etc. Price $12,000; $4000 cash, balance 3 years at 7 per cent.

$9000—20 acres in walnuts 3 years old; A1 stand alfalfa; California house, barn, etc.; 300 inches of water; 5½ miles to Covina, 1 mile to car line. Only $2000 down. Move quick if you are after a snap.

$18,000—40 acres, 2½ miles southwest Covina; set to walnuts 3 years; interset with alfalfa, which is a perfect stand and producing enormous crops of hay; 50-h.p. pumping plant, pumps 750 inches of water; net income, $2500 a year. Will arrange easy terms.

17.76 acres bearing walnuts near El Monte; trees, soil and water conditions A1; 5-room cottage. Price $700 per acre; terms.

30 acres bearing walnut orchard, 12 Monte; trees and soil A1; 5 minutes' walk from car line. Price $6200; one-half cash.

$12,500—20 acres near Covina, all in walnuts 2 and 3 years; 10 acres alfalfa; balance corn and potatoes between trees; 5-room bungalow, barn, chicken houses; 12 inches of water; soil of great depth and fertility; convenient to electric car line, school, etc.; easy terms.

$4000—20 acres on Santa Ana line; first-class alfalfa land; flowing well, $1000 cash, balance 3 years, 7 per cent.

35-acre walnut orchard, 6 years old; in perfect condition; interset with alfalfa; new, modern 7-room residence, cost $3500; 1 mile to car line, 2 miles El Monte, 2 miles Monrovia. Price $16,000. This is a splendid buy.

5 acres choice berry, vegetable or alfalfa land, 1 mile from electric car, southwest cor. Van Nuys; 100 inches of water. Price $1500; $250 down, balance on or before 4 years at 7 per cent.

5½ acres, set to walnuts and alfalfa; lots of water; Covina 3 miles, ¾ mile to electric line. Price only $260 per acre. A pick-up.

$3000—20 acres set to walnuts 2 years; 10 acres interset with alfalfa; good house, barn, trees, flowers; 125 inches of water; fine location near Covina. This is just the place that you have been looking for. Easy terms.

Choice acre lots at El Monte; 4-year-old walnut trees on each lot; excellent water right. Price $560 and up; easy terms.

SERVICE BROS.,
207 Frost Bldg. 245 S. Broadway.
Selling agents for
E. J. (LUCKY) BALDWIN,
Branch office, El Monte. 24

FOR SALE—
BE AN INDEPENDENT MAN.
BUY A RANCH!

WE HAVE NO COMPETITORS IN HIGH-CLASS IMPROVED FARMS FOR SMALL MONEY; COME SEE US.

200 ACRES—Two miles from town, all No. 1 level land, 8 gang; fenced; good farm and bunk-ings, windmill, tank and tankhouse; price $25 per acre.

280 ACRES—1 mile from town, all level land, fenced, and cross fenced and under cultivation; good set of farm buildings; a snap at $25 per acre.

1673 ACRES—A fine ranch, level land, under cultivation; fenced into numerous fields, hog-tight fence, good set of farm buildings; conditions first-class for vineyard, citrus and deciduous fruits; would make a splendid orange colony tract; a bargain at $17.50 per acre.

1040 ACRES,
ALL NO. 1 LAND.

Situated right on the R.R.; station, school house, postoffice and everything that can help make a gilt-edge proposition; a townsite ready for a village; land is first-class; plenty water; land level, suitable for alfalfa, fruit and today alfalfa; all general farming; this is a snap at $35 per acre; we are headquarters for land bargains.

270 ACRES.

A splendid farm for general farming, fruit growing, vineyard, alfalfa and stock raising; 200 acres in grain; fine buildings; fenced into 10 fields, orchard and other attractions; in citrus belt; on the main road, with school, telephone, mail delivery, etc.; abundance of running water for irrigation; it's a gift at at price, $5000.

MANY OTHER BARGAINS IN LAND; COME SEE US AND TELL US WHAT YOU WANT.

1600 ACRES—$5000.
A GENERAL FARM.

A splendidly equipped ranch for stock and general farming, not an acre of waste land; an abundance of running water; 2000 acres in grain; fenced in numerous fields; fine residence and other buildings; vineyard and orchard consisting of oranges, lemons, apples, peaches, apricots, etc.; a PRINCELY PLACE AND IS REALLY WORTH $150,000; A QUICK BUYER CAN GET THIS AT $5000. $3.12½ PER ACRE ON TERMS. NO TRIFLERS WANTED.

HAGAR & SHEPPARD,
24 420 S. Broadway. Room 409.

FOR SALE—
17,726 ACRES AT $8 PER ACRE.

I have 12,226 acres of the finest cattle and sheep ranch that can be bought in California for $8 per acre; this ranch is about 180 miles north of S. F. and is the best watered ranch in the State, having the main Eel River running through it for 6 miles, the propsed R.R. in to Humboldt county runs through this ranch for 5 miles; there is about 2000 acres of fine timber; 3000 acres that will grow the finest apples that can be found in the State, balance grazing; it is improved with 4 houses and 4 barns; over 25 miles of good fences; fine corrals and out buildings; county road on 2 sides, and all connected with telephone line. 2500 acres adjoining sheep ranch; fine improvements.

1130-acre dairy ranch, improvements; 4 miles from large ranch.

880 acres timothy meadow used for summer range; will sell separate or the entire 17,726 acres; will take a mortgage back; one the property for $75,000, 3 years, at 5 per cent. net; this is the finest buy in California. When the R.R. is built in that country, which will be in the near future, having only a gap of 70 miles to complete, this ranch can be subdivided and some of it will bring $100 per acre.

I have lots of other stock ranches in the same country from $4.50 to $10 per acre, in tracts from 320 acres up; all have fine springs and running water; plenty of good timber, and fair improvements.

Capitalists, if you want to double your money look this up.

AGENTS—If you want to handle something good, get busy.

see W. H. MORRISON, with
H. L. MILLER & CO.,
414 W. Seventh St.

FOR SALE—AT SAN GABRIEL.
AN INCOME RANCH.
20 AND 40 ACRES.

All in 15 year old grapes.
Pumping plants, all the water you need piped in iron pipes, reservoir.
7-room house and houses for men.
Large barns and fine fruit garden and a beautiful home place.
Close to L. A. and electric cars.
Winery for all grapes right there.
Owner made 20 per cent. on investment last year; must be investigated before forming an opinion.

Horses and cows and tools, all goes; owner is retiring; been there 25 years, may take part in exchange; easy terms.

$500 acre. $900 acre.

F. G. WEIK, Exclusive Agent,
24 626 S. Spring st.

FOR SALE—
We have recently added a LAND DEPARTMENT to our business and are now in a position to handle your Farm Lands in Southern or Northern California. We are the representatives for some of the best colonies in the State.

We have several large tracts in Kern Co., in the artesian belt; also several large tracts in Los Angeles county, with cheap water. These lands are all good soil and, in good location and are cheap lands ranging in prices from $10 to $50 per acre. Will be pleased to have you call.

J. C. Odell, C. B. GUTHRIE & CO.,
Land Dept. 211 MERCANTILE PLACE.
Ex. 28. 24

FOR SALE—

6-room house, price $2750, $50 cash and $25 per month.

6-room house, price $2000, $25 cash, $20 per month.

5-room house, price $2000, $25 cash, $20 per month.

These places are all close in, in Santa Ana.

W4566, LOS ANGELES-TULARE LAND CO., Main 995. 226-1 Security Bldg. 24

FOR SALE—HAVE 22 ACRES OF FARMING land in Oregon, will trade for land here or sell cheap. Address box 154, PASADENA. 24

FOR SALE—
Country Property.

FOR SALE—
PECKHAM SAYS
MAKE $2000 A YEAR.

DURING THE PAST MONTH I HAVE TAKEN OVER A HUNDRED DIFFERENT PERSONS TO CORCORAN TO SEE OUR LAND, AND THEY BOUGHT.

I TOOK THE MANAGER OF ONE OF THE LARGEST RANCHES IN SOUTHERN CALIFORNIA, WHO SAID BEFORE GOING THAT IF OUR LAND WAS HALF AS GOOD AS WE CLAIMED, HE WOULD BUY AND SO WOULD SOME OF HIS MEN WHO WORK UNDER HIM.

HE WENT, AND BOUGHT. SO FAR, SIX OF HIS MEN HAVE DONE SO—FOR THIS MAN FOUND ON OUR LANDS—

THE RICHEST SOIL.

AN UNLIMITED WATER SUPPLY DEVELOPED AT NO COST TO THE BUYER.

THE MOST SATISFIED RANCHERS IN CALIFORNIA ALL AROUND OUR LAND.

WHY DON'T YOU INVESTIGATE THIS OPPORTUNITY NOW. GO WITH US AND LET US PROVE ALL WE SAY.

IF YOU WANT FULL DETAILS FIRST, WRITE, PHONE OR CALL FOR A COPY OF PROFITABLE REALTY, OUR MAGAZINE, WHICH TELLS THE WHOLE STORY.

GEORGE C. PECKHAM, MGR.,
GEORGE C. PECKHAM & COMPANY,
205-6 UNION TRUST BLDG.,
COR. 4TH AND SPRING STS.
PHONES MAIN 3231, F5393. 25

FOR SALE—
BY JOHNSTON & LYON.
$15,000—SACRIFICE—$15,000.

CAN YOU APPRECIATE A REAL BARGAIN? IF YOU CAN AND ARE PREPARED TO ACT QUICK YOU CAN MAKE $25,000 ON THIS PROPERTY.

LOCATED THREE MILES FROM CITY; $12,000 under actual cash value, and a $10,000 crop in sight.

200 ACRES IN BEARING VINEYARD.
OVER 100 ACRES VALUABLE LAND IN CONNECTION.

Over 200 acres, 8 to 12 years old; located on R.R., within 50 miles of Los Angeles; adjoining vineyards cannot be bought for less than $175 to $200 an acre, and none as good. $125 per acre for the 200 acres buys it.

ALSO—
3 teams, all implements; 40,000-gal. cooperage, 100-gal. redwood distiller; winery and distiller buildings; 3 houses, barn, fine well and mill; at least $10,000 improvements thrown in at above price. As a business proposition you can't match it in California today for $50,000.

This property is offered at the low price of $32,500 in order to settle up an estate within 30 days; buy it now of us, for you will pay the next owner over $50,000 for it.

20-ACRE
APPLE ORCHARD AND RESORT.
With 170 miner's inches of pure mountain water, perpetual flow.

4000 FT. ELEVATION.

Just the right altitude to be the home of the apple; $4000 was derived last year from 4 acres on ranch adjoining.

$2,000 worth of stock, all farm implements and household furniture, and about 20 buildings goes with the ranch, which is well fenced and cross-fenced.

ABUNDANCE OF PASTURAGE.

On government land adjoining, for several hundred head of cattle at 20c to 40c per head per year.

30 TO 40 ACRES OF ALFALFA.

In full bearing, with good market on the ranch at $12 to $15 per ton; there is an excellent market for all products, as there is a large mine operating in the immediate vicinity.

HOTEL BUSINESS.

Can be doubled, in fact, the increasing trade in this line is driving the present owner to sell on account of his advanced age and inability to accommodate the patronage.

THE WATER RIGHT.

Alone is worth $20,000, and we are offering everything for $30,000 if taken at once. This ranch is renowned for its excellent trout fishing, and which adds to its attractiveness as a resort.

JOHNSTON & LYON,
24 207-8 Lissner Bldg., 324 S. Spring. F2792.

FOR SALE—

COACHELLA VALLEY.

The Northern End of IMPERIAL VALLEY.

Abundance of cheap, absolutely pure, soft, artesian water.

MR. HOMESEEKER—

Don't you know that the BIG CROPS and BIG PRICES that Coachella Valley farmers are getting this year will advance the price of that land about 100 per cent. within the next few months? If YOU had land that, with an added expense of $25 per acre for putting under water, netted $500 per acre this year, would YOU sell it at $30 to $40 per acre?

We have short options on some of the best land in the valley, (unimproved,) at $20 to $30 per acre NOW, but, if you wait until this fall, you will pay $100 per acre for this same land. YOU WILL DO THIS, TOO, if you go and see Coachella Valley and its wonderful resources lets any grass grow under his feet until he gets a piece of this land.

We have tracts of 20 to 320 acres, on easy terms. Write for MAP and full information. Round trip, 10-day, excursions only $5.20.

VAN VLEET INVESTMENT CO.,
24 112 Security Bldg.

FOR SALE—BY GEO. H. KERN.

7000 ACRES near Corcoran, and $1,000,000 sugar beet factory.
$15,000 ACRES, Kings county; ditch water.
20,000 ACRES, Kern county, on R.R.
6000 ACRES, Kern county, not on R.R. $10
3120 ACRES, Tulare county $25.50
960 ACRES, Tulare county $35
1480 ACRES, Tulare county $35
(2 flowing wells; 2 barns; 2 houses; fenced.)
960 ACRES, Tulare county $25
640 ACRES on Santa Fe; flowing well....$30
320 ACRES on Santa Fe $25
160 ACRES on Santa Fe $35
160 ACRES, ½ mile Santa Fe $5
1280 ACRES, Kern county $10
320 ACRES, Kings county; improved; water, $30
178 ACRES at Corcoran $60
40 ACRES at Corcoran $80
80 ACRES, improved, at Corcoran $200
40 ACRES, 17 miles from Los Angeles, with water $125
650 ACRES, 48 miles from Los Angeles, with water and control of water company on S. P., also near Santa Fe R.R.; water piped to the land; fine soil, fine improvements all about. A snap to subdivide. Price $30 the acre; easy terms.

GEO. H. KERN.
WHOLESALE LAND DEALER.
204 Citizens' National Bank Bldg.
Phone A6286. 24

FOR SALE—VERY FINE HOME OF 5 acres, 5 room hard finished house, bath, etc., barn, well of good water, windmill and tank, land is in strawberries, dewberries, grapes and garden; is located 1½ miles from finest new beach town in the Southern California, 2-4 mile from high school; no alkali, no hardpan, is high and sightly, good neighbors, is on public road, is close to depot and electric cars. Price only $1900, cash, $450.

For sale—2 acres only 2 blocks from Huntington Park, 5 blocks from electric car line, almost in Los Angeles city limits, is now in garden, free from alkali or hardpan, plenty water for all purposes, no better soil anywhere, very fine view of mountains and surrounding country. This is an ideal place for fine home near this city, price $1650, cash $550, balance 2 years at 6 per cent.

For sale—10 acres near Los Angeles, good 4 room house, soil is the very best, absolutely free from alkali or hard pan. This 10 acres is located near the finest new beach town in Southern California on a good avenue, only one mile from high school, near electric car line, 400 yards to railroad depot, fine buildings and good neighbors, on adjoining property. Homeseekers, you cannot duplicate this within 100 miles of this city. Price is only $1675, cash $675, balance 2 years, 7 per cent.

WILLIAMSON B. PARKER,
501 Chamber of Commerce Bldg., L. A. 24

FOR SALE—IMPERIAL VALLEY LANDS! I POSITIVELY have best list of bargains in the valley. ONE BIG SNAP. PETERSON, 411 Stimson Bldg. A3264; Main 7782. 25

FOR SALE—AT A SACRIFICE, 10 ACRES first-class orange land, near Glendora; will take $110 per acre cash. Address R., box 50, TIMES OFFICE. 24

FOR SALE—$50 PER ACRE, 1000 ACRES finest land in Riverside Co.; abundance of water guaranteed or no sale. Address box 1115, RIVERSIDE, Cal. 24

FOR SALE—
Country Property.

FOR SALE— FARMER, DAIRYMAN, FRUIT GROWER, STOCKMAN, FARM FOR PROFIT.

$6000—40 acres, well improved; all in fine stand of young alfalfa, 4 miles from city of 3000 population and 2 railroads; new 6-room house, good barn; all new farm machinery; good team, new harness and wagon; 17 choice dairy cows; new separator, and equipment.

THE KIGGENS LAND CO.

$2500—20 acres, all in alfalfa; under the Alta ditch, and surrounded by excellent orchards and vineyards; only 1½ miles from 2 small towns; good crop now on land; cash only $800, balance to suit.

THE KIGGENS LAND CO.

$6000—20 acres good land, under the Alta ditch, small house, good barn; 10 acres in full-bearing peaches; 5 acres grapes; some alfalfa and only 5 miles from 4 towns; only $2500 cash, balance to suit.

THE KIGGENS LAND CO.

$3000—40 acres of the best fruit, vine, alfalfa or general farm land in California, with abundance cheap ditch water, surrounded by fine orchards and vineyards; soil is dark loam; only $750 cash.

THE KIGGENS LAND CO.

$14,000—160 acres, excellent land, near Tulare city; 80 acres in alfalfa; good buildings; all fenced and crossed; abundance of cheap water; 20 head of good dairy cattle; farm tools and implements; easy terms.

THE KIGGENS LAND CO.

$4000—40 acres, excellent Lindsay land; will grow anything; 3 miles from town; grow anything from a beet to a Valencia orange.

$5000—20 acres, small 5-room house, barn, etc.; excellent orange or grape land; team of horses, cow, chickens, farm tools; easy terms. A SNAP.

$15,000—1500 acres eucalyptus land; will also grow good vineyard; water at 12 feet; 4 miles from railroad; very easy terms.

TALK TO US ABOUT THE BEST LAND IN TULARE AND FRESNO COUNTIES.

The best place in the State for the farmer and fruit grower.

WE HAVE offices at LINDSAY, OROSI, DINUBA, REEDLEY, thus are in a position to offer you the best on the market. TO GO RIGHT, GO WITH US.

We Go every Tuesday and Friday. EXCURSION RATES.

THE KIGGENS LAND CO., Los Angeles, Cal. 712 Mercantile Place. Phones—Broadway 3647, Home F6235. 24

FOR SALE—
FRESNO COUNTY.

Produced $25,000,000 in 1907.
The richest county in the United States in per capita production.

ITS GRAND IRRIGATION SYSTEM DID IT.

FRESNO IRRIGATED FARMS.

KERMAN TRACT.

Only 15 miles from Fresno City, in the heart of this district, on the main line of the Southern Pacific Railroad; best marketing and transportation facilities.

25,000 acres of wonderfully fertile soil.

FIRST water right in this, the Fresno Irrigation system in California, deeded with every acre.

IN SMALL OR LARGE TRACTS, ON EASY TERMS.

Join our weekly excursions to the tract, see what others have accomplished there on the 8000 acres of it already highly improved in small orchards, vineyards and diversified farms, etc. See what returns they are bringing—and then use your own judgment.

For further information call or write to owners,

FRESNO IRRIGATED FARMS CO.,
624 S. Spring st., Los Angeles.

FOR SALE—
SOME EXCEPTIONAL BARGAINS, MADE POSSIBLE BY OUR COLONY PLAN.

Very fine sediment soil, especially suitable for potatoes, onions, garden truck, alfalfa and fruit. Abundant supply of cheap water, available every day in the year. Write class the following properties as the best bargains on the market today.

If you want a real bargain, see us!

ALPAUGH (TULARE COUNTY.)

Forty acres very choice garden soil, good 5-room house and barn, city water, per acre $90.

Forty acres with water, $45.

Ten acres with water, $25.

WASCO (KERN COUNTY.)

Finest raisin and peach land in the State. Ten acres near town, at $90.

Twenty acres near railroad, at $50.

Forty acres near railroad, at $45.

GREENFIELD (MONTEREY COUNTY.)

Especially adapted to winter fruit.

Thirty acres among the best, at $70.

Ten acres in grain, with well and small house, at $75.

Ten acres, four-year-old apple orchard, $150

All of above include water rights.

CALIFORNIA HOME EXTENSION ASSOCIATION, Ground Floor, Chamber of Commerce Bldg. 24

FOR SALE—
There is for sale one of the finest prospects for a large walnut crop in years. This fact should interest prospective buyers. I have the following ranches to offer:

20-acre ranch, 17 full-bearing soft-shell walnuts, 3 acres in alfalfa and young trees; the trees are loaded with nuts; fine sandy loam soil. Price $400 per acre. Terms.

23½-acre ranch, 20 acres full-bearing soft-shell walnuts 5 acres oranges; 2½ acres alfalfa and yard; 4-room house, small barn, windmill and tank. This ranch paid over $1000 income last year; estimated $2000 worth of oranges ready to pick now, that goes with place if sold soon.

Price $450, terms.

20-acre ranch, all in soft-shell walnuts about 10 years old, just coming into full bearing; fine soil; on good road; trees in fine condition. All the above properties are under one of the cheapest and best water systems in the State of California; 10 cents per hour per head of 300 inches of water. If you are looking for a good home in a good community, with an abundance of cheap water and fine sandy loam soil, it will pay you to investigate these before buying. I have other ranches, large and small, that I will be glad to show you.

GEORGE E. TRIGGS,
Rivera, Cal. 24

FOR SALE—
$1656—10 acres with 4-room house, barn, 3-in. flowing well; 14 miles from city on electric line; snap.

$2300—1 acre in Sierra Madre, 4-room bungalow, bearing lemon and other fruit trees, berries, vegetables, flowers, shade and plenty water; a very desirable home and a big bargain.

$2400—5 acres on Covina car line, 2½ acres bearing lemons, 2 acres in potatoes, good 5-room house, horse, wagon, implements, incubator, etc.; owner must sacrifice.

$2500—5 acres of the best fruit, vegetable, berry and alfalfa land in California; only 3 miles from city; 10c fare; cheap water; present crop will net $600; this is a snap.

$2500—A fine little place in Glendale, 5-room modern house, chicken houses and corrals; fruit, garden, flowers and lawn; near car line.

$2000—5 acres best land in San Gabriel Valley, near car line; house, barn, plenty water; all kinds fruits and vegetables; alfalfa pays $240 per acre per year here, also R. R.

GOLDEN WEST INVESTMENT CO.,
627 Cit. Nat. Bank Bldg., cor. 3rd and Main. A5065. 24

FOR SALE—
"COME AND SEE EXETER."

Exeter is 20 miles north of Porterville, along the foothills, where oranges and vineyards thrive the best.

The atmosphere is dry and healthful.

The soil is rich and productive.

The land is still cheap.

Water is easily developed in abundance.

10-acre vineyard or orange grove will make you independent.

Oranges ripen early when they are most in demand.

Two 10-acre tracts, ¾ mile from town, on electric line; $1350 each; easy terms.

Two 10-acre tracts, one mile from town, on electric line, $1250 each; easy terms.

40 acres, one mile from town, with water; level; ready to set out; $125 per acre.

5 acres, ¾ mile from town; level, with water, ready to set out; $120 per acre.

These lands are surrounded with improved property that you cannot buy for less than $1000 per acre.

"Come and see Exeter."
EXETER LAND CO.,
24 Exeter, California.

FOR SALE—
IN THE FAMOUS TULARE AND CORCORAN DISTRICT.

PLENTY OF WATER.

ACRES.
$5000—ALL GOOD FARMING LAND, $40 PER.

6000—EUCALYPTUS OR ALFALFA LAND, $35 PER.

4000—GOOD MOUNTAIN RANCH, $10 PER.

1700—GOOD LEVEL LAND, $15.

1650—NEAR R. R., GOOD LAND, $18.

2000—ORANGE LAND, $35 PER.

220—GOOD ALFALFA LAND, 125 HEAD OF CATTLE, 100 HEAD OF HOGS, 16 HEAD OF HORSES AND ALL FARMING UTENSILS, AT $20,000. WILL TAKE $10,000 LOS ANGELES INCOME PROPERTY IN EXCHANGE.

M. J. NOLAN,
24 228 W. 2ND ST., LOS ANGELES.

FOR SALE—
EVERYBODY

who wants a good fruit, alfalfa or dairy farm, join the Exeter Land Company's low-rate excursion to Tulare county, on Monday night, June 1. For information, write W. M. GRAY, Gardena, Cal. 24

FOR SALE—
Country Property.

FOR SALE—
MONEY MAKING RANCHES.

22 ACRE TRACT IN BEAUTIFUL PLACENTIA, ADAPTED TO ORANGES; 13 SHARES OF WATER STOCK.

PRICE $2000. TERMS.

16 ACRE TRACT, IMPROVED; LARGE BARN WITH LIVING ROOMS, WELL PUMP, WINDMILL, TANK AND TANK HOUSE; A PORTION SET TO LATE VALENCIA ORANGES. BALANCE OF LAND ADAPTED TO SAME. PLENTY OF WATER.

PRICE $4750. TERMS.

10 ACRE TRACT, 1 MILE FROM CENTER OF CITY OF ANAHEIM; 5 ROOM HOUSE; 500 CHICKENS; 4 SHARES OF WATER STOCK; WELL IMPROVED; FEW ACRES IN WALNUTS; A FEW APRICOT, PEACH AND ORANGE TREES; 2 HORSES, COW AND IMPLEMENTS; PRICE $2000; $1000 CASH, BALANCE 1, 2, 3, 4 YEARS.

21 ACRES, NEAR NORWALK, AT $75 PER ACRE; FINE FOR EUCALYPTUS TREES; GREAT BARGAIN.

JACOB STERN,
404 PACIFIC ELECTRIC BLDG. 24

FOR SALE—
COLORADO RIVER BOTTOM LANDS.

PALO VERDE VALLEY.

BLYTHE RANCH.

40,000 ACRES RICH ALLUVIAL SOIL SUBDIVIDED INTO 40 ACRE TRACTS.

THE SOIL IS CONCEDED BY GOVERNMENT EXPERTS TO BE AS RICH AS THE NILE LANDS AND EQUALLY AS GOOD AS THE BEST IMPERIAL VALLEY SOIL.

PURE DRINKING WATER CLOSE TO SURFACE.

WATER RIGHT AND TITLE ABSOLUTELY PERFECT.

PRICE $25 PER ACRE AND UP, INCLUDING WATER STOCK.

THE OPPORTUNITY OF TODAY. DON'T FAIL TO INVESTIGATE.

EXCURSIONS LEAVE MONDAY AND FRIDAY MORNINGS. CALL AND MAKE ARRANGEMENTS TO GO DOWN.

INTERSTATE LAND CO.,
622 SOUTH BROADWAY.
LOS ANGELES, CAL.
PHONES—F1005, MAIN 9020. 24

FOR SALE—
COME TO THE GREAT VALLEY OF CALIFORNIA to our irrigated lands situated one hundred miles north of San Francisco, where oranges bloom the year round, where oranges, apples, and every known fruit and vegetable grow side by side; where mildness of a reddish nature; just the right consistency to work well, entirely free from alkali and all alike. Water in untold quantities close to the surface, as is proven by a ten-inch well only 44 feet deep on the adjoining land, which also has a young orange grove and vineyard thereon. Schoolhouse on land, one mile of railroad and only eight miles of Visalia (countyseat,) Tulare county, California. This land will be sold on easy terms and in tracts of from ten acres up, as desired.

Don't fail to attend this sale if you want a piece of good land that will grow anything planted thereon, in a most profitable manner.

Remember the day and date, Saturday, May 30, 1908, at 2:30 p. m., at Visalia, Cal.

For further particulars, inquire of R. A. VAN LOAN, Room 23 Holt Block, Visalia, Cal.

Write us at once for photographic views and full information.

GOLDEN STATE IRRIGATED FARMS CO.,
C. B. Hubbard, Sales Manager,
702 Market st., San Francisco.

FOR SALE—
CHINO RANCH.

RICH LAND.
$300 TO $750 AN ACRE.

TERMS ONE-FOURTH CASH, BALANCE IN ONE, TWO, THREE AND FOUR YEARS, AT 6 PER CENT. INTEREST.

Some Chino successes are: alfalfa, sugar beets, potatoes, celery, apples, apricots, peaches, oranges, walnuts and many other products. The Chino Ranch is only 35 miles from Los Angeles, adjoining Pomona and Ontario, is a well-settled community, good schools, churches, stores, etc.

Come in and get our free pamphlets, maps and all information. See our fine exhibit of Chino products.

CHINO LAND AND WATER CO.,
GROUND FLOOR,
PACIFIC ELECTRIC BUILDING,
6TH AND MAIN STS.
Phones—F2381, Main 4382.

FOR SALE—ONLY
$2650—Clear, five acres, all in potatoes, good four room house, barn, windmill and tank, chicken house, incubators, brooders and corrals, horse cow, chickens and implements; $1000 cash, balance time.

$2500—Clear, five acres, all in barley, good five room house, large barn with cement floor, wood house, chicken house, wind mill and tank, all fenced and cross-fenced, large corral, family fruit coming on and row gum trees; plenty shade and lawn; beautiful home; terms can be had.

$1600—Five acres, close in; small house, family orchard, all in cultivation.

$1200—Five acres in full bearing, four room house, small barn, large chicken corral.

$7500—Clear, ten acres, one mile from postoffice of Venice; 5 acres in full bearing soft shell English walnuts, four acres 4-year-old walnuts, interset with apricots; one acre navel oranges, full bearing; modern 6-room house, large barn, windmill and tank, horse, cow, chickens, wagon, surrey, five shares water stock and implements.

ORANGE COUNTY REALTY CO.,
24 Anaheim, Cal.

FOR SALE—STOCK RANCH.

4000 acres pasture land, all fenced, house and barn; several springs, will keep 600 head stock the dryest season. 70 acres grain, 25 alfalfa, 2500 acres plow land, 200,000 cords oak timber; best stock ranch in Kern county. Will take in exchange residence in Pasadena or Los Angeles, 160 acres good level land, Kern county, 1 mile from railroad, only 15 feet to water; price $2400, worth $4000. To exchange for Pasadena or Los Angeles residence, 250 acres fine land, 100 plow land, house and barn, all fenced, 30 acres has been in alfalfa; water to irrig

FOR SALE—
Country Property.

FOR SALE—
DO YOU WANT LAND?
HERE ARE THE THREE BEST BUYS IN CALIFORNIA.

$12 per acre cash; for 160 acres, very choice level land, well located, and near railroad, adjoining land is $25 per acre. Owner must sell.

$17.50 per acre for 155 acres, all in wheat, and the very finest of land; only 5 miles from town; land is as perfect in every way as it can be, land almost adjoining is selling at $60 per acre, with water.

$15 per acre, for 540 acres, adjoining the above, with splendid well, suitable for pumping plant. These 2 pieces are in Fresno county, and they are all without a flaw.

W. H. NEISWENDER,
212 H. W. Hellman Bldg.
Main 1319—A2222. 21

FOR SALE—500 ACRES LEVEL ALFALFA land, all in grain, fenced, good house and barn, $85 per acre, 1-4 mile from Santa Fe station, water at 20 feet.

120 acres level alfalfa land, all in grain, water at 18 to 22 ft.; one mile from Santa Fe, $75 per acre.

280 acres, 130 in grain, fenced, fine alfalfa; one mile from Santa Fe station, $70 per acre.

42 acres alfalfa, cutting ton and half to acre, 25-H.P. pumping plant, 120 inches—water, 35 ft. lift; $550 per acre; 50 acres adjoining ready for alfalfa, $50 per acre.

We have large and small tracts, all water bearing, at prices to suit. Call us up.

WESTERN REALTY & INVESTMENT CO.,
324 S. Hill st. Phone Broadway 3470. 21

FOR SALE—SAN GABRIEL VALLEY, 1 acres in city limits; 130 fruit trees; plenty water; fine soil; $4500; easy terms.

Buena Park, 20 acres; 2 wells, large windmill; all in cultivation; 6-room house, barn, etc.; horse and implements go with place. This is a snap. Price $6000.

Artesia, 20 acres; 7-room house; 9½ acres in potatoes; crop will bring $600 to $1000; plenty water. This is a snap at $2250.

Downey, 20 acres; 15 acres alfalfa, 5 acres barley, etc.; 6-room house, 2 barns, implements, 10 head of cattle, implements, etc., go with place; fenced and cross fenced; income $1200 to $1500 per year. This is a fine property; $12,000. For terms see BALLAGH, 614 W. 7th.

FOR SALE—
ANOTHER CHANCE.

Now, we've got it, 5 acres at Montebello, 13 miles out, frostless belt, 8c fare, which is a beaut. Set to walnuts, ½ in bearing, balance next year. Family orchard of apples, peaches, plums, apricots, lemons, oranges and grapes, and interest with Dan. Logan, rasp and blackberries that will net $200 this year; crop now ready; 3 shares best water system in California; all fumed and piped where ever needed. Has 6 room plastered house all up and furnished, furniture included; 2 story painted barn and other outbuildings; one fine horse, wagon, harness, berry trays, all necessary farming tools, lawn mowers and shade trees and a beautiful place. Price last fall $7000, and for reasons known, only to myself, will take $6200; all you need is ¼ cash. Call for H. S. of the HORACE G. HAMILTON COMPANY, for full particulars, 201 Pay Bldg. 24

FOR SALE—IMPERIAL VALLEY TRAPS. 20 acres, 2½ miles from Silsbee, only $1 an acre. A great money maker.

80 acres, 2 miles from Imperial, only $25, including water.

For the best buys in the valley see ARTHUR W. FISHER & CO., 307 Grant Bldg. and El Centro. 24

FOR SALE—
LARGE TRACT. FINE LAND. VERY CHEAP.

1600 to 2000 acres rich sediment land, San Joaquin Valley. No better anywhere; artesian belt, only 20 feet to water. $15 to $20 per acre.

THEODORE HAYNES.
204 Wilcox Bldg. 24

FOR SALE—
THIS IS GOOD AS GOLD.

Fine quarry section, San Joaquin Valley, five miles from railroad town, level, good for oranges, grapes, peaches, apricots; land near sold at $40. This great bargain at $20; easy terms.

THEODORE HAYNES.
204 Wilcox Bldg. 24

FOR SALE—$1.25 PER ACRE, CLEARS $25 to $250 per acre. Government land in California; irrigation system installed; water rights cheap. Write AMERICAN REAL ESTATE CO., 22 Montgomery st., San Francisco.

FOR SALE—HAVE 165 ACRES FINE LAND near Mendota, Fresno county, that can be bought cheap for cash, and will take it off your hands after two years if you are not satisfied. Call at 6. BRADFORD, 238 San Fernando Bldg. Fifth and Main sts. 24

FOR SALE — TWO GOOD LOTS IN THE Palms, near new electric line; will sell at a sacrifice in order to close up estate. CLARKE, DUNHAM & CLARKE. 24 Security Bldg.

FOR SALE—TWENTY ACRES, WELL IMproved, all in cultivation; 2 miles from electric line; worth the price; $4000; on terms. Agents list this.
Owner, A. McDONALD, 328 Citizens' Natl. Bank Bldg. Phone A7709. 24

FOR SALE—5 ACRES SANDY LOAM, FREE water for irrigation; plastered house, $2250. Joan, 5 acres, all in bearing trees; give interest in section with crop of melons and corn; no trade. See owner for terms, 1133 LA VETA PLACE, or phone Temple 837. 24

FOR SALE—BY A BARGAIN, FINE 7-3 acre ranch near Pleasanton, walnuts, chicks and vegetables, horse, cow and everything complete to go to work on; price $4500; terms. Call owner, 1 to 3 p.m. Sunday. E. G. HOTCHKISS, 521 Mason Bldg. 24

FOR SALE—TWO OF THE FINEST LOTS in West Alhambra, 70x200 ft., retaining walls and water piped. Fine residence location. If you want a bargain, call at 419 O. T. JOHNSON BLDG. Phones A2302 or C2178. 24

FOR SALE—320 ACRES FERTILE LAND in Castle Stanislaus county, near Packing-house. Apply to OWNER, Box 506, Merced, Cal. Will sell half or whole. Mrs. Catherine Vincent. 21

FOR SALE—BEAUTIFUL SAN GABRIEL Valley; 1 to 5-acre lots, $10 down and $10 per month; free water; 12 miles from city, on car line. W. PINNEY, Room 6, Orpheum Theater Bldg. Adams 1228. 24

FOR SALE—480 ACRES OF A NO. 1 LAND four miles north of Delano and right upon switch of S. P. R.R.; from 12 to 22 feet to water; 2 per cent. farming. This is a snap. Address A. YOUNG, Tulare, Cal. 24

FOR SALE—OR EXCHANGE — FINE 40-acre ranch, modern house, barn, etc.; corner place, Santa Ana line; 15 miles out. Price is right; $1,000. BRADFORD, 238 San Fernando Bldg. F5213. 24

FOR SALE—BY OWNER, 4 LARGE LOTS, good 4-room bungalow, barn, chicken corrals, fruit trees, etc.; 1 block from car line; street work in; near Monrovia car line; price $550. Address E. box 81, TIMES OFFICE. 24

FOR SALE—GREAT BARGAIN. NEAR Lankershim, 17½ acres moist land, price $150 per acre; one-third cash, balance to suit; 20 per cent. See this and you will buy. OWNER, Phone 51812. 24

FOR SALE — DO YOU WANT LAND? Here's 20 acres, first-class soil, perfectly level, on main road, only 12 miles from Los Angeles, for $90 per acre, all or part; easy terms. TUTHERLY CO., 615 W. 1st st. 24

FOR SALE—ACRE APPLE ORCHARD, close to city; cleared $2000 last year. Cheap for cash if sold soon; only $5500. Plenty free water. Address F, box 153, TIMES OFFICE. 24

FOR SALE—DANDY 4 ACRE RANCH right at the city boundary. House, barn and pumping plant, chicken houses and brooders, complete; good chicken ranch, cheap with terms. Call mornings at 521 MASON BLDG. 24

FOR SALE—1½ ACRE RANCH AT GREENing, fine house, cow and chickens, fine lemons, other fruit and the good living. Can give good terms. See this as it is AL. Call before noon at 521 MASON BLDG. 24

FOR SALE—KERN AND TULARE COUNty lands, 160 acres of proven orange land at $15 per acre, and 320 acres at $12 per acre, and 320 acres at $7 per acre. J. H. GURMAN, 504 Mason Bldg. 24

FOR SALE—10 acres San Fernando Valley; special bargain; some little trade accepted.
ANNA L. BRIGGS, 401 H. W. Hellman Bldg. 24

FOR SALE—2 ACRES LAND NEAR MONtebello, improved; 4 shares water. Price $1200. Will take a good team horses as part payment. 324 W. 7TH ST. Main 6207. 24

FOR SALE — TULARE COUNTY LANDS, price $11,400, 320-acre orange, alfalfa and stock ranch, abundance of gravity water; modern buildings. GLOBE REALTY CO., 620 H. W. Hellman Bldg. A2323. 24

FOR SALE—$1 PER ACRE, ONE-FOURTH cash, balance easy; for twelve acres, soil very productive, one hour's ride, near schools and market; every condition just right; a bargain and away under value. HARDY & LIVINGSTON, 417-418 Citizens' National Bank Bldg. 24

FOR SALE — AT BURBANK, 12 MILES from Courthouse, 7½ acres close to stores and railroad, and on line of projected trolley, improved with a good 5-room house, barn, chickens, corrals, and fruit trees. Price, only $4500. C. H. CHESTER, 229 Laughlin Bldg., 215 S. Broadway. 24

FOR SALE—8 ACRES NEAR ELSINORE; good small house, barn, shade and some fruit trees; gravity water; 5 acres in cultivating; valuable water right; good orange land; all 3-inch; bargain at $700; terms. RURAL REALTY CO., 709 Mercantile Place, Los Angeles. 24

FOR SALE — FIVE ACRES, MONROVIA; good location; ideal for chicken ranch; trees and shrubbery; water; close to school and electric line. Price $850; $100 spot cash, balance easy terms. (5)
JONES & RYDER LAND CO. (Inc.),
24 216 West Third st.

FOR SALE—5 ACRES NEAR MASONIC Home, San Gabriel. For a quick sale at a bargain. Might sell one-half to party who would improve. Soil and water beautiful first class; terms easy. E. M. HARTZELL, 221 Security Bldg. 24

FOR SALE—2½ ACRES OF ORANGES AT Monrovia, magnificent modern 2-story house, view unsurpassed, abundance of water, lawn and shrubbery; an ideal country home; price $17,000. Address F, box 124, TIMES OFFICE.

FOR SALE—5 ACRES 6 MILES FROM city limits on railroad, depot on land, ½ mile frontage to main road, abundance of water, good for alfalfa, vegetables or eucalyptus; no sand; price $60 per acre. G. C. EDWARDS, 228 W. First. 24

FOR SALE—IF YOU ARE LOOKING FOR A real bargain in 125 acres of vineyard and have the cash, you can get the biggest bargain of your life. We can deliver the goods. (4)
JONES & RYDER LAND CO. (Inc.),
24 216 West Third st.

FOR SALE—10 ACRES NEAR POMONA; 10-year-old apricots, full of fruit; 4-room bungalow, well, windmill and tank, irrigation water available, barn, chicken-houses, berries, grapes, fruits, gum trees, etc.; price $2000. STEINMEIER, Chino, Cal. 24

FOR SALE—ON THE BEST AUTOMOBILE road, between Bakersfield and Los Angeles, a superb mountain home of nearly 200 acres. Would make a magnificent country place for a man of means. Get full particulars from CHAS. A. HARE, Bakersfield, Cal.

FOR SALE — HERE IS THE CHANCE OF A LIFETIME; FINE LEVEL AGRICULTURAL LAND; PLENTY WATER NEAR TOWN; 80 CENTS PER ACRE. COMMERCIAL LAND CO., 405 CHAMBER OF COMMERCE.

FOR SALE—5 ACRES FINE LAND FOR chicken ranch or fruit; easy access to Los Angeles or Long Beach markets. Only $250 per acre. Small cash payment and easy terms. Address J. L. SHIPLEY, Byron, Cal.

FOR SALE — FIRST-CLASS 10 ACRES NAvel; 10-room modern house; near electric line; fine income. Price $16,000. It will pay you to investigate this.
W. C. CAMPBELL & CO.,
24 Home phone 67502

FOR SALE—IMPERIAL VALLEY LANDS; I positively have best list in the valley; some big snaps. PETERSON, 611 Stimson Bldg. 24

FOR SALE—
Country Property.

FOR SALE—
ANOTHER CHANCE.

Now, we've got it, 5 acres at Montebello, 13 miles out, frostless belt, 8c fare, which is a beaut. Set to walnuts, ½ in bearing, balance next year. Family orchard of apples, peaches, plums, apricots, lemons, oranges and grapes, and interest with Dan. Logan, rasp and blackberries that will net $200 this year; crop now ready; 3 shares best water system in California; all fumed and piped where ever needed. Has 6 room plastered house all up and furnished, furniture included; 2 story painted barn and other outbuildings; one fine horse, wagon, harness, berry trays, all necessary farming tools, lawn mowers and shade trees and a beautiful place. Price last fall $7000, and for reasons known, only to myself, will take $6200; all you need is ¼ cash. Call for H. S. of the HORACE G. HAMILTON COMPANY, for full particulars, 201 Pay Bldg. 24

FOR SALE—IMPERIAL VALLEY TRAPS. 20 acres, 2½ miles from Silsbee, only $1 an acre. A great money maker.

80 acres, 2 miles from Imperial, only $25, including water.

For the best buys in the valley see ARTHUR W. FISHER & CO., 307 Grant Bldg. and El Centro. 24

FOR SALE—
LARGE TRACT. FINE LAND. VERY CHEAP.

1600 to 2000 acres rich sediment land, San Joaquin Valley. No better anywhere; artesian belt, only 20 feet to water. $15 to $20 per acre.

THEODORE HAYNES.
204 Wilcox Bldg. 24

FOR SALE—
THIS IS GOOD AS GOLD.

Fine quarry section, San Joaquin Valley, five miles from railroad town, level, good for oranges, grapes, peaches, apricots; land near sold at $40. This great bargain at $20; easy terms.

THEODORE HAYNES.
204 Wilcox Bldg. 24

FOR SALE—$1.25 PER ACRE, CLEARS $25 to $250 per acre. Government land in California; irrigation system installed; water rights cheap. Write AMERICAN REAL ESTATE CO., 22 Montgomery st., San Francisco.

FOR SALE—HAVE 165 ACRES FINE LAND near Mendota, Fresno county, that can be bought cheap for cash, and will take it off your hands after two years if you are not satisfied. Call at 6. BRADFORD, 238 San Fernando Bldg. Fifth and Main sts. 24

FOR SALE — TWO GOOD LOTS IN THE Palms, near new electric line; will sell at a sacrifice in order to close up estate.
CLARKE, DUNHAM & CLARKE. 24 Security Bldg.

FOR SALE—TWENTY ACRES, WELL IMproved, all in cultivation; 2 miles from electric line; worth the price; $4000; on terms. Agents list this.
Owner, A. McDONALD, 328 Citizens' Natl. Bank Bldg. Phone A7709. 24

FOR SALE—5 ACRES SANDY LOAM, FREE water for irrigation; plastered house, $2250. Joan, 5 acres, all in bearing trees; give interest in section with crop of melons and corn; no trade. See owner for terms, 1133 LA VETA PLACE, or phone Temple 837. 24

FOR SALE—BY A BARGAIN, FINE 7-3 acre ranch near Pleasanton, walnuts, chicks and vegetables, horse, cow and everything complete to go to work on; price $4500; terms. Call owner, 1 to 3 p.m. Sunday. E. G. HOTCHKISS, 521 Mason Bldg. 24

FOR SALE—TWO OF THE FINEST LOTS in West Alhambra, 70x200 ft., retaining walls and water piped. Fine residence location. If you want a bargain, call at 419 O. T. JOHNSON BLDG. Phones A2302 or C2178. 24

FOR SALE—320 ACRES FERTILE LAND in Castle Stanislaus county, near Packing-house. Apply to OWNER, Box 506, Merced, Cal. Will sell half or whole. Mrs. Catherine Vincent. 21

FOR SALE—BEAUTIFUL SAN GABRIEL Valley; 1 to 5-acre lots, $10 down and $10 per month; free water; 12 miles from city, on car line. W. PINNEY, Room 6, Orpheum Theater Bldg. Adams 1228. 24

FOR SALE—480 ACRES OF A NO. 1 LAND four miles north of Delano and right upon switch of S. P. R.R.; from 12 to 22 feet to water; 2 per cent. farming. This is a snap. Address A. YOUNG, Tulare, Cal. 24

FOR SALE—OR EXCHANGE — FINE 40-acre ranch, modern house, barn, etc.; corner place, Santa Ana line; 15 miles out. Price is right; $1,000. BRADFORD, 238 San Fernando Bldg. F5213. 24

FOR SALE—BY OWNER, 4 LARGE LOTS, good 4-room bungalow, barn, chicken corrals, fruit trees, etc.; 1 block from car line; street work in; near Monrovia car line; price $550. Address E. box 81, TIMES OFFICE. 24

FOR SALE—GREAT BARGAIN. NEAR Lankershim, 17½ acres moist land, price $150 per acre; one-third cash, balance to suit; 20 per cent. See this and you will buy. OWNER, Phone 51812. 24

FOR SALE — DO YOU WANT LAND? Here's 20 acres, first-class soil, perfectly level, on main road, only 12 miles from Los Angeles, for $90 per acre, all or part; easy terms. TUTHERLY CO., 615 W. 1st st. 24

FOR SALE—ACRE APPLE ORCHARD, close to city; cleared $2000 last year. Cheap for cash if sold soon; only $5500. Plenty free water. Address F, box 153, TIMES OFFICE. 24

FOR SALE—DANDY 4 ACRE RANCH right at the city boundary. House, barn and pumping plant, chicken houses and brooders, complete; good chicken ranch, cheap with terms. Call mornings at 521 MASON BLDG. 24

FOR SALE—1½ ACRE RANCH AT GREENing, fine house, cow and chickens, fine lemons, other fruit and the good living. Can give good terms. See this as it is AL. Call before noon at 521 MASON BLDG. 24

FOR SALE—KERN AND TULARE COUNty lands, 160 acres of proven orange land at $15 per acre, and 320 acres at $12 per acre, and 320 acres at $7 per acre. J. H. GURMAN, 504 Mason Bldg. 24

FOR SALE—10 acres San Fernando Valley; special bargain; some little trade accepted.
ANNA L. BRIGGS, 401 H. W. Hellman Bldg. 24

FOR SALE—2 ACRES LAND NEAR MONtebello, improved; 4 shares water. Price $1200. Will take a good team horses as part payment. 324 W. 7TH ST. Main 6207. 24

FOR SALE—10 EUCAPTE VALLEY, PRICE $1200; this is a snap. See HAGINS, with Geo. W. Haines, 204 Frost Bldg. 24

FOR SALE—$250 ACRE, 1-4 CASH, BALANCE ... with water; shade ... den land. WATSON, 640 P. E. Bldg. Main 4254, F7760. 24

FOR SALE—$150; RELINQUISHMENT OF quarter section, Antelope Valley, improved with small house. Phone HOLLYWOOD 1035. 21

FOR SALE—40 ACRES WITH PUMPING plant; also 40 acres unimproved deeded lands. Coachella. See owner at 340 CENTRAL AVE. 24

FOR SALE—EXCEPTIONAL BARGAIN; 28 acres, peaches and grapes, in full bearing, good ranch buildings, $1600 per acre, including team; outside 1629 S. HOPE ST. 24

FOR SALE—FIVE ACRES UNIMPROVED orange land, with water; price $900. Write BOX 211, Upland, Cal. 24

FOR SALE—320 ACRES TULARE COUNTY, 5 miles Visalia; $18.50. W. T. ARMANTAGE, Redlands. 24

FOR SALE—ACREAGE AND LOTS CHEAP. Easy terms. BURBANK REALTY CO., Burbank, Cal. S. W. White, agent. 24

FOR SALE—ON MOJAVE RIVER, FINE claim of 160 acres, cheap; 10 acres of river bottom. 534 S. FREMONT. 24

FOR SALE—LIST YOUR COUNTRY PROperty with me. My specialty. G. M. AGNEW, 305 H. W. Hellman Bldg. 24

FOR SALE—TWENTY ACRES, WELL IMproved, flowing well, house, barn, 4 mile from electric line; worth the price; $4000; on terms. Agents list this.
Owner, A. McDONALD, 328 Citizens' Natl. Bank Bldg. Phone A7709. 24

FOR SALE—5 ACRES SANDY LOAM, FREE water for irrigation; plastered house, $2250. Joan, 5 acres, all in bearing trees; give interest in section with crop of melons and corn; no trade. See owner for terms, 1133 LA VETA PLACE, or phone Temple 837. 24

FOR SALE—BY A BARGAIN, FINE 7-3 acre ranch near Pleasanton, walnuts, chicks and vegetables, horse, cow and everything complete to go to work on; price $4500; terms. Call owner, 1 to 3 p.m. Sunday. E. G. HOTCHKISS, 521 Mason Bldg. 24

FOR SALE—TWO OF THE FINEST LOTS in West Alhambra, 70x200 ft., retaining walls and water piped. Fine residence location. If you want a bargain, call at 419 O. T. JOHNSON BLDG. Phones A2302 or C2178. 24

FOR SALE—320 ACRES FERTILE LAND in Castle Stanislaus county, near Packing-house. Apply to OWNER, Box 506, Merced, Cal. Will sell half or whole. Mrs. Catherine Vincent. 21

FOR SALE—BEAUTIFUL SAN GABRIEL Valley; 1 to 5-acre lots, $10 down and $10 per month; free water; 12 miles from city, on car line. W. PINNEY, Room 6, Orpheum Theater Bldg. Adams 1228. 24

FOR SALE—480 ACRES OF A NO. 1 LAND four miles north of Delano and right upon switch of S. P. R.R.; from 12 to 22 feet to water; 2 per cent. farming. This is a snap. Address A. YOUNG, Tulare, Cal. 24

FOR SALE—OR EXCHANGE — FINE 40-acre ranch, modern house, barn, etc.; corner place, Santa Ana line; 15 miles out. Price is right; $1,000. BRADFORD, 238 San Fernando Bldg. F5213. 24

FOR SALE—BY OWNER, 4 LARGE LOTS, good 4-room bungalow, barn, chicken corrals, fruit trees, etc.; 1 block from car

Real Estate Classified Liners

FOR SALE—
Suburban Property.
EAGLE ROCK.

FOR SALE—
ACREAGE—LOTS—HOUSES.

Come to headquarters—we do NOT solicit on or off the street cars—but we sell more EAGLE ROCK property than all other agents combined. Our office is in the Bank Building, EAGLE ROCK, next to the bank, and is in charge of Mr. H. S. Penrose. Any information he may give you will be unexaggerated and reliable.

During the past week, we have closed transactions in EAGLE ROCK in excess of $25,000, and have several large deals pending. The reasons for such marked activity in EAGLE ROCK are as follows:

1. The decision of the Highway Commission to run the Foothill Boulevard down Colorado street right through EAGLE ROCK from end to end.
2. The granting of a street railroad right of way from EAGLE ROCK to Glendale.
3. The strong probability of THROUGH CAR SERVICE—shortening the time schedule to the city and eliminating the annoyance of changing cars.

These three circumstances are sufficient, added to the wonderful natural advantages of EAGLE ROCK, to attract all discriminating home seekers.

The natural advantages of EAGLE ROCK are cheap as follows:

1. Altitude—from 550 to 800 feet.
2. Pure, soft water, unsurpassed in California.
3. Perfect climatic conditions—warm in winter, balmy and not uncomfortably warm in summer.
4. Wonderfully fertile soil, with practically no frost.
5. Perfect drainage.
6. Magnificent Swiss-like scenery in every direction.
7. Proximity to Los Angeles, "Six miles from First and Spring."

A WORD ABOUT ACREAGE.

Well located acreage is getting very scarce in EAGLE ROCK. Where ever you can find it at a reasonable price we advise you to buy it, because WE KNOW it is soon going to be impossible to get it at DOUBLE PRESENT PRICES. Look over this list.

3 acres and 5-room house $3200
6 acres, tableland, magnificent view $3750
4 acres, splendid location; good 5-room house, outbuilding and trees $6000
21 acres in one of the grandest pieces of land in Eagle Rock $5500
12 acres, near Eagle Rock, large trees, water $3000
10 acres, beautiful rolling land, with live oaks, per acre $300
10 acres covered with live oaks, per acre $450
This acreage is not farm land; it is the CHOICEST SUBURBAN PROPERTY available in California.

If you want just one acre, wait for our

"EAGLE ROCK ACRES."

We are subdividing into 1-acre lots the famous old "Rancho Del Paso," of 53 acres. This property is located at the S.W. corner of Colorado street and Central avenue, (both 120 feet wide.) Wonderfully rich and easily worked soil. Level land. Free water stock for irrigation. Streets will be oiled, cement curbs and sidewalks. NO ACRE MORE THAN TWO STREET CAR FARE. Leave your card at city or Eagle Rock office, and we will mail you a map and price schedule as soon as completed.

IF YOU WANT A LOT.

The special half prices on the Eagle Rock Central tract will soon be withdrawn—nothing better in Eagle Rock—$225 to $450.

IF YOU WANT A HOME

Really built, we have new houses from $2000 to $15,000—all modern features—gas, furnace, oak floors, etc. Also houses and apartments to rent.

IF YOU WANT TO BUILD

And own your lot, we will finance the balance for you, and our building company will build your house more satisfactorily and cheaper than any city contractor.

LOANS AND INSURANCE.

We do a general real estate business in EAGLE ROCK—nothing too small; nothing too large. We represent the Springfield F. & M. Insurance Co., of Springfield, Mass., and solicit your insurance. We make loans at prevailing rates.

"IT PAYS TO SEE US."
EDWARDS & WINTERS COMPANY,
Bank Bldg., Eagle Rock.
24 City office, 234 Laughlin Bldg.

FOR SALE—
CHOICE LOTS AT BARGAIN PRICES.

We are selling a limited number of choice building lots in EAGLE ROCK TOWNSITE at $625. Street work all in. Water piped. Terms, 10 per cent. cash, balance $10 per month.

"IT PAYS TO SEE US."
EDWARDS & WINTERS CO., 234 Laughlin Bldg. Main 6397, Home Ex. 767. H. S. Bourne, sole agent in Eagle Rock.

PASADENA.

FOR SALE—NEW 6-ROOM BUNGALOW near Huntington Drive, large mantel, beamed ceilings, two tollets, three porches, large barn, etc. Gas, electricity, free mail delivery. Lots flowers and fruit. Must see to appreciate. Cheap for cash. Address D, box 114, TIMES OFFICE. 24

FOR SALE—I HAVE 4 ONE ACRE PLACES for sale, improved and unimproved, choicest fruits; each place has a good bungalow. Prices are $2250, $2750, $3250 and $3500.
FRANK L. FRARY, room 6, Stanton Bldg., Pasadena.

FOR SALE — 2-STORY MODERN RESidence, 8 rooms, 2 bathrooms, 3 toilets, hardwood floors, built-in sideboard, cast front lot, 50x200; value $6500; special price of $5600 for 10 days. See OWNER, 237 Pacific Electric Bldg. 24

FOR SALE—9½ ACRES ON BANKS OF ARroyo; beautiful view of mountain; 1½ miles from postoffice. H. DANIELS, 205 Currier Bldg., 212 W. 3d st. 24

FOR SALE—LARGE EAST FRONT LOT near Los Robles station, half block from car line, $6 front foot; terms for cash. Address D, box 104, TIMES OFFICE. 24

FOR SALE—$4250; 5 ROOM HOUSE, BARN, 2 heifers and hay, $1000 cash. Address box 70 TIMES OFFICE, Pasadena. 24

SIERRA MADRE.

BRING THIS AD WITH YOU AND get 2½ per cent discount on any of our second hand machines for the next ten days. We have a fine line of drophead and box top machines of all makes at prices that will surprise you. They are Standards, New Home, Singer, Wheeler & Wilson, Eldridge, Wilcox & Gibbs, National, and Hand machines. The Standard Sewing Machine Office is the only sewing machine house in the city which has no canvassers. Come to us and buy direct, saving an agent's commission. Protect yourself fair dealings. The great satisfaction the Standard rotary gives every owner results in strong recommendations by their relatives and friends, which surely means that one sale makes another. For the best work of all kinds buy a Standard. It will please you. We rent all kinds of machines and keep supplies of all makes.

STANDARD OFFICE.
Main 4299. 138 S. Broadway. F2233

FOR SALE—
Fine lot 81x140, 1 block from bank on Dixie drive, a bargain at $625, cost $750, but owner must sell. A7146. R. D. TINKLEPAUGH. 24

FOR SALE—LARGE ACRE LOT AT SIERRA Madre, near car line; most desirable location; will exchange if taken at once. Owner, R. M. RUSSELL, 541 Douglas Bldg. 24

ALTADENA.

FOR SALE—OR RENT—CALIFORNIA COTtage, 6 rooms, bath and summer kitchen, about ½ acre; 20 orange trees, furnished completely; electric lights; Home 'phone and water; all fruit and flowers. 1 mile from Altadena. Address B, box 60, TIMES OFFICE, 'Phone Home F6201. 28

FOR SALE—ALTADENA, 4 ACRES, OR will divide; one of the handsomest home sites in California; good surroundings; on 2 good streets, one block from electric car; excellent water right. Address OWNER, Lock Box 647, Pasadena, Cal. 24

FOR SALE—ALTADENA, BARGAIN, A fine sightly large building lot; close to car, good water right, terms. Address box 75, TIMES OFFICE, Pasadena. 24

FOR SALE—ALTADENA, BEAUTIFUL 1-acre, or large lots. A fine home site, terms. Address OWNER, box 687, Pasadena, Cal. 24

MONROVIA.

TO LET—HALF LOT, CLOSE TO FOOTHILLS and Dr. Pottenger's Sanatorium. Suitable for lung and throat. Patients must bring tents and bedding. If monthly, Miss A. COOKE, Shamrock and White Oak, Monrovia. 24

FOR SALE—5 ACRES, MODERN 5-ROOM house, near Monrovia and electric line; ideal home; improved land; shade trees; near mountains; frostless; water; oiled road; fine neighborhood; must sell; bargain at $3500; terms. RURAL REALTY CO., 209 Mercantile Place, Los Angeles. 24

FOR SALE—1 ACRE, 4-ROOM HOUSE, NEAR Monrovia; near electric line; fine for chicken; water; good neighborhood; bargain at $700; terms. RURAL REALTY CO., 209 Mercantile Place, Los Angeles. 24

GLENDORA.

FOR SALE—GLENDORA, CAL., LOTS, $200 and $250; fine orange trees; close in. OWNER, 3065 Central ave., Los Angeles. 24

HIGHLAND PARK.

FOR SALE—$250; LOT 40x135 FEET FRONT on corner of 52nd and Monroe sts.; must be sold. KET LAND CO., 625 Grosse Bldg., 6th and Spring sts. 24

FOR SALE—
Suburban Property.
GLENDALE.

FOR SALE — ACREAGE IN GROWING Glendale at bargain prices; now if you really want a home in this charming, close-in section, come to us, at once, too—Listen to this.

34x30—Buys a fine 6-room house, new; acre ground, 1 block electric; Fruit, corner; a fine home in a fine home district of home owners. We have a house and lot in the same place for $3500; easy terms, too; $350 down and $25 per month. See these sure.

$500 buys a 5-room modern house and lot, new, too, and good for the price. We have another new one on Lomita ave., 6x16—3 rooms, new, vacant, for $1000, easy terms, and a snap considering its location; half block west electric. Here's a good one for $1500. House, barn, fruit, yards, on Chestnut. See us for these and other really good places that you can "get into" now. Terms to suit you, too.

$2500 buys 200x400 on Central ave., east of Patterson st. See flags on south line; also our signs. Here is nearly 2 acres, high, level and the best buy in the country for the price—half cash.

ORANGE GROVES—5 acres, $6000; best buy in Glendale, too; a few other groves at right prices.

WALNUT GROVES—2 miles from Glendale; fine trees in full bearing, 12 years old; a snap at $4000; terms. We have larger acreage, too, same.

RANCH LANDS—Up the valley near Glendale, from $100 to $250 acre. Finally, we have the goods and can satisfy you fully; come out and see any day, and stop at the electric depot; we are right there and we are "RIGHT" all the time, too. Prove us. Long residence here gives us the lead.

PARKER & STERNBERG, Live Realty Dealers, Home 831, Sunset 401. Refer to banks here. Glendale, Cal. 24

FOR SALE—6-ROOM MODERN BUNGALOW, lot 56x150, street work all in, two blocks from P. E. station, good lawn, flowers, etc.; a real snap; come out today and see this; only $1900.

Large lots, 2 blocks from car line, improved streets, $450 and up, small payment down, balance monthly.

5-room cottage on Fourth st., modern in every respect, lot 50x150, $2200.

7-room house, with bath, house, 2 years old; 2 blocks from car line, lot 50x200; peach trees, lawn, flowers, good barn and chicken corral; price $2900, must be sold before June 1st.

Buy a lot while building material is cheap, and we will furnish you the money to build you a home to suit you at regular interest.

We will exchange your property; Also have a few good houses to rent.

CHANDLER & LAWSON,
Real Estate Dealers, both phones. Opposite High School, Glendale. 24

FOR SALE—BEAUTIFUL BUNGALOW IN Glendale; view of mountain and valley unsurpassed; most beautiful ride out of Los Angeles; only 20 minutes from P. E. depot; fare 7½c by book; 1 block from cars. Bungalow new; living and dining-rooms panelled, stone fireplace and chimney, built-in bookcase, writing desk, china closet, linen drawers, 2 large bay windows, broad seats; very best plumbing, tinting, electric fixtures, shades, etc.; large attic; extra screened porch can be used for bedroom; lot 50x143; fenced. Easy terms. H. O. BROOKS, owner, 1st-class lot, and Louise. Tel. Sunset Glendale 892. 24

FOR SALE—
6-room, nearly new, modern house; 1 block from car line; 1 block from Verdugo; large yard, 40x224, with small stable.
$2800—Terms; discount for cash.
Home 'phone 641. C. M. WALTON,
Glendale. Owner. 24

FOR SALE—BEST BUY IN GLENDALE. 2 lots, 50x135 each; 4-room house; 50 chickens, 50 orange, 16 peach, 10 olives; cement walks and curbing; plenty of water. See our honest agent, T. A. WATT, 517½ W. Sixth st., $2,500. 24

FOR SALE—GLENDALE—
250 ft. on Brand blvd., cor. 2d, $250, or 150 ft. for $150. Address
INDUSTRIAL MFG. CO.,
230 Grosse Bldg., L. A.

FOR SALE—FINE HIGH LOT, GLENDALE, 81x154 ft. north front, Burchett st., off Brand Boulevard, only $675. Inquire OWNER, 228 Laughlin Bldg. Phone A7267. 24

FOR SALE—SNAP. THIS WEEK. CORNER lot, 100x150, two lots, center of town, near trolley. PHONE OWNER, F5438. 24

FOR SALE—
Lemon and Orange Groves.

FOR SALE—
COVINA ORANGE GROVE BARGAINS.
3½ acres full bearing navels, 460 ft. on Badillo ave., 420 ft. Grand View, $3000.

5 acres, 2 acres full bearing navels, balance young Valencias, 420 ft. front on Puente st., $75 on Grand ave., $3500.

15 acres—Two-thirds full bearing navels, balance young Valencias, corner Badillo and Barranca, $18,000.

20 acres—3 year old Valencias in frostless belt and finest soil in valley, less than one-half mile from Charter Oak packing-house, $12,000.

Inquire of V. O. English, at Covina National Bank, J. B. COULSTON, Pasadena, or see any agent at Covina. 24

FOR SALE—
AT LA VERNE.
16-acre orange and lemon grove, 7½ acres in navels, 9 years old; the balance just set to lemons and oranges; a good location; fine water right; cement pipelines; a good 4-room plastered house; a new barn, a good team of horses, 1 ranch wagon, 1 spring wagon, 1 cultivator, 1 plow price $11,500; terms $2000 cash; balance as you like it, or I will accept $5000 in good securities and $1500 in cash as first payment. ED MORGAN, 424 S. Hill st., Los Angeles, Cal. 24

FOR SALE — ORANGE AND LEMON GROVES.
Located in best districts; in 5, 10, 20, 40-acre tracts; we at all times have on our lists for sale good income-paying groves, throughout the San Dimas, La Verne, Charter Oak, and Uplands districts; we make a specialty of growing oranges and selling orchards. Planted our first orange trees Southern California year 1874. Call, write or phone us. W. T. MICHAEL & SON, Lordsburg, Cal. Residence Home 1842; office 1295. 24

FOR SALE— SNAP.
Must raise cash; a choice 20-acre orange grove, 10 and 15 years old, crop now shows a certain 2000 to 4000 boxes; oranges this fall; good 8-room house, barn and largest reservoir in the valley; plenty water, fine view, high cost homes surround this grove; on electric line. Small amount of cash will handle this grove; must raise money and will sell at half value. Do not write, call and see REDMAN, 630 Laughlin Bldg. 24

FOR SALE—ONE OF THE BEST CORNERS on beautiful Euclid ave., Upland, this grove is in fine condition and is worth more money for some day everybody will find out that there is only one Euclid ave., in the State. Think. 200 feet wide and 7 miles long, have you seen it? This place can be bought for $12,500, but you must hurry. E. A. MILLER, 201 Bryson Blk., 143 S. Spring st. 24

FOR SALE—
10 AND 20-ACRE TRACTS
Of best orange land in the State.

Also 240-acre ranch, with 35 to 50 head of cattle; 120 orange trees, 1 year old; already planted; a bargain at $6000. For particulars address P.O. BOX 1502, Lemon Cove, Tulare County, Cal. 24

FOR SALE—FIFTEEN ACRES IN ONE OF the best foothill towns, near Los Angeles. In bearing oranges, walnuts and variety of home fruits. Double water right. Four room house. This property has a double value, as ranch and as city property. A bargain for part cash. Fine soil; beautiful view. WISLER, MOORE & CO., 210 South Hill st. 24

FOR SALE — FIRST-CLASS; 10 ACRES NAvels; 10-room modern house; near electric line; fine income. Price $14,500. It will pay you to investigate this.
W. C. CAMPBELL & CO.,
Home phone E7382.

FOR SALE — 10-ACRE ORANGE GROVE, Tustin district, in bearing and good condition; fine soil, cheap water; near to S. P. depot and packing house; fine bargain in market. Price $7500; terms. Owner, 713 O. T. JOHNSON BLDG. 24

FOR SALE—TWO ACRES FULL BEARING orange trees, seven-room house; good neighborhood; close to near-by town; $600 down; $25 per month; ideal for chickens. (5)
JONES & RYDER LAND CO., (Inc.)
218 W. Third st. 24

FOR SALE—10-ACRE GROVE, WITH GOOD house and good water right. I do not think you can duplicate the place for the money, but I am instructed to sell for $6500; locates near San Dimas. E. A. MILLER, 201 Bryson Blk.

FOR SALE—ORANGE GROVES IN ALL best localities. The best there are on the market, at lowest possible prices. Let us tell you what we have, and show you the properties. WISLER, MOORE & CO., 210 S. Hill st. 24

FOR SALE—A GRAND ORANGE AND lemon ranch; set very heavy to fruit this year; well and pumping plant supplying over abundance of water. Apply to any real estate office at Sierra Madre. F. R. VERKA, owner.

FOR SALE—CHOICE TEN ACRES IN FULL bearing, orange orchard at Sierra Madre; only two blocks north car line. Trees 7 and 10 years old. Fine condition. Bargain if taken 9am. MRS. C. L. WASHBURN, owner, 2100 West 7th st. 24

FOR SALE—5 ACRES NAVEL ORANGE grove, on foothills of Duarte; large oak tree, excellent water right exceptional building site, overlooking the valley. TEN THOUSAND DOLLARS. BOX 36, Duarte, Cal. 24

FOR SALE—ONE OF THE BEST 5-ACRE lemon and apricot groves in the Upland district for the money; new house and all for $5500. E. A. MILLER, 201 Bryson Blk., 143 S. Spring st. 24

FOR SALE— $3000. —FOR SALE, 11-4 acres, in full bearing oranges and variety of family fruit, within four blocks of corner of Ontario; terms to suit.
CURRAN & KELLY, Ontario, Cal. 24

FOR SALE—
Lemon and Orange Groves.

FOR SALE—BARGAINS IN
ORANGE GROVES THAT PAY.
20 ACRES COVINA, CAL.
9 acres Valencias, 5 acres navels and 2 acres in Eureka lemons; improved with a fine 6-room modern cottage.
Price, $28,500, including val. crop.

50 ACRES COVINA, CAL.
15 acres in Eureka lemons, 20 acres in navels and 15 acres vacant land suitable for oranges or lemons. Improved with two 5-room cottages and large barn. Two teams and complete working equipment goes with ranch. Absolutely frostless and in excellent condition. One cannot duplicate this ranch for $60,000.
Price $45,000.

40 ACRES SAN DIMAS, CAL.
Valencias, Eureka lemons and navels, all 13 years old; owner will guarantee 20 per cent. for the next 5 years on price asked. A chance of a lifetime. Get busy. It won't last.

100 ACRES AZUSA, CAL.
Absolutely the best Valencia and navel grove in the San Gabriel Valley. Trees run from 6 to 17 years old. This ranch is in the best possible condition.
Price $125,000.

I handle nothing but the best, and personally inspect every ranch listed with me, and in that way do not misrepresent anything.
H. G. HAGERTY,
24 Title Insurance Building,
Third and Hill Sts.

FOR SALE—
VALENCIA ORANGES.
The Valencia orange harvest is now in progress
AT LINDSAY
and it will pay you to investigate this WONDERFUL DISTRICT
Now, while the evidences are at hand.
YOU WILL SEE THERE
orchards that are actually producing more than
$1500 PER ACRE,
and this season's crop is no exception to the rule.
NO SMUT OR SCALE.
Oranges mature six to eight weeks earlier than in the South.
WE ARE OFFERING
the finest orange lands in the world in the
EL MIRADOR ORANGE COVE
at prices ranging from
$75 to $100 PER ACRE,
on your own terms.
FROSTLESS LOCATION.
Water easy and cheap to obtain. Can you afford to lose this opportunity? We think not, and would like the opportunity to demonstrate to you the claims that we make. Join our EXCURSION NEXT TUESDAY NIGHT and see the finest orange district in the world.
Tel. A2966. C. M. WOOSTER CO.,
Broadway 1935. 222 W. Second st.
F. C. ENSIGN, Manager. 24

FOR SALE—
$15,000.
$15,000.
$15,000.
$15,000.
ORANGE GROVE.
BEST BUY OF THE SEASON.
10 acres of the most beautiful Navel trees we have ever seen, 8 years old, but look 14; trees been fumigated and fertilized; heavy crop now set on the trees; within 20 minutes from Los Angeles. Trees are uniform and show very heavy growth; 2 rows of grapefruit, large thrifty trees; 10 shares of water; ample supply for domestic use and irrigation, not $25 per year; good house, barn and outbuildings; electric car will pass close to this property within 6 months. Good prospects for subdividing; a beautiful grove; a good income assured. $15,000; $2000 cash; $5000 two years; $5000 four years; interest 6 per cent.

HORACE G. HAMILTON COMPANY,
301 Pay Bldg., 3rd and Hill. 24

FOR SALE—
5 ACRES $1250
A 5-ACRE PIECE OF FINE, LEVEL LAND, FREE FROM ADOBE AND ALKALI, ON HIGH GROUNDS, ONE HOUR'S RIDE FROM LOS ANGELES AND CLOSE TO TWO IMPORTANT CITIES. TWO RAILROADS HAVE STATIONS THERE. WILL RAISE ORANGES, LEMONS, BERRIES, VEGETABLES, PEACHES AND ALL KINDS OF FRUIT AND FIELD CROPS. $1250 AND FIVE SHARES OF WATER STOCK GO WITH THE LAND. THE WATER IS PIPED TO IT. ADJOINING LAND SELLS FOR $1000 TO $1500 AN ACRE IMPROVED. I WILL SELL THE WHOLE 5 ACRES FOR $1250, AND WILL ACCEPT SMALL PAYMENT DOWN. SEE IT AT ONCE.
"You're Safe at Firth's."
EMIL FIRTH (Owner.)
119 W. 4th st., bet. Broadway and Hill.

FOR SALE—
$20,000 UPLANDS DISTRICT.
12 acres navels, 12 years old, 4 acres Valencias, 4 acres lemons, all full bearing, income over $2000 this year. Lemon trees bearing continually; 6-room house, good barn. Free water, a fine home place on easy terms. Will take 5 or 6-room cottage if clear and priced as near right as grove. Better inquire.

$4500 UPLANDS.
One acre lemons full bearing on 19th st. Nice 5-room house, all modern. Water and electricity. A fine home with income.

$3500 ONTARIO.
10 acres ¾ navels, ¼ Valencias, ¼ Med. sweets; 2-room house, good barn, tool-house, etc. A bargain.
WESTERN REALTY & INVESTMENT CO., 434 S. Hill st. F3634, Bdw. 2470. 24

FOR SALE—OR EXCHANGE—
ORANGE AND LEMON GROVE.
72 ACRES, with modern 7-room residence, surrounded by 4 acres of highly improved grounds; 16 acres oranges, 4 acres lemons, 12 acres raisin grapes, balance all good orange land, as it is surrounded by fine groves; price $15,000, and will take as part payment a good house in the vicinity of Harvard School. Want quick deal.

HOLMES-WALTON CO.,
504-6 GRANT BLDG., 4TH & BROADWAY

FOR SALE—A GENUINE SNAP.
11-ACRE LEMON AND ORANGE GROVE ON RIVERSIDE AVENUE, RIALTO, in PINK of condition; 1200 lemon trees, 1200 ORANGE (divided) 400 navels, 400 Med. Sweets, 200 Valencias, 800 thousand boxes fruit picked since October. Eight hundred boxes now on trees. Thirty shares gravity water (free); small house. Enough fertilizer on hand for the season. WE COURT THE CLOSEST INVESTIGATION. PRICE $20,000. ONE-HALF CASH, BALANCE TO SUIT AT 6 per cent. This property never on market before.
J. M. SEGUR, 712½ South Flower st., sole agent for owner. Phone Broadway 2142. 24

FOR SALE—
AT POMONA.
12½-acre orange and lemon grove on high ground, frostless section; soil is ideal; fine water right, more water than can use; 9 acres lemons, full-bearing trees, 10 years old; 3½ acres in navels, 7 years old. A good 5-room house, new; is completely furnished, fine rugs, good piano; all farming implements, good team, harness and wagon; good cow, everything complete, with a crop of lemons ready to pick; price only $15,000; terms $3500 cash. Balance to suit purchaser; owner wishes to go East immediately. This is a snap buy. See H. D. MORGAN, 434 S. Hill st., Los Angeles. 24

FOR SALE—INCOME ORANGE GROVE, 22 acres; Westlake elegant furnished home, absolutely first-class; new automobile too good to advertise particulars. 916 CARONDELET. 24

FOR SALE—
Beach Property.

FOR SALE—STOP RIGHT HERE. HAVE bakery, stocked with groceries, confectionery, soda fountain, etc., at Long Beach; established 10 years. A bargain; location the best. Quick action. Room 8, 202 N. MAIN ST. 24

FOR SALE—MANHATTAN BEACH, LOT 8, block 3, on 9th st., ¼ block from beach; amidst fine residences; actually worth $800, but $600 takes it. Owner, 246 W. 42D PLACE, South 1537, L. A. 24

FOR SALE—LA GRANDE BEACH, TWO lots on corner, 50x150 to alley, Pier ave., near pavilion, $200, ¼ cash. Address C, box 178, TIMES OFFICE. 24

FOR SALE—3 CHOICE LOTS IN VILLA tract, Redondo, $50 each; good terms. Inquire 323 CITIZENS' NATIONAL BANK BLDG. Phone A3792. 24

FOR SALE—IN LONG BEACH, 50x20 FT., with 4-room house, bath and screen porch; $1000 cash. Address 222 GOLDEN AVE., Long Beach.

FOR SALE—IF YOU WANT A FINE REdondo lot for cash, call Monday on A. C. TRAFTON, 450 S. Hill, corner. 24

MANHATTAN.

FOR SALE—OR RENT—MODERN 5 ROOM cottage, completely furnished, 21st st., ½ block from beach, will rent for $25 per month or will sell for $25 cash and $25 per month, including interest, price $2500. Might consider an exchange.
CALDWELL & CO.,
230-1 Security Bldg. 24

FOR SALE—AT MANHATTAN BEACH, LOT 27, block 114, $450 cash for quick sale. STEWARD, Hotel del Coronado, Coronado Beach. 26

WILMINGTON.

FOR SALE—BY WILMINGTON'S REALTY expert, the largest selected list of choice buys in all kinds of property; many of them at sacrifice prices. I advise quick purchases before the advance which is sure to come shortly. J. H. DORION, Wilmington, Cal. 24

HERMOSA.

FOR SALE—12-ROOM HOUSE, BATH, TWO toilets, hot and cold water, furnished, $3500; 7-room house for $1400; fine, sightly acre, $400; good sand lot, $250; all bargains; might trade. Address B. H. HESS, Hermosa Beach, Cal. 24

FOR SALE—
Beach Property.
OCEAN PARK.

FOR SALE—AT VENICE, WHERE OVER 40 houses are being built, or remodeled, and money is to be made. $2000—70x90-foot lot on Speedway, cut from $4000. Big bargains in Ocean Front lots.
$1500—For 40-ft. Rialto lot.
$1250—For 30-foot Rialto lot.
$1000 for another lot near by.
Best lots between Venice and Ocean Park at lowest prices.
$2250—Ocean Front cottage, 4 rooms, biggest snap out.
$5500—Furnished modern cottage, worth $6000. $1700 mortgage, 6 per cent., given by wealthy people, owner now needs money to build.
Will sell lot and take $250 down, balance $25 month if buyer will build at once.
19 Los Angeles homes and lots, $2500 to $12,000, to exchange for beach property. For sale—$3000, Ocean Front cottage and 4-room cottage in the rear, cut from $10,000 for immediate sale. Also $6250; 7-room cottage, rents for $75 winter; $150 a month for summer; a lovely home.
For the best homes and buys see L. G. ALLEN, at the Zephyr, Venice, Cal. 24

FOR SALE—
Only $1350 for $250 ocean front lot, 32 1-2 feet frontage, in the Ocean Strand tract. Near the improved section. You can't afford to overlook this snap.

$1100 for fine Aldabaran Canal lot in Venice, south front and near bath-house; several fine houses going up now in this block. Buy this lot and double your money this summer.

$1750 for the best bargain in Ocean Park; 6-room and bath, modern, attractive, fully furnished cottage, on large south front sand lot, near the ocean front and only a few blocks south of Pier ave.; income from this cottage the past year was over $600. This cottage is well worth $4500; the summer rents will bring in $200. Now is the time to buy beach property.

HILDESHEIM & SCHILLER, 598 Delta Bldg., L. A. F6425; Main 5025.

FOR SALE—BIGGEST SNAP; QUICKEST money maker here today; best ocean front corner lot, south of Venice; $1000, cut from $2000. See L. G. ALLEN, sole agent, Zephyr Bldg., Venice, who also has best buys in ocean front lots north of Venice. 24

FOR SALE—SPLENDID FOUR-ROOM DOUble cottage, well furnished, rental income $700 annually; two blocks from pier; one-half block from bath-house. Here is your opportunity to obtain big income beach property. OWNER, 516 Grant Bldg. 'Phone C1554.

FOR SALE—BEST 20-ROOM ROOMING house on beach, clean and well furnished. Sickness in family compels sacrifice. 1404 Ocean Park ave., Ocean Park, P.O. box 502. 24

TO LET—OR SALE, SEVEN ROOM COTtage completely furnished. No. 29 Dudley ave. Inquire D. W. CARLTON, First National Bank, Los Angeles.

SAN PEDRO.

FOR SALE—TWO VERY DESIRABLE LOTS on Pacific ave., San Pedro, between Eighth and Ninth sts.; owner needs the money in his business; will sell considerably below market value. J. E. GRANT, 239 W. Fourth st. Main 1866. 24

For sale—Fine lot, 50x125, on 12th st., San Pedro; this lot is very desirable and will be sold very cheap for cash. 'Phone Main 1866. J. E. GRANT, 239 W. Fourth st. 24

HUNTINGTON BEACH.

FOR SALE—SNAP; $540; CORNER LOT, 3-room California house, $100 cash, balance $10 month. Inquire 227 E. FIFTH, city. 24

LONG BEACH.

FOR EXCHANGE — 80 ACRES VALLEY land near Perris, Riverside Co., $2500, clear, for close in lot or house and income. A3126; Main 3740. 605 Grant Bldg. CHAS. W. STEWART. 24

VENICE OF AMERICA.

FOR SALE—NICE SOIL LOT, VENICE, 40x130; not a swimming hole for tadpoles, for $550. Might consider exchange for the right thing. CROSSMAN, 608 Chamber of Commerce. 24

CATALINA ISLAND.

FOR SALE—AT CATALINA, FURNISHED or unfurnished 5-room cottage on hillside; lot 40 ft. front; also a cheap, unimproved lot. H. J. ROCHE, Hollywood.

NAPLES.

FOR SALE—BEST BAY FRONT LOT, BLK. 34, lot 19; worth about $4500. What can you offer? Address BOX 351, Anaheim, Cal. 25

FOR EXCHANGE—
Real Estate.

FOR EXCHANGE—GOOD 10-ROOM HOUSE, large lot on good avenue in Pasadena, for San Francisco or any good city town, improved; price $6500. Address 419 BRYSON BLDG. Phone A4308. 24

FOR EXCHANGE—IF YOU WISH TO MAKE a quick and advantageous exchange of your property, call on THE H. BARCLAY BROWN COMPANY, No. 311 H. W. Hellman Bldg.

FOR EXCHANGE—A FIRST-CLASS MODern residence in Anaheim, center of town, on business street, exchange for grocery, clothing or general merchandise stock, value about $3000; equity of about $2000. Address REFD, box 196, No. 4, FULLERTON, CAL. 30

FOR EXCHANGE—LARGE FINE APARTment house on west side, cannot be beat for quality or profit; want ranch, grocery or listed stock; will trade. Will give bargain, today or after. PHONE MAIN 9656. 24

FOR EXCHANGE—
Want 2-lot rooming-house that can be bought with six-room house and two big lots, Anaheim, this is good property. CREAGER, 1004 South Main. 24

FOR EXCHANGE — CHICAGO PROPERty, have photographs at our office. We can match any size deal. For terms see BALLAGH, 414 W. 7th. 24

FOR EXCHANGE—
Want 2-lot rooming-house that can be bought with six-room house and two big lots, Anaheim, this is good property. CREAGER, 1004 South Main. 24

FOR EXCHANGE — CHICAGO PROPERty, have photographs at our office. We can match any size deal. For terms see BALLAGH, 414 W. 7th. 24

FOR EXCHANGE—
112-acre farm in Warrick county, Indiana, for dwelling or vacant lots in Los Angeles. IRA D. M'COY, 220 Mason Bldg. Phone F7325. 24

FOR EXCHANGE — $5500 EQUITY IN 4 houses and lots, for alfalfa or stock ranch near good town. Prefer one with stock and implements. Call 247 EAST 28TH ST., Sunday or after 5:30 p.m. week days. 24

FOR EXCHANGE—$2500; GOOD 10-room residence in Des Moines, Iowa, want residence here of equal value. I. M. HOLLINGSWORTH, with MINES & FARISH, 215 S. Hill st. 24

FOR EXCHANGE — FOR LOT OR VERY small ranch near city, 3000 shares Inglewood Mission Sanatarium stock, price $400, might assume some. FELIX, 439 East Fifth. 24

FOR EXCHANGE—ONE AND TWO ACRES with modern 5-room houses, close to city, $2500 and $3500 cheap; want city; will assume. PALMER & GOULD, 600 Grant. M. 2742. A5240. 24

FOR EXCHANGE — WE MAKE EXchanges of real property. Kindly note change of address from Byrne Bldg. to 239-237 Security Bldg. DENIS-GORDON CO. 24

FOR EXCHANGE—GOOD $2200 APARTMENT house, furnishings and lease for cottage or lots, good location, neat, clean. Address G, box 49, TIMES OFFICE. 24

FOR EXCHANGE—WANT TO TRADE MY equity in 20 acre foothill ranch for vacant lot or what have you? Address G, box 52, TIMES OFFICE. 24

FOR EXCHANGE—LADY OWNING LOT worth $1300, will exchange for lot or house and lot in cheaper locality. Phone Broadway 1275. 414 CALIFORNIA ST. 24

FOR EXCHANGE—ONE OF THE BEST LOcated rooming-houses in the city, for cottage or cash and lots. Address ROOM 8, The Hamilton, 521 S. Olive.

FOR EXCHANGE—5-ROOM BUNGALOW and lot 35x106 ft.; exchange for rooming house or best offer. Address 632 EDINBURG ST., San Francisco, Cal. 24

FOR EXCHANGE—A MODERN 40-ROOM lodging house, first class; well filled and a money maker for $2500 equity in bungalow; quick trade. PHONE 52303. 24

FOR EXCHANGE — FINE MOUNTAIN stock ranch, 400 acres, tillable; abundance of water; $12,000. 325 CITIZENS' NATIONAL BANK BLDG. 24

FOR EXCHANGE — CLEAR LOT FOR 5-room cottage; about $2500; Elysian Park, East Side or Boyle Heights. Owners only. Address E, box 196, TIMES OFFICE. 24

FOR EXCHANGE — SEVERAL NEW SWELL pieces of mission, hotel and office furniture, fine; value $600. Address INDUSTRIAL MFG. CO., 230 Grosse Bldg., L. A. 24

FOR EXCHANGE — VERY FINE APARTment-house, close in, rented to good tenant; price $40,000; want other property for $27,000 equity. 407 DOUGLAS BLK. A1266. 28

FOR EXCHANGE—WILL TRADE MY beautiful home and some cash for American Differential Railway Axle stock; house is clear. Address C, box 30, TIMES OFFICE. 24

FOR EXCHANGE—ONE OF THE BEST lemon groves in Southern California, $20,000, for stock merchandise. Address F, O. WADSWORTH & SON, San Diego. 1522 D st.

FOR EXCHANGE—OR SALE—LOVELY LITtle cottage, modern, for apartment house or clear lots. 627 Chamber of Commerce. MRS. WILLIAMS. 24

FOR EXCHANGE—
Real Estate.

FOR EXCHANGE—
$20,000—32 acres improved Anaheim, 12 acres full bearing walnuts, 3 acres apricots and assorted fruit; good buildings and water plant. Want Los Angeles.
$22,500—320 acres near city; 80 in alfalfa, or ready for planting; good building and water plant. Want Los Angeles, Pasadena or good suburban.
$80,000—320 acres choice land, half in alfalfa, near city; electric car line divides the property; good building and pumping plant. Want city vacant.
$125,000—$18,000 mtg.; 3200 acres choice land, Anaheim, fine water supply; want city.
$12,500—Mtg. $2500, 10-acre navel and Valencia orange grove, Uplands, fine condition, cheap water; good house and barn; want city.
$2000—10 acres at Arcadia, fine soil, cheap water; want city home.
$18,000—Clear, 320 acres choice valley subirrigated land near Sacramento, the richest lands in the State; want city or Southern Calif., will assume an income.
$20,000—Clear, one of the finest beach villas on ocean front, large beautiful grounds with a palatial residence of 14 rooms, nothing finer. Want acreage or income, will assume.
$40,000—Magnificent Pasadena home, modern 14-room house on large, well improved grounds. Want acreage.
$30,000—Clear, income $3000 per annum; close-in apartment house; must have some cash and good property. The best offering in the market.
$25,000—Mtg. $10,000, magnificently furnished ocean front apartment, Ocean Park, earning $3000 annually; want good Los Angeles vacant.
$7750—16-room new and modern apartment house; income $70 per month; want vacant lots.
$20,000—Clear, elegant brick business block at one of the beaches; good income; want vacant property.
$2000—4-room modern house, large well improved lot, Sunset Boulevard, Hollywood; two choice Redondo beach lots; want city residence or ranch property.
$5000—Clear, 5-room cottage, West Jefferson st., lot 60x150; want Pasadena residence.
$20000—Mtg. $1500; a nice Pico Hts. 6-room cottage with cash for 7 or 8-room residence.
$14,000—Clear, 11 choice lots, best car service; part or all for residence or improved city; will assume on good income.
$10,000—Clear, choice lots in the southwest and close in valley, for city income

FOR EXCHANGE— Real Estate.

FOR EXCHANGE—BY

DAVID BARRY & CO.,

211-213-215-214-215-216

Union Trust Building.

S.E. corner Spring and Fourth streets.

These are only a few from our large lists of desirable exchanges:

HOUSES.

$3200—Southeast, new, 6 rooms; lot 40x125. Will take $1600 lot as first payment.

$3000—Boyle Heights, 5 rooms; lot 47x147; mortgage $900. Will take lot for equity.

$4500—Southwest, new, 7 rooms; lot 42x135. Will take $1200 lot, southwest, as first payment.

$5500—Southwest, new, 1½-story, 7 rooms; mortgage $2500. Will take lots, west or southwest, and $600 cash.

$4800—Near Sunset blvd., 2-story, 6 rooms; lot 120x122; clear. Want ranch.

$3000—On Harvard blvd., in a particularly desirable neighborhood, southwest, 5 large, up-to-date 2-story residence, with 7 large rooms, besides reception hall, stairway hall and upper hall; large screened porch with laundry tube; lot 50x150 to an alley; mortgage $2000; will take clear lots, southwest.

$2800—Boyle Heights, new, 1½-story, 7 rooms; lot 45x132; mortgage $2000. Will take lots, about $1000 each, in Boyle Heights, Highland Park or northwest.

$7000—Magnolia avenue, old 6-room house, moved to rear of lot 83½x122½; front at lot suitable for apartments; clear. Will exchange for modern 6 to 8-room house, southwest.

$4000—Rear 31st and Wall sts., 11 rooms; lot 84x132; mortgage $1750. Want lot in Wilshire district.

$11,000—On Bonnie Brae, east front, near 8th, modern 10-room house with lot 80x139 to alley; clear; will take clear lots and some cash.

$15,000—Near Sixteenth and Main sts., large 16-room house; lot 80x139; mortgage $4500. Will take alfalfa land or ranch.

$7500—Wilshire district, up-to-date 2-story 9-room house; lot 80x145; hardwood floors upstairs and down; clear. Want smaller house in west, preferably north of 24th st., worth $3000 to $5000. May take clear lot for difference.

$4250—5th ave., new 2-story, 8 rooms; lot 50x150; mortgage $2350. Will take lots, southwest, and assume small amount.

LOTS.

$2500—Clear, corner 60x140, north of Jefferson, between Maple and San Pedro; will trade for bungalow and assume difference.

$3500—Best part of Wilshire district, high ground, east front, 75x150; incumbrance $7500. Will take equity in cottage in good neighborhood.

$3500—Highland Park, 62x144, clear. Will exchange for Wilshire lots, or San Diego or Coronado property.

$4250—Clear lot on Wilshire boulevard, 72x150x irr. Want house, southwest.

$2500—Lot on Wilshire blvd., 50x150x24; mortgage $700. Want clear lot.

RANCHES.

$7200—16 miles east of Los Angeles, book fare 10c; 9-acre walnut ranch, trees averaging 12 years old; 200 inches water at 10c per inch; in cement ditch; mortgage $1200. Will take lots or cottage in Los Angeles, or clear country property.

$2500—Strawberry Park, 8 miles south of Los Angeles, near electric car line; plenty of water in flume. Will take $500 cash, balance clear property.

$6000—10 acres at Strawberry Park; plenty of water; 5-room house; mortgage $1500. Will take lots in Los Angeles, Glendale, Tropico or Lomita Park.

$4200—160 acres level land, 2½ miles from Alpaugh; no alkali; Kings River water which runs by; clear. Want house in Los Angeles.

$20,000—Near Watts; 23 1-3 acres, suitable for alfalfa, etc.; 180 inches water, 50c per hour; good house and barn; mortgage $7400; Want Los Angeles lots or houses.

$14,000—APARTMENT HOUSE, beautifully located in Redlands, adjoining park, 2 blocks from business center; 22 rooms, 17 furnished, unfurnished 5-room apartment; net income about $125 per month; mortgage $4500. Will exchange for clear Los Angeles or ranch property.

TO EXCHANGE CALIFORNIA REAL ESTATE.

See

DAVID BARRY & CO.,

211 to 216 Union Trust Bldg.

Main 6083, F6083.

Members of Los Angeles Realty Board and State Realty Federation. 24

FOR EXCHANGE—

$30,000—20-acre orange grove at Uplands, 10 acres are in 14-year-old navels, 10 acres 6-year-old Valencias, 10 fine bearing grapes, 6 room good house, barn, water plenty.

FOR EXCHANGE—

$15,000—10-acre orange grove, east of Pasadena, one-half navels, one-half Valencias; full bearing; the finest trees in the Sunny Slope; plenty water; exchange for city income property.

Will exchange for city property.

$20,000—5-acre walnut ranch in beautiful San Gabriel Valley, interset with alfalfa, assorted berries and fruit trees; 7-room modern house, barn and outhouses. 40-P. P. pumping plant, from which water is sold at $1.50 per hour. This is as fine a property as ever laid out of doors.

FOR EXCHANGE—

$28,000—15 acres full-bearing soft-shell walnuts, 5-room modern cottage, pumping plant, in the beautiful San Gabriel Valley, 1 mile from Covina car line; exchange for good house in city.

FOR EXCHANGE—

$12,500—25 acres 2-year-old walnuts, interset with potatoes, one-fourth interest in pumping plant, 1 mile north of 21 Monte; exchange for flat or income property.

FOR EXCHANGE—

$7000—10 acres, vine grapes, on Azusa ave., city limits of Azusa; income last year $940; plenty of water; exchange clear city.

FOR EXCHANGE—City Income.

$22,500—12 acres, 3 miles from Los Angeles, in raisin grapes, which will produce 100 tons of raisins per annum; 20 acres in full-bearing olives; large family orchard, 6-room house, reservoirs, plenty water. Figure up how long it will take for this place to pay for itself. Balance of land is mostly all under cultivation.

FOR EXCHANGE—

$7,500—10 acres, 5 miles south of Los Angeles, near electric car line; plenty of water; 5-room house, outhouses, etc.; water plenty; fine location; exchange for city, Hollywood or Glendale property.

$15,000—27½ acres, Anaheim; 3 acres are in walnuts, balance family orchard; new 6-room modern house; large barn.

FOR EXCHANGE—

$10,500—At Uplands we have a very fine 10-acre lemon orchard 12 years old. Income this year $4000. Look this up.

$6000—10-acre orange grove at Uplands; 5 acres are 12 years old, 1 acre assorted fruit, balance 3-year-old trees; 5-room house; will exchange for home in city.

FOR EXCHANGE—

$18,000—Two 5-room modern flats, lot 46x125; for a walnut grove.

FOR EXCHANGE—

5-room modern cottage, lot 52x124 to alley, clear, for grocery in the country or city.

We have large number of ranches, close in, from 10 to 20 acres, as well as large bodies of land in different parts of the State and out of the State; also have quite a number of Eastern ranches for sale and exchange; also orange, lemon and walnut groves, rooming houses, business chances. We can exchange for city.

J. F. HEBER & CO., 111 S. Broadway. 24

FOR EXCHANGE—

10-acre orange grove at Covina, 2 miles northeast; cheap water, good soil; 7 acres Navels, 3 Valencias; price $12,000; mortgage $6000. Want Los Angeles, Riverside or Redlands property.

2½-acre orange grove, Navels and Valencias, 1½ miles north of Covina; new 6-room house, barn, good orchard; Valencias on west; cheap water; good soil; price $25,000; mortgage $6000. Want good income property at Los Angeles or Ocean Park. A nice home 10-acre orange grove, 5 acres bearing Navels, 2 acres 3-year-old Valencias; good soil, cheap water; good 5-room cottage and barn. This is a first-class grove, paying well; price $12,000; mortgage $5000, 6 per cent. Want Los Angeles property for equity.

C. L. PERRIN,

With YOUNG & ADAMS,

205-7 Laughlin Bldg. 24

FOR EXCHANGE — AT UPLAND, $22,000. Mortgage $5000, 6 per cent. 20 acres, 10 Navels 12 years old, 10 Navels and Valencias 4 years, 10 grapes 4 years, 30 shares water; 9-room house; barn, stone milk-house; chicken houses, 40-stand tree. This orchard is O. K. Want good income. Can make quick deal for good property. WELSHANS & COLE, 434 S. Hill. F7071. 24

FOR EXCHANGE— Real Estate.

FOR EXCHANGE—SOME GOOD ONES—

OUR EXCHANGE DEPARTMENT IS IN SHAPE TO MATCH ANY DEAL ANYWHERE, EXCEPTING TRADES. WE CAN MAKE YOU A QUICK DEAL AND OUR AIM IS TO HAVE YOU FIND PROPERTY AS WE REPRESENT IT.

NOW GET BUSY. WE HAVE A NICE LITTLE HOME $4500, CLEAR. OWNER WANTS A1 GROVE, UPLANDS OR ONTARIO DISTRICT, UP TO 20 ACRES. WILL PAY CASH DIFFERENCE. DON'T SUBMIT GROVES UNLESS THEY ARE STRICTLY FIRST-CLASS.

$8000 — CLEAR; 160 ACRES FINE LAND NEAR PIXLEY, TULARE COUNTY; ALL BEEN FARMED TO WHEAT. WANT LOS ANGELES OR ACREAGE NEAR BY.

$2000—A ONE-THIRD INTEREST IN FINE BUSINESS LOT, LONG BEACH; WILL PUT IN FROM $500 TO $700 CASH OR ASSUME MORTGAGE ON SOMETHING UP THIS WAY.

$17,000—CLEAR AND $30,000 CLEAR CITY PROPERTY. ONE OR BOTH, AND ASSUME FOR APARTMENT-HOUSE BETWEEN SIXTH AND PICO, MAIN AND FIGUEROA.

$6000—CLEAR; FINE PACKING-HOUSE; RIVERSIDE, ON RAILROAD SWITCH; LEASED 3 YEARS $500 PER YEAR; WANT HOME IN CITY, OR INCOME PROPERTY.

$24,000—CLEAR, 80-ACRE RANCH, ANAHEIM, A FINE PRODUCER. PUMPING PLANT, 250 INCH WATER; WANT RANCH NORTH; OWNER MUST GET FARTHER FROM OCEAN.

$150,000 — CLEAR; STRICTLY A1 BEACH PROPERTY. WE CAN SHOW YOU THIS IS GOOD. WILL TRADE PART OR ALL FOR exchange for modern 6 to 8-room house, southwest.

$20,000 — A 400-ACRE BEAN AND GRAIN RANCH LEASED TO GOOD PEOPLE, 1st IN BAIL AND BAG. INCOME WILL BE ABOUT $8000 NET TO THE OWNER THIS YEAR; WANT CITY INCOME OR SMALL RANCH CLOSE TO LOS ANGELES.

$20,000—CLEAR, A FINE APARTMENT-HOUSE, OCEAN PARK, ON THE STRAND, NEAR BATH-HOUSE. LEASED 3 YEARS, GUARANTEED. LEASE $2400 PER YEAR. WILL TAKE HOME IN CITY UP TO $15,000. LONG TIME ON BAL.

$23,000—ORANGE GROVE, ONE OF THE FINEST IN THE STATE. 20 ACRES, LOCATED IN THE HERMOSA COLONY NEAR UPLAND, WANT CITY INCOME. WATER FOR THIS GROVE ONLY $2.50 PER ACRE PER YEAR.

$22,000—MORTGAGE $8000; A FINE APARTMENT HOUSE, 14 APARTMENTS, FINISHED IN SOLID OAK; WANT CITY OR COUNTRY CLEAR.

CHOATE, JONES & STUMPF, 201-202 COLLINS BLDG., 213 W. THIRD ST. MAIN 254. HOME 1422.

FOR EXCHANGE—IOWA AND MINNESOTA farms for here.

5 acres near Manchester Heights and Monrovia; $2000; want residence.

Good 5-room cottage, corner, ocean front furnished beach cottage, $2500, clear; want clear lots or acreage.

12-room flat and 6-room cottage; large sightly lot, close in, rent $350 yearly, $14,000; want residence to $10,000.

Fine 10-room modern residence north of Prospect ave., Hollywood, large lot, $7500, mortgage, $3500; want beach or city.

Three new, modern flat buildings, corner lot, 75x132, southwest, yearly rent $1800; $20,000 clear; want residence property.

40 acres, 1200 feet altitude, Altadena, beautifully located, fine soil, pure air and mountain water, $6000, clear; want residence.

1½ acres bearing oranges, 7-room modern house, corner, country store paying well, no opposition, 1000 feet altitude, $9000 clear; want ranch or city of about same value. G. E. DELAVAN, 627 Bryson Blk. A2259. 24

FOR EXCHANGE—

$6000—Eight rooms, 26th st., near Figueroa; want improved or unimproved, Venice or Ocean Park, lots or acreage for equity, $3000.

$5000—Nine rooms, modern, West 6th, close in; want cottage, Ocean Park, Venice or Long Beach to value of $4000 or $5000.

$2250—Lots, Hartford ave., Indiana, mortgage $650; want unimproved acreage for equity.

$2000—Alvarado lot, Westfield, Mass., surrounded by fine houses, value $1800; also two clear lots, McKeesport, Pa., value $2000; want cottage, lots or acreage; will assume.

$2000—Two lots, Long Beach, incumbrance $570; want paying rooming house, cottage or acreage.

WM. PENN HENLEY,

224 Citizens' Natl. Bank Bldg.

FOR EXCHANGE—

$6000—Mortgage $3500, 3 years, 3 5-room apartments, new and newly furnished, location, Hill-st. car, Trolley Way, one block south of Windward ave., fronting the ocean. Want Los Angeles, and assume.

$6000—Mortgage $2150, 4 years. Two stores, with 18 furnished rooms. Well located, near car barns, South Park ave. Will assume and give good trade for home in the southwest.

$2000—Mortgage $1500, 5-acre orange grove, Corona; 3-year-old navels in fine condition; 10 shares water stock. Want Los Angeles and assume. See F. A. PARKER, with

E. R. BROOKS,

Main 6077. 216 Pac. Elec. Bldg. 24

FOR EXCHANGE—WATSON'S BARGAINS.

$10,000—Income $900; Kern City; 3 houses and lots. Want city or ranch, Southern California.

$4000—Modern 7-room 2-story residence; mortgage $1500, long term; Los Angeles; want vacant lots, Pasadena or Oneonta Park way, for equity.

$3750, clear, 5-room house, 7 acres choice land, 2 cows, 300 chickens, artesian well. Want small house and vacant lots, city.

$10,000—Improved ranch, 40 acres, car line, 60-inch water right. Want Los Angeles business for $7000, equity.

WATSON'S SWAP SHOP,

649 P. E. Bldg. Main 4764; F7260. 24

FOR EXCHANGE—

$2500, clear, 50-foot lot fronting on Maple ave., close in, improved with 6-room cottage, barn, chicken-houses and runways, fruit trees, flowers, garden, fenced, near car line; 5c fare; price $2500, clear; want 6-room modern cottage, south; will assume. BALDING & GREENOUGH, 316 E. Fifth st.

FOR EXCHANGE — I HAVE A 6-ROOM California house, on a lot 42x120. Price $1500, clear; on E. 22d st. Will put this in and pay balance cash for 10-acre piece of ground, improved, for $2500.

T. F. BURKE, 404 Pacific Electric Bldg. Phone F7735 and Main 4266. 24

FOR EXCHANGE—$12,000; MORTGAGE $8000; equity $5000; modern 2-story, 12-room flat, lot 50x150; rent $50; Oak st.; also lot 40x120, Garey st., near First; storeroom; rent $30; equity for city or beach. H. P. ERNST, room 315, Tajo Bldg., corner First and Broadway. 24

FOR EXCHANGE—IMPROVED 40-ACRE general ranch, southeast of Ontario; want city or Eastern. 325 HELLMAN BLDG. 24 and Spring. A1683.

FOR EXCHANGE— Real Estate.

FOR EXCHANGE—

$3000—Clear, Grand Rapids, Mich. 10-room house. Close in. Modern. Want Southern California.

$10,000—Mtg. $2000. Business block, Moulton, Iowa. 3 stores, hall and offices above. Rent $51 per month. Want alfalfa ranch or city income.

$10,000—Mtg. $4000. 4-flat building, new and modern. Cobblestone front. Disappearing beds. Always rented. Large lot. Close to two car lines. Want bungalow or close-in lot for equity.

$5500—Clear, 6-room house, southwest. Large lot. Long Beach. Want ranch. Prefer one with fruit of about the same value.

$3000—Clear. 4 lots, Long Beach. Want grocery stores.

$13,000—Mtg. $3000. Industrial. 6-room house, lot 52x110. Close to corner of Third st. and Central ave. Want something clear for equity.

$60,000—70 acres, half way between Pasadena and Monrovia. Level land. All in cultivation. Close to steam and electric lines. Ripe for subdividing. Investigate this. Will take income up to $100,000.

Cafeteria, centrally located. One of the best equipped in the city. Long lease. Cheap rent. Have an old-established trade. Owner will sacrifice on account of health. Make offer.

$18,000—Clear, 160-acre ranch, 25 miles east of city. ¼ grapes, ½ mixed fruit. Full bearing. Plenty of water. Level. Sandy loam soil. House, barn and other outbuildings. Want city property.

$7200—Clear, 3 lots, W. Adams. Lots 50x175, fronting on W. Adams. Want business property, improved or close-in lot. Will add cash on good deal.

$9000—Mtg. $1000. Kings county. Level, sandy loam soil. Water right with land. Close to two railroads and station. Also in the new oil belt. Want Los Angeles or near-by.

J. T. PETERS, with D. L. PETERS, 24 627-629 H. W. Hellman Bldg.

FOR EXCHANGE—

C. M. WOOSTER CO.,

222 W. Second st.

$9000—Clear. 20 acres, Anaheim, set to walnuts, alfalfa and potatoes; crop worth $1500; 200 ducks, 150 chickens, horse, buggy, tools; water stock; house, barn, family fruit. Wants city income.

$10,000—Mortgage $2500; 10-room modern house, 2½-story, N. Alhambra. Oak Knoll car line; beautiful yard and drives; fruit; large lot. Wants L. A. or Chicago.

$3500—Clear, 1½-acre chicken ranch towards foothills; 7-room house, 1½-story barn; set to barley, alfalfa and garden; horse, buggy, chickens, turkeys, ducks, pigeons. Wants city.

$55,000—95 acres, Rivera; 40 acres in walnuts, 30 acres in barley and alfalfa, balance in vegetables and timber; fine soil and cheap water; house, barn, etc. Wants city income.

$17,000—17 acres, Anaheim; mortgage $6000; set to walnuts, oranges, alfalfa and vegetables; large house, barn, water right, stock, tools and implements. Wants city income up to $35,000.

$21,000—Clear, 23 acres, Anaheim; 23 acres in walnuts, 8 acres in Royal apricots, 10 acres orange land; $1200 worth of water stock; family fruit; modern house, cellar, well, windmill. Wants city income.

$2000—4½ acres, clear, Anaheim; 2½ acres walnuts, 1 acre in raspberries; water stock; no buildings. Wants city up to $3500.

$4000—Clear, 85 acres near Colusa; fenced hog tight; all in barley; house, barn, well. Wants city.

$4500—Mortgage $2000; 5-room cottage, Pico Heights, modern. Wants lots or house, same value, even trade.

$5000—12 acres, Hynes; plastered house, good barn, flowing well; family fruit; 2 acres peaches, 2 acres alfalfa, balance grain and vegetables; mortgage $2500. Wants city.

$6000—Modern 8-room house, Monrovia; lot 50x160; 35 bearing oranges, lemon and fruit trees; barn; 1 block from business center. Wants Lindsay, Porterville orange belt.

Tel. A2163. C. M. WOOSTER CO., Broadway 1933. 222 W. Second st. W. A. FRANCIS, Exchange Dept. 24

FOR EXCHANGE—

McDONALD, THE TRADER,

442 Bradbury Bldg. Phone A2501.

SUNDAY MORNING SPECIAL.

Beautiful 6-room bungalow in southwest, gas and electric fixtures, finished in oak. Will exchange for good lot.

Beautiful 7-room residence in southwest, polished hardwood floors. Lot 50x150 to alley. Will trade for good ranch property.

5-room residence on Vermont ave. Lot 50x120; shade and assortment of fruit trees in rear. Street now being paved. Will trade for either ranch property or clear city lots.

100 foot frontage on Alvarado Terrace, one of the choicest high-class residence lots in the city, 20-foot paved alley. Want ranch property.

A clear lot at Santa Monica, 9 blocks from the ocean, 50x150. Trade for automobile.

An assortment of over 100 live ones. We can get you what you want if you are reasonable.

F. A. McDONALD CO. 24

FOR EXCHANGE—WANT A GOOD PRODUCING ranch for the following properties—6 rooms and large barn in business section of San Pedro, $6000 clear. A corner lot near Westlake Park with two 5-room modern houses, $2700 clear—also an old established business, has always paid $600 to $1400 per month, net property but isn't doing so well at present. Price $14,000; clear. Want 5 acres in Riverside, good macy land, small house, barn and out-buildings. Price $25 per acre. Want house and lot in L. A.

J. E. PLOTTS, 325 Mason Operahouse. 24

FOR EXCHANGE— $5000.

NEW, UP-TO-DATE 5-ROOM RESIDENCE, CORNER LOT.

Fine yard, oak floors, in four rooms, beautiful bathroom, cabinet kitchen, lot fenced; a cheap place for the price asked. The owner has no use for it and will exchange for any good property in city.

$3500

5-room bungalow, new and modern, lot 40x147. What have you to offer for one or both of these fine properties?

GEO. A. CORTELYOU CO.,

24 534-5 BRADBURY BLK.

FOR EXCHANGE—

GOOD ORANGE GROVE, good condition, $15,000. Want L. A. residence; might take part vacant. (2) Good grove for city; would consider hardware stock. Good small town.

(3) Furnished colonial cottage, CLEAR, Sierra Madre, near electric line; 8 rooms, good for home or renting property; furnished for two families; lot 50x150; fruits and flowers; good water stock; $5000. Want house or bungalow, Los Angeles.

HAMBRIGHT CO.,

625 LAUGHLIN BLDG. 24

FOR EXCHANGE—

$2500—Clear, Aspen, Colo., 5-room plastered cottage, modern, porches. On two lots on corner. Close in to business center. Ice water the year round. Altitude 8000 feet. Thriving town of 5000. Want 5 or 6-room house or stock of groceries. Will put in $1500 to $2000 cash. Owner here for a few days. J. T. PETERS, with D. L. PETERS, 627-629 H. W. Hellman Bldg. 24

FOR EXCHANGE—A GOOD ONE.

A fine corner on W. Washington st., 245 feet on Washington; mortgage $6500; owner paid $15,000 cash for this and will take in 5 or 9-room house for his equity; there is a chance here to make a good deal.

CHOATE, JONES & STUMPF,

24 201-202 Collins Bldg., 213 W. Third.

FOR EXCHANGE — 4-ROOM MODERN house, lot 46x150, $2500, clear; want $2500 place, closer in.

2 clear lots, fine location, value $2200, clear; want modern cottage up to $3500.

Modern, up-to-date, 10-room apartment-house, $4000, for city or country property.

24 AETNA, 305 Pay Bldg.

FOR EXCHANGE — 12-ROOM ROOMING-house, five minutes' walk to Fourth and Broadway. Will exchange equity for vacant or lot and cash. This will stand investigation. All full at present. Owner must leave this week. SNOW, 305 Bryson block. A3270. 24

FOR EXCHANGE—EASTERN FARM, located in the best farming district in Southern Minnesota, near good railroad towns, school, etc. Rented for this season. I will give a good deal for California property, city or country, or some business. Answer by letter only. OWNER, 2829 Hallidale ave. 24

FOR EXCHANGE—OR SALE—$7500; MODERN 6-room cottage, in N.W., near Western ave. car line, barn, lawn and chicken yard; lot 50x162; easy terms, or will take clear lot up to $1000 as part payment. F. C. EPPERSON, owner, 504 Byrne Bldg. Phone A2327. 24

FOR EXCHANGE—1 ACRE, IMPROVED; good 4-room cottage, barn, chicken-houses and corrals, fruit trees, flowers, garden, fenced, near car line; 5c fare; price $2500, clear; want 6-room modern cottage, south; will assume. BALDING & GREENOUGH, 316 E. Fifth st.

FOR EXCHANGE — I HAVE A 6-ROOM California house, on a lot 42x120. Price $1500, clear; on E. 22d st. Will put this in and pay balance cash for 10-acre piece of ground, improved, for $2500.

T. F. BURKE, 404 Pacific Electric Bldg. Phone F7735 and Main 4266. 24

FOR EXCHANGE—$12,000; MORTGAGE $8000; equity $5000; modern 2-story, 12-room flat, lot 50x150; rent $50; Oak st.; also lot 40x120, Garey st., near First; storeroom; rent $30; equity for city or beach. H. P. ERNST, room 315, Tajo Bldg., corner First and Broadway. 24

FOR EXCHANGE—IMPROVED 40-ACRE general ranch, southeast of Ontario; want city or Eastern. 325 HELLMAN BLDG. 24 and Spring. A1683.

FOR EXCHANGE— Real Estate.

FOR EXCHANGE—OR SALE—

ONE OF THE FINE HOMES OF RIVERSIDE, SITUATED IN THE HEART OF A MAGNIFICENT 10½-ACRE ORANGE GROVE IN FULL BEARING. PROPERTY IS ON THE PRINCIPAL BOULEVARD; ON THE CAR LINE AND WITHIN 8 MINUTES OF THE CENTER OF TOWN. RESIDENCE CONSISTS OF 14 LARGE ROOMS, WITH ALL MODERN IMPROVEMENTS. THERE IS A LARGE STABLE, EQUIPPED ALSO FOR GARAGE; TENNIS COURT IN SIDE YARD; A FINE LAWN; CONCRETE WALKS AND DRIVE AND A FINE CONCRETE IRRIGATING SYSTEM THROUGHOUT THE GROVE. ALL NECESSARY MACHINERY FOR THE CARE OF THE GROVE.

THIS PROPERTY WILL BEAR CLOSE INVESTIGATION, AS IT IS A BEAUTIFUL HOME AS WELL AS A SPLENDID INVESTMENT. PRICE $25,000.

OWNER WILL TAKE UP TO $15,000 GOOD UNINCUMBERED LOS ANGELES OR HOLLYWOOD PROPERTY, BALANCE CASH OR MORTGAGE.

ADDRESS OWNER, BOX 970, RIVERSIDE, CAL.

FOR EXCHANGE—

$1800—Fine little home near the beach; new, modern 4-room bungalow; on ½ acre corner; street work on one side, nice lawn and flowers; 85 young fruit trees, fenced and cross fenced for 450 chickens; 1 block from the car line. Want property in the city, any place where there is car fare; will take vacant or improved, about same value. For these and many other snaps, see

W. H. Morrison,

With H. L. MILLER & CO.,

414 W. 7th st.

F2728, Main 6707. 24

FOR EXCHANGE—WITH CASH—

$50,000—Chicago flat building; clear; income over $4500; will exchange for Los Angeles, large or small; will assume on business property.

$15,000—Modern furnished house Los Angeles and ocean-front lot, Santa Monica; clear; will exchange for Los Angeles improved to $25,000 or $30,000 value and pay difference in cash.

$12,500—11-room residence, near Eighth and Union ave., clear; modern, with beautiful surroundings; leased $720; exchange for smaller house or lot.

$11,000—Orange grove, Pomona, with house. Want residence, city, west or S.W.

$10,000—Business property, E. Ninth, near San Pedro st.; nearly improved; want residence or vacant city, or San Diego.

$5000—Lot, Arnold st. near Blvd.; beautiful high location, surrounded by improvements from Third and Broadway. Want bungalow, Ocean Park or city; pay difference.

$5500—Modern 5-room furnished cottage, near Moneta ave., exchange for Ocean Park or Santa Monica cottage, same value; or larger value, Los Angeles.

$3000—35x150-ft. lot, on W. Adams st. near Normandie, clear. Exchange for small or value.

$7500—5-room cottage near Central ave. and 54th st.; lot 46x132 to alley; mortgage $2500, 6 per cent; good clear lot as first payment, balance to suit.

$1000 to $50,000—Chicago properties, all sizes. Exchange for Los Angeles city or county.

CROAKE & McCANN, 229 Douglas Bldg. Phones A7312, Main 3426. 24

FOR EXCHANGE—

10 acres, fenced, 4 room house, barn, well, chickens. Windmill, engine, farm implements, cow and all the crop. One mile from station, close in. Price $2500. Want lots or cottage.

160 acres all leveled, checked and ready for the plow, well windmill, all fenced, on good road to station, some of best homes in this county; price $2500 per acre; other land around this cannot be bought for half that again. Owner will take Los Angeles income and cash.

4 acres oranges, on one of the best streets in Alhambra; good 5 room bungalow; price $6000, owner wants L. A. city property.

BUTTERBAUGH REALTY CO.,

516 Grosse Bldg.

Tel Main 8822. F7214. 24

FOR EXCHANGE—BY S. W. HAYWARD, 602 Grant Bldg. A2152.

$12,000—Clear; four-story brick rooming house; heart of Columbus, Ohio; close to post-office, interurban station, Public Market; business; all-round property, rents $60; want city; pay cash up to $2000; submit proposition at once.

$3000—Clear, 180 acres near San Diego; 13-room house, large barn, abundance of water; 45 stands bees, horses, cows, chickens, tools, etc.; want city.

$50,000—Mortgage $15,000; Minneapolis, Minnesota; brick flat building; well located, income $242; per month, want city or country.

$15,000—Clear; fine business block, Cedar Falls, Iowa; near Normal school; want city.

$8000—Mortgage $1500; 7 well-located lots in industrial section; switch; this is fine property; want Tulare or Kings county lands; might assume some.

$4000—Clear, 10-room residence, Grand Rapids, Michigan; want city or Hollywood.

I want San Joaquin Valley lands for Los Angeles and eastern.

Send in your lists.

Choice Pasadena residence lots, splendid location, for orange grove. 24

FOR EXCHANGE—

$750 equity in $2300 modern cottage in exchange for a good building lot clear.

$2000 equity in $7000 eucalyptus grove, balance can be paid in three yearly payments. Party desires to exchange his equity for first payment on nice home up to $4000.

$2500 equity in $9000 building lots in best city in northwest. Want Southern California.

160 acres Coachella Valley; has flowing well and is free from alkali. $30 per acre or will exchange for Los Angeles property.

$4000 highly improved fruit farm near Muskegon, Mich. Brings in a good income. Owner now lives here and will exchange for alfalfa or ranch land. Prefers Riverside or San Bernardino counties.

BAILEY & HARDING,

210 Mercantile Place.

Phones Broadway 4915. F7548. 24

FOR EXCHANGE—

A6783. Main 3478.

$8000—10 acres Valencia oranges, 9 years old, at Corona, near High School. For city or Long Beach.

$9000—20 acres of alfalfa, situate half mile from Inglewood. Price $400 per acre. For city and cash.

$12,000—130 acres, 3 miles from Ventura, 20 acres of alfalfa, 60 acres under grain cultivation, balance pasture; all fenced; 125 head of hogs, cattle, 25 Angora goats, 100 ducks, 200 chickens, etc.; 4 horses, 2 sets of harness, pumping plant, blacksmith shop, etc. For city.

$12,000—20 acres 4 miles east of Los Angeles, on San Bernardino road, half mile from Covina car line; eucalyptus trees, variety of fruits; 5-room house, barn, windmill and tank; very nice home place. For city.

L. S. BAKER, with

O. A. VICKREY & CO.,

306 S. Hill St.

FOR EXCHANGE—

FOR EASTERN PROPERTY.

$5000—CLEAR; 9-room modern residence on very large lot; located at quiet BEACH town near Los Angeles; want EASTERN PROPERTY.

$11,000—CLEAR; SANTA BARBARA; 12-room modern residence, very close in; want Eastern, preferably Colorado, Texas or Oklahoma.

$12,000—CLEAR; LA CRESCENTA; 32 acres full-bearing almond, olive and orange grove in the foothills north of PASADENA and GLENDALE; cheap water; small buildings; magnificent location; owner resident of NEW YORK State and prefers property near SYRACUSE, BUFFALO or ROCHESTER.

JAMES MENZIES,

24 222 Byrne Block.

FOR EXCHANGE—$2000 FINE QUARTER improved farm land near county seat, Stevens Co., Minn. 325 HELLMAN BLDG., 4th and Spring. A1683. 24

FOR EXCHANGE— Real Estate.

FOR EXCHANGE—

Quick action and personal attention given all meritorious exchanges.

5 acres, clear, in 10-year-old olives; good soil, good location; want 6-room modern cottage; assume.

10 acres, improved, on Santa Ana line; want clear lot and some cash; balance time.

1 acres, clear, near car line, south of city; want chicken land. Will pay cash difference or assume.

Fine Western ave. corner, clear, and equity in 5 acres choice land. Want equity in cottage.

10 acres, clear, at Fullerton. Want cottage; assume.

20 acres at "Terra Bella," $2000; nearly clear $1200; want Los Angeles improved for equity. Will assume small amount.

20 acres choice orange land at Terra Bella; clear; want equity in Los Angeles cottage.

10 acres, clear, in Nebraska and $600 for small Los Angeles home.

Swell 10-acre home in foothills. Completely stocked and equipped. Worth $14,000; mortgage $3500; want 5-room house and little cash for equity.

$1000 equity in 6-room bungalow; want San Diego bungalow for lots. Assume.

$4000 home, clear; want 1 acre improved at Sierra Madre.

3 good vacant lots, clear, $1200; want equity in cottage.

Equity $2000 in cottage; want vacant lots, south.

Spring st. rooming-house, $3000; mortgage $2000; want cottage for equity.

5-room modern house, southwest, $2500 clear. Want flat ranch Monrovia, Pomona or Corona.

6 rooms, modern, Pico Heights, $4250. Wants small fruit ranch near Whittier or Pomona.

Have for G. A. MURPHY, with

EDWARD D. SILENT & COMPANY,

Members L. A. Realty Board. 24

FOR EXCHANGE—

$62,000, Mortgage $12,000—9 rooms, modern house on lot 62x170 on North Los Robles, Pasadena. Owner wants stock ranch. Does not object to southern California property.

$5000, Mortgage $2500—20 acres fine land, 3 miles west of Santa Ana, 1 1-4 miles of car line. Want city. Will assume small amount.

$5000, Mortgage $2700—Choice 40 acres, 1½ miles S. Buena Park, good cottage and barn, surrounded by fine improvements. Act quick. Joining 40 just sold for $50,000 cash. Want city.

$10,000, Mortgage $5000, 2 years, at 7 per cent.—6 room, selected hardwood finish, downstairs, all hardwood floors, Sunset Heights view, next to Hollywood. This is a choice, excellent piece of property. Owner wants near-by country. Prefers walnuts.

$6000—Clear—Fine stock of groceries in Riverside, Cal., good location, fine fixtures, low rent, will accept $2000 cash, balance in good sellable property.

$3500, Clear—Nice home and 9 lots at Upland station, want foothill ranch. Can put in additional lots if necessary.

$2000—Choice building at Venice, Cal.; want 6 California, Will assume.

$42,000, mortgage $22,000—Business corner in Pasadena. Will consider eastern or country for equity.

EUGENE C. WEBSTER,

24 721 H. W. Hellman Bldg.

FOR EXCHANGE—OR SALE—

FINE COTTAGE OF 4 ROOMS, PARTIALLY FURNISHED, ON THE BOARD WALK AT TERMINAL ISLAND; ONE BLOCK FROM 7TH-STREET STATION; LOT 50x80 TO ALLEY. FINE VIEW OF HARBOR. PRICE $2000.

OWNER WILL TAKE UP TO $1000 IN GOOD UNINCUMBERED LOS ANGELES OR HOLLYWOOD PROPERTY, BALANCE CASH OR MORTGAGE.

ADDRESS OWNER, BOX 970, RIVERSIDE, CAL.

FOR EXCHANGE—ELEGANT NEW MODern 7 room residence on West Adams [illegible] lot 75x150 to alley; want Houston, San Antonio or El Paso.

Small furnishings, 128 room apartment house, value $14,000; want some cash, balance California property or eastern.

12 room brick flats on La Salle near 31st sts., Chicago; value $2500; will assume or property here.

Two modern cottages and clear lot on Vermont ave., value $5000, for small ranch.

Modern 5 room cottage, Mission way, for Angeles Heights cottage.

5 room house for small cottage and cash.

Businesses in Hollywood and Long Beach, San Bernardino or L. A. Property.

We have a fine list of exchanges, EASTERN or CALIFORNIA, and can get what you want.

WAGGONER REALTY CO. 331 Grant Block. MAIN 8422. A6462.

FOR EXCHANGE—

CLEAR AND ASSUME.

PRICE $50,000 FOR CITY.

42 ACRES ADJOINING WESTERN CITY LIMITS OF MONROVIA, 18 ACRES IN ORANGE AND LEMONS, 10 ACRES RIPE FOR SUBDIVISION, AMPLE WATER, WILL DIVIDE LAND IF DESIRED.

CLEAR CITY FOR COUNTRY.

WE HAVE INCOME CITY FROM $500 TO $20,000 TO EXCHANGE FOR LAND THAT CAN BE USED FOR ALFALFA OR DAIRY PURPOSES.

H. E. IRBERTSON, 208-10 L. A. TRUST BLDG. 24

FOR EXCHANGE—

FOR A REAL BARGAIN INVESTIGATE THIS OFFER. A CORNER, 86x168 FT. FACING TO AN ALLEY ON THE EAST FOURTH STREET CAR LINE. CAN BE DELIVERED FOR A FEW DAYS AT A PRICE NOT MUCH LESS THAN ANY OTHER CORNER ON FOURTH STREET.

BEAR IN MIND, IT IS ON TWO THROUGH STREETS, ONE OF THEM 80 FT. WIDE, AND ALSO THAT IT IS BUT A STONE'S THROW FROM THE PROPOSED UNION DEPOT.

KEEP YOUR EYES ON FOURTH ST.— IT IS ON THE EVE OF AN AWAKENING.

PENN, MEYER & JOHNSON, Bldg. 1228. 24

FOR EXCHANGE—

20 ACRES

Near growing town of 5000 well, abundance of water, only $16,000 per acre; exchange for good property.

We have $16,000 worth of city property to exchange for San Joaquin or Imperial Valley.

100 ACRES,

Situated near Fresno, only 2½ miles from railroad station; fine sandy loam soil; plenty of water; 10 acres planted to fruit and berries, being improved; price $50 per acre; will

Real Estate Classified Advertisements

FOR EXCHANGE—Real Estate.

FOR EXCHANGE—8 ACRES NEAR ORO Grande, 3 acres alfalfa, 3 acres berries; 2½ acres corn, 32 H.P. pumping plant; this is fine potato ranch, and cleared $10,000 last year, $12,000; want Los Angeles, Pasadena.

5 acres, 2 acres berries, some young walnuts; family fruit, water, $2500, for cottage or vacant lot.

20 acres fine sandy loam, 6-room house, bath, large barn, horse, cow, harness, 50 chickens, farm implements, family fruit; place all in fine condition; $7000 trade, mortgage back.

We have fine list ranches, small and large, to exchange for city income.

C. J. BARNES, with
J. SILVIS & CO.,
205 Mason Bldg., S.E. corner Fourth and Broadway. F7356. Broadway 3972. 24

FOR EXCHANGE—$21,000; INCOME BUSIness property, want $13,000 in acreage here or East.

$15,000—Clear city business lot for fine home.

$3500—Nice 5-room cottage, S.W., modern plumbing, want Long Beach or Ocean Park.

$2000—Clear, 5-room house, Pasadena, for what?

$1500—Clear; close in lots at Huntington Beach and cash for good bungalow here.

$15,000—Beautiful home, corner near Westlake, want clear lots and small amount cash.

$4500—Clear, modern 7-room residence, fine location; want Imperial or grocery stock.

$2000—Modern bungalow for acreage here or eastern.

A264 ARTHUR CARDWELL & CO.,
M. 4174. 507 Grant Bldg., 4th & Broadway. 24

FOR EXCHANGE—

TWO SEVEN-ROOM BUNGALOWS.

Prettiest part of southwest; unique design; oak floors, beam ceilings, fireplace, breakfast room; three bedrooms; just finished.

PRICE $3200 EACH.
TOTAL EQUITY $1000.

Want small ranch or lots for equity; will assume.

F. E. WALTERS, with
R. E. IBBETSON & CO.,
Main 1220. 219 L. A. Trust Bldg. 24

FOR EXCHANGE—3 ACRES FINE SOIL; now in barley, 5-room good house, large barn, well, windmill and tank; abundance of water for irrigation; family orchard, 4 acres mammoth grapes; 2 extra fine blooded 4 and 5-year-old horses, our good farm wagon; double harness, one fine family buggy; one good spring saddle; gas harness; 2 fine milch cows, one heifer; 3 hogs; $125 laying hens, plows, harrows, disk etc., 1½ tons new hay in barn, 10 acres yet in crop; 1 mile electric car line; ½ mile to fine town and high school; is close to this city; I want a residence in this city or Hollywood; will trade for $6000 to $8000. WILLIAMSON & PARKER, 201 Chamber of Commerce Bldg., Los Angeles. 24

FOR EXCHANGE—

CASH AND PROPERTY.
CASH AND PROPERTY.

$10,000 cash, a large Figueroa st. corner, clear, at $12,000 (on which we can guarantee $2000 profit); want an Eastside corner, or piece of three st. property, north of Pico, in exchange for a choice piece of close-in property; Los Angeles.

$15,000—Clear city business lot for fine home.

$3500—Nice 5-room cottage, S.W., modern plumbing, want Long Beach or Ocean Park.

$2000—Clear, 5-room house, Pasadena, for what?

$1500—Clear; close in lots at Huntington Beach and cash for good bungalow here.

$15,000—Beautiful home, corner near Westlake, want clear lots and small amount cash.

$4500—Clear, modern 7-room residence, fine location; want Imperial or grocery stock.

$2000—Modern bungalow for acreage here or eastern.

A264 ARTHUR CARDWELL & CO.,
M. 4174. 507 Grant Bldg., 4th & Broadway. 24

FOR EXCHANGE—

TWO SEVEN-ROOM BUNGALOWS.

Prettiest part of southwest; unique design; oak floors, beam ceilings, fireplace, breakfast room; three bedrooms; just finished.

PRICE $3200 EACH.
TOTAL EQUITY $1000.

Want small ranch or lots for equity; will assume.

F. E. WALTERS, with
R. E. IBBETSON & CO.,
Main 1220. 219 L. A. Trust Bldg. 24

FOR EXCHANGE—A GOOD MODERN 5-room house in Santa Ana, price $3500.

$3500—Improved Missouri farm.

$23,000—Improved St. Louis, income.

$5000—Clinton, Mo., income.

$4000—Springfield, Mass., income.

$15,000—Parkersburg, Iowa, brick stores.

$3000—Salt Lake City, clear lot.

$7500—25-acre ranch, Perry, Ohio.

A3341. WILSON, 401 Currier Block. 24

FOR EXCHANGE—BUSINESS PROPERTY, corner lot on Central ave.; 50x182 ft. to 15-ft. alley; store building, office, grain house, barn, 20x40, fitted up for feed and fuel business; also two business lots; good value, $15,500; mortgage $7500; will exchange for walnut ranch. (5)

JONES & RYDER LAND CO., (Inc.)
213 W. Third st. 24

FOR EXCHANGE—

CHAIN BUNGALOW, $3150.

Six rooms, Moneta district, new and modern; good neighborhood; convenient to car; want lot up to $1200 first payment, $--- per month.

F. E. WALTERS, with
R. E. IBBETSON & CO.,
Main 1220. 219 L. A. Trust Bldg. 24

FOR EXCHANGE—ON HOBART BOULEvard, two-story, 8-room house, double hardwood floors, strictly modern, combination fixtures, gas, connected with sewer, 50-ft. front lot, A1 property. Price $7000, to clear. Exchange for young orange grove Glendora or Covina way. SEE LUNDEEN FOR HOMES.

24 F7345. 702 S. Spring st. Main 4546.

FOR EXCHANGE—$10,500.

12 acres of fine land in Eagle Rock Valley, near car line, cheap cottage, good water right, also fine well. Will exchange for city property.

GEO. A. CORTELYOU CO.,
524-5 Bradbury Block. 24

FOR EXCHANGE—3 ACRES ON A GOOD corner, East Alhambra, one block from car line, $2500, clear. Lot in Hollywood $1500, clear, incumbrance $750. Exchange for city property and auto.

SEE LUNDEEN FOR HOMES.

24 F7345. 702 S. Spring st. Main 4546.

FOR EXCHANGE—NEW MODERN 53-ROOM rooming house in center of city, clearing good money with low rent, long lease, good furniture, all outside rooms, this is your chance; what have you, cottage or small ranch with some cash. YORKE HOTEL, Main 4782. 24

FOR EXCHANGE—74 ACRES IN ORANGES, lemons, apricots and walnuts; nice house and lots of water, in choicest part of Glendale; price $12,500, equity $3000; will trade for city property. Phone PENNIMORE, 64171; Temple 24

FOR EXCHANGE—10-ROOM HOUSE NEAR Valencia and Pico, strictly modern, barn for 2 or 4 horses. Price $4500, incumbrance $1500. Exchange for property in Kansas City, Mo. SEE LUNDEEN FOR HOMES.

24 F7345. 702 S. Spring st. Main 4546.

FOR EXCHANGE—Real Estate.

FOR EXCHANGE—WELL IMPROVED 20-acre place in Orange County, 20 acres in choice variety apple orchard, 5 acres in alfalfa, balance ready for corn, celery or potatoes; six-room house, beautiful shade trees, large barn and outbuildings, 5 wells furnishing an abundance of water. Price $300 per acre. Income $4000. Will take clear income property to $12,000; mortgage of $4000 can run to suit.

1040 acre mountain stock ranch in Fresno county, well watered by river and springs, 7 miles of fence, 2000 cords of oak wood, 2 sets of buildings, elevation 1200 feet, cool in summer and warm in winter. Price $20 per acre. Want clear income here or at one of the beaches for all or part.

140 acres of rich sandy loam soil, 25 miles south of the city in Orange county. All under cultivation turning off 40 tonnes this fall. Place would cut into small tracts and sell to good advantage. Price $250 per acre, clear. Want income city for part or all.

J. N. WILLIAMS & COMPANY,
202 I. W. Hellman Bldg.,
411 S. Main st. 24

FOR EXCHANGE—

WANT CITY COTTAGE FOR

5 acres well improved ranch, Gardena district, $4000; mortgage $1400.

WANT HOME WITH LARGE LOT FOR

10 acres bearing oranges and deciduous fruits, 5-room cottage, ample water; price $7000, clear. A BARGAIN.

WANT HOME IN CITY FOR

60-acre ranch, 20 in alfalfa, all balance in walnuts, grapes, deciduous fruits etc. Abundance water. Good house and barn. $7500, clear, near Hanford. A GOOD THING.

160-ACRE RANCH, $10,000.

Will trade for part city income. Imperial country. O.K. can prove it.

20-ACRE WALNUT GROVE FOR

city or Hollywood, $15,000. Best grove offered for price.

See O. W. SEASTROM,
Main 1220. 219 L. A. Trust Bldg.
A2420. 305-320 L. A. Trust Bldg. 24

FOR EXCHANGE—

$3000—Hollywood, 2 lots, 50x120 each, one block from car line; clear and assume, for cottage, L. A. or Ocean Park.

$4500—Pasadena, choice location, near Orange Grove ave., lot 60x170, with 6-room cottage; want L. A. or Ocean Park.

$12,500—South Pasadena, corner lot 200x125, with 7-room house and stable; want Los Angeles or Ocean Park.

$10,000—Ocean Park, fine hotel or apartment house, corner 120x140; want vacant or improved city property.

$6,000—Ocean Park, choice 100-foot business corner, clear and assume, for L. A.

$20,000—Santa Monica, beautiful residence and large grounds, clear and cash, for business property, Los Angeles.

$15,000—Redlands, large 2-story brick block, on choice corner, rental value $2000. Want fine suburban home, Southern California.

U. H. GOWEN & CO.,
304 Frost Bldg. 24

FOR EXCHANGE—

10-ACRE ORANGE GROVE, 35 MILES FROM LOS ANGELES; BARS $650 PER ACRE. WILL EXCHANGE FOR CLEAR UNIMPROVED PROPERTY.

10 ACRES, CHEAPEST ORANGE GROVE IN LOS ANGELES COUNTY.

FINE 11-ROOM RESIDENCE, GARAGE, CELLAR, ETC. CHOICEST PART YOUNG ROSA ST., VALUE $12,000. MORTGAGE $6000. WILL EXCHANGE EQUITY FOR SMALLER HOUSE OR RESIDENCE AT BEACH.

PROPERTY IN INDUSTRIAL DISTRICT VALUE $7500; INCOME $960. WILL EXCHANGE FOR COTTAGE IN SOUTHWEST AND MORTGAGE BACK.

4 ACRES, BEST LOCATION AT THE PALMS, CLOSE TO ELECTRIC LINE, VALUE $4000. WILL EXCHANGE FOR RESIDENCE IN LOS ANGELES.

LEO MAGUIRE CO., 805-806 FAY BLDG., CORNER 3RD AND HILL STS. 24

FOR EXCHANGE — 16-ACRE ORANGE grove, Colton, young crop this year; for residence, close; southwest. Price $16,000, clear, or clear bungalow, home and investment back. Glendora, 160 acres orange land. Vegetables brought $1200 off 7 acres in 1907. Price $15,000, clear, for improved city, clear, about half; mortgage back.

24 lots, adjoining Westlake, price $27,500 and costs, $25,000 or assume, for city income up to $30,000, 6 per cent.

$40,000, 6 per cent., gilt bonds, any part, for city improved; will assume.

Close in business lot, $80,000, for cheap acreage, grazing or alfalfa near L. A.

GEORGE D. RUDDY,
Tel. Main 1791. 810-812 Bryson Bldg. 24

FOR EXCHANGE—

SAN DIMAS ORANGE GROVE.

One of the best orange groves in San Dimas, 14 acres navels, 2 acres Valencias, about 5 years bearing; all 5 years, 1000 boxes; 1913 crop, Old Baldy, crop last year $2500; coming crop at least $3000; just used 4 carloads fertilizer; grove shows up fine. There is about $1,000 fruit still on trees, which I will include on a quick exchange; my business interests in Los Angeles compel me to dispose of grove. Cash price is $12,000; I will consider Los Angeles property or near by up to $12,000 or less and give terms for balance; please answer at once giving full description of your property in first letter, as I leave this week. Address F, box 27, TIMES OFFICE. 24

FOR EXCHANGE—GARVANZA, GARVANZA.

Modern residence, equivalent 5 rooms; built-in wall beds, mirrors, cosy corners; large clothes, mantel; grate, bath, toilet; very convenient kitchen; good cellar.

On corner lot, south front; on car line; in city. Undoubtedly be valuable business corner.

Cash value $2500; incumbered $2000, trust deed, 3 years, 6 per cent., quarterly.

FOR EQUITY—Want Los Angeles investment CO. stock, or other good income-bearing stocks, or trust deed or mortgages. Submit offer.

A. L. FOWLER, 605 Laughlin Bldg. Telephone Broadway 2521.

FOR EXCHANGE—

HOUSE & ANDERSON, 208 Bryson Bldg.

139 acres, Imperial Valley, near Silsbee, has been level, small cropped, with land, Specking road will pass through Silsbee; price $25 per acre and a good bargain; want clear, improved city, Pasadena, Hollywood or beach.

$20 equity in modern cottage at Redlands, exchange for San Diego vacant or improved, will assume.

Bank building, brick and stone, in a thriving town in South Dakota, price $10,000, clear; exchange for city or nearby and assume, will consider any good property.

1 clear San Diego lots, $400 each, for city equity.

FOR EXCHANGE—

$2500—12 acres fruit farm, Ventura.

$7500—5 acres, good house, Long Beach.

$27,500—50 acres, alfalfa ranch, Orange.

$30,000—320 acres, fine home, Anaheim.

$40,000—750 acres, alfalfa, stock ranch, Ventura.

$50,000—2000 acres, grain ranch, Fresno.

$60,000—43 acres, orange grove, Claremont.

U. H. GOWEN & CO.,
304 Frost Bldg. 24

FOR EXCHANGE—

Good piece of improved industrial property, 50 feet frontage, near Ninth and Mateo, value $2500. Mortgage $1000. Will exchange equity for small place near foothills and some cash. EX 828. SEE CAL GRAYSON, with
M. 2967. C. B. GUTHRIE & CO.,
24 211 MERCANTILE PLACE.

FOR EXCHANGE—

Wanted real estate all over; guarantee you quick sales with cash; have plenty of money on hand with which to get bargains; no misrepresentations. Try us and see.

27 GOLDFLAM & CO., room 117.

FOR EXCHANGE—THREE HUNDRED AND twenty-acre improved ranch in South Dakota; will exchange for Southern California. (1)

JONES & RYDER LAND CO., (Inc.)
213 W. Third St. 24

FOR EXCHANGE—160 ACRES, IMPROVED farm, near Morris, Minnesota; $6400. Want city or country.

SIMPSON & CARTER,
"Exchanges Exclusively."
835 H. W. Hellman Bldg. 31

FOR EXCHANGE—OR SALE; MINNEAPOlis; 5 lots, Bloomington Park addition, near Clad st. and 13th Ave. South; clear; value $150 cash; might exchange for good Los Angeles or vicinity of equal value. Address J. R. M'KEE, owner, Tucumonga, Cal. 25

FOR EXCHANGE — OR SALE — $5000; 165 acres of good farm or rice land in Louisiana, 5 miles from Welsh, 20 miles from Crowley. Will sell cheap or trade for property in this vicinity. Address C, box 116, TIMES OFFICE. 24

FOR EXCHANGE — WE HAVE SEVERAL good paying rooming-houses and apartment houses to exchange for cottages, resident lots or ranches. HORACE G. HAMILTON CO., 309-301-302 Pay Bldg., Third and Hill.

FOR EXCHANGE—

LONG BEACH V.S. BOYLE HEIGHTS.

6-room cottage, modern; lot 140x45, Long Beach, valued at $4000; trade for Boyle Heights cottage. Address C, box 116, TIMES OFFICE.

FOR EXCHANGE—HAVE A SNAP; EXchange equity 6-room modern bungalow, N.W., for clear lot; am not sick, not hard up, not going East; just a plain business proposition. If interested, address 1100 MATED ST. 20

FOR EXCHANGE—I HAVE 160 ACRES fine level foothill land near Ettenada, will trade as part payment on $9000 to $20,000 residence in Southwest and assume mortgage. W. S. McKEE, 108 Security Bldg. 318 and Spring. Phone F7108.

FOR EXCHANGE—Real Estate.

FOR EXCHANGE—OR SALE—

BEAUTIFUL HOME ON THE HEIGHTS AT MANHATTAN BEACH, WITH FINE MARINE VIEW OF REDONDO AND SHIPPING; ONE ACRE OF GROUND—SOIL, NOT SAND. HOUSE MODERN—CONTAINS 9 ROOMS. GOOD BARN. PROPERTY ALL FENCED.

PRICE $5000. OWNER WILL TAKE UP TO $2500 IN GOOD UNINCUMBERED LOS ANGELES OR HOLLYWOOD PROPERTY, BALANCE CASH OR MORTGAGE.

ADDRESS OWNER, BOX 276, RIVERSIDE, CAL.

FOR EXCHANGE—

$18,000—$10,000 eastern book and stationery stock, and $8000 building, all clear, for something in or near Los Angeles.

$5000—Beautifully furnished apartment house of 24 rooms for city, beach or ranch property.

$3400—Ranch, Tulare county, for rooming house, furniture, lots or equity in cottage Los Angeles, beach or any good town, might consider eastern.

$2500—Residence, for beach property or ranch.

$700—Chattel mortgage and $2500 good stocks for furniture, vacant lot or equity in house, or eastern property.

$2500—Income residence property, Covina, for small chicken ranch near car line.

$8000—Income eastern business block for anything in Southern California.

$200—Clear lot for furniture of flat.

$1500—Chattel mortgage for clear city lot.

V. E. STOCKWELL & CO.,
304 Grant Bldg. A2314. Main 1349. 24

FOR EXCHANGE—

A splendid 5 acre place one mile from Tustin; house, barn and pumping plant, cheap at $5000; mortgage $2000 want Los Angeles or foothills of about same value.

40 acres of lemons at $25,000. This is the cheapest lemon grove on this market. It has extra fine water rights and with proper management will pay for itself in 4 years. Will take one-half in good San Francisco property, balance your own time at 7 per cent.

A 16 room residence on corner 100x217, in good Indiana city, $4000, clear, for something here.

160 acre farm in Missouri, house, barn and outbuildings, 10 acre orchard, clear. Want a small ranch or Los Angeles ranch or Los Angeles to $3500 value.

ADDISON T. WEBSTER,
24 211 H. W. Hellman Bldg.

FOR EXCHANGE—

$4752.

$20,000—Apartment-house for alfalfa or sugar grove.

$25,000—Apartment-house for orange grove.

$75,000—Apartment-house for other city property.

$20,000—Apartment-house for $10,000 lot, city.

$47,000—Close-in business lot, nominal improvements, and $20,000 cash, for income property.

$25,000—Business lot for vacant land or ranch.

$55,000—Business income for vacant land or walnut grove.

L. S. BAKER, Exch. Mgr.,
O. A. VICKREY & CO.,
304 S. Hill St.

FOR EXCHANGE — 114-STORY COTTAGE; STREET WORK PAID; ALL CONVENIENCES. 445 EVERGREEN AVE., BOYLE HEIGHTS. PRICE $4000. AM CALLED UP CONTINUALLY TO RENT, WANT VACANT LOT NEAR HOPE AND WASHINGTON. OWNER 401 WEST WASHINGTON. PHONE WEST 1444. FULL COMMISSION TO AGENTS.

FOR EXCHANGE—BY

EUGENE C. WEBSTER.

$20,000—Clear, modern home on beautiful in the southwest; 24 very large rooms, all hardwood floors, every modern convenience, 3 baths, 3 toilets. The wall finish is in drapering, in fact everything is ideal in its artistic and harmonious effects. Has to be seen and studied to be appreciated. Only one year old. Lot 60x200 ft. cost $7000. Classified value $25,000. Actual cost more than $22,000, would ordinarily sell for $20,000. Owner will take Los Angeles, Chicago or Kansas City income property up to $15,000.

No less for cash.

EUGENE C. WEBSTER,
24 711 H. W. Hellman Bldg.

FOR EXCHANGE—

200 acres choice land in Iowa, good 6 room house, new barn, well, windmill, etc., 200 acres cultivated, $100 per acre. Want merchandise or Southern California.

$8000, clear—19 acres in grapes near Los Angeles, plenty of water. Want clear lots.

$20,000, clear—19 acres full bearing oranges, fine condition, elegant two story 8 room modern house; large barn and other buildings. Want income here or Oregon.

$120,000, mortgage $20,000—Choice income business property in the heart of business center, nothing better. Want improved ranch. See MR. MENDENHALL.

EUGENE C. WEBSTER,
21 711 H. W. Hellman Bldg.

FOR EXCHANGE—

20 acres in POMONA,

12½-acre orange and lemon grove on high ground in frostless section; trees in full-bearing 8 and 10 years old; fine soil; fine water right; in fine condition; 5-room house completely furnished; good piano; all farming implements; good team, harness and wagon; a fine cow; a complete outfit and a gilt-edged lemon crop worth $2000. CASH PRICE $12,500, and I will take a cottage in Los Angeles up to $4000 and good cash as first payment, and give you time and immediate possession on the balance. ED. MORGAN, 434 S. Hill st., Los Angeles, Cal. 24

FOR EXCHANGE—15-ACRE RANCH, 2½ miles from Santa Ana, on Santa Ana electric line; good plastered house 5 rooms; also 2-room annex, good barn, 12-H.P. pumping plant, plenty of soft hip water, 30,000-gal. steel tank, water piped into house, yards and corrals; quantities of eucalyptus timber, fine orchard of family fruits, 10 acres of alfalfa; all good land, good neighborhood, mail and grocery delivery, telephone service; a pleasant home; price $9500, cash price, and will not consider any shrinkage. Want a lot in Los Angeles to $4000 and must be worth the money. Prefer Hollywood way, but submit your property, no matter in which part of city located. G. H. HEMPHILL, 530 I. W. Hellman Bldg. 25

FOR EXCHANGE—

$9000, 120 acres at Ethanac in the Perris Valley, two miles from Perris; good 8-room 2-story house, large barn, well and windmill. No trouble to develop water. Some of the finest pumping plants in the valley on adjacent property; land is level and under plow; an ideal place for alfalfa ranch; clear of encumbrance. Want house and lot in the city of same or less value. Might trade for encumbered property and take back mortgage on the ranch for same amount, but will not pay any difference.

A. L. FOWLER, 605 Laughlin Bldg. Telephone Broadway 2521. 24

FOR EXCHANGE—ONE OF THE FINEST houses in South Pasadena, large grounds, garage, fruit trees, four big oaks, everything to make an elegant home. One of the show places of that section. Want city income, might assume difference or will consider part bonds or A1 stocks. Price $24,000. Address D, box 72, TIMES OFFICE. 24

FOR EXCHANGE—

$2500—Clear; 5 acres Rialto with water shares and clear lot city; want choice lot on sand, Ocean Park or Venice, or choice cottage; cash for difference.

$4200—Clear; Pico Heights cottage, close to car; want San Francisco or vicinity, improved.

$7000—Clear; income $720; Louisville, Ky., close in; want improved or vacant here or near by.

W. A. SAMPSON,
A3317. 502 O. T. Johnson Bldg.

FOR EXCHANGE—

Have a fine ranch near San Diego, valued at $8000, free of incumbrance. Will exchange for Los Angeles or vicinity and assume or pay cash difference.

WALTER E. BROWN,
'Phones A3067. 537 Bradbury Bldg.
Main 1302. 24

FOR EXCHANGE—OR SALE—(VALUE $12,500); my $7500 equity in nearly one acre of ground, 4125x185 bounded by three streets, in South Pasadena; there is a 7-room house, good stable, fruit and ornamental trees; location within 2 blocks of electric cars (20 minutes to center Los Angeles,) and in neighborhood of churches, library and excellent schools; easy terms or will exchange for Los Angeles or Ocean Park property. See or address OWNER, 206 Wilcox Bldg. A7262, Main 2337. 24

FOR EXCHANGE—

$3600—Clear; 7 acres lemons, 2 acres oranges; full bearing; Rialto; want city improved.

$6500—Mortgage $2150; 8 acres walnuts, full bearing, 7 acres truck land, Rivera; want city improved.

Above two pieces and city lots for one good piece close in.

W. A. SAMPSON,
A3317. 502 O. T. Johnson Bldg.

FOR EXCHANGE—2-STORY HOUSE, 6 rooms, W. Jefferson st., lot 60x150. House in good order. Price $3600; want beach or near city property. Improved. P. O. BOX 174, LA-MANDA PARK. 24

FOR EXCHANGE—Real Estate.

FOR EXCHANGE—1000 PLACES.

House and lot for Wash. H. S.....$2000
Iowa income property, orange grove.....$24,000
25 acres for oranges or grapes.....$4750
8-room house for apartments.....$6000
8-room house for rooming-house.....$7500
2 lots for rooming-house.....$1000
Apartment house for cottage.....$3000
62 rocks for orange grove.....$2000
Motel, 180 rooms, for real estate.....$12,000
Apartment house for real estate.....$25,000
Furniture store for real estate.....$7500
Dry goods, notion store, real estate.....$2500
Peach orchard, sold crop for $700.....$10,000
15 acres grapes, winery, 6-room house.....$15,000
42-room house for vacant lots.....$3000
5-room modern bungalow.....$3500
800 OTHER PLACES, ALL KINDS, EVERYWHERE. MAIN 4177, F7226.

H. C. DECKER, 209½ S. Broadway.

FOR EXCHANGE—20 ACRES FIRST-CLASS orange land in the Lindsey Porterville district at Terra Bella joining the town site on railroad. This section is conceded to be the banner ORANGE district of the State by actual results from groves over 15 years old. It has the following advantages over other sections: Ripens fruit for the Thanksgiving trade in the east; Washington Navels about all shipped out by January first; Valencia shipments commence in May; you have no smut, scale or frost, lies in the greatest citrus development section in the State. My price $27,500. Incumbrance $9000, due in August, 1913, will exchange for Los Angeles or beach improved equal value, or will consider Kansas City, St. Louis or Chicago income for equity. Owner, 229 LAUGHLIN BLDG. A5654. 24

FOR EXCHANGE — WANT EASTERN, western, diamonds, etc.

$10,000—Income paying olive grove, Corning, Tehama Co., clear; will assume.

$6250—Block of good electric railway stock, will assume, prefer ranch.

$2250—Oriental stock new hardware; assume.

$12,000—Mortgage on 320 acres Texas, draws 7 per cent. net.

$800—7 per cent. mortgage on Kern Co. land.

LIST YOUR EXCHANGES WITH US.

J. H. GLADDDEN CO., (Sole Agents.)
435-439 Byrne Bldg. Both phones. 24

FOR EXCHANGE—A 9-ROOM HOUSE, ON S. Main st., to exchange for some good stocks and cash; house all modern; lot 40x137. Lawn, trees, flowers and auto barn; price $4700; mortgage $1450; 3 years yet to run, 7 per cent. H. E. HALE'S, 504 Stimson Bldg. Phones A4622; Broadway 5572. 24

FOR EXCHANGE—6-ROOM COTTAGE; CEmented cellar; large cement front porch; built-in bookcases; disappearing bed; equipped for electric lights and gas; also 5-room cottage and two lots. These cottages are well located in Alhambra. Owner's son will attend Chicago University for four years and wants residence as near University as possible. If you have the Chicago property you can get a good trade. Price for both $6000 clear. (5)

JONES & RYDER LAND CO., (Inc.)
213 W. Third St. 24

FOR EXCHANGE—

$25—Unimproved corner Doyle Heights, 61x150; level nice location; near three car lines; no street or other improvements; next $1200 house.

Value $1000. Incumbered $445, long time; 7 per cent. Equity $55. Nothing due until about October, 1915.

Want house or lot here or beach or stocks or submit offer.

A. L. FOWLER, 605 Laughlin Bldg. Telephone Broadway 2521. 24

FOR EXCHANGE—

A3172.

$12,000—Modern 12-room, 3-story house, hardwood floors, enamel finish above; garage, lot 80x200. For residence lot.

$14,000—Choice locality, 21-room apartment-house, rents $1250 or more; for equivalent or one of the principal business streets, well furnished, established 8 years, low rent, steady run of patronage, now clearing $300 a month; close investigation invited. Will take $12,000 as to your property, this place worth $14,000. Address E, box 52, TIMES OFFICE. 24

FOR EXCHANGE—$28,000; EQUITY $14,000; foothill ranch, near Pasadena, free water; will assume same amount on city improved flats or residence property.

Lot 100x150, in Crescents country. Home foothill ranch of 25 acres, 5-room cottage, barn, outhouses, abundance of free water. No fogs, no frost; healthiest suburban home place tributary to Glendale, Pasadena and Los Angeles. Bonds and cash up to $5000 balance city property. Owner, 322 PACIFIC ELECTRIC BLDG. 24

FOR EXCHANGE—

10 acres at Inglewood; 5-room house, variety of fruit; price $3500; want Los Angeles or Pasadena.

5-room house, 2 large lots, Long Beach, $4500; mortgage $2000; want acreage.

5-room house, Hollywood; fine home, $5000; mortgage $2000; want acreage.

2 modern houses, Los Angeles; good location, $1800; clear; want acreage.

See SEELY, 507 Bradbury Bldg.

Phone—Main 1205, A1205. 24

FOR EXCHANGE—40 ACRES HIGHLY IMproved ranch; on Santa Ana electric road; five-room new bungalow; new barn 40x64 feet; chicken house; small orchard; three acres table grapes; five acres alfalfa; ten acres asparagus; balance in barley and corn; one fine team of horses; four cows; 100 hens; about 600 chickens; artesian well; crop estimated $1500 goes with the place; price $9000 clear; want city property.

JONES & RYDER LAND CO., (Inc.)
213 W. Third St. 24

FOR EXCHANGE—OR SALE—

Modern 6-room cottage, on W. 28th st. near Vermont ave.; porcelain bath, instantaneous heater, barn, chicken corral, fruit trees, etc.; will take good lot in Southwest as part payment, balance liberal terms. Really a chance to get a bargain.

MEYER & JOHNSON,
Edwy. 1222. 621 Security Bldg. 24

FOR EXCHANGE—160 ACRES MOUNTAIN ranch, 20 acres tillable, four acres deciduous orchard, two acres grapes, fine garden, two windmills, 30,000-gal. tank, water, all fenced and cross fenced, on county road, two miles from railway station, 2-room California house, barn, chicken houses, garden house, etc.; 160 miles from Los Angeles. Live sales, good range for stock, school near by; price $35 per acre. Want stock of shoes or general stock. Address owner, 621 LUCAS AVE. 24

FOR EXCHANGE—IMPROVED CORNER, American ave. and Tenth st., Long Beach; also a producing oil property in Kern River field. Want anything that I can trade for property at Manhattan Beach.

JAMES A. CORTELYOU,
20 521-522 Douglas Bldg.

FOR EXCHANGE—AT LESS THAN COST, grocery stock including new 5 room cottage, large lot, $1100; want lot or lot for city.

50 acres of choice soft shell walnuts, abundance of free gravity water, $20,000; want city income.

GLOBE REALTY CO., 620 H. W. Hellman Bldg. A2273. 24

FOR EXCHANGE—

Lot 40x120 near Rb and San Julian; good house renting at $25 per month; value $21,000; equity $7000.

Modern 6-room bungalow, Southwest; equity $3500.

Want orange grove. What have you to offer?

H. G. HEISLER,
A2273. 405 DOUGLAS BLDG. 24

FOR EXCHANGE—

75 acres, 2 and 3-year-old full-bearing oranges and lemons, in 5-acre tracts, clear of incumbrance and located in the city of Colton, Cal., with all the conveniences of a city. Your own pumping plant with wonderfully cheap water.

Will trade in parts or all for Los Angeles property.

COCHRAN, 313 P. E. Bldg., Home F6292, Main 4761. 24

FOR EXCHANGE—OR SALE—

FINE INCOME PROPERTY.

4 APARTMENTS, 4 ROOMS EACH.

2 COTTAGES, 4 ROOMS EACH.

N. W. CORNER, 63x130 TO ALLEY.

INCOME $62 PER MONTH. 11 PER CENT.

PRICE $10,000; $4000, 1 YEAR.

WANT BUNGALOW OR LOTS TO $3000.

ELVIN J. CURRY, 612-613 FAY BLDG.

PHONES—A7923, MAIN 2282. 24

FOR EXCHANGE—ALL KINDS OF GOOD PROPERTY ON A CASH BASIS. IF YOU WANT TO TRADE COME TO US.

ERKENBRECHER SYNDICATE, (LTD.)
E. A. Gray,
Mgr. Exchange Dept.,
122 West 6th st.

FOR EXCHANGE—

5-room modern cottage near 84th and San Pedro. Value $2000, equity $1400. Will put in some cash and exchange for small piece of improved or unimproved acreage, with water. Can make good deal on this.

SEE CAL GRAYSON, with
Ex. 826. C. B. GUTHRIE & CO.,
Main 2967. 211 MERCANTILE PLACE.

FOR EXCHANGE—AND SALE—OWNERS have subdivided a large tract of land at Beaumont, Cal.; land is the very best and adjoins the finest fruit ranch north of town; will sell in from 20 acres to a full section; price $40 to $65 per acre, 1-4 cash, balance good Los Angeles property; not too heavily encumbered and on cash basis.

HERE IS YOUR CHANCE.
OWNERS, Phones A1690, or 51512. 28

FOR EXCHANGE—

Clear lot on Rampart blvd. $2250 and 10 shares L. A. ABSTRACT CO. STOCK, $750. Will exchange for house and lot about same value.

EX. 828. SEE CAL GRAYSON, with
M. 2967. C. B. GUTHRIE & CO.,
24 211 MERCANTILE PLACE.

FOR EXCHANGE—Real Estate.

FOR EXCHANGE—

$1500 equity, $7400 contract, 275 ms, Santa Monica 6 rooms, new furnished, corner lot 52x152; 4 blks. to ocean, near school. Take lots or good family driving outfit.

$13,000 equity, $2000 mtg., 20 acres elegant celery and best land near Huntington Beach, all incrop, house, barn, 7 bearing wells. Want subdivision property.

$9000 equity, $4000 mtg., 13-room rooming-house on beautiful lot in center of Redondo, right by City Hall. Want acreage up to $16,000.

AND OTHERS LARGE AND SMALL.

A1261. W. F. THORNE, 311 Cupp Bldg. 24

FOR EXCHANGE—

HEAD THIS.

10-acre walnut grove, 12 miles from Los Angeles; fine condition; the best water right in California; free water in abundance and only $650 per acre; want good Los Angeles improved property.

40 acres 7½ miles west of Santa Ana; fine sandy loam soil, good house, barn, pumping plant, plenty water, near electric line; price $250 per acre. Will take city improved; would like some cash.

A7146; Main 2719. R. D. TINKLEPAUGH,
24 208 Pryne Bldg.

FOR EXCHANGE—A 9-ROOM HOUSE, ON S. Main st., to exchange for some good stocks and cash, house all modern; lot 40x137. Lawn, trees, flowers and auto barn; price $4700; mortgage $1450; 3 years yet to run, 7 per cent. H. E. HALE'S, 504 Stimson Bldg. Phones A4622; Broadway 5572. 24

FOR EXCHANGE—CHICAGO FOUR-STORY brown stone front apartment building; on Greenwald ave.; swellest location in the city; building strictly modern and up to date; annual income about $2500; price $32,000; mortgage $12,000, 6 per cent; photo at office; want Southern California; prefer orange grove. (2)

JONES & RYDER LAND CO., (Inc.)
Sole Agents.
213 W. Third St. 24

FOR EXCHANGE—

10 acres at $1250 per acre, Fresno Co., Rich sandy loam; no alkali; no hardpan; artesian and pumping water accessible; near the proposed Western Pacific R.R.; $1500 cash; balance mortgage back, 6 per cent.; $6000 clear city property.

J. E. FARNHAM,
Sunset 941. 104 W. Prospect ave.,
24 Hollywood.

FOR EXCHANGE—WESTLAKE HOUSE.

New and modern 6-room residence on 71h st., near Westlake Park. Will trade equity of $7000 for clear property, well located, west, southwest (clear,) of Hollywood; would consider Ocean Park. Address C, box 51, TIMES OFFICE. 24

FOR EXCHANGE—

$4500—Mortgage $1000; 22-acre ranch, 8-room house, chicken house, 7 inch well and abundance water; orange and walnut groves adjoining; fine soil; 1 mile from station; 45 minutes ride from Los Angeles. Want residence or lots in Los Angeles for equity.

JACK WORTHINGTON, 434 S. Hill st.
Broadway 5276, F9414. 24

FOR EXCHANGE—NEW 5-ROOM 2-STORY house, modern, fine lot, 50x135, with large trees on 85-foot avenue; also 4-room bungalow, modern, on elegant modern 8-room residence in the finest section southwest; also 12-room elegant residence, modern, on Hoover st. SUNDERLAND, 307 South Broadway, room 212. Phones 2962. 24

FOR EXCHANGE—I WILL EXCHANGE you a good lot, clear, close in, for a 2nd and small cottage; also my equipment for one of the principal business streets, well fitted up, established 8 years, low rent, steady run of patronage, now clearing $300 a month; close investigation invited. Will take $1200 as to your property, this place worth $1400. Address E, box 52, TIMES OFFICE. 24

FOR EXCHANGE — I HAVE FOR EXchange city improved real estate, orange groves, alfalfa ranches, modern hotels and businesses; in fact everything going of the earth; nothing but A1 properties listed; specify section I can help you; if nothing piecemealed; I can positively deliver the goods. J. A. NADEAU, 223 Second st., room 104. 24

FOR EXCHANGE—$18,000; OWNER MUST get in higher altitude, Glendale or Pasadena; lot 44x130 to 20-foot alley; 8-room modern house, built for flat or residence, and 7-room cottage in rear; income $1200 per year; this is fine rental property near Ninth st. in the apartment-house section just west of Figueroa.

SEE CAL GRAYSON, with
M. 2967. C. B. GUTHRIE & CO.,
24 211 MERCANTILE PLACE.

FOR EXCHANGE—$18,000; OWNER MUST get in higher altitude, Glendale or Pasadena; lot 44x130 to 20-foot alley; 8-room modern house, built for flat or residence, and 7-room cottage in rear; income $1200 per year; this is fine rental property near Ninth st. in the apartment-house section just west of Figueroa.

SEE CAL GRA

FOR EXCHANGE— Real Estate.

FOR EXCHANGE—$14,000; [illegible] Pasadena; modern 9-room [illegible] house, beautiful grounds, [illegible] and pine trees; West [illegible] part of vacant. [illegible]

FOR EXCHANGE— [illegible]-ROOM MODERN COT- [illegible] Want 6 or 7-room; will assume or [illegible] Boyle Heights, [illegible] 10 to $3500; will [illegible] or what have you? Address R. H. [illegible], Hermosa Beach, Cal. 24

WANTED; REAL ES- [illegible] ARTHUR W. KINNEY, [illegible] Merchants' Trust Bldg. 24

FOR EXCHANGE— [illegible] to move; farm land with [illegible] Riverside Valley, North [illegible] property in Illinois or Indi- [illegible] 5-ACRE ORANGE AND [illegible] of the principal streets [illegible] of water; grove in [illegible] front; fronts the street selling [illegible] GOLDFLAM & [illegible] 117. 24

FOR EXCHANGE— [illegible] 5-STORY BRICK [illegible] central corner; 75x105; [illegible] Phone Ex. 1221. 24

FOR EXCHANGE— [illegible] PROPERTY [illegible] We have choice [illegible] income properties ranging [illegible] $5000 to $100,000; [illegible] $1000 to $50,000; [illegible] want city or [illegible] R. L. WILDY, [illegible] 324 Grant Bldg. 24

FOR EXCHANGE— [illegible] GOOD COR. ON [illegible] ranch, Modern Co., or [illegible] ARTHUR W. KINNEY, [illegible] 118-119 Merchants' Trust Bldg. 24

FOR EXCHANGE— [illegible] 20 acres of land at Alpine, [illegible] cash; will give [illegible] to suit you; adjoining land [illegible] sell, put at good; will sell or [illegible] divided ready for a crop; [illegible] Address P. box 17, TIMES [illegible] 24

FOR EXCHANGE— [illegible] HAVE SOME GOOD [illegible] acreage to exchange for 4 [illegible] 24

FOR EXCHANGE—CASH [illegible] [illegible] 24

FOR EXCHANGE— [illegible] ONE ACRE UNIMPROV- [illegible] Beach and 6-room modern bun- [illegible] for improved prop- [illegible] Los Angeles. Address F, box [illegible] OFFICE. 24

FOR EXCHANGE—$2 [illegible] 5-ROOM NEW BUNGA- [illegible] District; 2 car lines; lot [illegible] 50-foot lot or first pay- [illegible] H. KIRBY, with YOUNG & AD- [illegible] Bldg. 24

FOR EXCHANGE— PASA- [illegible] Make [illegible] Drive, near Orange Grove; [illegible] carpenter work [illegible] money; [illegible] balance in alfalfa; fine [illegible] J. E. ANDERSON, 713 Grant [illegible] 24

FOR EXCHANGE— [illegible] A BRICK BUSINESS [illegible] in Los Angeles, Pasadena or Long [illegible] D. M'COY, 339 Mason Bldg. 24

FOR EXCHANGE— [illegible] ACRES SAN LUIS [illegible] ACRES AT [illegible] 24

FOR EXCHANGE— [illegible] 5-ROOM MODERN COT- [illegible] new; lot 50x150; [illegible] 24

FOR EXCHANGE— [illegible] PROPERTY IN SPO- [illegible] Owner, ELLIS, [illegible] 24

FOR EXCHANGE— [illegible] FINE CHINO RANCH 20 [illegible] to water; want house and lot [illegible] have you? Must be AL ED. [illegible] 24

FOR EXCHANGE— [illegible] LARGE EAST FRONT [illegible] ORANGE GROVE [illegible] in the desirable foothill district [illegible] convenient to Santa Ana; 10 [illegible] acres; [illegible] 10 acres in KY. [illegible] 5 ACRES IN KY. [illegible] 20 acres; [illegible] What have you? Address F, box [illegible] 24

FOR EXCHANGE— [illegible] EQUITY [illegible] 5-ROOM [illegible] house in Whittier for Los [illegible] Address BOX 374, WHIT- [illegible] 24

Phone F4228. [illegible] ROSE [illegible]

FOR EXCHANGE— [illegible] EQUITY IN 5-ROOM [illegible] Huntington Park, for [illegible] Address P. G. GROLL, [illegible] 24

FOR EXCHANGE— [illegible] Fine 5-room house for [illegible] Boyle Heights; [illegible] and [illegible] 24

FOR EXCHANGE— [illegible] IN SAN PEDRO, COR- [illegible] corner, $2500; will take [illegible] close and $ [illegible] Addr. Main 5457. 639 H. W. Hellman Bldg. 24

FOR EXCHANGE—I HAVE [illegible] [illegible] 24

FOR EXCHANGE—LIST WITH [illegible] [illegible] 24

FOR EXCHANGE— [illegible] 10 ACRES, 3 [illegible] of Santa Ana, elec- [illegible] 5-acre six-room [illegible] 6 S. MATHEWS [illegible] 24

FOR EXCHANGE— [illegible] MORTGAGE $1200, [illegible] Chevy near 7th; want [illegible] SOLL, 123 S. Broad- [illegible] 24

FOR EXCHANGE— [illegible] EQUITY IN 240- [illegible] Joaquin Valley. Want [illegible] McPHERSON REALTY [illegible] 24

FOR EXCHANGE— [illegible] EQUITY IN 6-ROOM [illegible] 16th st., Santa Mon- [illegible] Diego or Ocean Park. [illegible] 24

FOR EXCHANGE—WORK- [illegible] [illegible] 24

FOR EXCHANGE— [illegible] home in Southern California [illegible] 7 lots in Los Angeles city; want [illegible] water, call hills from [illegible] EDWARD C. CRIBB CO., [illegible] 24

FOR EXCHANGE— [illegible] EQUITY $25 IN 2 LOTS, [illegible] Boyle Heights, for [illegible] OWNER, C. W. DAVIS, [illegible] Phone South 6097. 24

FOR EXCHANGE— [illegible] FINE LOT ON SUNSET [illegible] sell, above front, abundance [illegible] want property in [illegible] value of $1100. Will as- [illegible] 24 TIMES OFFICE. 24

FOR EXCHANGE— [illegible] ROOMING-HOUSE, [illegible] Address F, box [illegible] 24

FOR EXCHANGE— [illegible] WILL GIVE FINE LOT [illegible] on well-located [illegible] not too far out. Address [illegible] OFFICE. 24

FOR EXCHANGE—INCOME-PAYING PROP- [illegible] lots in Los Angeles or [illegible] BROKERAGE CO., [illegible] st., Los Angeles, Cal. 24

FOR EXCHANGE—CHOICE, CLEAR HOL- [illegible] lots on 4th street, [illegible] Also 10-room rooming [illegible] cheap; will put in [illegible] PIONEER REALTY CO., [illegible] Broadway, Main 6097. 24

FOR EXCHANGE—I HAVE [illegible] [illegible] 24

FOR EXCHANGE— [illegible] have you for 5 lots in [illegible] CUTTERSLEE, 336 S. Broad- [illegible] 24

FOR SALE—10 ACRES [illegible] Riverside, Cal.; fine for [illegible] What have you? Come quick. [illegible] 24

FOR EXCHANGE — [illegible] $500 CASH AND $2500 [illegible] for Los Angeles home, [illegible] Address F, box 148, [illegible] 24

FOR EXCHANGE— [illegible] ELEGANT LAKE FRONT [illegible] Lake Villages, Minnesota, [illegible] 42; cash for balance. [illegible] 42 H. W. Hellman Bldg. 24

FOR EXCHANGE—EQUITY [illegible] $1400 IN A [illegible] house in Whittier for Los [illegible] Hollywood lots. [illegible] 24

FOR EXCHANGE—REAL [illegible] Fine 5-room house for [illegible] Boyle Heights; [illegible] and [illegible] 24

FOR EXCHANGE—I HAVE [illegible] [illegible] 24

FOR EXCHANGE—LIST WITH [illegible] [illegible] 24

FOR EXCHANGE— [illegible] 10 ACRES, 3 [illegible] of Santa Ana, elec- [illegible] 5-acre six-room [illegible] 6 S. MATHEWS [illegible] 24

FOR EXCHANGE— [illegible] MORTGAGE $1200, [illegible] Chevy near 7th; want [illegible] SOLL, 123 S. Broad- [illegible] 24

FOR EXCHANGE— [illegible] EQUITY IN 240- [illegible] Joaquin Valley. Want [illegible] McPHERSON REALTY [illegible] 24

FOR EXCHANGE— [illegible] EQUITY IN 6-ROOM [illegible] 16th st., Santa Mon- [illegible] Diego or Ocean Park. [illegible] 24

FOR EXCHANGE—WORK- [illegible] [illegible] 24

FOR EXCHANGE— [illegible] home in Southern California [illegible] 7 lots in Los Angeles city; want [illegible] water, call hills from [illegible] EDWARD C. CRIBB CO., [illegible] 24

FOR EXCHANGE— [illegible] EQUITY $25 IN 2 LOTS, [illegible] Boyle Heights, for [illegible] OWNER, C. W. DAVIS, [illegible] Phone South 6097. 24

FOR EXCHANGE— [illegible] FINE LOT ON SUNSET [illegible] sell, above front, abundance [illegible] want property in [illegible] value of $1100. Will as- [illegible] 24 TIMES OFFICE. 24

FOR EXCHANGE— [illegible] ROOMING-HOUSE, [illegible] Address F, box [illegible] 24

FOR EXCHANGE— [illegible] WILL GIVE FINE LOT [illegible] on well-located [illegible] not too far out. Address [illegible] OFFICE. 24

FOR EXCHANGE—INCOME-PAYING PROP- [illegible] lots in Los Angeles or [illegible] BROKERAGE CO., [illegible] st., Los Angeles, Cal. 24

FOR EXCHANGE—CHOICE, CLEAR HOL- [illegible] lots on 4th street, [illegible] Also 10-room rooming [illegible] cheap; will put in [illegible] PIONEER REALTY CO., [illegible] Broadway, Main 6097. 24

FOR EXCHANGE— [illegible] 2 6-ROOM [illegible] new; [illegible] ready [illegible] 24

FOR EXCHANGE— [illegible] PROPERTY IN SPO- [illegible] Owner, ELLIS, [illegible] 24

FOR EXCHANGE— [illegible] FINE CHINO RANCH 20 [illegible] to water; want house and lot [illegible] have you? Must be AL ED. [illegible] 24

FOR EXCHANGE— [illegible] LARGE EAST FRONT [illegible] ORANGE GROVE [illegible] in the desirable foothill district [illegible] convenient to Santa Ana; 10 [illegible] acres; [illegible] 10 acres in KY. [illegible] 5 ACRES IN KY. [illegible] 20 acres; [illegible] What have you? Address F, box [illegible] 24

FOR EXCHANGE— [illegible] EQUITY $1400 IN A [illegible] house in Whittier for Los [illegible] Hollywood lots. [illegible] 24

Phone F4228. [illegible] ROSE [illegible]

FOR EXCHANGE— [illegible] EQUITY IN 5-ROOM [illegible] Huntington Park, for [illegible] Address F. G. GROLL, [illegible] 24

FOR EXCHANGE— [illegible] Fine 5-room house for [illegible] Boyle Heights; [illegible] and [illegible] 24

FOR EXCHANGE— [illegible] IN SAN PEDRO, COR- [illegible] corner, $2500; will take [illegible] close and $ [illegible] Addr. Main 5457. 639 H. W. Hellman Bldg.

Reliable Dealers

FOR SALE— Furniture.

FOR SALE—
JAMES COLGAN & CO., 711-713 S. Spring.
Largest second-hand store in L. A.
Furniture almost given away.
It never was so cheap.
We are selling furniture today for less than half of what we sold it for a year ago.
We would rather sell it at a reduced price than hold it, and pay storage and insurance on it.
You had better buy now, for when either Taft or Roosevelt get nominated, prices will advance. So take advantage of this great buying market now, and reap the benefits.
Now is the time and this the place to buy furniture, etc., as we have the largest stock of second-hand goods in Southern California, and buy and sell more furniture than any two second-hand stores in Los Angeles.
We buy and sell most everything.
We can furnish your home, rooming-house or hotel from the parlor to the kitchen.
We can furnish a restaurant complete (having a full line of everything pertaining to the restaurant.)
We can furnish a store (having all kinds of counters, shelving, showcases and fixtures.)
We can furnish an office (having all kinds of desks and chairs, rugs, etc.)
For the home and other furniture, call at our store, 715 S. Spring st.
For the restaurant and store furniture, call at our storehouse, 1121 S. Main, Los Angeles.
We sell for cash or on time.
We also rent all kinds of furniture, with an option of buying same at expiration of rent.
We pack free and prepay freight to all beach towns close by.
1 upright piano and stool, $150; cost about $450 new.
1 nearly new Jewel gas range, with high oven and broiler, $30; cost $75 a few months ago.
1 highly polished quartered-oak folding bed, with large plate mirror, only $30; cost $65 new.
1 steel range, with warming closet on top, and cast water front, only $20; cost $45 new.
1 nearly new drop-head Singer sewing machine, only $20; cost $45 a few months ago.
We or we can furnish beds, from $1.50 up, about half the price of others.
Hundreds of dressers from $4.50 up.
Hundreds of rugs, 9x12, from $5 up.
Get others' prices then come to
JAMES COLGAN & CO.,
711-713 S. Spring st.
29 Main 3068. F2068.

FOR SALE—TRUTH PREVAILS. IT'S A fact that a saving of DOLLARS and cents with you in buying furniture at
LEVY'S SPRING ST. STORES.
Mention ad or go for it.
EXTRAORDINARY BIG BARGAINS,
and we have hundreds of others.
911-15 O. T. Johnson Bldg. Tel. Main 1277.
$23.50 3-Burner Gasoline Range, latest.....$14.95
High Cabinet style, nearly new.....$8.00
Steel Refrigerator, 45-lb. cap.....$12.50
rug, price $14.00, and almost new.....$7.50
$20.00 Roll Top Desk, A1 shape.....$10.00
Imported English Inlaid Linoleum, used only 6 weeks, worth $1.75, price per sq. yard.....50c
$26.00 Crown Cook Stove, full nickle plated
Sinks on high base, finest stove we ever sold, only.....$12.50
Quarter cut Rock Oak, very latest style, only.....$23.00
We will connect our gas ranges free of charge. Large size Reliable Gas Range, with oven and broiler. Little used.....$10.00
Jewel Gas Range, cost over $22.00, nearly new, only.....$8.50
20 Gas Ranges, all styles, every one guaranteed, from $15.00 to.....$5.00
Iron Beds, priced lower than any other store in Los Angeles. Good stylish Iron Beds, little used.....$1.00
Extra heavy, very high, beautiful Iron Beds, all colors, which cost $12.50, our price.....$3.50
Fine carved B. O. Library Table.....$3.00
Fine Singer Sewing Machine.....$4.50
Fine Sanitary Rocker to fit.....$3.75
Lowest prices in town for all kinds of chairs, from $1.25 to.....$1.25
HOUSEHOLD GOODS WERE NEVER SO CHEAP and so many are being sold right now every day at Levy's. COME EARLY MONDAY MORNING.
LEVY'S BIG STORES,
827-829 S. Spring St. Phone Hdwy. 1791.
24

FOR SALE—PRICES CUT TO THE QUICK. Biggest sacrifice on the market. Actual 20 per cent discount. Big sacrifice.
15 cent chair, $3 cents.
$1.25 stand, $1.
$1.85 kitchen chair, $1.
$1 rocker, $1.60.
$3.50 oak chiffonier, $4.25.
$7.50 oak table, $5.
$7.50 oak library chair, $5.
$4.50 reed rocker, $2.60.
$7.50 iron bed, $5.
$7.50 Lady's desk, $5.
$9.00 music cabinet, $7.60.
$11.50 oak dresser, $8.75.
$16.50 china closet, $13.20.
$14.50 combination bookcase, $13.20.
$42.50 side board, $32.
J. M. OVERELL, 706 S. Main st.

FOR SALE—
Roll-top oak desk and revolving office chair.
Roll-top desk and chairs, good as new, a bargain.
Standing desk and stool.
Smith-Premier typewriter. Not an old one.
See DOUGLAS BLDG. 24

FOR SALE—WE SELL EVERYTHING IN household furniture, carpets, office furniture, etc., at auction, every Wednesday, 10 a.m. and 2 p.m. Auction rooms, 119-121-123 S. Main st. Consult us before disposing of your household goods. We get you 1-3 more than they bring under the auctioneer's hammer. J. ROHADER, auctioneer. Phones P1239; Main 1239.

FOR SALE — ROUND CARVED OAK EXtension dining-room table and 5 leather-seated chairs, $25; 6-foot oak extension table, 3-foot rug, 10.6x11; set woven-wire springs, oak music cabinet and piano stool; solid black walnut bedroom dining table, and four leather-seated chairs. Call mornings at 1243 WESTLAKE AVE.

FOR SALE — FURNITURE OF 7-ROOM flat; price $200; short case, balance time; flat for rent, suitable for roomers; rent $35 month; this is a bargain; leaving city; must sell; fair dealings. Call and see it for yourselves; might consider vacant lot as exchange or trade. 2717 S. VERMONT AVE., between 27th st. and 27th Place.

FOR SALE—MAHOGANY DRESSER AND chiffonier, oak bench, leather Turkish rocker and fine Davenport bed; quartered oak dining table and set of chairs, china closet, bookcase and book case; bed lounge, folding bed and range; also value in any of the above at 719 WEST SEVENTH ST. Phone Home F4662. 24

FOR SALE—ON TIME PAYMENTS, FURniture, stoves, carpets, etc., household goods. Also roll and flat-top desks. We will furnish your home or office complete. You can get as little as you want or as much as you want. OVERELL'S, 706, 708, 704, 706 and 708 S. Main st. THE BIG STORE.

FOR SALE—ROLL TOP DESK, CHAIRS, tables, lawn seats, refrigerators, tea chests, sectional ice box, restaurant tables and stools. Phone Main 2, Broadway. Ask for Sheets, Sandra, Dresden, lunch counter, dressers, folding beds, steam table, range, all second-hand. 1114 S. MAIN, in rear, week days. 24

FOR SALE—FURNITURE OF 10 ROOM home to be sold at private sale, very cheap for cash. 1122 E. 17TH ST., consisting of iron beds, mattresses and springs, dressers, rockers, chairs, cook stoves, gas plates and ranges, bedding, pillows, dishes, etc. 1122 E. 17TH. 24

FOR SALE—SELLING OUT, IRON BEDS, $1.25 to $2.25, dressers, $4.50; commodes, $1.50; jumbo springs, $2.25; other springs, 50 cents; Jewel gas range, $4.50; new iron bed, $3; 25 sideboard for $18. PORTER & CO., 1024 E. 7th. F2025. 24

FOR SALE—SEVEN-PIECE MISSION SET (solid oak), Windsor birdseye maple folding bed, with mirror, black walnut wardrobe with two mirrors, weathered oak dining room set, etc. 1262 BYRAM ST. Tel. Broadway 6361.

FOR SALE—FOLDING BED, 2 DRESSERS, 2 washstands, 2 iron beds, mattresses and springs, sanitary couch, glass door cupboard, 756 ft. chicken wire, jewel gas range, dining-room table and chairs to match. 1205 S. MAIN.

FOR SALE—
Half price; several new small pieces of mission furniture; suitable for hotel lobby, waiting-room or office; cost $600. Address
INDUSTRIAL MFG. CO.,
29 Grosse Bldg., L. A.

FOR SALE—ONE THREE-MIRROR BUFfet, cost $35; one distillate oil burner, tank, piping and stove, cost $21.50; one 2-burner gasoline stove, cost $5; all in good condition; half price, for what you want. Call 351 W. 53RD STREET.

FOR SALE — WE RENT OFFICE DESKS and chairs, etc., and give option to apply rent or purchase at lowest prices. L. A. DESK EXCHANGE, 108 N. Broadway. Tel. A3655, Main 2766.

FOR SALE—SANITARY COUCH PAD, 65; cutting table, $2.50; gas plate oven, $2; Flemish oak rocker, 4 chairs, $16; cot, $1; spring edge white couch, $6; piano lamp, $1.50; mattress, $3. 1205 S. MAIN.

FOR SALE—FURNITURE AND 3 YEARS' lease of 13 apartments of which 8 completely furnished. Price $1600; rent $65 a month. MALLORY, room 211, 207 S. Broadway.

FOR SALE—AT A BARGAIN; THE FURniture of a 5-room flat; also mahogany grand piano. Call 12 to 2 p.m. or after 8 p.m., 121 E. FIGUEROA ST.

FOR SALE—NEARLY NEW FURNITURE cheap; oak wardrobe, cost $25, $10; Brussels rugs, $6 and $10; rockers, $1.50; lace curtains, 50c, etc. 1440 W. 7TH ST.

FOR SALE — FURNITURE OF 6 ROOMS; good location for renting rooms. Price $250 cash; including new piano, $400. 623 S. OLIVE ST.

FOR SALE—FURNITURE OF A SIX-ROOM rooming house, $125, $25 down and $10 month; rent is paid to June 15. Call Sunday or evenings after 7, 146 N. MAIN ST.

FOR SALE—ELEGANT OUTFIT OF OFfice furniture at your own price, including roll top desk, chairs, rugs and typewriter. Call from 1 to 3:30. 708 PAY BLDG. 24

FOR SALE— Furniture.

FOR SALE—AT ONCE, GREAT BARGAIN IN FINEST MADE FURNITURE OF SIX ROOMS, COSTING $750, FOR $300; IN USE SHORT TIME; GOOD AS NEW. ADDRESS O, BOX 152, TIMES OFFICE. 24

FOR SALE—1 NEW IMPROVED SINGER sewing machine, 1 Davenport, 1 rocker mission style quarter sawed oak furniture of 3 room flat, also rugs. 320 BUENA VISTA, flat 63, 3d floor. 24

FOR SALE—FURNITURE OF SIX ROOMS; cost last fall $700; will sacrifice for $350; also $100 upright piano, beautiful walnut case, at a bargain, if sold at once. 822 W. SECOND ST. 25

FOR SALE—NICE, CLEAN FURNITURE, 5-room flat, on S. Grand ave.; key potter office; price $250. Call Sunday or Monday afternoon. Snap. OWNER, 422 W. Ninth st. Main 5151.

FOR SALE—4-PIECE WALNUT PARLOR suit, newly upholstered; reasonable or exchange for bedroom set or good light golden oak dresser. 480 CROCKER ST. Home 2493. South 4361. 24

FOR SALE—2 ROLLER-TOP DESKS, FLAT-top desk, 2 revolving chairs; 4 office chairs, bookcase, rug; mission style; nice; practically new, cheap. PHONE A2726.

FOR SALE—4-ROOM FURNISHED FLAT at sacrifice; flat rents $13; half of flat rented out at $14; must leave city at once. 119 N. BUNKER HILL.

FOR SALE—EIGHT ROOM FLAT, COMpletely furnished; centrally located; doing a good business; will sacrifice for $700; must go East at once. 1234½ WEST 6TH ST. 25

FOR SALE—COMPLETE FURNISHINGS 7 rooms at sacrifice; used 6 months; must be sold at once. Snap for young married couple. 1067 W. 30TH PLACE. 24

FOR SALE — LARGE ASSORTMENT OF new and second-hand goods; lowest prices. JAMES COLGAN & CO., 713-15 S. Spring st.

FOR SALE—COMPLETE FURNISHINGS OF modern 5 room flat, good quality and almost new, price very low, 2116 S. GRAND AVE. Phone South 3251. 24

FOR SALE—AN OAK FRAME DAVENport, also oak hall trees and oak piano stool. 4413 CONSTANCE ST. Phone West 2901. 24

FOR SALE—FURNITURE OF 4-ROOM COTtage; cost $900, for $75; two rooms rent for $15. Pay to investigate. 414 E. 87TH ST. 24

FOR SALE—TWO CHOICE PIECES AN-tique parlor furniture. Bargain at 1070 FIGUEROA ST. 24

FOR SALE—MATTRESSES AND COUCHES our own make; bargains in wardrobe couches; also iron beds. 750 E. SEVENTH ST.

FOR SALE—WRITING DESK, TABLES, bookcase, oak set; other furniture. 519 E. 15TH. 24

FOR SALE—GAS RANGES, FOLDING BEDS, rugs and furniture cheap. 127 E. GRAND.

FOR SALE—HOUSE FURNISHING, ice box, bedsteads. 2728 KENWOOD AVE. 26

FOR SALE—5-ROOM FLAT; RENT $15 A month. 1077½ SAN PEDRO ST. 25

FOR SALE—FEW PIECES FURNITURE cheap to close. 617 GLADYS. 24

FOR SALE—FURNITURE AND CARPETS of 4 rooms, cheap. 1054 ALPINE ST. 24

FOR SALE—3-PIECE BEDROOM SUITE, $17; no dealers. 924 ELAINE ST. 24

MONEY TO LOAN—
In Sums to Suit.

MONEY LOANED ON REAL ESTATE.

We make 3-year loans at 7 per cent., on improved and unimproved property.

Prompt appraisement. Liberal valuations.

All loans made direct from this office.

Building loans on straight 3-year mortgage.

Trust deed and mortgages bought.

JONES & RYDER LAND CO. (Inc.,)
Capital $100,000.
Real Estate, Insurance, Loans,
218 W. Third st.

$500 UP
TO LOAN
At 7 per cent.
1 to 5 years,
on first-class
city property.
If you are going to borrow money,
see us.
DAVID BARRY & CO.,
211-216 Union Trust Bldg.
Main 4082. F4082.

I HAVE THE FOLLOWING AMOUNTS on hand to loan on improved city property:
$800.
$1000.
$1500.
$2750.
$4500
Z. D. MATHUS,
218 Wilcox Bldg.
24

TO LOAN—I HAVE $30,000 PRIVATE MONEY to lend. I will loan on first mortgage, in sums of $1000 to $20,000; give full information as to amount wanted, value and location of property, otherwise no attention will be given your reply. Address D, box 12, TIMES OFFICE. 24

TO LOAN—
CHAPPEL & BUSACKER CO.,
121 WEST THIRD ST.
We have $21,200 to loan on real estate security. Sums to suit. Come in and leave your description.

SHORT TIME LOANS ON REAL ESTATE, first and second mortgages, contracts, trust deeds, etc. Money ready same day without delay or title charges. ROSE & CO., 600 Trust Building, corner Second and Spring. A7201. Main 2041. 24

MONEY TO LOAN ON CITY REAL ESTate, at all times, in any amount, at current rates of interest. See MR. GRETTNER, with W. H. OBEAN, 419 O. T. Johnson Bldg. A6290; Main 1090.

MONEY TO LOAN—WE HAVE THE FOLlowing sums to loan:
$2500, $1800, $1250, $1000, $750, $500 and $250.
E. H. VAN HORNE & CO.
A3125, Main 907. 905-909 Grant Bldg. 24

FOR SALE—ONE HUNDRED SHARES OR more of Cordilleras Mining Stock paying dividends at $1.25 per share; need the money; otherwise would not sell. Address F, box 47, TIMES OFFICE. 24

QUICK LOANS ON FURNITURE, PIANOS, diamonds, live stock, etc., low rates, easy terms; private. ROSS & CO., 300 Trust Bldg., corner Second and Spring. A7201. Main 2541. 25

MONEY TO LOAN—I HAVE $15,000 TO LOAN on real estate; will divide it, in amounts to suit. Will make ranch loans or on improved city property. Call at room 613 FROST Bldg., 143 S. Broadway. 24

MONEY TO LOAN—I HAVE $6000 TO LOAN on real estate; ranch loans or improved city property; will divide into two or three amounts. E. F. GILBERT, 2646 Hobart Blvd. Home Phone A8327; Main 5474. 24

TO LOAN—HAVE PRIVATE MONEY TO loan on real estate, long or short time; no delay. Phone Main 4724. W. G. LANE, Suite 109 Security Bldg. 24

TO LOAN—I HAVE $20,000 TO LOAN ON city improved at 7 per cent. Must be right values from principals only. ROGERS, 209 Citizens' National Bank Bldg. Main 5350. 24

TO LOAN—MONEY—
$200—At 9 per cent. net, $300 at 8 per cent. net. $500 at 10 per cent. net. CRIBB & SINCLAIR, 119 S. Broadway. 24

TO LOAN—ON GOOD CHATTELS OR CITY realty, $300 to $1500 private money; give full particulars in reply. Address D, box 130, TIMES OFFICE. 24

MONEY, MORTGAGES AND TRUST DEEDS bought and sold on commission. Owners kindly send particulars. Address G, box 25, TIMES OFFICE. 24

WE HAVE $1000 TO LOAN; WILL ACCEPT building loan; also small amounts from $100 up. PALMER & GOULD, 410 Grant. A5340, M. 2745. 24

PRIVATE MONEY TO LOAN AT HALF the usual rates on furniture, pianos, live stock, diamonds or any good security. Address D, box 113, TIMES OFFICE. 24

TO LOAN—$3000 AT 8 PER CENT. IN ANY good residence district; give location and value. Address F, box 36, TIMES OFFICE. 24

$1000 TO LOAN TO CARPENTER AND builder that can give me position to drive wagon or rough carpenter work. Address F, box 49, TIMES OFFICE. 24

TO LOAN—$500 FIRST MORTGAGE; QUICK action, private party; no agents. C. J. BELT, General Delivery. 24

MONEY, 7 PER CENT., FOR BUILDING AND OTHER LOANS; $10,000 OR PART. 307 GRANT BLDG. A6645. 24

$10000, $1200 TO LOAN ON IMPROVED real estate; principals only. BOX 350, Ocean Park, Cal. 25

TO LOAN—$300, $500, $1500 ON IMPROVED real estate, city or country. C. G. HENRY, 402 Pasadena ave. 24

READY MONEY ON REAL ESTATE—
7 AND 8 PER CENT. ELVIN J. CURRY, 213-15 PAY BLDG. A7929, M. 8282. 24

MONEY TO LOAN—
$200 at 8 per cent. net. CRIBB & SINCLAIR, 119 S. Broadway. 24

LOANS TO SALARIED PEOPLE.
SOUTHERN CREDIT COMPANY,
411 O. T. Johnson Bldg.

MONEY TO LOAN—$1800 AND $1000, PRIvate money, at 5 per cent.; no commission. Address F, box 199, TIMES OFFICE. 24

B. W. POINDEXTER, 409 WILCOX BLDG., loans money on real estate, large or small amounts. Building loans a specialty.

SALARIED PEOPLE'S LOAN CO., 204 N. W. Hellman Bldg. Lowest interest rates. Notes bought. Phones Main 4366, A3659.

PRIVATE MONEY, NO RED TAPE. ANY amount on good security. M. M. DAVISON & CO., 204-6 Wilcox Bldg.

TO LOAN—PRIVATE MONEY TO LOAN on improved property. Have $2000, but will divide. 234 SECURITY BLDG.

TO LOAN—$50, $100 OR $1200 ON GOOD SECurity. WILLIAMS, 234 W. 32rd, bet. 7 and 9 a. m., in rear. 24

MONEY TO LOAN—
In Sums to Suit.

THE KEY TO SUCCESS IS READY MONEY.

We have it, and will loan it to you at a reasonable rate quickly, and without publicity on your FURNITURE, PIANO, HORSES, WAGONS or other personal property, without removing them from your possession.

Time as long as needed, with the option of paying before due and stopping the interest. Amounts from $10 upward.

Business-like treatment, and reasonable terms assured to all.

See us if you need any money, and we will convince you that our methods are right. Open 9 a.m. to 6 p.m. Monday and Saturday evenings until 8 p.m.
FIDELITY LOAN CO.,
529 MASON BLDG.
S.E. corner Fourth and Broadway.
Phones—F7423, Broadway 5171.

TO LOAN—MONEY ON CITY PROPERTY AT CURRENT RATES. PROMPT ATTENTION. WE ARE PRINCIPALS.
WINTER INVESTMENT COMPANY.
Phone F2253. 1001-2 Security Bldg.

MONEY TO LOAN—OUR RATES
For loans on furniture, pianos, storages receipts, salaries, diamonds, etc., are the lowest ever offered. The following payments pay both interest and principal:
On $25 pay us $2.
On $50 pay us $4.20.
On $100 pay us $8.10.
Other amounts in proportion.
No other charges. Nothing deducted from the loan. Special rebates for advance payments. Suburban loans made.
Information cheerfully given. All business strictly confidential. Private interview.
GERMAN-AMERICAN LOAN CO.,
721-722 Delta Bldg., 425 S. Spring st.
Opens 9 a.m. to 6 p.m. Monday and Saturday until 8 p.m.

MONEY ON FIRST AND SECOND
MONEY... mortgages upon real estate.
MONEY... Large or small amounts.
MONEY... Long or short time.
MONEY... Monthly payments if desired.
MONEY... Lowest rates.
MONEY... Notes, mortgages, trust deeds.
MONEY... Contracts issued for sale
MONEY... of real estate, insurance,
MONEY... etc., bought.
MONEY... NOURSE & CO.,
MONEY... 303-304 L. A. Trust Bldg.
(Corner Second and Spring sts.)
MONEY... Both phones.

MONEY TO LOAN—
I have to loan on approved real estate security, at 7 per cent. net interest, the following sums: $3000, $4000, $5000, $10,000 and $20,000. If you have satisfactory security, I can furnish the money at once.
WALTER E. BROWN,
357 Bradbury Bldg.
Phones A3667. Main 1367.

CASH CONFIDENTIALLY LOANED SALARIED PERSONS without others on their own note, without security, without any publicity, without indorsers, without delay. Rates positively the lowest in town. Loans repayable in easy installments. No objectionable inquiries made, and considerate treatment guaranteed. ALSO LOAN ON OR BUY LOCAL STOCKS, real estate contracts, second mortgages, furniture, automobiles, life insurance, notes, etc., at lowest rates. THE COMMERCIAL DISCOUNT CO., 620-626 Chamber of Commerce.

TO LOAN—$50,000,
AT LOWEST RATES,
ON CITY PROPERTY,
IN SUMS OF $2500 UP.
MR. ANDREWS, VICE-PRESIDENT,
WRIGHT & CALLENDER CO.,
329 S. HILL ST.
BOTH PHONES EX. 98.

MONEY TO LOAN—IF YOU WANT TO LOAN OR BORROW MONEY AT CURRENT RATES, SEE LOAN DEPARTMENT.
MINES & PARISH, 315 S. HILL.

$1,000,000 TO LOAN ON REAL ESTATE; 5 to 7 per cent. net interest.
No delays. No red tape. Any sum desired. Cash loans made to complete buildings.
Savings Bank Books Bought.
Large and small city loans a specialty.
Ranch loans solicited.
MATTHEWS & MATTHEWS,
The Leading Mortgage Loan Brokers.
502 Douglas Bldg., cor. Third and Spring.

QUICK LOANS ON FURNITURE, PIANOS, DIAMONDS, mortgages; also short loans on REAL ESTATE without brokerage fee; no publicity; money ready same day; easy terms and all the time you want, or can repay as convenient, reducing interest. CLARK & CO., 305 Security Bldg., 639 S. Spring st. Phones P7151. Main 6662.

MONEY LOANED—
On furniture, live stock, diamonds or personal property; large loans on roomy houses, ranch stock and street bonds, solicited; at reasonable rates. Fair dealing and satisfaction guaranteed. A3285; Main 2123. Room 4, Orpheum Bldg., 227 S. Spring. CLAPPER.

TO LOAN—
$250,000.
MOYER & GILBERT,
612 FROST BLDG.
CITY LOANS. RANCH LOANS.
LOWEST RATES. PROMPT ATTENTION.
HOME A8377. MAIN 5474.

TO LOAN—MONEY LOANED TO SALARIED people just on your own name; no other security necessary; don't borrow until you see me; my system is the best for railroad men, clerks, bookkeepers, street car men and all other employed; business strictly confidential. NEWTON, 708 O. T. Johnson Bldg.

MONEY LOANED, DIAMONDS, JEWELRY, pianos, mortgages, contracts, etc. Diamond loans a specialty. Loan our own money; lowest rates, prompt; fair dealing; best references; established 5 years. H. T. REID & CO., 142 S. Broadway, suite 125. A1928.

WORKING MAN'S FRIEND.
That is what we are to thousands. Loans made to "salary" employes. Lowest rates and easiest payments.
THE NATIONAL LOAN CO.,
319-320 Bryson Bldg., 2nd and Spring st.

$2500 TO $50,000 TO LOAN ON REAL ESTATE at 7 per cent. Mortgages and trust deeds bought. For quick service see me. Established six years. Building loans made.
DOLPH T. MITCHEL, 420 Citizens' National Bank Bldg., 3d and Main.

MONEY TO LOAN—
$200 to $50,000 to loan on real estate and other good securities at current rates. Established 1888. LEE A. M'CONNELL & CO., 311-312 Douglas Bldg.

MONEY TO LOAN—
$500 to $3000 at 7 per cent; building loans.
J. T. ZELLER,
200 Currier Bldg.,
213 W. Third. 24

WE TRUST YOU.
Your promise to pay is our security.
SALARY LOANS. SALARY LOANS.
THE STATE LOAN CO.,
611-617 Grosse Bldg., 6th and Spring sts.

MONEY LOANED SALARIED PEOPLE AND others without security; easiest payments; offices in 42 principal cities; save yourself money by getting my terms first. D. H. TOLMAN, 420 Mason Bldg., Broadway and 6th.

MONEY LOANED SALARIED PEOPLE without security; notes bought; also stocks, bonds and warrants. TRADERS' EXCHANGE, 221 Bryson Bldg. Phone Main 4570.

MONEY LOANED ON DIAMONDS, WATCHES, jewelry. We loan you more money, less interest, hold your goods longer than any one. Tickets issued. LEE BROS., 503 S. Main st.

MONEY LOANED ON DIAMONDS, JEWelry. Liberal loans, lowest rates, every courtesy extended to our patrons. H. W. BRYON CO., 203 Lissner Bldg., 534 S. Spring.

TO LOAN—ONE-HALF RATE MONEY ON diamonds, jewelry, automobiles, etc., immediately on application. UNION LOAN CO., 114 S. Spring. Phone A3689.

MONEY TO LOAN IN SUMS OF $500 TO $2500, on improved property.
L. H. PRESTON, 608 Laughlin Bldg.
Phones A1126, Main 1159.

TO LOAN—$50,000, DIAMONDS, WATCHES, jewelry, 5 and 6 per cent.; why pay more? Confidential. SCHEPPS, licensed collateral bank, 444 S. Broadway, suite 25.

MONEY LOANED ON DIAMONDS, SALARies and pianos; strictly confidential; fair and polite treatment if we do business or not. K. MUSSER, 416 O. T. Johnson Bldg.

MONEY TO LOAN — ON REAL ESTATE. Large amounts at 6 per cent. C. A. SUMNER & CO., 214 L. A. Trust Bldg., corner 3d and Spring sts. Main 662, A6622.

WILL CASH SAVINGS BANK DEPOSIT with interest in full; no delay. LYDIA E. GRAY, 420 H. W. Hellman Bldg. Phone A3228.

TO LOAN—PRIVATE MONEY AT 6½ TO 8 per cent., by the old established firm of BRADSHAW BROS., room 228 Bradbury Bldg.

TO LOAN—SALARIED PEOPLE; NO RED tape; without indorser; confidential. WEST COAST EXCHANGE, 419 Henne Bldg.

$2000 TO $5000 TO LOAN. STEPHENS INV. CO., 520 Wilcox Bldg.

MONEY TO LOAN—
In Sums to Suit.

MONEY TO LOAN—
QUICK ACTION.
We have the following amounts to place AT ONCE on good city improved property at LOWEST RATES.
$1500, $2000, $2250, $2500, $2800, $3000, $4000, $10,000 and any amount up to $20,000.
Give us a call if you are in a hurry.
THOS. C. BUNDY & CO.,
F4000. Main 4393. 420 S. Broadway. 24

$20,000 TO LOAN ON FIRST-CLASS DOWNTOWN BUSINESS PROPERTY.
SEE MR. WILKINSON,
W. M. GARLAND & CO.,
324 HUNTINGTON BLDG.

TO LOAN—$75,000 IN SUMS OF $2000 TO $20,000. This is private money, and we can place it in sums as above at from 7 to 8 per cent. net.
See Loan Department.
MINES & PARISH,
315 S. HILL ST. 24

MONEY TO LOAN—
IN SUMS OF $2000 AND UP
ON CITY PROPERTY.
L. R. CONKLIN,
WITH
BRYAN & BRADFORD,
111 W. FOURTH ST.
H. P. BRYAN. L. T. BRADFORD. 24

WE ARE PREPARED TO LOAN MONEY on good real estate security at the prevailing rate of interest in sums of from $1000 up. $2,500 on good orange or improved ranch land.
$15,000 on good business property for 2 or 3 years.
$10,000 on good business or residence property.
$5000 on good business or residence property.
That must be placed before Wednesday.
Loan Dept. 24 F. MILLER & CO., 701-2-3 Merchants' Trust Bldg. Main 5262.
MONEY TO LOAN ON CITY IMPROVED realty, $2000, $3000, $4000, $5000, $6000, $8000, $10,000 and $20,000.
JOSEPH REED COMPANY,
24 Tel. F1087. 322-3 Security Bldg.

TO LOAN—
We have cash on hand and want to place it.
$10,000 at 7 per cent.
$7000 at 7 per cent.
$3000 at 7 per cent.
$2500 at 7 per cent.
$2000 at 7 per cent.
And plenty more.
We act promptly.
See BROCK, mgr. Loan Dept.
ALBERT H. BEACH & CO.,
308 Security Bldg.
Phones—Main 3172; F3962. 24

$500,000 TO LOAN ON REAL ESTATE.
Quick loans. Any sum desired. No red tape. Lowest rates of interest.
Prompt appraisement. We draw all papers.
Phone A2720. WATSON, 323 L.A. Trust Bldg. 24

$200,000 TO LOAN ON CHATTELS—
WATSON'S QUICK LOANS.
Generous loans on furniture, pianos, live stock, diamonds, real estate contracts, personal property. Easy terms. Confidential.
Phone A2720. WATSON, 323 L.A. Trust Bldg.

MONEY TO LOAN—IF YOU HAVE GOOD real estate security and want private money quickly at reasonable interest, you will probably save time by coming to us. We have been 22 years in business and have a large list of clients who place their money through this office, exclusively.
EDWARD D. SILENT & CO.,
429-433 South Hill st.

WE WISH TO MAKE A FEW LOANS OF from $500 to $3000 on improved city real estate.
We loan our own money and are ready to act promptly.
No commission charged.
THE JOHN M. C. MARBLE CO.,
24 H. W. Hellman Building.

TO LOAN—AT CURRENT RATES—
$2000—
$3000—
$1500—
$1000—
CONWAY & KESSLER,
24 405-7 Laughlin Building.

TO LOAN—MONEY.
PRIVATE MONEY TO LOAN.
FOR BUILDING PURPOSES.
From $1000 to $5000 for 2 years at 7 and 8 per cent.
CALIFORNIA BUNGALOW PLAN CO.,
Suite 405 Pay Bldg., 3rd and Hill.

WE ARE MAKING A FEW LOANS NOW on improved city real estate; if you desire a loan of from $500 to $5000 on your property call and see us. We are ready to act at once as we have the money on hand.
THE JOHN M. C. MARBLE CO.,
24 H. W. Hellman Building.

MONEY TO LOAN—
We have several sums of money from $250 up, to loan on real estate, city or country, at current rates.
ROBERT MITCHELL CO.,
615 Collins Bldg. 313 W. Third st.
Phones Ex. 2331—Main 2231. 24

WE MAKE A 60 PER CENT. BUILDING loan and are practical builders.
MILWAUKEE BUILDING CO.,
MILWAUKEE BUILDING CO.,
MILWAUKEE BUILDING CO.,
Phones Main 4724. 320 W. First st.
Phone A3077.

TO LOAN—FROM $25 TO $2000 ON FURNIture, pianos, live stock and all kinds of good security. Reasonable rates. Pay when and what you like, thereby reducing interest. Strictly confidential. FINANCIAL LOAN CO., 311 Chamber of Commerce Bldg. Phone A2282.

WANTED—$650, QUICK; FULLY equipped factory and lot as security; value $15,000; insurance $9000; will pay 10 per cent. per annum and $30 per month for use of same 1 or 2 years; money wanted to increase a good manufacturing business. Address ELLSWORTH, 515 Mason Bldg.

TO LOAN—$2000, $3000, 7 PER CENT. NET. If you question your own judgment in making a loan, bring it to me. I will help you.
T. M. FLOWER, 324 H. W. Hellman Bldg. A3327.

WANTED—IF YOU HAVE YOUR LOT paid for worth $1200 and up, I will build you a beautiful home to suit your ideas; no money down. W. ROSS CAMPBELL, 308-9-10 Security Bldg. F1288.

TO LOAN—FOR ONE TO THREE YEARS, 7 TO 8 PER CENT.
$500, $1000, $1500, $1800, $2000 and $3000. No delay. SILVIS & CO., 619-13 Pay Bldg. A7328. Main 8282.

MONEY TO LOAN — ON REAL ESTATE mortgage security; mortgages, contracts, trust deeds, bank stocks and other securities purchased. CHARLES LANTZ, Lawyer, room 408 Bullard Bldg.

PRIVATE PARTY HAS UP TO $1000 TO to loan on short time second mortgage. Nothing but city real estate considered. No agents. Address D, box 92, TIMES OFFICE. 24

TO LOAN—WILL PAY CASH FOR GOOD mortgages or real estate contracts; money ready. W. G. LANE, Suite 109 Security Bldg. F1168. 24

I HAVE TO LOAN ON REAL ESTATE SECurity, $1000, $1500, $2000, $2500, $3000 and $10,000. W. B. SCARBOROUGH, 140 South Broadway. 25

TO LOAN—MONEY, CURRENT RATES, city or country, improved property. Security must be first-class. Address D, box 92, TIMES OFFICE. 24

PRIVATE MONEY TO LOAN IN SUMS TO suit at current rates; no delay. I also make building loans. Address F, box 5, TIMES OFFICE. 24

HAVE A FEW THOUSAND TO LOAN ON first-class security; private money; no commission. Address D, box 193, TIMES OFFICE. 24

MONEY TO LOAN ON REAL ESTATE; reasonable rates. CLEVELAND & CLEVELAND, 424 H. W. Hellman Bldg. A2281. Main 5366. 25

MONEY TO LOAN BY PRIVATE PARTY on city, beach or ranch; loan speedily. Give description and telephone. Owners preferred. Address D, box 6, TIMES OFFICE. 24

MONEY LOANED, CONTRACTS AND MORTgages bought. A. M'CALA, 724 Bullard Blk.

MONEY WANTED—
On Collaterals.

FOR QUICK LOANS SECURED BY FIRST or second mortgage on real estate see NOURSE & CO., 303 L. A. Trust Bldg., 2nd and Spring. 24

TO LOAN—$2000 ON REAL ESTATE; ALSO $300 and $400. 505 O. T. JOHNSON BLDG.

TO LOAN—LADY HAS $1500 TO $1800 TO loan on city real estate security. Address D, box 207, TIMES OFFICE. 24

TO LOAN—$30,000 TO $50,000 IN 1ST MORTgage; close in address G, box 74, TIMES OFFICE. 24

TO LOAN—$2000, 3 YEARS, CITY IMPROVED. W. E. SIMPSON, 503 Union Trust Bldg. Both Phones. 24

MONEY TO LEND—REASONABLE RATES. THE ACKERLY COMPANY, 128 S. BDWY.

PRIVATE MONEY, LOCKHART & SON,
7 and 8 per cent. 203 W. First st.
On real estate. Both phones 1477.

SHORT TIME LOANS ON FIRST AND second mortgages and other security; no delay. PACIFIC LOAN CO., 421 Byrne Bldg.

MONEY TO LOAN—$15,000 AT 7 PER CENT. ON FIRST-CLASS CITY REAL ESTATE. C. S. HOLMAN, 602 SECURITY BLDG.

TO LOAN—$5000 TO LEND AT 8 AND 10 PER cent. on city property; no commission. Apply 723 S. HILL ST. F3743. 24

MONEY TO LOAN—$5000, IN WHOLE OR part, on good city realty. JAMES STUART, F3979. 24

TO LOAN—$10,000 AND $6000 AT LOW RATE of interest. R. A. SUTCHER, 301 Security Bldg. F2540. 24

LOANS ON J. J. PHELPS,
Real Estate. 225 H. W. Hellman Bldg.

MONEY WANTED—
On Collaterals.

WANTED—$3000. WILL GIVE $20,000 GOOD bonds as security. They are listed on L. A. Stock Exchange and quoted daily. Will pay reasonable interest for year. Address F, box 127, TIMES OFFICE. 24

WANTED—MONEY. MUST HAVE IT. WE have our one-day notes. Holder demands money. We can give $7200 listed 6 per cent. bonds on loan of $1500. What rate for year? Address F, box 128, TIMES OFFICE. 24

WANTED — FROM PRIVATE PARTY, $2500, have loan secured notes $300 due in 4 months, $500 due 1 year, $2000 due 2 years, 7 per cent. Call 228 MERCHANTS' TRUST Bldg.

WANTED—IF YOU HAVE MONEY THAT you want to loan on improved city property at 7 and 8 per cent. write or call on me, and I will get the loan for you.
Z. D. MATHUS, 218 Wilcox Bldg. 24

WANTED—I HAVE APPLICATION FOR 7 good loans, one of $4000 and one of $35,000, at 7 per cent.
Z. D. MATHUS, 218 Wilcox Bldg. 24

WANTED—LOAN OF $500; GOOD REAL ESTate or dividend paying stock as security; will pay 7 per cent. a month for six months. Address F, box 24, TIMES OFFICE. 24

WANTED—LOAN OF $100; WILL GIVE PERfectly satisfactory security and pay interest at 2

Business Chances

MONEY WANTED—
On Collaterals.

WANTED—MONEY—
WE CAN PLACE YOUR MONEY ON GILT-EDGE CITY PROPERTY AT ATTRACTIVE RATES, WITHOUT DELAY.
MR. ANDREWS, VICE-PRESIDENT WRIGHT & CALLENDER CO., 319 S. HILL ST. BOTH PHONES EX. 9.

WANTED — CAPITAL, $20,000 TO $50,000; party to take interest in 6000 acres improved land, this State; establish a water plant for irrigation system and townsite; main line Santa Fe; depot on land; 2500 acres in this crop; 20 head stock, farming implements and machinery; guaranteed 10 per cent. from start and 200 per cent. profit when subdivided; best of references. GUIDLESTONE, 332 S. Broadway, Los Angeles, Cal. 24

WANTED—
We have a customer who wants a building loan of $30,000 at 7 per cent on a house to be built costing $50,000; fine location and a first-class loan. Money can be left with some bank until house is completed.
THE BURCK-GWYNN COMPANY,
24 332 S. Hill St.

WANTED—FOR SALE, A NUMBER OF prime installment deeds of trust, second loans, from $500 to $1500, running out in from 2½ to 4 years, on new well located bungalow properties; good purchasers; any or all at a price to net 12 per cent. per annum for entire period. Address E, box 34, TIMES OFFICE. 24

WE MAKE A SPECIALTY OF LOANS AND pride ourselves on promptness, desirability of property and value. Call and see us, we are pleased.
See BROCK, mgr. Loan Dept.
ALBERT H. BEACH CO., 305 Security Bldg.
Phones—F2902, Main 3173.

WANTED—MONEY.
We have a number of applications for loans in sums of $1000 to $2,000 with interest at 7 and 8 per cent, on improved real estate security. If you have money to loan let us place it for you.
ROBERT MITCHELL CO.
325 Collins Blds., 318 West 3rd st.
Phones—Ex. 221, Main 3221. 24

WANTED—$700; 4 ROOMS, MODERN, SAN Pedro st., value $2300. $1000—6 rooms, modern, close in, value $2800. $1500—Value $12,000; improved property in town of Redondo.
W. F. THORNE, 311 Copp Bldg. A1694.
24

WANTED—$2000, 3 YEARS, 9 PER CENT. Let $4500 with 3 years to run; building, value $4750; desirable loan.
Wanted—$1000, 1 years, 8 per cent., on nice home cottage and lot, Southeast.
C. E. TAYLOR, 317 Byrne Bldg., 3rd and Broadway. 24

WANTED—
We have one good $1200 first mortgage on our home Westlake district drawing 7 per. This is a good, buy for a safe investment.
THE BURCK-GWYN COMPANY,
8 332 S. Hill St.

WANTED—MONEY.
I have a client who wants $3500, 3 years at 7 per cent. Will give first mortgage on 6 room, 2 to full bearing oranges. In close to Los Angeles, price $15,000. EUGENE C. WEBSTER, 121 H. W. Hellman Bldg. 24

WANTED—WE HAVE OFFERED the GOOD one drawing 7 per cent. interest which can a customer to pay 5½ per cent. These loans pay 2 per cent. GIFFEN, BELL & GIFFEN, 311-12 THE BURCK-GWYNN COMPANY.
3 332 S. Hill St.

WANTED—MORTGAGES FOR SALE. WE have a few first class 10 per cent. mortgages for sale, which are based upon conservative valuation on improved real estate. WILLIS MOORE & CO., 310 South Hill st.

WANTED—A WELL KNOWN BUSINESS man agrees to loan $4000 on gilt edge real estate, lots on Grand ave. and Flower st., worth over $25,000; will pay a large interest. Call for a quick loan. Address J, box 32, TIMES OFFICE. 24

WANTED—$2,000 FOR 2 YEARS AT 8 PER cent, secured by improved West Pico property worth $6,000, also $5000, 3 years at 8 per cent, secured by Pasadena, fine BUSINESS BLK. 50 Ist. Bank Bldg. Main 1326.

WANTED—MONEY, IN SUMS FROM TWO thousand dollars; secured by first mortgage on improved city real estate; 7 per cent interest, payable quarterly.
J. ZERGINS & CO.,
Room 1, Hellman Bldg.

WANTED—$1000 TO 3 YEARS, 7 PER cent; secured by 56-acre walnut land; 5 miles from car line adjoining city limits, valued at $45,000. Inquire WILSON, 401 Carrier Bldg.

WANTED—MONEY IN SUMS OF $100 TO $5000 to loan in negotiating a real estate proposition; very best security. Money to be returned in 12 months with 10 per cent.
H. T. HUNTER & CO., 404 Chamber

WANTED—TO BORROW $1000 ON GOOD city property; will pay 10 per cent interest. Address G, box 24, TIMES OFFICE. 24

WANTED—DISCOUNT A FIRST mortgage note for $1000, due in 2 years, at 7 per cent.; want $1500 on this, close in, on Brooklyn ave., 5 years. WM. PADEN, A7750, 402 Trust Bldg.

WANTED LOAN ON TEN acres of good land at Crescenta, six miles from Glendale, worth $1500; plenty water on the land; interest and all or part in two years. Address G, box 24, TIMES OFFICE.

WANTED—FIVE HUNDRED DOLLARS IN gold at 5-34 interest in gold placer property to be used in building dam. For further particulars address P. O. box 1, Azusa, Cal.

WANTED—MONEY, $250, 1 YEAR, 12 PER cent interest; security 5 shares stock Water Company; book value, $625. H. MATTHEWS, 505 Douglas Bldg., Third and Spring sts.

WANTED—LOAN OF $300,000 FOR 1 OR 2 years at 6 per cent. and commission on Spring-street property. GEORGE R. CAMPBELL, box 24.

WANTED—$1000 TO $2000 FOR 3 YEARS; good security. Address G, box 24, TIMES OFFICE.

WANTED—$1000 TO $2000 ON IMPROVED property for 1 year. WIENEMANGER, 24

WANTED—$1000 TO $2000 FOR 1 OR 2 years at 8 per cent. ELVIN J. HERRING & CO., 24 Main st.

WANTED—$1000 TO $2000 AT 8 PER CENT.; BUILDING loan. PHONE BROADWAY 7553.

WANTED—$1000 TO $2000 FOR 1 OR 2 years at 8 per cent. Liberal commission. J. R. ANDERSON, 24

WANTED—$500, 3 YEARS AT 7 PER cent on second; value $1500; interest paid; or will buy unimproved business property on Pico, value $2000. A. TATUM, 634-35 Hellman Bldg.

WANTED—$1000 TO $2000 FOR 1 OR 2 years at 8 per cent. Liberal commission. C. E. STOCKWELL & CO., 24 Broadway, A3814, Main 1589.

WANTED—$500, 3 YEARS AT 7 PER cent on second of $1500 on improved business property worth $2500; will pay a large interest for a quick loan. Address J, box 32, TIMES OFFICE. 24

WANTED—$2,000 FOR 2 YEARS AT 8 PER cent; secured by improved West Pico property worth $6,000, also $5000, 3 years at 8 per cent, secured by Pasadena, fine BUSINESS BLK. 50 Ist. Bank Bldg. Main 1326.

WANTED—MONEY, IN SUMS FROM TWO thousand dollars; secured by first mortgage on improved city real estate; 7 per cent interest, payable quarterly.
J. ZERGINS & CO.,
Room 1, Hellman Bldg.

WANTED—$1000 TO 3 YEARS, 7 PER cent; secured by 56-acre walnut land; 5 miles from car line adjoining city limits, valued at $45,000. Inquire WILSON, 401 Carrier Bldg.

WANTED—MONEY IN SUMS OF $100 TO $5000 to loan in negotiating a real estate proposition; very best security. Money to be returned in 12 months with 10 per cent.
H. T. HUNTER & CO., 404 Chamber

WANTED—TO BORROW $1000 ON GOOD city property; will pay 10 per cent interest. Address G, box 24, TIMES OFFICE. 24

WANTED—DISCOUNT A FIRST mortgage note for $1000, due in 2 years, at 7 per cent.; want $1500 on this, close in, on Brooklyn ave., 5 years. WM. PADEN, A7750, 402 Trust Bldg.

WANTED LOAN ON TEN acres of good land at Crescenta, six miles from Glendale, worth $1500; plenty water on the land; interest and all or part in two years. Address G, box 24, TIMES OFFICE.

WANTED—FIVE HUNDRED DOLLARS IN gold at 5-34 interest in gold placer property to be used in building dam. For further particulars address P. O. box 1, Azusa, Cal.

WANTED—MONEY, $250, 1 YEAR, 12 PER cent interest; security 5 shares stock Water Company; book value, $625. H. MATTHEWS, 505 Douglas Bldg., Third and Spring sts.

WANTED—LOAN OF $300,000 FOR 1 OR 2 years at 6 per cent. and commission on Spring-street property. GEORGE R. CAMPBELL, box 24.

WANTED—$1000 TO $2000 FOR 3 YEARS; good security. Address G, box 24, TIMES OFFICE.

WANTED—$1000 TO $2000 ON IMPROVED property for 1 year. WIENEMANGER, 24

WANTED—$1000 TO $2000 FOR 1 OR 2 years at 8 per cent. ELVIN J. HERRING & CO., 24 Main st.

WANTED—$1000 TO $2000 AT 8 PER CENT.; BUILDING loan. PHONE BROADWAY 7553.

WANTED—$1000 TO $2000 FOR 1 OR 2 years at 8 per cent. Liberal commission. J. R. ANDERSON, 24

BUSINESS. Barometer of the Markets---Financial.

FINANCIAL.

OFFICE OF THE TIMES.
Los Angeles, May 24, 1908.

BANK CLEARINGS. Bank clearings yesterday were $1,331,654.24. Per the corresponding day of 1907, $1,067,054.41; for the same day of 1906, $1,303,980.29.

Monday	$1,787,974.45
Tuesday	1,630,711.60
Wednesday	1,911,442.[illegible]
Thursday	1,547,667.75
Friday	1,628,766.13
Yesterday	1,331,654.24
Total	$10,308,316.43
Same time, 1907	11,496,907.41
Same time, 1906	9,412,552.90

Following are the live quotations as quoted and placed securities listed on the Los Angeles Stock Exchange, ground floor, I. W. Hellman building, Fourth and Main streets, for yesterday's session of the exchange.

OIL STOCKS.

	Bid.	Asked.
Amalgamated Oil	$ 60.00	
Associated Oil	25.00	$ 25.½
Brookshire Oil	....	2.00
Central	.49	.50½
Consumers	.30	.35
Continental	.15	.25
Cosmopolitan Oil Co	....	.02
Edison Oil	.45	.75
Home Oil	.13½	.15
Mexican Petroleum	1.30	1.37
Mohawk Oil Co	.35	....
Oil Fields	.17	.27½
Orion	226.00	228.00
Union Provident Co	230.00	....
United Petroleum	80.00	....
Western Union	80.00	185.00

BANK STOCKS.

	Bid.	Asked.
American National	....	$220.00
Bank of Los Angeles	....	120.00
Broadway Bank & Trust	$130.00	....
Central National Bank	....	190.00
Citizens' National	200.00	....
Commercial National	....	130.00
Farmers & Mer. Nat'l	220.00	260.00
First National	410.00	415.00
German-American Savings	170.00	220.00
Globe Savings Bank	105.00	115.00
Hank'l Bank of California	192.00	200.00
Security Savings Bank	240.00	250.00
The Southern Trust Co	60.00	70.00
U. S. National Bank	130.00	....

BONDS.
(Prices include accrued interest.)

	Bid.	Asked.
Associated Oil Co	70½	80
California Pacific Railway	85	100
Citizens' Ohio Water Co	....	90
Corona Power & W. Co	....	60
Edison Electric Co. 5s R	94	96
Edison Electric Co. old issue	99	....
Home Telephone Co	77	....
Home Tel. Co., 1st Refg	....	75
L. A. Pac. 1st Con. Mtge	....	....
L. A. Traction Co. 5s	100	....
L. A. Railway Co. 5s	....	102
L. A. Railway Co	....	....
Pacific Light & Power Co	97	98
Pacific Electric Ry. Co	97½	....
Pacific Electric Ry. Co	....	97
Pasadena H. T. & T. Co	....	80
Pasadena Com. Water Co	82	....
S. Montana H. P. & T. Co	....	....
San Diego H. & P. Co	....	90
San Diego H. & P. Co	....	....
Union Traction Co	87½	90

INDUSTRIAL AND PUBLIC UTILITIES.

	Bid.	Asked.
Cal. Portland Cement Co	....	$ 75.00
California Hospital	$ 70.00	....
Edison Electric pfd	74.00	77.50
Edison Electric com	61.00	62.00
Home Telephone pfd	46.50	50.00
Home Telephone com	7.00	....
L. A. Investment Co	2.10	2.25
Pac. Mutual Life Ins. Co	....	150.00
Pac. Mutual Life Ins. Co	190.00	220.00
Pasadena H. T. & T. Co	84.00	....
Pasadena H. T. & T. Co	....	90.00
San Diego H. T. & T. Co	....	35.00
Southern H. T. & T. pfd	....	25.00
Redondo Water Co	....	107.00
Title I. & Trust Co. pfd	101.00	....
Title I. & Trust Co. pfd	120.00	....
Title I. & Trust Co. com	130.00	....
Title I. & Trust Co	120.00	....
U. S. L. D. T. & T. pfd	40.50	....
Whittier H. L. & P. Co	....	90.00

SALES.—Morning call: 10 Home Telephone preferred at 48.00; 2000 Globe Oil Company at 13½; 200 Union Oil at 228.50; 10 Associated Oil at 25.25.

MINING STOCKS.

California—Greaswater District—

	Bid.	Asked.
Clark Copper Co	.64½	.67
Tuttle-Creek Copper	.12	.50
Furnace Creek Ex. Copper	.01	.05
Miscellaneous—		
Consolidated Mines Co	*3.50	....
NEVADA.		
Johnnie District—Nye county—		
Johnnie Con. G. M. Co	.03½	.04
Searchlight District—		
Eldorado Can. M. & M. Co	2.00	....
Nye Era	....	.00½
Searchlight Parallel	.01½	.02

*Per thousand shares.

SALES.—40,000 Johnnie Consolidated at 4@3½; 12,500 do. at 4½@4¼. B. 60; 1000 do. at 4¼. S. 3.

THE MARKETS.

LOCAL PRODUCE MARKET.

Currants came in yesterday morning and were heartily welcomed by the produce men. Over a hundred crates of 30 pounds. Nearly 1000 boxes were reported among arrivals and many were left over for tomorrow's trade. Prices held firm and none of the blackberries sold at less than 6 cents a pint. A late shipment of loganberries was noted, at 4 cents a box. Blackberries and loganberries are of the same price. Strawberries were offered at 3 and 4 cents.

The egg market was dull. On the exchange early in the day cancellations were handed in, prices were firm. Receipts, which were above the average for the past two weeks, were 623 cases.

The butter market was also very quiet and few sales, even on the street were recorded. Receipts were large but offerings light. Arrivals totaled 28,100 pounds.

Cheese receipts were enormous, 16,856 pounds. There was good demand for all grades. A lot of 30 cases of domestic Swiss was received.

Oregon potatoes were held at $1.50 a hundred. This is the high-water mark for recent jobbing sales, but it is also based upon increased value, and $1.35 was asked for the cheapest kind of good stock. The arrivals of new potatoes were a scarcity of the old. Total receipts were 625 sacks.

Only 2 sacks of onions came in. It was the third day of light receipts, and prices advanced.

Apricots were well received and were a trifle cheaper. From $2 to $2.50 was the range for a crate. Apples were fair sellers. Oranges are daily becoming scarcer, and therefore more expensive. Seedless grapefruit has also gone up to $3 a box. Tangerines are very hard to obtain and only a few more boxes are expected this season. Lemons are very scarce and high.

Beans declined from 1 to 2 cents. The local production is daily larger and receipts very far in excess of the demand. Peas are ready, as are also asparagus and spinach. Lettuce is more plentiful and cabbage is in sufficient supply. Celery was hard to obtain and the last of the year is on the market.

There was no change in the meat market except a fractional one in the price of boiled hams. Poultry moved slowly.

The fish market has been glutted, particularly with halibut. Herring and a few mackerel were in evidence.

Prices Current.

EGGS — Fresh California ranch, candled, selected, 21@22; fresh ranch, local, case count, 19@20; northern, case count, 18@19; eastern, fresh, 14@18.

BUTTER—Creamery, extras, 47½; creamery, firsts, 46; dairy butter, 45½; cooking, 19@20.

OLEO — Extra fancy, 16@18; choice, 14@16; standard, 12@14; Butterine, 13@15 in tubs, 1c more for 1-lb. rolls, 1c for 2-lb. rolls.

CHEESE — Extra, Anchor 15; Cal. Y. A., 19; storage cheese, 13; northern, fresh, 14; eastern fancies, 16½@17½; Longhorns, 16½@17; N. Y. fancies, 16½@17; singles, 18½@17; hand, 20; Dom. Swiss, 20@22; Imp., 29@30; limburger, 22@23; brick cream, 20@21; Dom. tub, 17½@; Dom. block, 19; Roquefort, 44; Edam, 24@25; pale, 24@25; Tulare, 14@15; Young America, 19 per box; German Breakfast, 1.16 per box; Neufchatel, 1.20 per box; Camembert, 1.30 per box; Schlosser, 1.00 per box; Canada cream, 80@1.00 per box.

BEANS—Pinks, No. 1, 2.65@2.75; Lady Washington, 4.50; small white, No. 1, 4.85; Limas, No. 1, 4.75@5.00; American lentils, 11@ 12 per lb.; black eye, 4.50@6.00; Garvanzas, 5.50 @6.00 per hdrd.

DRIED FRUITS — Apples, evaporated, 8½@ 10; blackberries, 60 1-lb. cartons, 15. Citron, 17; 10-lb. boxes, 19@21. Currants, imp., 5-lb. cartons, 7½; repacked, 10; fancy, 1-lb. packages, 10½; fancy, 60 ¾-lb. packages, 9½. Dates, imported, Pards, fancy, 60s, 7; Pards, fancy, 10-lb. boxes, 6½@6¾; Golden, fancy, 60s, 6; Golden, fancy, 10 ½-lb. boxes, 5. Figs, new, per box, 60 White, "Premier," 10 lb., 1.00; White, "Medal," bricks, 10 lb., 85; White, "Medal" bricks, 50 4-oz., 1.75; White, loose 25-lb. boxes, fancy, 3½; White, imported, 10-lb. boxes, 1.50@1.60; White, imported, 20-lb. box, 1.50; Black, loose 25s, 1.10 box. Nectarines, per lb., fancy, 25s, 14. Peaches, fancy, Muirs, 25-lb. boxes, 1.00; choice, sacks, 3; fancy, peeled, 10. Pears, fancy, 4s, 25s, 18. Peels, lemon or orange, 20s, 20. Plums, fancy, pitted, 25s, 14. Prunes, fancy San Jose, 7; 50-lb. 30s, 6; 70-80, 25s, 6½; 80-90, 25s, 5; 90-100, 25s, 4. (When packed in 50-lb. boxes, ½c less; 5-lb. boxes, 50c extra; in 10-lb. boxes, 1½c extra.) Apricots, fancy, 12; choice, 10.

RAISINS — Per box, layers, 2-crown, 1.40; 3-crown, 1.60; boxes, 1.65; clusters, 4-crown, 50-lb. boxes, 2.40@2.50; clusters, 4-crown, 20-lb. boxes, 1.00@1.05; clusters, 5-crown, 20-lb. boxes, 1.40@2.75; clusters, 5-crown, 5-lb. boxes, 85@90; clusters, 6-crown, 20-lb. boxes, 2.40@2.50; loose Muscatels, per lb., 3-crown, 50-lb. boxes, 4½@5; 4-crown, 50-lb. boxes, 5½@6½; 4-crown, 20-lb. boxes, 6½; Seedless Sultanas, 50-lb. boxes, 4½; Seedless Thompson's unbleached, 50-lb. boxes, 4½; bleached 5@6; Thompson's bleached, fancy, 50s, 11@12; Thompson's bleached, fancy, 50 1-lb., 12@13; seeded, fancy, 25 1-lb., 10@; fancy, 50 1-lb., 8@9.

NUTS—New, almonds, fancy IXL, 15@16; almonds, fancy, paper-shell, 14@15; almonds, choice, softshell, 13@14; assorted nuts, 25-lb. boxes, 15@16; Brazils, large, new crop, 15@16; Alberts, large, new crop, 14@15; pecans, 14@16; peanuts, eastern, "Sun," raw, 7½; peanuts, eastern, "Sun," roasted, 9; peanuts, Japs, fancy, raw, 6½@7; peanuts, Japs, fancy, roasted, 8@9; pinenuts, 14@15; walnuts, No. 1, softshell, 14; walnuts, No. 2, softshell, 16; walnuts, black, 12@13; hickory nuts, 12@15; cocoanuts, 6.00@5 per doz.; popcorn, 4.00@4.50 per 100 lbs.

HONEY — Comb honey, water white, 1-lb. frames, 16; light amber, 12½@14; white, 15; extracted, light amber, 8@9½; water white, 7½@ 8½; white, 7.

CITRUS FRUITS—Navel oranges, fancy, 2.75 @2.50; choice, 1.50@2.00; culls, 1.00@1.25; Ruby blood oranges, 1.00@1.75; lemons, fancy packed, 1.75@2.25; choice lemons, 1.50@1.75; unpacked stock, 1.50@1.85; grapefruit, seedless, 2.75@3.25; seedling grapefruit, 1.50@1.75; Tangerines, 2.00; limes, small, 70@85 per 100; large, 1.25@1.75 per 100.

FRESH FRUITS—Apples, Pearmains, 1.75@ 2.25; Newtown pippins, 2.00@2.25; Arkansas Blacks, 3.00@3.50; Ben Davis, 1.75@2.25; Stone Kurshas, 1.50@2.25; Winesaps, 1.75@2.25; pineapples, 4.00 per doz.; bananas, 4½ per lb.; mapedas, 3.00 per basket; mayemes, 4.00@4.50 per basket; cherries, black, 60¢ per lb.; white, 40@50c per lb.; apricots, 1.25@1.50 per crate; alligator pears, 4.50 per doz.; mangoes, 1.50 per doz.

BERRIES—Strawberries, 3@4; raspberries, 3; loganberries, 12@14; blackberries, 8; dewberries, ...

ONIONS — Texas Bermudas, 1.25 per crate; Coachella Bermudas, 1.25 per crate; Bermudas in sacks, 2.00; Silverskins, 1.20 per cwt.; garlic, 12 per lb.

POTATOES — Local Burbank potatoes, 1.65 per 100 lbs.; yellow sweet potatoes, 4.00 per cwt.; white sweets, 1.50@3.00; Highland Burbanks, 1.60@2.25; Colorados, 1.90; Early Rose, 1.50@1.75; White Rose 1.40@1.75; Lompoc, 1.60 @1.75; Oregon Burbanks, 1.65@1.90; new potatoes, 1.75@2.25.

GREEN VEGETABLES—Beets, 30@75; carrots, 30@35; parsley, 20@25 per doz.; spearmint, 40 per doz.; turnips, 30@35; oyster plant, 30@35; peas, 3@4; radishes, 15@25 per doz.; cabbage, green, 2½@3 sack; red, 2 per lb.; savoy, 2 per lb.; fancy green onions, 25@30 per doz.; shallots, 40@50 per doz.; lettuce, common, 35@1.00 per crate; endive, 45@50 per doz.; escaro, 40@45 per doz.; chicory, 1.20 per doz.; parsnips, 60@65 per doz.; tomatoes, 1.75@2.00 per box; pie pumpkins, 2½; cultivated mushrooms, 1.25 @1.50 per basket; artichokes, 60@75 per doz.; asparagus, 30@35 per doz.; wax beans, 3@4; green string beans, 3@4 per lb.; Brussels sprouts, 12½@14 per lb.; red chile peppers, 6@8 per lb.; green chile peppers, 20@25 per lb.; bell peppers, 15@20 per lb.; celery, 60@65 per doz.; 2 celery root, 45 per doz.; rhubarb, 1.00@ 1.25 per box; crooked neck squash, 2@3 per lb.; summer squash, 60@75 per box; cauliflower, 2.00@2.25 per crate; horseradish, 12½ per lb.; dill, 25 per doz.; chives, 1.25 per doz.; asparagus, 50@70 per lb.; eggplant, 15 per lb.; okra, 10@25 per lb.; cucumbers, 40@75 per doz., 2.50 a crate.

POULTRY—Dealers buy, live weight: Old roosters, 8; stags, 5@6; hens, 14@15 per lb.; ducks, 13@14; geese, 10@12; turkeys, 18@21; squab pigeons, 1.75@2.00 per doz.; young, 1.00; broilers, 2½; roosters, 18@19.

LIVE STOCK—Beef steers, 4½@4¾; heifers, 4; calves, 5; hogs, 150 to 200 lbs., 6½@6¾; mutton, wethers, 3.50; ewes, 4.75; lambs, 4.25; lambs, bulls, fed, 2.25.

BEEF — Steers, No. 1, per lb., 5½; second, 7; third, 6@6½; heifers, 5; hind quarters, 10½; fore quarters, 6½; loins of beef, No. 1, 15; ribs of beef, No. 1, 11; chucks, 6@6½; plates, 4½; round and rumps, 9; beef tenderloins, 25; square beef clods, 10; shoulder clods, 10; beef shanks, 3; flank steaks, 10; trimmings, 5; beef rolls, 10; boned beef trimming, 6; beef tongues, 10; ox tails, 5; lambs' tongues, per doz., 30; beef hearts, each, 10; beef livers, each, 25; kidney suet, per lb., 6; kidneys, each, 5; sweetbreads, 25; brains, 10; hides, 5½.

MUTTON—Dressed muttons, ewes, per lb., 6½; dressed mutton, wethers, 7½; dressed mutton, yearlings, 12; milk lambs, 12½; sheep, 3.00 @4.00.

PORK—Dressed hogs, per lb., head on, 10; dressed hogs, head off, 11; trimmed hogs, 12; pork loins, 13; fresh picnics, 9; pork shoulders, 10; pork butts, 11½; fresh hams, 12; hind legs, fresh, 12; pork trimmings, 10; fresh pork spare ribs, 5; fresh pork spare ribs, 11½; pork tenderloins, 20; back fat, 10½; cleaned leaf lard, 10; pure kettle rendered lard (or refined), 10; cleaned hogs' heads, per lb., 5½; plain cooked tripe, per lb., 4½; hog pucks, each, 7; pork kidneys, per doz., 15; pig tails, per lb., 4; neck bones, per lb., 4½; livers, each, 5; hearts, each, 2.

BACON—Winchester 10-lb. bacon, 18. Winchester 4-5-lb. bacon, 18½; 12 Ave., 17½; Empire, 19; Ox, 16@17; Premium, 22½; Atlas bacon, 12½; Gold Band, 13½; Diamond C bacon 17½; Helmet bacon, 15½; Orange Blossom bacon, 14; Sunlight bacon, 6-8 avg., 20½; Rex Breakfast bacon, 17½; Rex Breakfast bacon, 8-10 avg., 17½; Fat bacon, 6-8 avg., 15½; Regal bacon, 12; Helmet bacon, 6-10 avg., 17½; Helmet, 6-8 avg., 18½; White Label bacon, 8 to 10 lbs., 13½; Armour's Star Wide bacon, 4 to 6 lbs., 22; Armour's Wide bacon, 6-8 avg., 17½; wide bacon, 8-10 avg., 17½; Special bacon 14½; Western bacon, 10-12 lbs. avg., 16.

DRY SALTED MEATS — Dry salt narrow bellies, 11; dry salt clear bellies, 16-20 avg., 11½; dry salt backs, 10½; short clear backs, 11½; dried beef, insides, 22; dried beef, outsides, 15; beef knuckles, 7.

PICKLED GOODS—Honey-comb tripe, half-bbls., 3.80; honey-comb tripe, keg, 1.85; honeycomb tripe, kits, 95; spiced pigs' feet, half-bbls. 4.80; spiced pigs' feet, keg, 2.60; spiced pigs' feet, kits, 1.25; pickled tongues, kits, 2.00; pigs' tongues, spiced, kits, 2.00.

HAMS — Per lb., Rex, 15½; Rex skinned hams, 16; Diamond C, 16½; Diamond C skinned hams, 17; boiled boneless Rex hams, 27½; Regal, 15; mild-cured hams, 14½; plain hams, 13½; Winchester, small, 10 to 12 avg., 15½; Winchester, large, hams, 10 to 12 avg., 15½; Premium, 10 to 12 avg., 16½; Winchester, picnics, 10; Winchester boiled hams, 21½; Winchester skinned hams, 16½; Gold Band, 14; California hams, 11; Premium skinned hams, 16½; Atlas hams, 14½; minced ham, 13; Cylinder boiled hams, 23; Premium boiled hams, 24½; Oxford boiled hams, 15½; Star boiled hams, 22½; Star hams, 16-12 avg., 16½, Armour's Star hams, 14-16 avg., 16½; Star hams, 12-14 avg., 16½; Helmet skinned hams, 17; Armour's Shield hams, 17; Armour's Shield hams, 14-16 avg., 16½; Shield picnics, 10; Shield hams, 16-18 avg., 15½; Shield boiled hams, 24½, Ashlnd boiled hams, 24½; Jefferson hams, 25; Western hams, 14½.

BARRELED MEATS—Rumps (bone in,) bbls., 30; half-bbls., 5.25; rumps (bone out,) bbls., 32.50; half-bbls., 6.75; plate beef, bbls., 20.00; half-bbls., 5.00; rolled plate (boneless,) bbls., 13.00; half-bbls., 6.50; Sunderland pork, bbls., 24.00; half-bbls., 7.25; family pork, bbls., 25.00; half-bbls., 13.00; fancy pig pork (narrow,) bbls., 28.00; half-bbls., 14.75; fancy pig pork (wide,) bbls., 30.00; half-bbls., 15.25; S. P. spare ribs, 10.00 bbl.; half-bbls., 5.25.

PURE LARD—Tierces, per bbl., 12¾; cases, 7 10-lb. cans, 10½; leaf lard, 13½; Rex pure lard, 11½; Premium lard, 12½; Silver Leaf lard, 11½; Jewel Compound, 9; Compound lard, western, 11; back fat, 9½; Yellow Cotosuet, 9½; Cotosuet, 9½; tierces for 2c less; Star lard, 14; Armour's Compound lard, western, 7¾; Compound lard, eastern, 7¾; Diamond C Refined lard, 9½; White Label, 8½@8¾; Basis Suetene, 9@10; vegetable lard, 10½; K. P. lard, 12¾; Armour's Shield lard, 10¾; Armour's Silver Leaf Pure lard, 10½; Armour's Vegetole, 9; Fairbanks White Cottolene, 1 case, 7.25, 5 cases, 7.15; 10 cases, 7.10; 25 cases, 7.00; Bakers' Cottolene, 1 tierce, 7.25; 2 tierces, 7.15; 3 tierces, 7½; Fairbanks Snow White Lard, tierce basis, 9¾.

SAUSAGE — Bologna, per lb., 7½; bologna, garlic sausage, per lb., 7½; blood sausage, 7½; sausage, 7½; Diamond "C" sausage, links and bulk, 12½; head cheese, 8½; fresh pork sausage, links, 10; fresh pork sausage, bulk, 10; Spanish pork sausage, 11; Wiener sausage, 8½; Frankfurt sausage, 8½; New England ham sausage, 11½; minced sausage, in sacks, 12; Douglas style sausage, in sacks, 12; Genoa Salami, 22; Milan Salami, 25; Mortadella, 25; Gothear, 25; Star Summer, 24; Aries, 25.

SALT—Western, handled through L. A. jobbers: Table salt, cartons, 48s, per case, 2.00; Princess salt, cartons, 20 1s, per case, 1.75; 100-lb. bales, Crown brand, all-sized packets, per bale, 2.60; Worthington Daily, 50s, per ton, 15.50; 100, per ton, 14.50; 224, per ton, 13.50; Crown or Diran, Dairy, 50s, 15.00; 100s, 14.00; Rock and half-ground, 50s, 14.00; 100s, 13.00; granulated and ¾-ground, 100s, 13.00; granulated and ¾-ground, large, per ton, 12.50; ice-cream and evaporated, 50s, per ton, 14.00; 100s, per ton, 13.00; hide and ice-cream, No. 2, per ton, 13.00; lump, stock, imported, per ton, 20.00; special prices in car lots.

SUGAR—Prices are based on sacks. Bbls. add 10c; ½-bbls., 25c, and boxes, 50c per 100 lbs. All prices net cash, less 2c cwt., 12 days. Best gran., 5.35; western cane and fruit gran., 5.15; C. & H. cane and berry gran., 5.15; Chile crushed or fine crushed, 4.90; Candy granulated, 4.85; powdered, 4.90; C. & H. confectioners' A, 5.15; western Con. A, 5.45; Golden C, 4.85; D, 5.70; Bowles 4x powdered, 5-10 bags, 5.75; Bowles 4x powdered, ½-bbls., 6.85; Bowles 6x powdered, bbls., 6.60; Magnolia A, 5.90; extra B, 5.35; extra C, 5.05; Dominos, 30-lb. boxes, 6.00; Cal. Club, Longs or Shasta, 25-lb. tins, 4.90; 50-lb. boxes, 4.85.

FAMILY FLOUR—Local patents, A1 flour, per bbl., 5.75; Globe flour, 6.15; Select California white wheat; Silver Star flour, 5.40; XXX flour, 4.65; Capitol flour, 5.05; A1 bakers' flour, 5.35; Aurora, 5.25; Mikado, 4.85; Trophy, 4.65; Crown flour, 4.40.

CALIFORNIA AND EASTERN FLOURS—Kansas, 6.15; Mayflower, 4.65; Eclipse, 4.65.

FLOUR—

	Per. Pat.	Pastry.	Bakers.
Buckwheat flour	$5.70	4.50	$2.45 $2.40
Graham flour	....	3.90	3.75 3.70
Rye flour or meal	....	3.60	3.55 3.50
Cornmeal, W. & Y.	....	3.30	2.85 2.80
Oatmeal, rolled	....	5.70	5.60 5.50
Oatmeal, Steel Cut	....	5.70	5.50 5.45
Hominy, large or small	....	4.20	4.00 3.95
Cracked wheat	....	3.80	3.60 3.55
Entire wheat flour	....	....	3.70 3.65
Pearl barley	....	....	5.50 5.45
Split peas, green	....	....	5.65 5.60
Split peas, yellow	....	....	5.70 5.50
Gluten flour	....	....	4.15 3.95
Farina	....	....	4.00 3.90
Nutrina Corn	....	$3.50	3.60 3.75

Rolled wheat in barrels, net weight 725 lbs. per sack 4.20

BUCKWHEAT FLOUR—Pure, 100-lb. sacks, 4.45; new process, 4.25; mixed, 4.00.

GRAIN AND FEED — Wheat, per 100 lbs., 1.90; wheat, No. 1, 1.95; wheat, cracked, 2.00; corn, 1.90; corn, No. 1, 1.75; cracked corn, 1.95; feed meal, 2.00; bran, heavy, 1.45; rolled barley, 1.95; oilcake meal, 2.50; cotton seed meal, 1.25; cocoanut cake, 1.55; shorts, 1.80; oats, white Oregon, 1.90; oats, red, seed, California, 2.25; eastern Kaffir corn, 1.50@1.75; K. & P. corn, 1.85; cocoanut meal, 1.50.

Excelsior Chick Food	$3.35	$2.30	$2.25	$2.00
" Pattening Food	3.35	2.30	3.25	1.80
" Egg Food	.75	....	....	1.85
" Moulting Food	....	....	....	1.85
" Chick Food, 20 lb.				3.75

lb. pkgs. per case 3.75

POPCORN—Rice, shelled, fancy, western, per lb., 5; new ear corn, 2.75@4.00 per 100 lbs.

HAY—No. 1 barley hay, 14.00@18.00; No. 2, 13.00@14.00; No. 1 wheat hay, 18.00; No. 2, 14.00 @15.00; No. 1 glain oat hay, 16.00@18.00; No. 2, 13.00@15.00; northern alfalfa, 15.00@17.00; local, 15.00@17.00.

Local Petroleum Prices.

LINSEED OIL—Boiled, in barrels, 57; raw, in barrels, 55.

TURPENTINE—In cases, 60; in barrels, 52.

Quotations on petroleum products, f. o. b. tank cars, Los Angeles:

GASOLINE AND DISTILLATE—Red Crown gasoline, bulk, 15c per gal.; 86, cases, 22c per gal.; No. 2 engine distillate, bulk, 7½c per gal.; No. 1 distillate, 9½c per gal.

FUEL OIL—90@1.05 per bbl.

ILLUMINATING OILS — Water white, per gal., tank wagons, 9c; in barrels, 9½c; Pearl, in cases, 12c per gal.; Astral, cases, 17c; Eocene, cases, 20c per gal.; Elaine, cases, 24½c; Star, 17c per gal.; V. M. & P. naphtha, barrels, 12c; cases, 18c.

LOS ANGELES STOCK EXCHANGE.

TRADING FAIR; BIDS LOWER.

UNION OIL SHOWS WEAKNESS ON TEN-SHARE SALE.

Affiliated Companies Hold Their Position—Globe Heaviest Trader, Associated Handled at Low Figure While Fullerton Bobs Up Three Points—One Deal in Industrials.

While trade was in fair volume on the Los Angeles Stock Exchange yesterday, closing quotations, as a rule, were lower than on Friday.

Union Oil continued to show weakness. Ten shares were sold at 228.50, more than a point lower than the figure received on Friday. The close was at 228.00@228.00. Union Provident and United Petroleum were unchanged.

Globe was the heaviest trader in the oil list, sales totaling 3000 shares, at 13¼@14. Final quotations were 12½@13.

Ten shares of Associated Oil went at 25.50, the lowest price of the week for that stock. The close was at 25.00@25.87½. Fullerton advanced 3 points, at 43@70, while Mexican Petroleum was off on the bid 3½ points, and up on the asked at 1.30@1.37. Western Union dropped 5½ points in the bid at 80.00@185.00. On the bond list few changes were made. Associated made a fractional gain, closing at 70¾@80. Edison Oil issues were off 1 point in the bid at 98, and Home Firsts were down 2 points at 77 bid. The Refunding issue was offered at 79, one point below Friday's market. Pacific Light and Power bonds lost 2½ points in the bid.

Ten shares of Home Telephone Preferred brought 49.00. The close was weak at 48.50@ 50.00. United States Long Distance was quoted at 40.50 bid, a loss of half a point.

Of Johnnie Consolidated 41,000 shares were sold. Cash deals opened at 4, rose to 4¼, and closed at 3⅞. Buyer sixty contracts changed hands at 4¼ and at 4 ¼, while a seller thirty transaction was made at 3⅞. The close was at 3⅞@4.

Business amounted to $12,974 on the exchange last week, representing the sale of 154,810 shares of stocks and bonds.

LOS ANGELES-NEVADA EXCHANGE.

JOHNNIE SAVES FROM DULLNESS.

LITTLE ATTENTION RECEIVED BY OTHER ISSUES.

Two Hundred and Sixty-two Thousand Shares Sold for Cash and Fifteen Thousand More on Contracts. Small Deals in Combination Fraction, Consolidated and Florence.

Except for the enormous trade in Johnnie Consolidated, the sessions of the Los Angeles-Nevada Mining Exchange, yesterday, would have been dull and uninteresting.

Of Johnnie 262,000 shares were sold for cash. The price opened at 4 3-4, dropped to 3¼, and worked back to 4⅛. Ten thousand shares were disposed of at 4 3-4 on buyer thirty contracts, and 5000 more at 4⅛. Also on contract.

Scattering sales were made of Combination Fraction, 300 shares being the total. The price opened at 50 and closed 1 point higher. Consolidated also was a trader to the extent of 200 shares at 5.42½. The close was at 5.45@5.45. Florence was handled for the first time this week. Sales amounted to 200 shares at 2.25, the lowest figure for some time.

Montana Tonopah was a trader at 1.55½ and closed with 1.50 bid. Manhattan Dexter at 5 cents. Skidoo Blue Jay at 12½ and Triangle at 4½. Sixteen thousand shares of Florence Extension found a market at 16.

LOS ANGELES-NEVADA. EXCHANGE QUOTATIONS.

The closing quotations of the Nevada mining stocks, made yesterday on the Los Angeles-Nevada Mining Stock Exchange, ground floor of the I. W. Hellman building, Fourth and Spring streets, together with the regular call sales and the sales of the afternoon informal call, were as follows:

CALIFORNIA.

	Bid.	Asked.
Skidoo Blue Jay	$ .12½	....

JOHNNIE DISTRICT.

Johnnie Consolidated	.04¼	$ .04⅛

NEVADA—TONOPAH DISTRICT.

Belmont	.95	.99
Jim Butler	.27	.28
Montana	1.50	....
Tonopah of Nevada	....	8.00
North Star	.08	....

OTHER DISTRICTS.

Clark Copper	.04	....
Nevada Hills	2.15	2.25
Pittsburgh Silver Peak	1.20	1.25
Round Mountain	1.00	....
Searchlight Parallel	.01½	....

GOLDFIELD DISTRICT.

Combination Fraction	.49	....
Daisy	1.04	1.10
Diamondfield*	.15½	.16½
Florence	2.25	2.37½
Frances-Mohawk	.15	....
Goldfield M. Con.	5.42½	5.45
Great Bend	.23½	.30
Jumbo Extension	.25	.28
Kendall	.17	.18
Sandstorm	.73	.80
Atlanta	.30	.32
Blue Bull	.08	.09
Columbia Mountain	.15	.16
Diamondfield Triangle	.05½	.06
Florence Extension	.15	.17
Grandma	.04	.06
Lone Star	.07	.08
Mohawk Ledge	....	.04
Red Hills	.19	.20
Yellow Tiger	....	.11
Adams	.03	.04
Black Butte Bonanza	.01	.02
Black Butte Extension	.01	.02
Blue Bell	.05	....
Crackerjack	....	.06
Dixie	.01	....
Eureka	.02	....
Goldfield Midway	....	.10
Goldfield Lucky Bill	....	.05
Great Bend Annex	.05	.06
Great Bend Extension	....	.06
Milltown Fraction	....	.01
Snow Flour	.04	.05
Yellow Rose	.01	.02

BULLFROG DISTRICT.

Bonnie Clare	.05½	....
Gold Bar	.05	....
Mayflower Consolidated	....	.07
Golden Scepter	.01	....
Homestake King	.20	....
Tramp Consolidated	.10½	.16
Alliance	....	.02
Lige Harris	.00½	....

MANHATTAN DISTRICT.

Manhattan Dexter	.04¾	....

OIL STOCKS.

Associated	29.00	31.00
Central	.85	1.00
Mexican common	16.00	....
Rice Ranch	....	.50
Union	....	227.00

*Per thousand shares.

SALES—Morning call: 200 Combination Fraction at 50@51; 200 Consolidated at 5.42½; 300 Florence at 2.25; 2000 Florence Extension at 17@ 16; 2000 Johnnie Consolidated at 4⅜@3¾; 10,000 do. at 4⅛. B. 60; 2000 do. at 4⅛. B. 20; 2000 Manhattan Dexter at 5; 300 Montana Tonopah at 1.52½; 1000 Skidoo Blue Jay at 12½; 5000 Triangle at 4½.

SAN FRANCISCO LIST.

MARKET TYPICAL OF WEEK-END.

NO FEATURE ON FLOOR OF SAN FRANCISCO EXCHANGE

Sellers Outnumber Buyers Seven to One, Which Means Lower Quotations—Transactions in Daisy, Florence, Consolidated and Fraction. Minor Issues Disregarded.

[Exclusive service to The Times by The Los Angeles Stock Brokerage Company, Ground Floor Citizens' National Bank Bldg.]

SAN FRANCISCO, May 23.—The market was a typical Saturday one, with absolutely no feature. The large number of selling orders in the hands of the brokers make it look lower. There was very little trading in anything. The Tonopahs, Bullfrogs and Manhattans were entirely neglected. The transactions were principally in Daisy, Florence, Consolidated and Fraction. Ophir moved up to 2.72½ bid.

Selling orders outnumber buying orders seven to one, and this means lower quotations. Markets only go up when there are more buyers than there are sellers, and per contra, go down when there are more sellers than there are buyers.

Following are the closing quotations:

Goldfield District—	Bid.	Asked.	*Sales.
Adams	$ .03	$ .04	2,000
Atlanta	.31	.32	1,000
Booth	.18	.19	500
Black Butte Ex	.01	.02	....
Blue Bull	.07	.09	....
Columbia Mountain	.15	.19	....
Conqueror	.04	.06	....
Combination Fraction	.49	.50	....
Daisy	1.07	1.10	700
Triangle	.04	.05	....
Diamondfield Con	.16	.17	....
Empire	.03	....	....
Florence	2.25	2.40	700
Goldfield Con	5.42	5.45	100
Kewanas	.30	.32	500
Great Bend	.28	.29	1,500
Great Bend Annex	.05	....	....
Great Bend Extension

VINGS BANK
Main and First
ANK
STE.
GS BANK
Interest Paid on Deposits.
rself
Frauds
orld
ticks and traps of
nce
confidence games. It
em on frauds. If you
nt to keep posted on
ness investments, you
ublished a fraudulent
and independent—the
o person is always at
ple copy of the most
Vorld
NEW YORK, N. Y.
must liberal. No franchise
ept from corporate debts.
r anything of value. Hold
e. Cost very small. Send
ation Laws, annotated and
ation. We also give book
ute Record. Southwestern
ound Floor
CO.
Sought and Sold
LEAST COST.
REATEST ADVANTAGE.
no request. Any kind of
ed for Public Inspection.
The great Incorporating
Secretary of Arizona. Blue
and by-laws from
and Congress stat-
ook in Arizona.
Phoenix, Arizona.
AL BUILDING-
ASSOCIATION
oved real
M. HUNTER, Secretary.
TRUST CO.
Certificates of This
EL EXCHANGE 12.
COMPANY
Up Capital, $500,000.00.
ng Accounts.
to Los Angeles operating
ock Brokerage Co.
ast Building, Los Angeles
D DORR
BROKER
S. Broadway
EMBER
Stock Exchange
Cotton Exchange
oard of Trade
respondents
ENN & CO., Chicago.
& CO., New York.
THROP & CO., New
York.
private wires.
OFFER
PAL BONDS
TO 4.70 Per Cent.
ORTGAGE
RATION BONDS
TO 6 1/2 7 PER CENT.
and Personal Inter-
e Solicited
Staats Co.
St., Los Angeles.
nd Ave., Pasadena.
t Loan
on Provident
Union Oil.
CONGER,
Wilcox Bldg.
a Share
Oil Co. Stock
me profits. Send for
Los Angeles.
Gold Bonds
Petroleum Company.
ks now open.
J. STILSON CO.,
cial Agents.
nan Bldg. Main 105,
2547.
ANT COMPANY
OKERS
ESTMENT SECURITIES
Bank Bldg., Los Angeles

THE WEATHER.

COMPARATIVE TEMPERATURES.

	Max.	Min.		Max.	Min.
			New York ..	80	66
			Buffalo	72	62
			Cincinnati ..	82	66
			St. Paul	68	52
			Kansas City..	82	64
			Jacksonville	92	72
			Seattle	62	48

The maximum is for day before yesterday; the minimum for yesterday. The mean is the normal temperature for the two days.

Yesterday's Forecast and Report.

LOCAL OFFICE, U. S. WEATHER BUREAU, Los Angeles, May 23.—(Reported by W. J. Point, Observer.) At 5 o'clock a.m. the thermometer registered 59.86; at 5 p.m., 79.87. Corresponding hours for the corresponding hours yesterday, 59 and 69 deg. Relative humidity, 5 a.m., 84 per cent.; 5 p.m., 24 per cent. Wind, 5 a.m., north, velocity 2 miles; 5 p.m., south, velocity 8 miles. Maximum temperature, 80 deg. Minimum, 54 deg. Barometer reduced to sea level, 30.00.

General Conditions.—During the last twenty-four hours unusually heavy rains have been reported in Central and Northern Texas and in Oklahoma, due to a storm which yesterday morning was in the vicinity of Western Texas, where it has remained practically stationary for two days. For the first time during a corresponding period, no rain is reported from the Pacific slope, generally clear weather prevailing this morning. There is some cloudiness along the coast, but under the pressure conditions prevailing this morning, it is expected that fair weather will continue in Los Angeles and vicinity tonight and Sunday. Probably with the usual cloudiness late tonight and early Sunday morning.

Forecast—Local forecast for Los Angeles and vicinity: Cloudy tonight; Sunday, fair; variable winds.

SAN FRANCISCO, May 23.—The pressure has fallen over the plateau region and fallen over the North Pacific Coast. Generally fair weather prevails over the Pacific Slope, except where cloudy weather with light rain prevails in Arizona and Northwestern Washington. A thunderstorm occurred at Flagstaff. The temperature has risen from 2 to 12 degrees over the Pacific Slope, and is generally below the normal. Conditions are favorable for fair weather in California Sunday with light winds from northwest to west.

Forecast: San Francisco and vicinity: Fair Sunday; fresh northwest wind.

Sacramento Valley: Fair Sunday; fresh north wind.

San Joaquin Valley: Fair Sunday; light northwest wind.

Los Angeles and vicinity: Cloudy Sunday; Monday: Fair Sunday and Monday.

YUMA (Ariz.) May 23.—[Exclusive Dispatch to the U. S. Geological Survey.) Gauge Colorado River, 23.2 feet; yesterday, 23.2.

SHIPPING.

PORT LOS ANGELES, SAN PEDRO.

ARRIVED—SATURDAY, MAY 23.

Schooner Alert, Capt. Perry, fourteen days from Bellingham.

SAILED—SATURDAY, MAY 23.

Steamer Tamalpais, Capt. Stream, for Hueneme.

Steamship Queen, Capt. Thomas, for San Diego.

Steamer Santiago, Capt. Stream, for Gray's Harbor, via San Francisco.

Steamer W. H. Murphy, Capt. Olson, for Gray's Harbor, via San Francisco.

Steamer Pasadena, Capt. Kalnin, for Albion, via San Francisco.

Steamer Nann Smith, Capt. Nelson, for Coos Bay.

Steamer Gotama, Crescent wharf.

Schooner Alert, E. K. Wood wharf.

Steamer Queen, Crescent wharf.

TO LEAVE—SUNDAY, MAY 24.

Steamship Queen, Capt. Thomas, for San Diego, via Redondo.

ON WAY TO THIS PORT.

Steamer James S. Higgins, from Fort Bragg.

Steamer Centralia, from Gray's Harbor.

Steamer Norwood, from Gray's Harbor.

Steamer Helene, from Willapa Harbor.

Steamer Jim Butler, from Hoquiam.

Steamer Roanoke, from Portland via San Francisco.

Steamer Nome City, from Portland.

Steamer Coos Bay, from San Francisco.

Steamer San Gabriel, from Umpqua River.

Steamer Hoquiam, from Gray's Harbor.

Steamer Eureka, from Eureka.

Steamer Mayfair, from South Bend.

American ship Aryan, from Baltimore.

Steamer Retriever, from Gray's Harbor.

Steamer Fearless, from Bellingham.

Steamer Fred J. Wood, from Hoquiam.

COMING FROM FOREIGN PORTS.

Steamer Lasondes, Capt. Syrmas, at Eureka, loading.

Steamer Eva, Mororan, Japan, loading.

The passenger steamer Cabrillo makes daily trips to Santa Catalina Island and return.

Movement of "Mosquito Fleet."

ARRIVED—SATURDAY, MAY 23.

Launches Music and J. C. Elliott, from Long Beach, with passengers.

SAILED.

Launches Music and J. C. Elliott, for Long Beach, with passengers.

Private sailboats for fishing grounds, and returned.

Tide Table of San Pedro.

		High.	Low.
Sunday,	May 24.....	4:41 a.m.	10:54 a.m.
		5:44 p.m.	11:52 p.m.
Monday,	" 25.....	5:56 a.m.	11:51 a.m.
		6:22 p.m.	
Tuesday,	" 26.....	6:56 a.m.	12:37 a.m.
		6:58 p.m.	12:37 p.m.
Wednesday,	" 27.....	7:56 a.m.	1:25 a.m.
		7:32 p.m.	1:16 p.m.
Thursday,	" 28.....	8:38 a.m.	2:10 a.m.
		8:04 p.m.	1:47 p.m.
Friday,	" 29.....	9:24 a.m.	2:53 a.m.
		10:34 p.m.	2:17 p.m.
Saturday,	" 30.....	10:11 a.m.	3:30 a.m.
		11:04 p.m.	3:44 p.m.
Sunday,	" 31.....	10:57 a.m.	4:09 a.m.
		9:37 p.m.	3:00 p.m.
Monday,	June 1.....	11:44 a.m.	4:49 a.m.
		10:11 p.m.	3:36 p.m.
Tuesday,	" 2.....	12:30 a.m.	5:27 a.m.
		10:40 p.m.	4:03 p.m.

Port Items.

WEATHER: Clear at 5 p.m.; wind southwest, velocity 25 miles.

There is shipment of 30,000 brick by rail to Crescent Wharf and Warehouse Company. The San Pedro necessitates the postponement of departure of the schooner Queen Williamsock. Bricks are expected tomorrow, and will be loaded on the vessel Monday, when the windjammer will finally clear.

The steamer Saginaw, Capt. Strean, completed the discharge of lumber cargo at the Santa Fe Railroad wharf and sailed today for Gray's Harbor, via San Francisco.

The steamer William H. Murphy, Capt. Olson, discharged a full lumber cargo at the Crescent Wharf and Warehouse Company's wharf, and also departed today for Gray's Harbor, via San Francisco.

The steamer Nann Smith, Capt. Nelson, is reported to be completely unloaded of large cargo of 1,700,000 feet of lumber this evening and will depart for Coos Bay to reload another cargo for return.

The steamer Pasadena, Capt. Kalnin, departed for the North this afternoon, after having completed discharging a cargo of ties for the Santa Fe Railroad. She goes to Albion for return.

The steamer Gotama finally finished loading lumber and cleared for Tillamook this afternoon. Big building operations at that port have created a big demand for this material.

The steamer Alert, Capt. Perry, fourteen days from Bellingham, anchored in the outer harbor last evening, and was towed inside to the slip of the E. K. Wood Lumber Company's wharf, where she proceeded to discharge her cargo of 750,000 feet of lumber.

The steamer Tamalpais, Capt. Anderson, left into this evening for Hueneme, where she will discharge 150,000 feet of lumber and proceed to Gray's Harbor to reload.

REDONDO.

ARRIVED—SATURDAY, MAY 23.

Steamer Helen P. Drew, Capt. Nelson, from Portland.

SAILED—SATURDAY, MAY 23.

For departure today.

IN PORT—SATURDAY, MAY 23.

Steamer Maryland, at anchorage.

Schooner Ostrander, at anchorage.

Steamer Helen P. Drew, at slip No. 1.

TO ARRIVE.

Metal Market

SILVER.

NEW YORK, May 23.—Bar silver, 53.

LEAD.

NEW YORK, May 23.—Lead firm, at 4.32½ to 4.37½.

COPPER.

NEW YORK, May 23.—Copper quiet. Lake, 12.75 to 13.00; electrolytic, 12.62½ to 12.87½; casting, 12.50 to 12.62½.

SUNDAY, May 24—Steamship Queen, from San Diego and way ports.

MONDAY, May 25—Steamship Santa Rosa, from San Francisco and way ports.

WEDNESDAY, May 27—Steamship Santa Rosa, from San Diego and way ports.

FRIDAY, May 29—Steamship Queen, from San Francisco and way ports.

TO SAIL.

SUNDAY, May 24—Steamship Queen, for San Francisco and way ports.

MONDAY, May 25—Steamship Santa Rosa, for San Diego and way ports.

WEDNESDAY, May 27—Steamship Santa Rosa, for San Francisco and way ports.

FRIDAY, May 29—Steamship Queen, for San Diego and way ports.

SAILING FOR REDONDO.

Steamship Queen, from San Diego.

Steamship Santa Rosa, from San Francisco.

Schooner Stimson, from Fort Ballard.

Schooner Queen, from Gray's Harbor.

Schooner Azalea, from Eureka.

Schooner Robt. H. Hind, from Port Townsend.

FROM FOREIGN PORTS.

German steamship Eva, from Otaru, Japan.

Movement of "Mosquito Fleet."

ARRIVED.

Sloops Ruby, Ina, Clifton, Martha and Dawn, from Point Dume fishing banks, with fish for local and Los Angeles wholesalers.

SAILED.

Sloops Ruby, Ina, Clifton, Martha and Dawn, for Point Dume fishing banks.

Notes.

The steamer Helen P. Drew came in this morning from Greenwood with 125,000 feet of lumber for Montgomery & Mullen. The remainder of her cargo is consigned to San Pedro.

GENERAL EASTERN.

DROUGHT REPORTS HELP WHEAT.

MARKET STRENGTHENED BY RUMORS OF DAMAGE.

Shorts and Commission Houses Active Bidders at Advancing Prices—July Corn Advances Five-eighths of a Cent—Oats Firm and Provisions Easy.

[BY THE ASSOCIATED PRESS—P.M.]

CHICAGO, May 22.—Additional reports of damage by drought to the wheat crop in Southern Europe and Kansas were chiefly responsible for the strength in wheat today. Shorts and commission houses were active bidders all day and offerings at no time were excessive.

The market closed firm. July opened 1-8 to 1-4 lower at 89 7-8 to 90, advanced to 90 3-4@90 7-8 and closed at 90 3-8@90¾.

Corn was strong the entire day on buying by shorts which was based on continued wet weather in portions of the corn belt. The market closed strong. May sold between 71 1-4 and 71 3-8 and closed at 56. July opened unchanged to 1-4 higher at 65 1-2 to 65¾, advanced to 66 1-4@66 3-8 and closed at 66 1-2.

The oats market was firm, but the volume of trade was small. July opened unchanged at 46 7-8, advanced to 47 1-4 and closed at 47 1-8.

Provisions were easy on a 10-cent decline in live hogs. Local packers were the principal sellers. At the close July pork was off 5 cents; lard was off 5 cents, and ribs were 2½ lower.

Cash quotations were as follows: Flour was dull and easy; winter patents, 4.50@4.85; straights, 4.20@4.60; spring patents, 5.20@5.60; straights, 4.00@4.35; bakers, 3.65@4.10; No. 2 spring wheat, 89@91c; No. 2 red, 1.01½@1.02½; No. 2 corn, 76; No. 2 yellow, 76@76¾; No. 2 oats, 84¾; No. 2 white, 85; No. 3 white, 81@84½; fair to choice malting barley, 65@67; No. 1 northwestern flaxseed, 1.25; prime timothy seed, 4.10@4.15; short ribs, sides (loose), 6.87½@7.25; mess pork, per bbl, 18.40@13.60; lard, per 100 lbs., 8.37½; short clear sides (boxed), 7.50@7.62½; whisky, basis of high wines, 1.25.

Grain Movements.

Articles—	Receipts.	Shipments.
Flour, barrels	30,200	44,300
Wheat, bushels	22,500	32,500
Corn, "	365,200	373,300
Oats, "	500,400	357,900
Rye, "	2,000	
Barley, "	20,100	47,200

Dairy Market.

CHICAGO, May 23.—On the Produce Exchange today the butter market was weak; creamery, 19@27; dairy, 18@20; eggs, easy at mark, cases included, 14½@14½; firsts, 14½; prime firsts, 17; cheese, easy, 10¾@12½.

New York Metal Market.

NEW YORK, May 23.—The metal markets were quiet in the absence of cables. Tin was quoted dull, at 29.25@29.50. Copper continued quiet; lake, 12.75@13.00; electrolytic at 12.62½@12.87½; casting, 12.50@12.62½. Lead firm, 4.32½@4.37½. Spelter dull, 4.45@4.60. Iron quiet and unchanged.

Grain and Provisions.

[BY PRIVATE WIRE TO FRED DORR.]

CHICAGO, May 23.—Following is the range of prices today:

	Open.	High.	Low.	Close.
Wheat—				
May	101⅛	102¾	101⅛	101⅞
July	90@90⅜	91⅜	90⅜	90⅝
September	87¾@87⅝	87⅞	86¾	86⅞
Corn—				
May	72⅝	73⅞	72¾	73
July	65⅜	66⅛	65⅜	66⅛
September	63⅜	64⅛	63⅜	64⅛
Oats—				
May	44⅞	45	44⅜	44⅝
July	46⅝	47⅛	46⅜	47⅛
September	37¼@37⅜	37⅝	37¼	37¼
Pork—				
July	13.00	13.02	12.85	13.97
September	13.85	13.87	13.82	13.82
Lard—				
July	8.42	8.45	8.42	8.42
September	8.52	8.53	8.50	8.50
Ribs—				
July	7.32	7.35	7.32	7.32
September	7.55	7.57	7.55	7.55

New York Cotton Market.

[BY PRIVATE WIRE TO FRED DORR.]

NEW YORK, May 23.—Liverpool was due some ten points lower, but close unchanged this morning, with spots 3 higher and sales of 5000 bales. The weather map showed heavy rain in Oklahoma and Western Texas with a low barometer in the background. Our market opened at a sharp advance with the local traders badly mixed, but inclined to the view that the market could not hold. The same story came around from spot houses appeared on the early decline and subsequently Wall street bought October and December. News from the dry districts was decidedly encouraging. Should this low barometer cause another general rain over the belt, the market would respond sharply as warm dry weather is badly needed in many sections.

Following is the range of prices today:

	Open.	High.	Low.	Close.
January	9.17	9.20	9.18	9.17
May	9.96	9.97	9.95	9.97
July	9.90	9.97	9.87	9.94
August	9.72	9.80	9.72	9.78
October	9.30	9.40	9.30	9.35
December	9.18	9.28	9.17	9.23

Chicago Live Stock Market.

CHICAGO, May 23.—Cattle—Receipts about 600. Market, steady. Beeves, 4.75@7.80; Texas, 4.00@5.60; western, 4.50@5.75; stockers and feeders, 3.50@5.30; cows and heifers, 2.20@6.10; calves, 5.00@6.50. Hogs—Receipts, about 15,000; market 10c lower. Light, 5.50@5.67½; mixed, 5.30@5.70; heavy, 5.25@5.70; rough, 5.25@5.35; pigs, 4.10@5.15; good to choice heavy, 5.50@5.70; bulk of sales, 5.50@5.65. Sheep—Receipts about 2500; market, steady; natives, 2.75@5.37½; western, 2.75@5.25; yearlings, 5.00@6.30; lambs, 4.50@6.80; western lambs, 4.50@6.50.

Chicago Closing Figures.

CHICAGO, May 23.—Close: Wheat—May, 1.01⅞; July, 90¾@90⅞; September, 86¾@87; December, 87⅜. Corn—May, 74; July, 66¼; September, 64½; December, 56¼@56¾. Oats—May, old, 54⅜; May, 54⅝; July, old, 47⅛; July, 45¾; September, 37½@37⅝. Rye—Cash, 83. Barley—Cash, 43@67. Timothy and clover, nothing doing.

New York Sugar Market.

NEW YORK, May 23.—Sugar, raw, quiet; fair refining, 3.74; centrifugal, 96 test, 3.91; molasses sugar, 3.49; refined, quiet; crushed, 6.10; powdered, 5.50; granulated, 5.40.

Liverpool Wheat Market.

LIVERPOOL, May 23.—Close: Wheat, July, 7s 6¾d; September, 7s 2½d; December, 7s 1¾d.

Liverpool Cotton Market.

[BY PRIVATE WIRE TO FRED DORR.]

LIVERPOOL, May 23.—This market was expected to open from 2½ to 3 points lower on near months and from 6 to 7 points down on late positions. The opening was quiet, but steady, 1 to 2 points lower. The close was steady, 2¼ to 4¼ points higher. There was a fair business in spots, which were three points up, with middlings at 6.35, and sales of 5000 bales. Port receipts were estimated at 6000 bales, compared with 9000 last week, and 7000 same time last year.

California Dried Fruit.

NEW YORK, May 23.—The market for evaporated apples is quiet, but holders show little inclination to force business; fancy are quoted at 3@3½; choice, 2½@2¾; prime, 2@2½; common to fair, 1½@1¾. Prunes are steady on spot, but a change is reported in prices which range from 4 to 7½ for California, and from 5½@9 for Oregons. Apricots are unchanged, with choice quoted at 12@13½; extra choice, 14@14½; and fancy, 15@16. Peaches continue quiet, choice quoted at 9; extra choice, 9½; fancy, 10@10½; extra fancy, 11@11½. No fresh development are reported in the market for raisins with loose muscatels quoted at 5@5½; choice to fancy, seeded, 6@7½; seedless raisins, 5@6; London layers, 1.75@1.85.

New York General Market.

NEW YORK, May 23.—Wheat, steady; May closed, 1.07½; July closed, 99½; September closed, 94¾. Hops, firm; Pacific Coast, 1907, 27@32; 1906, 25@28. Hides, firm. Petroleum, steady; refined, New York, 8.75; Philadelphia and Baltimore, 8.70; zane, in bulk, 5.15. Sugar, Raw, firm; fair refined, 3.71; centrifugal, 96 test, 4.62; molasses sugar, 3.49; refined, steady; No. 4, 4.90; No. 7, 4.85; No. 8, 4.80; No. 9, 4.75; No. 10, 4.70; No. 11, 4.70; No. 12, 4.65; No. 13, 4.60; No. 14, 4.55; confectioners' A, 5.70; mould A, 5.75; cut loaf, 6.25; crushed, 6.10; powdered, 5.50; granulated, 5.40; cubes, 5.65.

Imports.

NEW YORK, May 23.—Imports of merchandise and dry goods at the port of New York for the week ending May 23, are valued at $12,437,681. Imports of specie for the port of New York for the week ending today were $29,288 silver, and $158,019 gold. Exports of specie for the port of New York for the week ending today were $10,833,120 gold, and $641,745 silver.

New York Coffee Market.

NEW YORK, May 23.—Coffee futures closed steady, net unchanged, to 5 points higher on scattering support from local sources. Sales were reported of 3500 bags, including September at 5.30; December and March, 5.65; spot, steady; No. 7 Rio, 6¾; No. 4 Santos, 9¾; mild coffee, quiet; Cordova, 9¼@12¾.

Butter, Cheese and Eggs.

NEW YORK, May 23.—Butter, weak; creamery specials, 23; extras, 22½; third to firsts, 18@22; western factory firsts, 17½. Cheese and eggs, steady, unchanged.

St. Louis Wool Market.

ST. LOUIS, May 23.—Wool, dull; medium grades, combing and clothing, 15c to 16½; light fine, 12 to 13; heavy fine 9 to 10; tub washed, 27 to 32.

Minneapolis Wheat Market.

MINNEAPOLIS, May 23.—Wheat, May, 1.07½; July, 1.05¾ to 1.05⅝; September, 91¾; No. 1 hard, 1.10⅝; No. 2 northern, 1.09⅜.

Duluth Wheat Market.

DULUTH, May 23.—Wheat, No. 1 northern, 1.09; No. 2 northern, 1.06⅛; May and July, 1.06⅛; September, 92⅝.

Portland Wheat Market.

PORTLAND, May 23.—Wheat: Club, 89; blue stem, 93; valley, 89; red, 87.

Tacoma Wheat Market.

TACOMA, May 23.—Wheat: Unchanged. Blue stem, 89; club, 87; red, 85.

NEVADA STOCKS.

New York Curb Quotations.

[Exclusive service to The Times by the Los Angeles Stock Brokerage Co., ground floor, Citizens' National Bank Building.]

NEW YORK, May 23.—Following are the opening quotations of the leading issues on the New York curb:

Opening—Consolidated, 5 7-16@5½; Florence, 2¼@2 5-16; Tonopah, 7⅝@7¾; Tonopah Ex., 15-16@1.00; Daisy, 1.06@1.08; Shoshone, 13-16@15-16; Belmont, 1.00@1 1-16; Tramp, 16@17; Fraction, 6@6½; Gold Bar, 5@6; Pittsburg, Silver Peak, 1.20@1.24.

REAL ESTATE RECORD.

RECENT TRANSFERS.

SATURDAY, MAY 23, 1908.

M J Hutchinson, A M Scott to Mrs F M Murphy, lot 23, blk 9, Hermosa Beach, $10.

Mrs F M Murphy to J E Hinds, lot 21, blk 5, Hermosa Beach, $10.

Mrs Lela Buckham to J M Spangler, lot 3, blk B, Mountain View tract, $10.

Mineral Park Land Co to W Moore, lot 100, Water Ransom Cox Venable Place, $250.

Union Trust & Realty Co to R A Colyer, lot 22, Strong & Dickinsons Figueroa street tract, $10.

Margaretta Rhodes to Sophia Smith, lot 19, Bastons sub of blk 3 and part blk 4, Woodlea Mill tract, $10.

C A Smith to Margaret Rhodes, part sec 7, T 1 S R 14, W, $10.

G W Kimball H Knight to W P Taylor, lots 8, 9 and 10, blk A, B F Taylor tract, $10.

H J Forward to J J Kloess, part lots 17 and 18, blk R, Glendora, $10.

F A Sanborn to Mrs J P Boring, lot 5, blk E, Manzanita Hgts tract, $10.

L A Securities Co to J P Boring, lot 6, blk 16, Redondo Villa tract No 2, $90.

M J Hutchinson to L F Rutter, lots 5 and 6, blk 167, Redondo Beach, $900.

Redondo Imp Co to Margaret R Roberts, lot 22, blk 129, Redondo Beach, $10.

O B Curl, D A Curl, A Ferris to J T Coates, lot 2, blk 14, Curl & Ferris tract, $10.

F W Stearns to D D Lambert, lot 8, blk 2, Long Beach Harbor View tract in Long Beach, $10.

Hawthorne Imp Co to Mrs G Ford, lot 6, blk N, Hawthorne, $160.

Huntington Land and Imp Co to Stella M Henshay, lot 12, blk 5, Huntington Park Extension No 1, $10.

G M Vail and W S Crane to C A Benway, lot 41, blk K, West Park tract, $10.

J T Harvey to Mary B Dunsmoor, lot 6, blk 32, Elec Ry Hsld Assn tract, $10.

J C Dunsmoor to Jane Harvey, lots 10 and 11 as shown on map of partition of portion of lot 6 Lick tract, $10.

Ida B Capell to F H Olds, lot 17, blk 35, Charles Victor Hall tract, $10.

H R Seat to E Miller, part sec 9 T 1 S R 10 W, $10.

R E Ibbetson and H U Trolli to W R Hervey, lots 17 and 18, Alexandre Weill tract; lot 15, Melton Hgts tract; lots 17, 18 and 30, blk C, E F Spences add to Monrovia, $10.

Tyler & Co to S Jones, lot 44 Vermont and Vernon Ave tract, $10.

G King to F A Densmore, part lot 16 of 576.50-ac tract known as W R Rowland tract in Ro Puente, $10.

J F Fox to F J Gately, lot 47 lands of San Gabriel Imp Co, $10.

C M Ford to A L Jameson, lot 8 blk 17 Palms, $10.

A L Jameson to J McKie, part lot 8 blk 17 The Palms, $10.

S A D Clark to A L Call, lot 121 and S ¼ of lot 120 blk D Salt Lake Depot tract No 2, $10.

J C Maynard to J R Grey, lots 7 and 8 blk 107 sub of Ro Providencia & Scott tract, $10.

J F Grey to Mary Maynard, part lot 1 Irene Tolchard tract, $10.

G W Evans to A F Southwick, lots 29 51 and 6 part lot 52 blk 2 Daly St tract, $10.

Annie Furlong to R Furlong, lot 30 and part lot 29 Grider & Dows Orangedale tract, $10.

W B Waddle to I E Charters, lot 14 blk 19 Chas Victor Hall tract, $10.

J A O'Connor to Ida B Cross, part lot 9 blk 1 2-45 M Prouting's La Porte ave 25 ft, $10.

Merchants Trust Co to McCarthy Co, lot 42 blk 5 McCarthy Cos Florence Ave Hgts tract, $10.

Elisabeth A Howland to W F Klexin, part lot 14 blk E Ocean Park Villa tract, $10.

J B Althouse D T Althouse O Arnold and J S Dodge to L H Powell, agreement to convey lot 92 Westminster Square, $1700.

Same to same, agreement to convey lot 92 same, $1700.

Same to same, agreement to convey lot 97 same, $1900.

Same to same, agreement to convey lot 50 same, $2200.

C D Williams to J I Brink, lot 67 blk 3 M L Wicks sub of blks 1 2 and 3 Spence tract, $10.

M Stubblefield to G W Allen, part lot 83 Watts sub of part Ro San Rafael, $10.

Mary H Fiske exr of est of J F Fiske decd to same, part lot 83 Watts sub of part Ro San Rafael, $10.

T G & T Co to J Vilensky, lot 299 Edendale tract, $10.

H O Brooks to E G Pomeroy, lot 39, Monroe tract, $10.

E G Pomeroy to H O Brooks, lot 2, block G, Cabis Road tract, $10.

J W Gilum to Bertha N F McDivitt, lot 216 Central Ave Home tract No 2, $10.

J R Kramer to C Zerenner, lot 6, block 2, North Manhattan Beach, $10.

Mamie Hamlin to Lulu Crimp, lot 14, block 2, Charles Victor Hall tract, lot 29, block C, Shafer and Lantermans sub of Montague tract, $10.

E J Baldwin to D S Peck, agreement to convey lot 149 E J Baldwins 4th sub of part Ro La Puente, $2500.

D S Peck to A Crimp, asst of all int in above.

A Crimp to Mrs Mamie Hamlin, asst of all int in above.

E J Baldwin to Mrs Mamie Hamlin, lot 143, same sub, $10.

J F Sparkes to J W Gillispie, lots 19 and 20, North Saratoga tract, $70.

F E Shaw to J W Gillispie, lots 19 and 20, North Saratoga st, $10.

J D Steen to J W Gillispie, lots 1 2 11 and 12, Bertha F Steen tract, $2100.

J F Sparkes to J W Gillespie, lot 1, block B, Sparkes sub of lots 158 and 159 of resub of Alamitos Beach Townsite, $10.

Mrs E L Woodward and W Stone to W C Stone, lot 4, block 5, Ivanhoe, lot 7, block 5, Ivanhoe, lot 31, block 34, Ivanhoe, $1.

W F Stump to Esther Wulff, lot 13, block 19, Athens, $10.

W S McMannon to D Orvill, lot 41, M M Franks sub of Verdugo's tract, $10.

F W Muller to Victoria C Francis, lot 11, block 8, Wilde and Stroms sub of Sabichi tract, $10.

American Sav Bank to Sally Friedman, lot 24, block F, Bowens Vernon and Hooper ave tract, $10.

C W Watson to J Rush, lot 3, A R Maines sub No 1 of lots 3 to 11, A R Maines tract No 1, $10.

F Potts to J Rush, part lots 10 and 11, block A, Walters Main st and Moneta ave tract, $10.

B A Farrar to H H Case, lot 23, Coughran tract, $10.

B A Farrar to H H Case, lot 7, block C, Metcalf tract, $10.

C C Keefer to Catherine R Moore, part lots 22 and 23, Darracotts subdivision of east 16.57 acres of lot 33, Watts subdivision of part Rancho San Rafael, $10.

B L Bates to B M Moore, lots 23, 24, 25, 26 and 27, Bates Sunset Boulevard tract; also beginning 10.103 feet east of south line of same west along north line of said said lot 27, 125 feet, to northwest corner thereof, thence north, etc, $10.

A T Winsor to G P Weeks, lot 32, Crestmoore, $10.

Title Guarantee & Trust Co to J E Martin, Jr, lots 7 and 18, Pioneer Investment & Trust Cos Windermere Park, $10.

D G Stephens to A Vitagliano, lot 1, block 1, Beaudry tract No 2, $50.

A Vitagliano to M Orsatti, undivided ½ interest in lot 1, block 1, Beaudry tract No 2, $10.

L A Securities Co to Marian F Allen, lots 6 and 7, block 52; lots 49 and 50, block 152, Redondo Villa tract, $200.

Title Guarantee & Trust Co to Annie M Cousins, lot 56, Pioneer Investment & Trust Cos Cresta del Arroyo tract, $10.

Lovina Johnson to J Burger, lot 35, Eberle Villa tract, $10.

E E Reed to C R Lee, lots 5 and 18, block D, Forest Heights tract, $10.

Merchants' Trust Co to J Rauen, lots 6 and 7, Winton & McLeods Figueroa Street tract No 2, $10.

H W Peck to R W Reynolds, lot 41, Stratford tract, $10.

The Naples Co to Nellis M Webster, agreement to convey lot 25, and part lot 24, block 16, Naples, $5500.

Nellie M Webster to Maude M Broderson, assignment of all interest in above.

G J Loeffert, Jr, to E D Silent & Co, lot 9, Holly tract, $10.

F Sykes to Mary C Finley, lot 1, F Sykes resubdivision of lots 1 and 2, North Alvarado tract, $10.

E Newall to G Crouch, lot 8, block A, Pacific Improvement tract, $25.

L A Securities Co to O W H Bowers, lot 9, block 19, Redondo Villa tract No 2, $50.

Same to W J Bowers, lot 8, block 19, same tract, $50.

Same to Julia Bowers, lot 30, block 19, same tract, $50.

Title Guarantee & Trust Co to E J Sweetland, part lots 104 and 105, Wilshire-Harvard Heights, $50.

F N Carnahan to Della Z Carnahan, lot 27, Mattisons High Level Tableland tract, $10.

W E Hughes to E Y Perkins, lot 25, Olivito Heights, $10.

E E Sweet to J P Harter, lot 35, Stratford tract, $10.

G O Squire to W Ashmead, lot 4, block 4, C S Mlles Addition to Huntington Park, $10.

W Ashmead to R E Squire, part of tract of Downey Land Association to Rancho Santa Gertrudes, $10.

Georgina S Jones to M D Fether, lot X, block 155, Santa Monica, $1.

Marion F Slater and Mary A Hilliard to C F Hess, lot 6, block B, La Vista Grande tract, $10.

Selma Henrikson to R S Knudson, lots 28, 29 and 26, block B, lot 30, block A, Orion tract, $10.

S Walker to J Jackson, lots 9, 10, 11, 12, 14, 15 and 16, Tickner tract, $10.

Los Angeles Dock and Terminal Company to Annie M Wyly, lot 18, block 10, Long Beach Harbor tract, $10.

Title Insurance and Trust Company to Mary I Gates, lots 40, 43 and 43, Denker avenue tract, $10.

Same to Mary I Gates, lot 57, same tract, $10.

Naples Extension Company to A K Brauer and H G Krohn, lot 14, block 5, Naples Extension, $10.

J W Hoff to Nettie Metcalf, lot 2, W H Hardy's subdivision of SW ¼ of Section 33 T 2 S R 14, W, $10.

W D Junkin to J W Harris, lots 9 and 12, block G, Wilmington Harbor tract, $10.

Flora Merton to Helen J Finney, lot 15, block A, subdivision of north 10 acres of Burbank tract in Pomona, $10.

Lizzie R Christie to H R Seat, agreement to convey part lot 13, block 11, part lot 14, block 11, Covina, $1000.

M Miller to G Fensom, part lot 9, O'Neil Place, $10.

M Elfiman to J Metcalf, part lot 2, block 152, Long Beach, $10.

W G Griffin to H S Pratt, lot 5, O F Griffin's subdivision of block 150, Pomona, $10.

W M Raymond to J Farr, lot 20, W M Raymond tract in Rancho Los Alamitos, $10.

W L Graves, trustee and Merchants' National Bank of Los Angeles to L Hohl, lot 1 and part of lot 2, block 2, Greenwell tract, $10.

A M Stephens, William R Rowland to Phebe A Mattoon, lot 62, Rowland Heights tract, $10.

Louie E Torrey, Maggie D Torrey and L Holloway to H Hill, lot 14, Holloway, Pike & Torrey tract, $10.

L E and C H Wakeman to R G Beebe, lots 3 and 4 blk 16 O W Childs 200 lots, $10.

E S Pauly to R G Beebe, lots 32 33 34 35 36 and 37 Marlborough tract, $10.

J H Reed to L B Burck trustee, lot 29 Lawrence Burcks Cottage Home tract, $10.

L B Burck trustee to F J Hawk, lot 29 same tract, $10.

N F Nelson J P Burrows to J A Eden, lot 97 Shore & Compton Ave Boulevard tract, $10.

W L Stevenson to Mrs Frances Stevenson, lots 23 and 24 Willowbrook, $10.

F W Ware to Sophronia P Peckham, lot 39 blk B Ware Villa tract, $10.

N Bonfillo to F S Lang, lot 17 Pecks sub of lots 2 3 5 7 8 and 9 blk 54 San Pedro, $10.

United Realty Co to H Fisher, lot, 215 Forthmann tract, $120.

Mrs A N Fell to Mrs Kate E Alexander, lots 1 2 3 4 5 and 6 resub of lot 14 Shaws Ocean View tract, $2400.

T G & T Co to L A Securities Co, lots 5 and 6 blk 18 Redondo Villa tract, $10.

R J McClure to Lola B Barcent, lot 22 blk 2 Harvey & Rickers add to Whittier, $10.

F E Houglinet to Lily A Moss, lot 5 blk 4 New Vernon tract, $10.

J T Trowbridge to D T Hewett, lot 24 blk B McKinley Place, $10.

H Rice to W E Crumrine, lot 22 blk D Park Place, $10.

J Frei to Mary Weiland, lot 1 blk 1 Brooklyn Hgts Ganahl tract, $1300.

Don H Porter to H P Jones, agreement to convey lot 18 blk 2 La Paloma add, $500.

H P Jones to Mary A Macrate, asst of all int in above.

FOR PIMPLES, TOO

New Discovery Cures Eczema and Eradicates Minor Skin Troubles Over Night.

A few months ago the dispensers of poslam, the new discovery for the cure of eczema, decided to allow the druggists of the country to handle it. Previous to that time it could only be obtained direct

COOKING CONTEST.

CHICKENS AND GAME, WILD BIRD AND TAME.

Being a Collection Mostly of Tried Ways to Prepare Fowl, as Advised by Culinary Experts for Cook Book No. 3, Soon to Be Ready.

AWARDS of prizes for recipes printed last Sunday:

First, $5—Mrs. F. F. Greene, No. 127 South Johnston street, Los Angeles; meat pie with potato crust.

Second, $3—Miss Kitching, Oceanside, Cal.; pork and beans, with tomato sauce.

Third, $1—Mrs. M. D. Reynolds, Long Beach; roast mutton, with pudding.

Last week's response to the call for fish, fowl and game recipes was so generous that only a part of the number can be given today, though the chef had hoped he might present the dishes under this head in one installment, and by that means hasten the date of publication of Cook Book No. 3, for which large numbers of orders have been received. But the fish section must go over one more week, and it is likely, too, that some of the fowl and game will have to wait with it. These little delays, however, mean only a bigger and better cook book, and it is not likely that any one will complain on that score, especially as the public has the benefit each week of a large assortment of tempting dishes to stay all appetites until the book can be presented as a whole.

How valuable the new book is to be may be judged by those who have followed this contest from its start last February, since when about one thousand recipes of various kinds have been sent in, including approximately 200 Spanish recipes—a number that only is assembled in no cook book in existence. From the inquiries received, it is evident that hundreds of rooms are willing to pay the price for the entire book for these formulas alone. But, in addition to the Spanish recipes, the volume will contain hundreds of other recipes—far more than the number contained in The Times Cook Book No. 2, published two years ago, long since out of print, but for which orders are received almost daily. The surprising part of the whole matter is that the new book is to be sold for 25 cents, with 5 cents added for postage—a value never before equaled.

Before the close of the contest it is hoped to introduce a number of novelties—among them a symposium of non-flesh, or hygienic dishes, excluding fish, flesh, fowl, lard and suet, but including such semi-animal foods as eggs, milk and cheese. This will be under the direction of Dr. Brook, of the Care of the Body department in The Sunday Times Magazine.

BRAISED CHICKEN, A LA MALIENNE.—(Mrs. J. G. Magee, No. 123 Johnston street.) Young chicken cut in 8 pieces, sprinkle with salt, pepper, dip chicken in milk; roll in flour; fry in 3 tablespoons olive oil with little thyme and laurel; teaspoon salt, pepper; add small brown onion, sprinkle over tablespoon flour; add cup of stock, 2 tablespoons tomato catsup; boil 5 minutes; pour over chicken; sprinkle over chopped parsley; serve with toast fried in butter, and lettuce salad.

BRAISED POULET, EN COCOTTE.—(Mrs. J. Magee, No. 123 Johnston street.) Cut young chicken as for fricasee; season with ½ tablespoon salt, ¼ teaspoon pepper; cut 4 ounces bacon in slices; fry in pan; put chicken in and brown; add 1 tablespoon butter; cover pan; put in oven and bake 5 minutes.

BOILED CHICKEN WITH SWEET POTATOES.—(Mrs. Alice Watson, No. 132 Hill street.) Draw young chicken by cutting down each side of back bone; let stand in melted butter and lemon juice for half hour, then broil slowly, basting often; spread with creamed butter seasoned with salt, pepper and onion. Garnish with cress and sliced lemon. Bake sweet potatoes, parboiled, baked and basted with butter, sugar and cinnamon.

FRICASSEE CHICKEN FRICASBEE.—(Miss Emilia Lundberg, Coronado.) This is one of the daintiest of chicken dishes. Singe, draw and disjoint a chicken as you would for stewing; put in tablespoons butter in sauce pan; when hot, not brown, put in the breast of the chicken, flesh side down; let them cook quickly; take them out, being careful not to brown the butter. Add 2 tablespoons flour; mix; add 1 pint water, a level teaspoon salt, 2 bay leaves and a tablespoon grated onion; let boiling add the chicken, putting in the rough pieces, like the neck and back, in the bottom, then the dark meat, and on top the white pieces, flesh side down. Cover saucepan, and simmer gently. When chicken is tender, dish; remove fat from surface of sauce; take from fire; add yolk of 1 egg beaten with 4 tablespoons cream; pour over chicken; dust it thickly with chopped parsley or chopped celery and garnish the dish with tiny milk biscuits, squares of toast, or squares of carefully fried white corn meal mush. Serve with currant jelly.

BROWN FRICASSEED CHICKEN.—(Mrs. E. D. Newerf, Covina.) Brown fricasseeing is a very tasty way of serving a fowl. Singe, draw and disjoint; put into a large saucepan 2 tablespoons butter and when hot put in pieces of chicken; allow them to brown gradually, taking great care the butter does not burn. As soon as the pieces are browned draw to one side of pan and add to the fat 2 tablespoons flour; mix and add 1 pint stock or water; stir constantly until it begins to boil, moving the chicken around in the sauce. Add 1 slice onion, 1 bay leaf, 1 tablespoon chopped carrot, 1 teaspoon salt, and ¼ teaspoon pepper; cover the saucepan, push to back of stove, where it may simmer for 1 hour or more. When done put chicken on platter; take sauce from fire and add 2 tablespoons sweet cream, or, if liked, yolk of 1 egg beaten with cream; strain sauce over the chicken. Garnish with crescents of fried bread; dust over a little finely-chopped parsley.

CHICKEN AND MACARONI.—(Miss Emma Gatzke, R. F. D. No. 1, Ventura.) Boil a chicken until very tender; take out bones; pick up meat quite fine. Boil ½ pound macaroni until tender, first breaking pieces an inch long. Butter deep pudding dish; put in first layer cooked macaroni, then layer minced chicken, bits of butter, pepper and salt, then some of the chicken liquor over that; put another layer of macaroni and so on until the dish is filled. Pour a cup cream over the whole and bake ½ hour. Serve on a platter.

CHICKEN CUTLETS, PARKER HOUSE STYLE.—(Mrs. Alice Watson, No. 132 Hill street.) Cook half cup flour in one-third cup butter. Add 1 cup stock, 1-2 cup cream, a beaten egg and a pint of chopped cold chicken. Season. When cold form into cutlets. Dip in egg and bread crumbs. Press a duchess potato mixture around the edge of each. Bake until brown. Fill the spaces with peas, cooked fresh.

CHICKEN BAKED IN CREAM.—(Miss Kitching, Oceanside.) Clean and cut up a spring chicken; season with salt and pepper; dredge with flour and place in a baking pan. Cover and cook till done, basting with a cup of cream and ¼ cup melted butter, mixed.

CREAM OF CHICKEN.—(Mrs. J. Magee, No. 123 Johnston street.) Cut the chicken in pieces; lay in salt and water; change several times; roll each piece in flour; fry in very hot butter; season with salt, pepper, taste of nutmeg; fry parsely with them; also make a gravy of cream seasoned with salt, pepper and a little mace. Thicken with 2 tablespoons flour in pan which chickens were fried; serve on hot platter with sprigs of parsley, alternating with currant jelly.

CREAM CHICKEN IN PEPPER SHELLS OR RAMEKINS.—(Mrs. R. V. McBride, No. 43 Westlake avenue.) Put large, fat chicken on to boil (whole,) with 1 onion, ½ dozen pepper corns and cloves, 2 bay leaves, a teaspoon oregano, and tablespoon tarragon vinegar. Boil slowly until meat shrinks from bones, take fowl from broth, skin immediately and set away to cool; skim broth, strain and set aside. Melt 2 tablespoons butter in double saucepan, add 2 tablespoons flour, 1 tablespoon onion juice (extracted by pressing through lemon squeezer,) add slowly 2 cups broth chickens were boiled in, 2 tablespoons lemon juice. Stir until smooth and creamy, remove from fire and cool. Then add very slowly 1 cup cream into which 2 egg yolks have been beaten. Stir in 2 tablespoons minced parsley and 1 small can pimentos, also minced, and can button mushrooms cut in halves; add salt and paprika to suit. Put mixture into buttered ramekins or one large dish, cover with buttered bread crumbs and brown in oven. When ready to serve, garnish with tops of green chili and strips of pimentos squares.

FRIED CHICKEN.—(Mrs. E. P. Shanahan, No. 112 West Forty-seventh street.) Cook the fowl in just enough water to keep it from burning until meat loosens from bones; then pick to pieces, add 2 hard-boiled eggs, sliced thin; boil broth down to 1 cup, add a little butter, salt, pepper to taste and mix thoroughly with chicken and eggs; pack firmly into molds. Serve cold.

CHICKEN SAUTE WITH CAULIFLOWER.—(Mrs. Alice Watson, No. 132 Hill street.) Cut a young chicken as if for fricasee; parboil, drain and set aside after seasoning with salt, pepper, and a little lemon and onion juice. Drain again, roll in flour and saute in hot fat. Arrange on a serving dish. Divide a hot boiled cauliflower, place about the chicken, and serve with cream sauce.

SMOTHERED CHICKEN.—(Mrs. A. P. Dresser, No. 1523 North French street, Santa Ana.) Cut up chicken as for frying, put 2 large tablespoons butter or lard in roasting pan. Flour chicken well and lay in pan, salt and pepper, then cover with boiling water and bake until tender. Butter should brown a little before adding chicken. An old fowl is delicious cooked this way, but must be cooked longer.

SMOTHERED CHICKEN.—(Mrs. Charles C. Bell, R. R. No. 2, Norwalk.) Take frying size chicken, dress and draw entrails as with hen for roasting, then split with cleaver down backbone. Wash well and drain. Have ready a hot oven. Put chickens in roasting pan with breasts up, crossing legs over each other. Dust with pepper and salt; pour a little water in bottom of pan; add 1 tablespoon butter; cover pan; put in oven and bake until meat is tender.

STUFFED CHICKEN, SPANISH STYLE.—(Mrs. S. J. Miller, No. 1130 Mound avenue, South Pasadena.) Prepare a large fat chicken as for stewing. Take 2 green peppers, not hot ones, place on stove, keep turning over until all skin blisters, toss into bowl cold water, and remove skins and seeds; peel one large tomato and chop it, chop peppers and 1 onion together. Have ready a deep saucepan with tight cover. Put into it 2 large tablespoons fine lard, not drippings. When this is hot, put chicken in and turn it over and over for few minutes, then put in chopped onion, tomato and peppers, stir well for 4 minutes longer, then add 2 good-sized glasses best claret or Zinfandel wine, 2 tablespoons sugar, handful each of raisins (a few whole olives, a little ground cloves, black pepper and salt; stir well together, add 1 quart water and cover tight. Let it simmer gently over fire until chicken is thoroughly cooked. If broth or gravy boils down too slowly, add a little hot water. Keep pot tightly covered all the time. When chicken is done, remove it to hot platter, stir 2 tablespoons flour into a little cold water and pour into gravy to thicken. Let it boil a few minutes, then pour over chicken and serve. Peppers may be omitted. A fine rib roast cooked in same way is delicious.

CHICKEN TERRAPIN.—(Mrs. A. J. Grant, No. 606 South Bonnie Brae street.) Remove skin and cut into little squares a cold boiled chicken; add half pint cream, 1 cup liquor in which chicken was boiled. Season to taste with paprika and salt. Have ready 3 hard-boiled eggs, chopped fine. When chicken comes to a boil, stir in eggs and 1 can mushrooms, with small glass sherry wine. Serve hot. Use a little thickening. This will serve 8 persons. Use on toast or thimble cups for a party.

CHICKEN TIMBALES.—(Miss Emilia Lundberg, Coronado.) Put ½ pint uncooked white of chicken twice through meat grinder, then put in bowl and with a wooden spoon rub to a paste. Put ½ pint soft white bread crumbs and ½ cup milk in saucepan over fire; cook until smooth; take from fire and when cold add gradually to chicken, rubbing all the while. Add level teaspoon salt, pinch of pepper and 3 tablespoons thick cream; press this through sieve and stir in carefully the well-beaten whites of 2 eggs; fill mixture into small timbale molds, stand them in a baking pan of boiling water, cover with oiled paper, and bake in moderate oven for 20 minutes. Serve with plain cream or creamed mushroom sauce. This receipe will answer for all sorts of timbales.

CHICKEN WITH MARROW BALLS.—(Mrs. G. Kiffner, No. 2180 Mound avenue, South Pasadena.) Put 5 slices of fat pickled pork in an iron frying pan and try out all fat. Add 2 small onions, finely sliced, when fat is quite hot; brown and fry. Then take a 2 pound chickens, cut in pieces and fry a delicate brown. Remove chicken from pan and add ¼ glass water, a little browned flour, 1 cup rich stock, 1 bud of garlic, 1 small bay leaves, a small bunch of parsley (to be removed before serving,) a small piece of carrot and salt and pepper to taste. Put chicken back into this sauce, cover and simmer until tender, then remove chickens again, add 1 cup stock and cook marrow balls in this for 15 minutes. Return chicken, beat thoroughly and serve. MARROW BALLS: Have butcher put through chopper ½ pound lean veal and same quantity of marrow. Season well with salt and pepper and add 6 soda crackers, rolled fine, and sifted, finally add 1 or 2 eggs, enough to soften mixture so as to roll into small balls about size of hazelnut. They swell nearly twice their size in cooking.

FOWL OR MOUND OF RICE, WITH MUSHROOMS.—(Mrs. Alice Watson, No. 132 Hill street.) Truss a fowl, lay on it slices of salt pork, and steam over water in which celery and onion. Place on platter, buttered boiled rice on dish and put fowl upon it. Garnish with mushrooms. Add to strained chicken liquor, flour, butter, cream, and 3 egg yolks.

CHOP SUEY.—(Miss Emilia Lundberg, Coronado.) To make chop suey, scrape meat from bones of half a chicken and cut into small bits. Slice a large onion thin; soak handful of dry mushrooms for 10 minutes in water, then remove stems; cut stalk of celery into little inches long, wash and slice 4 Chinese potatoes. Fry chicken until done, add onions and cook 3 minutes, put in mushrooms and enough Chinese sauce to make ingredients brown; add water and stew for 10 minutes. Put in celery and potatoes, and after these have cooked a little, add floured water and cook until thick and smooth. Serve with boiled rice.

CREAM CHICKEN CHEESE.—(Mrs. J. Magee, No. 123 Johnston street.) Two chickens boiled tender; remove bones, chop, not too fine, season with salt, white pepper, taste of cayenne; 3 hard-boiled eggs, sliced; line bottom of mold with them, pour in the chicken and liquor they were boiled in; add ¼ cup thick sweet cream, stir all together. When cold and firm, turn out of mold, cut in slices. Eat with sliced lemon or cucumber pickle. Chickens should be boiled in as little water as possible.

CHICKEN CURRY, WITH RICE.—(Mrs. W. D. Lunsford, R.F.D. No. 1, Burbank.) Cut the chicken into as many joints as possible. Take 1 onion, slice fine, fry in a tablespoon or more of butter, sprinkling over the onion 1 teaspoon curry powder. When brown, put in chicken and salt sufficient, add another teaspoon curry powder and fry until brown; then pour on enough cocoanut milk to cover (other milk will do,) and stew, covered, until tender. Serve with plain boiled rice, putting the rice on the outer edge of the platter and curry in center.

CHICKEN GELATINE.—(Mrs. M. C. W., Santa Ana.) Select a good-sized fowl, put it over the fire in cold water with a bunch of soup herbs. Bring gradually to a boil and cook slowly until the meat is tender; let it get cold in the liquor. Cut the meat from bones, rejecting skin and gristle, and slice neatly. Boil the liquor down to 1 quart, strain, and return to the fire with the white and cracked shell of an egg. Boil up once, add heaping tablespoon gelatine which has been soaked in a little warm water, remove from fire and strain. Season with salt to taste, 1 saltspoon celery salt, the same of paprika, 1 teaspoon each of lemon juice, and minced parsley. Butter a mold with plain sides, pour in a little of the jelly, arrange a layer of the chicken and then a little more jelly. Put next a layer of thin slices of cold boiled ham or tongue, more jelly, and then the chicken again. In the crevices between the meat place blanched almonds cut in strips, a few pistache nuts, truffles, sliced olives and a few capers.

CHICKEN GUMBO.—(Mrs. Grace Hastings, No. 514 Santa Barbara street, Pasadena.) Fry to a light brown a small-sized chicken, then add a medium-sized onion and fry. Add 1 tablespoon flour and brown all together; then add 1 pint boiling water. Have ready a quart of tender okra and 2 large tomatoes (peeled;) let all cook 1 hour or more. When nearly done, add corn cut from 2 ears; salt and red pepper to suit the taste.

CHICKEN IN PEAS.—(Mrs. W. D. Lunsford, R.F.D. No. 1, Burbank.) Cut the chicken in joints and put in the saucepan with about 1 quart shelled green peas, a spoonful or two of butter, small sliced onion and sprig of parsley, moisten with more drippings; put on the fire, dusting with a little flour, and stew, covered, until done. Season with salt and pepper.

DEVILED CHICKEN.—(Bessie M. Bugbee, No. 2915 Figueroa street.) Put chicken in kettle; cover with boiling water and simmer until tender. When cold, cut off legs and split the body of chicken in 2 pieces. Dip in melted butter, put flesh side down and broil in hot pan slowly to delicate brown. Serve with tartar sauce. Tartar sauce: Mix 1 teaspoon mustard with 1 teaspoon chili sauce, 2 tablespoons tarragon vinegar, 2 tablespoons claret, 1 tablespoon Worcestershire sauce or mushroom catsup. Heat over hot water and pour over chicken just before serving.

FRIED CHICKEN WITH ALMONDS.—(Mrs. E. D. Newerf, Covina.) Carefully dress and joint a fat young fowl and let it remain for 15 minutes in ice-cold salt water. Pat dry and fry to golden brown in hot sweet lard; drain off all fat from pan, leaving about a dessertspoonful; stir in a tablespoon flour, and when well blended add 1 pint sweet cream, 1 tablespoon finely minced parsley, salt and pepper and 8 ounces blanched almonds coarsely chopped. Let the whole boil for 5 minutes, pour over the fowl and serve with a garnish of crisp parsley laid in little tufts about the dish, and a few whole almonds to set off the green parsley.

FRIED CHICKEN WITH CREAM GRAVY.—(Miss Emma Gatzke, R.F.D. No. 1, Ventura.) Joint 2 tender spring chickens, sprinkle with salt and pepper, dredge with flour. Have ready in frying pan ½ pound salt pork cut into slices. When it begins to brown, take out and lay pieces of chicken in fat which remains; fry slowly, turn often. It will be nearly an hour before they are done. When tender, lay chicken on hot platter. Pour into frying pan 1 cup milk and ½ cup cream; boil up a minute, then add 1 tablespoon flour rubbed into 1 tablespoon butter. Stir while the gravy thickens, then pour over and around chicken.

SOUTHERN FRIED CHICKEN.—(Mrs. Alice Watson, No. 132 Hill street.) Take a carefully dressed chicken, wash and disjoint it. Have water boiling in a saucepan. Into this put the chicken, cover the saucepan tightly and boil until tender. Have ready on a plate 1 cup flour sprinkled with pepper, and in it roll the pieces of chicken. In a frying pan put 1 tablespoon butter and 1 of lard; let this get hot. Put the chicken in the hot fat, let it brown on one side, then turn over and brown on the other. Put it on a platter and pour over it a gravy made from 1 tablespoon flour moistened with water and 1 teaspoon liquid left in saucepan from boiling the chicken.

ITALIAN CHEESE.—(Mrs. W. D. Lunsford, R.F.D. No. 1, Burbank.) Take a 4 or 5-pound chicken, dressed; boil until perfectly tender, remove all the bones and skin, chop the meat fine, add 1 teaspoon each nutmeg, cloves and allspice, pepper and salt to suit. Strain the liquor in which it was boiled, and mix all together, put over the fire and simmer until the liquor will jelly when cool; then put in molds lined with cold boiled eggs, and let get thoroughly cold before slicing for use.

CHICKEN A LA NEWBERG.—(Bessie M. Bugbee, No. 2915 South Figueroa street.) For every 2 cups of chopped chicken allow 4 tablespoons butter, 1 tablespoon flour, 3 hard-boiled eggs, 1 cup cream, 1-4 cup sherry. Rub butter and flour together smooth, put in sauce pan over fire; when heated add chicken, the eggs pressed through potato masher and cream; season well. Just before serving add sherry.

CHICKEN CREAMED.—(Mrs. E. P. Shanahan, No. 812 W. 47th street.) Cook chicken until tender, cool, cut into dice, add 2 cups diced chicken to 1 cup cream sauce, serve hot on toast. To make cream sauce, melt 2 tablespoons butter add 2 tablespoons flour, ½ teaspoon salt, dash pepper, ½ cup milk, ½ cup water, stir until smooth and thickened.

CHICKEN IN CURRY.—(Mrs. F. James F. Elder, No. 128 North Olive street.) Brush broilers inside with butter, dust with pepper and salt; place in pan and bake 30 minutes in oven, basting frequently, when done remove chicken from pan, add enough hot water to contents of pan to make one cupful; stir in one large tablespoon curry powder, 2 slices onion, minced and browned; 1 cup cream, 2 egg yolks, 2 tablespoons flour; add salt and pepper; simmer till creamy. Garnish chicken with julienne potatoes, parsley and lemon.

CHICKEN CROQUETTES.—(Mrs. M. E. R., Long Beach.) Boil a chicken in kettle with a tight cover, until tender; remove bones. Chop meat as for hash, adding a cup or more bread crumbs and a few mushrooms if desired. Season with pepper, salt, nutmeg and juice of ½ of a lemon (chopped fine) and yolks of 2 eggs; set away for 1 hour; then mould into shape, dip each croquette into egg and bread crumbs and fry to a nice brown in hot lard.

FRIED CHICKEN.—(Mrs. Charles C. Bell, R.R. No. 2, Norwalk.) Take large young fryers; clean and cut up; wash and drain in colander. Have ready a bowl sifted flour with sufficient salt and pepper to season. Dip chicken in flour. Have over flame a deep skillet with frying fat well covering the bottom. Heat and place fine 1 large chicken in and brown on one side, turn and brown on other side; as pieces brown remove from skillet to a plate. Then fry onion golden brown; add all of the chicken; cover with boiling water; remove to back of stove and simmer until done.

CHICKEN POT PIE.—(Mrs. Charles C. Bell, R.R. No. 2, Norwalk.) Take large, fat hen; dress and cut up as for frying. Stew until tender. Make very short biscuits, and bake in very hot oven. Season chicken and thicken gravy. Break biscuits open and lay on a large platter; put chicken on biscuits and pour gravy over all. With this serve mashed potatoes with extra gravy in a bowl.

CHICKEN PIE.—(Mrs. Charles C. Bell, R.R. No. 2, Norwalk.) Stew a nice fat hen until tender; remove meat from bones, return meat to gravy and thicken; add seasoning. Have ready as short biscuits dough as you can line a baking pan with dough and roll out upper crust; place gravy and meat in lined pan, cover with upper crust and bake about ½ hour.

CHICKEN PIE WITH OYSTERS.—(Alice Reynolds, Long Beach.) Cut chicken in pieces and boil until tender; season with salt and pepper; have a good deal of broth; put into it liquor from 2 cans oysters, thicken with a little flour and milk. Prepare crust by mixing 1 teacup sour milk, 2 teacups cream, 2 teaspoons soda, ½ teaspoon cream tartar to roll. Cover sides and bottom of bake pan; put in chicken and oysters; pour over it the broth, cover with rest of dough and bake 45 minutes. If any broth is left, thicken a little more and serve with pie.

GIBLET PIE.—(Mrs. Charles C. Bell, R.R. No. 2, Norwalk.) Procure 1 quart giblets from market, wash well and stew until tender for chicken gravy and season. Make a very short biscuit dough; line pan with dough and roll out cover of same, cutting holes in center of crust. Put giblet stew in lined pan, moisten edge of crust with water, place cover over pie, trim off edges and press cover tightly on edges. Bake ¼ hour in hot oven. If poultry dealer does not have giblets in stock, have him save them for you.

APPETIZING CHICKEN MOUSSE.—(Mrs. Alice Watson, No. 132 Hill street.) Made of cold chicken, chopped fine through sieve, and mixed with sauce made of chicken liquor, beaten yolks of eggs and gelatine moistened in chicken liquor. Stir till smooth, adding whipped cream.

JELLIED CHICKEN.—(Mrs. M. C. W., Santa Ana.) Boil a chicken till the meat falls from bones; separate it from skin and gristle and arrange it in a mould; pour over it the stock boiled down and seasoned, adding a teaspoon dissolved gelatine. In serving, turn from the mould with cooked peas, stirred into stiff mayonnaise.

CHICKEN PIE.—(Mrs. A. J. C., Whittier.) An old chicken is best for pie. Joint and stew until tender. A little milk will aid in removing the oily taste characteristic of old fowls. There should be near a quart of liquid in the kettle when done. When very tender, scrape the meat from the bones, cut in small pieces, put back in the kettle with gravy, pepper and salt, thicken with 2 tablespoons flour and a generous piece of butter; let boil thoroughly. Make a rich biscuit dough and line pans, with perforated skimmer remove chicken from gravy. Place in the crusts. Pour over gravy to moisten well. Cover with top crust or strips across; bake in moderate oven until nicely browned. Heat the remaining gravy, adding 1 cup cream and the beaten yolk of an egg. When ready to serve, dip gravy over each piece.

CHICKEN POTPIE.—(Mrs. Ashley, Newport Heights, Newport.) Pick, singe and wash well the chicken; draw and joint; place in salted water to extract blood from meat. Put to cook in good-sized kettle in plenty of water and little salt. While chicken is cooking, prepare dumplings. Have some light bread dough, cut into small pieces, place on floured plates to get very light. When chicken is nearly done, remove from fire; pick out chicken, pour out broth to cool. Place alternate layers of chicken and dumplings in kettle, beginning with chicken. When all is in, pour warm broth (which has been seasoned) on chicken; dumplings will swell. There must be plenty of broth and room. Do not lift cover while boiling. Medium-sized dumplings require about ½ hour's boiling.

CHICKEN POT PIE.—(Mrs. Virginia A. Cosson, No. 2307 Leoti avenue.) Cut up a fat hen, wash, clean, sprinkle with salt and put away over night. In morning put on to cook in large porcelain kettle, with a tight-fitting top. Cover chicken with water, add 1 onion, cut fine, salt and pepper to taste. Let cook slowly till tender, which will take 2 to 4 hours, according to age. Then make the following dumplings: Take 1 pint flour, add 2 heaping teaspoons baking powder, ½ teaspoon salt, tablespoon butter, rub all together till smooth, then break 1 egg into ingredients and mix to a soft dough with cold water. Roll out an inch thick, cut in squares like crackers, let stand on board 15 minutes, then chicken gravy with flour and water, adding a little milk; lay the dumplings on top of chicken and gravy carefully; cover pot and cook slowly 25 minutes without moving the cover. (Be careful not to burn.) Serve the dumplings around chicken, and pour gravy over all.

INDIVIDUAL CHICKEN PIE, FOR PICNICS.—(Mrs. M. Shanahan, No. 812 West Forty-seventh street.) Cut into joints as for fricasee, 1 chicken. Put on the fire in enough cold water to cover, and stew slowly until tender, then take out the chicken and put into the broth a grated onion, stalk of celery, bunch of parsley, salt and pepper to taste. Let these simmer 1 hour, by this time the chicken is cool enough to cut from bones. Arrange in the little pans, which have been lined with pastry, pour the gravy over the chicken in each pan. Spread pastry over the top and bake a nice brown. If pies are to be eaten at home, serve them hot; if at a picnic, they must, of course, be cold.

SAVORY CHICKEN PIE.—(Mrs. E. D. Newerf, Covina.) Take a medium-sized fowl and cut it as for fricasseeing; put it in a large stewpan, cut a small onion in thin slices, put it in pan with chicken, season well with salt and 3 or 4 crushed pepper corns, cover with cold water and set on a slow fire. If the chicken is not fat, add a little butter or a few slices of larding pork; let the chicken cook slowly till tender, then make the dough for pillings. To 1 quart sifted flour add 3 heaping teaspoons baking powder and ½ teaspoon salt. Mix these well with the flour, add a heaping teaspoon butter, which should be worked into the flour with the hands. Add enough ice cold water to make a very light dough. Flour the pastry board, roll the dough out ¼ inch thick, cut in round or square shape, lay the dumplings in a dripping pan ½ inch apart, cover with gravy from the chicken, put in a quick oven and bake till done. Remove the chicken from the stewpan, lay the pieces on a hot platter, thicken the gravy, put the dumplings around the chicken, sprinkle some finely-chopped parsley over it, then pour the gravy over all. Dumplings cooked in this way will not brown and will remain light as a feather for hours.

POOLOOT (INDIAN DISH.)—(Mrs. Ashley, Newport Heights, Newport.) One fowl, 1 pound rice, 1 quart stock, 2 onions, 1 tablespoon ground ginger, a few thin rashers bacon, 6 hard-boiled eggs, 1 lemon, butter for frying, pepper corns. Truss fowl as for boiling, boil rice 5 minutes and drain; put fowl and rice in stewpan with stock, cover slow and simmer. Cut onions and fry golden brown, add with ginger, tied in bag, and juice of lemon. When fowl is sufficiently done, take out and keep hot while rice is drying before fire. Have ready rest of onions, sliced and fried; cut up fowl, and fry in same butter, pile rice in center of dish with joints of fowl on top, pour over these put onions. Serve paper corns and garnish with eggs and fried bacon. Boil fowl 8 hour.

PRESSED CHICKEN.—(Mrs. Ashley, Newport Heights, Newport.) Boil 2 fowls, prepared in ordinary way for boiling, till the flesh will easily separate from the bones. Chop meat into a wooden chopping bowl, leaving the liquor in which they were boiled till it has simmered down to 1 pint. Remove all bones and gristle and chop liver and gizzard. Skim fat from liquor on the stove. Salt and pepper it, then turn the chopped chicken into it, and heat through again. Turn into a deep dish to bake, put a plate and weights on it, and set away. When thoroughly cold, it will slice off smoothly and is excellent for luncheon, or picnics.

PRESSED CHICKEN WITH PARSLEY.—(Mrs. Alice Watson, No. 132 Hill street.) This is made of the light and dark meat of a chicken cut fine, highly seasoned, moistened with chicken liquor, and pressed into a mould which has been buttered and decorated with slices of hard-boiled eggs. When ready to serve turn the mould out garnish with parsley or celery tops. Serve very cold.

ROAST FOWL (GERMAN METHOD.)—(Mrs. Ashley, Newport Heights, Newport.) One large fowl, 1 cup chopped veal, 1 pound chestnuts, 1 pint stock, pepper and salt, 1 pound sausages, 1 lemon. Prepare fowl for roasting, stuff the breast with chopped veal. Fill body with chestnuts (that have been boiled tender,) save a dozen chestnuts for sauce. Tie a buttered paper over fowl, place in oven to roast. Sauce: Take remainder of chestnuts and stew 30 minutes in stock; add salt, pepper and piece of butter rolled in flour. Boil till smooth sauce is obtained; fry sausages, lay around fowl on dish, garnish with lemon in thin slices. Serve sauce in tureen.

TO ROAST WILD GAME.—(Mrs. Sheldon Bosworth, Redondo.) Clean and wash game, using a little soda in water. Singe poultry with alcohol, dip quail in clarified butter for broiling, tie legs and wings to body before roasting. Put an onion, salt and hot water into a pan, baste duck 15 minutes, change the pan to remove strong wild flavor. Put in hot pan slice of salt pork, baste with butter and pork very often. Before serving, dredge lightly with flour, and baste; serve on toast. Fry toast in butter, spread over thick slice chopped fine with gelatine, tablespoon butter; warm this in oven 5 minutes before serving duck. Eat with peanut salad, currant or cranberry jelly or wild plum jelly. Ducks take 15 minutes to roast, woodcock and snipe, 25 minutes. Cut quail, reed birds open down the back, salt and pepper, dredge with flour, place in pan with little hot water and butter; cover the pan, roast in hot oven 25 minutes, uncover pan, baste and brown; serve on toast fried in butter, with their own gravy.

WILD DUCK; TO BAKE.—(Mrs. Alice Watson No. 132 Hill street.) Stuff, or not, as preferred; place an onion in pan in which they are taking, and baste at first with water, afterward with butter; sprinkle with salt and flour, and brown; half an hour will cook them make gravy of giblets, and serve with currant, or cranberry sauce or jelly.

TO BROIL.—Split down back, dip in melted butter, and broil over a full flame, garnish with lemon slices.

CHICKEN SOUFFLE IN PAPER CASES.—(M. C. W., Santa Ana.) Make a cup of white sauce in the usual way by melting 1 tablespoon butter, rubbing in as much flour, adding a cup of hot milk, with salt and pepper and cooking all till smooth; strain and add to a cup of minced chicken with the beaten yolks of 3 eggs, salt and pepper, a slice of onion, minced fine, and 1 teaspoon chopped parsley; cook all together for 2 minutes, take from fire and cool; then fold in the stiff whites, put into buttered paper cases and bake until they puff and brown, about 10 minutes, in a hot oven. Serve immediately.

LOMITA



San Pedro Lands For Big Profits

The Little Community at Lomita Farms at the Doorway of the Harbor City Creating a Stir Among Homeseekers and Investors.

Everybody Wants It Now

The sales at Lomita Farms have been steadily increasing, due to the increased desirability of that section. Every forward impulse of San Pedro must have a direct influence on the value at Lomita Farms. This valuable piece of farm property comprises 1600 acres, stretching along the shoe string strip. It was formerly a large and profitable ranch. Its subdivision now into small farms of one, two, three, four and five acres, and from that size up to ten acres, creates an opportunity never before possible to secure farm lands today destined to become commercial lands tomorrow. There is a world of opportunity in these small pieces which homeseekers and investors fully realise.

A new ship canal is projected down to the slough opposite Lomita Farms and even private capital is anxiously awaiting the authority to aid in completing it and improving the wharfage and dockage that it will create. The government itself will spend millions of dollars on the inner and outer harbors of San Pedro. The Timms Point ship canal, just completed by the Southern Pacific Railway at a cost of $400,000, had its first ship last Tuesday night, the Nan Smith entering the slip with 2,350,000 feet of lumber.

As showing the interest on the part of individual business men, manufacturers, shippers and others the offer of the Consolidated Lumber Company to dredge its own ship canal to its properties on Dominguez Creek, at a cost of fully $100,000, is indicative of the general attitude of capital toward San Pedro and its surroundings.

Wise investors, homeseekers, small farmers, truck gardeners, fruit raisers and chicken ranchers realize the great possibilities of Lomita Farms and the past three weeks have witnessed large sales. Even if the soil and water conditions were only fair, there still would be a large share of preference for Lomita Farms. But the contrary is the actual case. The soil has been declared by Government experts to be the famous Fresno sand, generally admitted second to none other in the State for productivity. Melons, berries, grapes, fruits of all kinds, potatoes, tomatoes, and all vegetables yield big crops and large profits there. The growers have formed their own growers' union and market all their products at the best possible price. This community has secured lower freight and express rates to and from Lomita than are enjoyed by any other suburban garden section of Los Angeles.

The water question has been settled there for all time. The supply is as exhaustless as the sea. It has an underground basin draining the vast water shed of the San Pedro hills and never can go dry. One well now in operation and the only one in America operated by its own gas, pumps 1275 gallons of water per minute. Another and larger one is ready to start pumping as soon as required.

The growers there have contracted to sell 50 acres of potatoes and over 100 acres of tomatoes this year. This fact shows the extent to which the early buyers have already cultivated their lands.

It is apparent to those who have given the subject the slightest consideration that this land at $350 an acre now is one of the best bargains ever offered in the West.

It is priced lower than good farm lands anywhere else equally distant from Los Angeles, yet has a future promise possessed by no other lands anywhere else. This statement is made instantly apparent by an investigation of the [illegible] Weston street, where passengers [illegible] from the San Pedro Interurban cars visit Lomita. Lands in the vicinity [illegible] and in the shoe string district [illegible] $1000 an acre upward. Many [illegible] that vicinity could not be purchased [illegible] that price.

Yet Lomita Farms, adjoining [illegible] soil and unlimited water, and with [illegible] same future promise on account of [illegible] Pedro improvements, may be purchased today for $350 an acre.

For the man seeking a suburban [illegible] and wishing to found a fortune [illegible] rising values, as well as for the [illegible] and gardener, Lomita Farms will [illegible] upon examination. It will be [illegible] the market today. It has a climate [illegible] tered by the San Pedro hills from the [illegible] chilling ocean breeze. All the [illegible] of the sea are near by, which render transportation easy to any [illegible] the city. The land may be purchased [illegible] cheaply as land without a harbor [illegible] sell is the best. The water [illegible] ible. The view is sublime. The [illegible] of payment are easy.

Special excursions will run to [illegible] Farms Sunday. Tickets will be [illegible] free at 114 West Sixth street, [illegible] floor, Grosse building. Every [illegible] woman seeking a suburban home, a [illegible] farm, a vegetable garden, a fruit [illegible] or a poultry ranch is invited to [illegible] see Lomita Farms.

At $350 an acre it has no equal [illegible] where on the coast for big future [illegible] Parties outside the city will be [illegible] able to visit Lomita Farms Sunday [illegible] clip out and mail the appended [illegible] circular and map.

Lomita Farms Department
110 WEST SIXTH STREET
LOS ANGELES

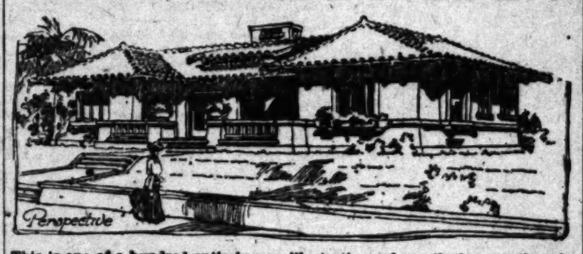
Please furnish circular and map [illegible] ing exact location of Lomita [illegible] community without cost to me.

Name .....

Address .....

(Times) .....

MR. HOMEBUILDER



This is one of a hundred entirely new illustrations of practical suggestions for picturesque homes and cosy interiors contained in

"YE PLANRY BUNGALOWS"

just published by Ye Planry. Don't build a new house, or alter your old one, without this artistic little book. Send for a copy at once from Ye Planry, at 212 Mercantile Place, Los Angeles. Price $1.00, postpaid.

Have You Seen Those

Beautiful Little Homes

we are now building to order and for sale on most reasonable terms in our

WESTERN AVENUE SQUARE

Corner Western Avenue, Vernon and 48th Streets

Lots $500 up. No West Fronts. No Lot Less Than 50 Foot Front.

5c Car Fare and Transfers Everywhere

MARTIN & ROCKWELL 407 Mason Bldg.

ITA



Pedro Lands Big Profits

ittle Community at n Farms at the Door- the Harbor City Cre- a Stir Among Home- s and Investors.

ody Wants It Now

rest by an investigation of the values at Weston street, where passengers alight from the San Pedro interurban cars to visit Lomita. Lands in the vicinity there and in the shoe string district sell from $1000 an acre upward. Many lands in that vicinity could not be purchased at that price.

Yet Lomita Farms, adjoining, with fine soil and unlimited water, and with the same future promise on account of the improvements, may be purchased today for $350 an acre.

For the man seeking a suburban home and wishing to found a fortune on rising values, as well as for the farmer and gardener, Lomita Farms will prove upon examination the very best thing on the market today. It has a climate tempered by the San Pedro hills from every chilling ocean breeze. All the pleasures of the sea are near by. Fast electric lines render transportation easy to and from the city. The land may be purchased as cheaply as land without a future. The soil is the best. The water is inexhaustible. The view is sublime. The terms of payment are easy.

Special excursions will run to Lomita Farms Sunday. Tickets will be furnished free at 118 West Sixth street, Jones Corner, Grosse building. Every man and woman seeking a suburban home, a fine farm, a vegetable garden, a fruit orchard or a poultry ranch is invited to go out to Lomita Farms.

At $350 an acre it has no equal anywhere on the coast for big future profits. Parties outside the city, or those unable to visit Lomita Farms Sunday should clip out and mail the appended coupon for circular and map.

Lomita Farms Department
118 WEST SIXTH STREET
LOS ANGELES

Please furnish circular and map showing exact location of Lomita Farms community without cost to me.

Name .....

Address .....

(Times) .....

ONT UARE

the best part of the

Has Been Expended aintenance, ll. The ude

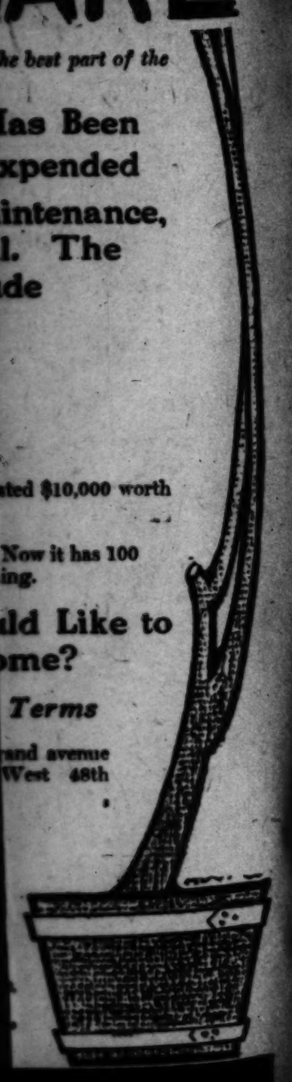
ated $10,000 worth

Now it has 100 ing.

uld Like to ome?

Terms

and avenue West 48th



BUILDING.

CAL ARCHITECTS HAVE MUCH WORK.

Builder and Contractor furthe following items of work the hands of the local arand designers:

Hunt and Elmer Grey have ls for a boys' dormitory buildthe grounds of Pomona Colment. It will be 35x180 feet, and basement and of reconcrete.

& Bergstrom have preigns for a bank building at They have also completed for the new Friday Morn- house to be erected on West street. The same architects a contract with the Raymic Company of San Franthe granite work of the Pa- tual Insurance Company's Sixth and Olive streets.

Benton plans a building Hanford Henderson's school near Alhambra on the Railway near Riverside. ildings will be built later, but mer's construction will be mainly to a bungalow 60x75 two stories, large verandas mall patio. It will contain rooms, besides three bath and will be of wood through-

P. Burnham plans a pubry at Santa Maria, in Santa county from funds supplied w Carnegie. It will be of brick tion and cost $10,000.

Burton has plans for fifteen and seven-room cottages in s Mexican colonization com- They will be of modern Californgalow style.

Patterson plans an artistic bungalow at Azusa for King. It will contain a large m, den, dining-room, kitchen, bedrooms and sleeping balcony, furnace heat and a solar ater.

Eager & Burns have plans for residence and garage com- the southwest corner of Wilboulevard and Westmoreland for T. Whettler on a lot 150x156 Spanish plans will be taken with struction. It will be two stories, basement, and contain about rooms. The garage will be con- to the kitchen wing, the second of which will contain servants' The upper portion will be a roof garden. A large living room, reception hall, kitchen department are on floor, and five chambers, bathrooms, closets, etc., on the The interior trim will be in ivory and white enamel. The architects plan a two-story eight- room residence on West Twenth street, between Hoover and for Mrs. M. E. Smith. They open bids for a two-story frame dwelling residence for Fred H. Jones Fourth street, west of Figueroa.

F. Krempel plans a refrigerat- at Goldfield, Nev., for the Brewing Company. It will con- an office building, bottling- refrigerator house, engine and boiler, storage-house, water tower and other necessary to make a complete refrigerating and bottling plant. Machinery and most improved design will be in- The buildings will be of con- and wood. The same architect a jail building for the city of Plans are reinforced concrete will be He also plans a garage for F. A. Mann, at No. 718 West Washington street.

& Newberry plan a residence Gilman, on Hermosa street, Berkeley Square, which will stories, and contain eight rooms baths. The same architects e of the Huntington Beach School, which have been for a long time on account of the organization of the High District. This will be an imposing. They also plan an arfor James R. H. Wagner, on a portion of the Cudahy The same architects have be- on a two-story residence at for John Wagner, to con- rooms.

D. Cook, Jr., landscape architecturing plans for the improvethe grounds surrounding the of William G. Kerckhoff, in section at No. 734 West Hunt, Eager & Burns architects.

The same architect also has on the boards drawings for the improvement of the spacious grounds of L. N. Brunswig, on West Adams street, near Arlington avenue. Sunken Italian garden, terraces, winding paths and driveways, and extensive lawns and flower beds are planned. The residence will be of stone, brick and wood, and be one of the finest in this section. The plans are by F. X. Lourdon.

F. J. Hoper has plans of a modern bungalow residence at Alhambra for Raymond Ives Blakesdee. It will cover an area 70x43 feet, and contain eight rooms. A combination of clinker brick and shakes will be employed on the exterior and eucalyptus timbers will be used for the pergolas. The same architect has plans for a two-story and basement residence on the corner of West Pico street and St. Andrews Place for Dr. William Duffield. It will be 42x72 feet, and will be well supplied with terraces, pergolas, etc. The exterior will be faced with blue brick and have exposed timber treatment up to the second story. The house will contain twelve rooms. The same architect plans a two-story and basement frame building to contain four three-room apartments. It will be built at the corner of First and Lucas streets for Milton Baker. The basement will be designed for a garage.

W. H. Crane plans a large dancing pavilion for the southwest corner of Sixteenth and Flower streets for Mrs. Ida M. Bosley. It will be a two-story frame structure, of colonial design. The main dancing auditorium will be 90x130 feet, off of which is a reception room 42x20 feet; and also rest and cloak rooms for both sexes. The second floor will contain a banquet room, 30x35 feet, parlors and spectators' balcony. The interior finish will be in mahogany, with polished white maple flooring throughout. French doors will surround the dancing hall, opening onto a promenade encircling two sides of the structure. The walls will be handsomely decorated and a special electric lighting system will be installed. Heavy French plate glass mirrors seven feet high will be placed around the entire interior of the hall. The business will be conducted by Mrs. Bosley and P. H. Goldberg.

F. C. Kent plans a building to house the human roulette wheel, at Redondo, for the Redondo Improvement Company.

Edelman & Barnett plan a mausoleum to be built in the Jewish cemetery for the Behrendt estate. It will be 16x16 feet and have reinforced concrete walls faced with granite. The interior will be finished in marble and wrought iron gates with bronze finish will be placed at the entrance. Large slabs of granite will be employed for the roof. There will be nine receptacles.

Lester S. Moore plans and has taken bids for a part two and part three-story frame building on Hartford, near Lucas street, for Elisabeth C. Bridenstine. It will be divided into twenty two-room apartments. The same architect has plans for a two-story nine-room frame residence, on New Hampshire street, near Wilshire boulevard, for Mrs. J. K. Moore. He also plans for extensive additions to residence of Miss Eugenie Fuller of Riverside.

A. C. Smith is making plans for the new Burbank High School building.

F. G. Brown plans a five-room bungalow at Stockton for Mrs. R. P. Morrell. It will cost about $4000.

John C. Austin will receive bids for the public library for Anaheim next week.

Architects are now drawing plans for an addition to the Territorial Capitol at Santa Fé, N. M., and for an executive mansion, construction of which is to begin at once. The sum of $50,000 has been appropriated.

Work on the new hotel building at La Jolla near San Diego is being actively pushed under the supervision of Irving J. Gill. It is being built for P. Acton and James Wilson and will contain forty-six guest rooms in addition to parlors, dining-room, kitchen department, store rooms, etc. It is 45x100 feet and of Mission style.

Irving J. Gill has made preliminary drawings for a children's dormitory building to be built in the city park, San Diego, adjoining the present Children's Home. It will be two stories high and contain thirty-five rooms. The cost will be about $8000.

ACTIVITY IN SOUTH.

MAND STRONG IN SAN DIEGO.

PROPERTY ATTRACTS MANY INVESTORS.

Important Sales in Downtown—Fifty-six Dollars a Foot Unimproved Lot at Distance from City's Center—Local Gossip.

SAN DIEGO, May 24.—Several important real estate sales were made this week. A demand has developed for business property.

Thomas and J. C. Connell purchased a forty-five-foot lot on the west side of Sixth street, between F and G streets, for $20,000. The property was sold by S. V. Noble. The lot has a frontage of 100 feet on Sixth street, adjoining the Express block.

The southeast corner of Front and A streets has been sold to H. G. Wonderly. He has also bought the lot adjoining, between D and E streets. The grantors are Los Angeles parties.

Fifty dollars a front foot has been paid for a lot 56x100 feet, on the west side of Fourth street, between Ash and Beech streets. The consideration was $2800. The property is unimproved.

Mrs. R. Sawyelle has sold to Edwin Butsch, a lot improved with two cottages, on the west side of Front street, between Ash and Beech streets.

Mrs. Lee has sold his La Jolla property to Richard H. Harris for $5000. The property has 150 feet of frontage on Prospect street, between F and G streets.

Mrs. Jennie Wayne G. Simmons has purchased a lot on Fifth street for $3000.

Mrs. Rosa Damasano, of 2750 acres of land, has sold to Judge Spurgeon Spargur, of Los Angeles, for $7000; A lot improved with a cottage, at Twenty-sixth street and Twenty-fifth street, has been sold to G. K. Crosby for $2000. Mrs. Scott has sold to C. C. Hamilton a lot fifty-six feet, on Fifth, between Walnut and Nutmeg streets, improved with a five-room house, for $3000. Mrs. Fortesque has bought a lot on Third street and 100 feet for $3500.

The total value of building permits issued is $395,169, compared with the corresponding week of last year. With the exception of last week the permit valuation is the largest at any time in the history of this state.

Sales made for an $8000 home for the Children's Home Society of Los Angeles, has been purchased for the Logan Heights School, and W. S. Hebbard of this city, for the Brooklyn Heights school. The two buildings will cost more than $40,000.

SALES AND EXCHANGES.

The Charles McKenzie Company reports sales as follows: The Renters' Loan and Trust Company to J. H. Hoyt, two lots on Clover street, improved with a twenty-room flat building, for $5000. The lots are 25x150 feet each.

The above firm, assisted by C. C. C. Tatum, sold to George H. Stoll, for J. L. Madill an eleven-acre ranch on the Verdugo road, near Ninth street, valued at $12,200. Six acres are set to twelve-year-old orange trees, and the balance in peaches. The property is improved with an eight-room new modern residence. The extension of the Los Angeles Railway from the Eagle Rock line through to Glendale will go by this property. The Verdugo road will be made a 100-foot boulevard. Mr. Stoll gave in exchange a twenty-six-room flat building at No. 730 Lake street, valued at $20,000, the difference being settled in cash.

ON ELLENDALE AVENUE.

Field & Baker have sold to Mrs. Clara Strader, for Mrs. Mary Trippensee, two lots and the house at Nos. 1931-1933 Ellendale avenue, for $4500. The lots have a total frontage of 50 feet and a depth of 142 feet. The house is a two-story one, with eleven rooms.

REAL ESTATE NOTES.

C. A. Wesberher reports the following sales in Vermont Avenue Square: Lot on Forty-ninth street, between Kansas and Budlong avenues, 48x130 feet to an alley, for $900; the purchaser, L. A. Bailey, will improve with a six-room bungalow. The five-room bungalow at No. 940 West Forty-sixth street to T. E. Barry for $3200. To M. E. Sullivan, a lot 44x130 feet to an alley on Fiftieth street, between Budlong and Raymond avenues, for $750. The buyer will improve.

Service Bros. report these sales: For R. B. Cook to J. B. Isard, thirty acres, near El Monte, consisting of a young walnut grove, with alfalfa between trees, a five-room dwelling, barns and pumping plant, for $12,000; David Flockley to R. F. Buller, unimproved alfalfa land, in the Rancho la Puente, for $7000; for Mrs. Perkins to H. L. Rush, ten acres in Rancho la Puente, set to walnuts and alfalfa, for $3200; for F. T. Edmiston and A. F. Sprecher to J. L. Franck, alfalfa land in the same section, for $10,000; for H. T. Coffin to J. H. Edwards, ten acres of alfalfa land, for $1750; for H. T. Coffin to Ana Brown, five acres of walnut land, for $1000; for H. T. Coffin to S. Rowe, ten acres of walnut land, for $1750; for G. G. Force to W. L. Smith, ten acres of walnut land, for $2750; for H. T. Coffin to John Nelson, ten acres, for $1750; for Clara B. Franck to Edith Edmiston and Emma Speicher, ten-room residence at No. 1244 East Twenty-first street, on lot 50x150 feet, for $5000.

THE SPECIAL OFFERING OF

Fine-Art Furniture

From our recent Special Exhibit and now displayed on the third and fourth floors of our Spring St. Store

Will Be Continued Only for a Short Time Longer—

Furniture of such exceptional merit—such high character—in such a representative variety, embracing so many fine examples of the styles of former periods, has never been placed within the reach of Southern California buyers before, at such unusual reductions from regular selling prices.

Living Room, Parlor, Bedroom and Library Furniture all included in this Special Sale, at

½ to ⅕ Off

If you have not already visited this showing of beautiful furniture, make a point to do so at once. This special sale offers an opportunity to secure the very finest quality at the usual price of ordinary. Solid Mahogany, Circassian Walnut and other rare and costly woods; the highest class of cabinet work; styles of absolutely correct design. Pieces for almost every use.

Take Advantage Promptly --Such a Sale Will Not Be Repeated.

Barker Bros
413 5 7 S° MAIN ST 420 2 4 S° SPRING ST

Stomach and Bowel Trouble?

ARE YOUR CHILDREN PUNY AND ANAEMIC?



Worms afflict all ages of the human family from the oldest person down to the youngest infant. PASSING OF MUCUS IMPORTANT SYMPTOM. The usual symptoms of worms are intestinal irritation, pains in the belly, irritation or itching at the lower end of the bowels, alternation of diarrhoea and costiveness, great thirst, and variable and often voracious appetite. The patient sometimes becomes hungry almost immediately after eating heartily and at other times the appetite is feeble and depraved. There is a fetid breath; the complexion is pale or sallow. There is pain of the bowels and at the pit of the stomach, with occasional purging and a good deal of gastric distress. The head is much affected, sometimes painfully. Worms may also be suspected where there is emaciation, and especially weakness of the bowels, accompanied by discharges of slime and mucus.

I diagnose and tell you whether you have any of these parasites or not.
Consultation and diagnosis FREE. Hours 9 a.m. to 12; 1 to 4 p.m.

DR. SMITH 202½ South Broadway Rooms 220-21, Los Angeles

COTTAGES Home Phone F 5234 BUNGALOWS

Get Our List

NO PROPERTY LISTED UNDER $2000 OR OVER $5000

List With Us

STONE REALTY CO. 453½ S. SPRING STREET

HIDALGO AVENUE ALHAMBRA

Is building up fast, fine. Go and see. Lots on this beautiful boulevard are selling; easy terms. Ask conductor to stop at Hidalgo Avenue, Alhambra.

GO SUNDAY

DO YOU WANT AN ELECTRIC BELT?



If you do—there is no use in bothering with the old style vinegar or acid belts sold everywhere at big prices when I sell my new improved VITALIZ dry battery belt at reasonable prices. The vitaliz belt is easy to wear—no bother charging it like with the old style belts. VITALIZ is the strongest belt in the world and requires no bother—it gives a steady current under perfect control. Just think! An electric belt without bother—always ready for use—just try it. Stronger than all others. Come and I will PROVE it. I have any kind of belt you want—all at low prices. Get the latest improvements—old time belts do good, but our wonderful NEW VITALIZ is better than the old kind just as the electric car is better than the old horse car. Call or write, receive in plain envelope full information all about appliance (new and old style,) and about health. The electric belt gives new life to the weakened organs—cures stomach, liver, kidney and nervous troubles, backache, lumbago, rheumatism and troubles caused by dormant organs. A good belt for ordinary cases, $5—includes free electric suspensory—everything ready for use.

L. BRANTVERNE, 102 MAPLE AVE., Los Angeles, Cal.

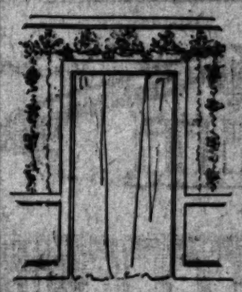
We make VITALIZ here and can sell at real low prices. All belts at cut prices. Special offer $5 belt.

The Greatest Furniture House in All the West — **BarkerBros** — Furniture of All Grades from Lowest Cost to Finest Made

Every Woman in Town Should Be Here Monday!

A BIG SALE

Of Lace Curtains, Portieres, Upholstery Fabrics and Drapery Materials



This coming week we shall hold the biggest pre-inventory clearance of Drapery Dept. goods in all our history. Every line of which we have an over-stock, every odd lot or pair of lace curtains and portieres, every short length or broken line in drapery and upholstery material, will be sold at a big cut fom usual price. That we carry the finest and highest class stock in this line in town is well known—most desirable goods, best styles and most liberal assortments. Every woman appreciates an artistic home; this is the chance to secure the articles needed to make the interior more attractive, at a fraction of usual cost. Be on hand early Monday—or as soon as possible—secure a share of the bargains. Note the items carefully—the extraordinary values.

Entire Line of Bonne Femme Curtains 1/2 Off

Both white and Arabian; a particularly fine line of the Arabian, in all different widths—27 to 108 inches wide.

Entire Line of Portieres One-Quarter to 1/2 Off

Fancy armures, fringed and corded—some with tapestry border; all figured Tapestry portieres; also French Jute Velour Portieres.

Upholstery Tapestries Reductions to 1/2 Off

A full, complete line; foreign and domestic; the latest colorings and novelties; goods suitable for all kinds of upholstering. Some lines better than half off. Values $2 to $5 per yard cut to 75c to $2.50 per yard.

Fancy Muslins
Regular 20c and 25c qualities; suitable for curtains or bed draperies. Special at, per yard 10c

Fancy Stripe Silks
Regular 85c to $2.00 per yard qualities; 32 to 50 inches wide; suitable for window curtains. To close, choice, per yard 75c

Fancy Drapery Silks & Satins
Regular $1.25 to $1.50 per yard qualities; suitable for window curtains; also very popular for kimonos. To close, choice per yard 80c

All Figured Shiki Silks
These are the regular $1.50 per yard quality; suitable for window curtains; also much wanted for kimonos. To close out, choice, per yard 75c

All Table Covers
These come in 6-4, 8-4 and 10-4 sizes; the very best styles; some with plain centers. To reduce the line ..... 1-3 Off

Nottingham Curtains
Arabian, white and cable nets; popular desirable lines; prices reduced, to reduce the line, to ..... 1-4 Off

$1.50 and $1.75 Fancy Sofa Pillows, Special
Every woman has room for more sofa pillows; these are attractive, pretty productions, and every one full value at the regular price. All included in the sale, as a special feature, at, choice 95c

Pre-Inventory Clearance

Bargains in Rugs

The splendid character of Barker Bros.' superior stock of rugs needs but a mention here. No such variety and wide range of choice is possible in any other store in town. Note the unusual and extraordinary price reductions established for this Pre-Inventory cleanup of all broken lines. Buying elsewhere is out of the question during these offerings. A good assortment of weaves, styles, patterns and sizes to choose from in these underpriced specials.



Axminster, Wilton and Body Brussels Rugs

$55 Axminster and Wilton rugs, 9x12. Cut to $45

$45 Axminster Rugs, 9x12. Cut to $35

$37.50 Axminster Rugs, 9x12. Cut to $30

$35 Axminster and Wilton Rugs, 9x12. Cut to $27.50

$30 Body Brussels Rugs, 9x12. Cut to $24.00

$25 Axminster and Velvet Rugs, 9x12. Cut to $20.00

$30 Axminster Rugs, 8.3x10.6. Cut to $25.00

$32 Wilton Rugs, 8.3x10.6. Cut to $25.00

$27.50 Body Brussels Rugs, 8.3x10.6. Cut to $22.50

$20 Wilton Rugs, 6x9. Cut to $15.00

$6.50 Wilton Rugs, 36x63 inches. Cut to $5.00

SMALL RUGS, $4 AND $4.50 VALUES. CHOICE $3
Smyrna, Axminster and Imitation Oriental and Navajo, 36x60 and 36x7.

SMALL RUGS, $2.50 $3 AND $3.50 VALUES. CHOICE $2
Smyrna and Axminster, 27x54; Bath Rugs, 36x36.

SMALL RUGS, $1.25, $1.50 AND $1.75 VALUES. CHOICE 75c
Smyrna, Imitation Oriental and Bath Rugs, 18x36 and larger.

Headquarters for rugs for beach and summer cottages, also for porch use. Seasonable sorts at seasonable prices. Our line embraces the famous "Crex" grass, Hoff fiber, Kaba fiber and wool and Mourzouk cocoa fiber, in sizes from 3x6 to 9x12. Remember, we are never undersold, and you are sure of the quality of what you buy at Barker Bros.

Barker Bros
413 5 7 S° MAIN ST 420 2 4 S° SPRING ST

Houses, Lots and Lands—Review Continued.

BUNGALOW TYPE IS ATTRACTIVE.

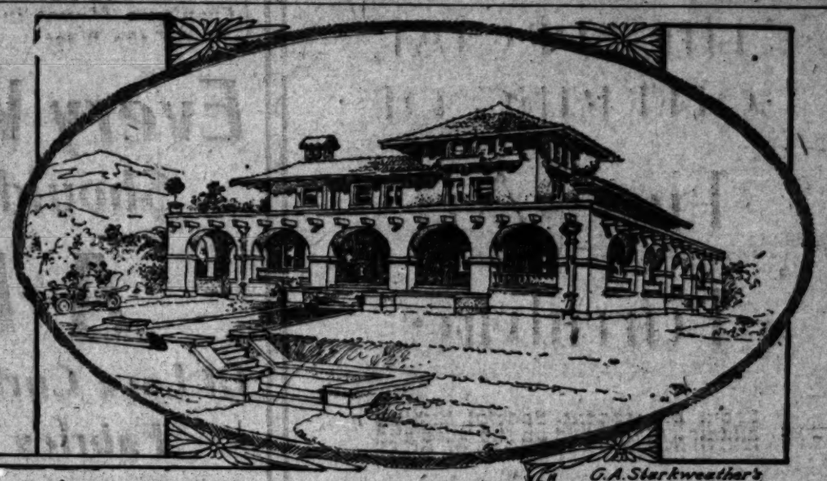
ARTISTIC DESIGNS PLEASING TO HOME BUILDERS.

Style of House Finding Favor in City, Town and Country—Mission Architecture in Tulare Dwelling. Handsome Place in West Adams Section—East Hollywood Home.

Ye Planry has completed drawings for a two-story residence for G. A. Starkweather at Tulare. It is a splendid example of the mission style, adapted to modern residence architecture. The light plastered walls, red tile roof, and bits of other bright color in the flower boxes, under the windows, make a color scheme of exceptional beauty, while the broad projecting eaves and deep veranda give an air of substantial comfort. Its monumental appearance is greatly enhanced by the broad terrace leading to the crest of the hill on which it is built.

A large porch, ten feet wide, surrounds two sides, terminating at one side with a porte cochere, from which a driveway winds down the hill to the highway.

Entrance is into the reception hall, which faces a broad stairway, flanked on either side by French doors opening to the patio and vine-covered pergola. On one side is a living-room, a Chatsworth Park sandstone mantel, and a pretty ingle nook with seats being a feature. A library, with a green tile and copper mantel, hinged seats, built-in bookcases, and glass doors opening to the patio, is beyond the living-room, and a sewing-room, with wardrobes and glass doors to patio and veranda, is in the rear. A large dining-room, with tile mantel, is on the other side of the hall. All rooms on the first story have oak floors and quartered-oak paneled wainscotings and beamed ceilings, with the exception of the den, which is finished in burnt slash-grain Oregon pine. Rear stairs lead to the second floor and to the basement, in which is a furnace.



G.A. Starkweather's home Tulare.



Bungalow on Franklin Ave. East Hollywood



Drawings of Several Artistic Bungalows, many of which are being built in city, town and country.

Five bedrooms are on the second floor. White enamel with white maple floors and light wall tinting is the finish in these rooms. Two bathrooms are finished with white enamel wood work, glazed white tile floors and wainscotings. A stairway from the upper hall leads to a large airy den and tower which commands a view of the entire country. The building cost $10,000.

Another sketch by Ye Panry shows a building for Messrs. Young and Zeigler, being built on Twenty-third street near Normandie avenue. The front porch is nine feet wide. Entrance is into a reception hall, with stairs to the second floor. The living-room is artistically finished with an open fireplace and built-in bookcases, paneled wainscoting and beamed ceiling. Sliding doors open to the dining-room, which has a bevel-glass buffet, and glass doors to a sun porch. A cosy den at the rear is provided with built-in bookcases. The kitchen has a complete arrangement of cupboards, sink, cooling closet. Rear stairs lead to the second floor. The house has a furnace in the basement. Three large bedrooms, with commodious closets and window seats, and one small servant's room, are on the second floor. The bathroom is convenient to all the rooms, and there is a large balcony at the rear. The finish throughout will be slash grain Oregon pine with hardwood floors. The exterior will have rustic siding on the first story and shingles above. The cost will be $4500.

The Milwaukee Building Company is building a handsome bungalow on a lot adjoining the southwest corner of Franklin and Maubert streets, in East Hollywood, for W. E. Bowles, which will cost about $4000. The house presents a pleasing appearance, as the lines are broad and sweeping. A large living-room with a massive mantel and an ingle nook is the feature of the lower floor. The dining-room, with buffet the entire width of the room, is another pleasing part of the house. The kitchen and pantry are reached by a passage from the dining-room, and both equipped with sinks and other conveniences. Bedrooms occupy part of the first floor, and a large room on the second, there being eight rooms in all in the house.

MAY BE PEER OF PIERS.

Much Interest Manifested in Santa Monica Undertaking—Reinforced Concrete May Defy Teredo.

SANTA MONICA, May 23.—Work is steadily progressing on the first pier in the West in which reinforced concrete piling will be used. This structure, which will be 1600 feet long, is being erected by the city and will cost $100,000. Its construction is being watched with considerable interest by transportation corporations and municipalities that have piers and wharves to maintain. The experiment is of particular interest to cities whose piers are in salt water, as should the new piling material prove a success, immense saving would result. At present the teredo makes it necessary to replace the wooden piles every few years.

The pier is being built to carry the outfall mains of the new sewer system. Already the contractors are driving the piles. Two dozen big stone "sticks" have been stuck into the sand. They range in length from fourteen to seventy-two feet and are from fourteen to twenty-two inches in diameter. The reinforcement consists of twisted steel rods arranged symmetrically.

The piles are to be sunk from sixteen to twenty feet in the sand. Each has a large bulb at the bottom, and as the pile settles in the sand this forms a suction that holds it in place. Through the center of each runs an iron pipe and water is forced down this for the purpose of removing the sand from under the end of the pile. This being accomplished, the heavy upright slowly settles. When it reaches its proper position the water jet is turned off and the pipe filled with concrete.

The pile casting plant is at the foot of Colorado avenue, near the site of the new pier. Wooden molds on an incline are used. When cast the piles are elevated by a great crane, and transported to the falsework pier, where the process of jetting them into the sloping sand of the shore is being accomplished at the rate of about four piles per day.

PROSPERITY AT POMONA.

Never Such a Movement There Before in Improved and Unimproved Lands.

[SPECIAL CORRESPONDENCE OF THE TIMES.]

POMONA, May 23.—Never before has there been such a movement in improved and unimproved acreage in this vicinity as during the past season. Aside from orange groves which have been and are selling well, many deciduous, alfalfa and poultry ranches south, south-east and southwest of the city, have changed hands, the purchasers generally being new settlers who have come to Pomona to reside permanently. The poultry industry is assuming important proportions and the shipments of eggs and chicks from here to outside points is increasing monthly. The Pomona Poultry Supply Company, which has hatched in incubators at its yards on Ninth street, east of White avenue, thousands of chickens this spring has not been able to supply its orders and is going into the business more extensively. The number of acres also here planted to garden vegetables, melons, and berries is greater than ever, and, numerous growers will ship to wholesalers this season.

Work upon the new $25,000-school building on San Antonio avenue, in the Kingsley tract, is progressing rapidly.

Clinton Afflerbaugh, and M. Edinger are preparing to open a drug store in the store room on West Second street soon to be vacated by the San Antonio meat company.

Contractor Lon Fleming has teams at work plowing up Center street from Main street east, toward Towne avenue, preparatory to grading and oiling the thoroughfare, sidewalks and curbing are now completed.

Edward Wilton is preparing to build a $3000 dwelling on the lot at the corner of Center street and Hamilton avenue.

The Pomona Fruit Growers Exchange is finishing picking navel oranges and is about ready to commence shipping seedlings. Many cars of navels have been kept in cold storage in the new pre-cooling plant which is proving an economic success and splendid prices are being obtained for the fruit on shipment east.

W. J. Wilton has plans drawn for one of the finest houses ever built in this locality.

RECORD-BREAKING WEEK.

More Than Hundred Thousand Dollars in Transactions in Six Days by One Firm.

The Edwards & Winters Company reports a very active week in residence and suburban property, their sales aggregating considerably over $100,000.

Alexander Keating sold to George Chaffey the southwest corner of Wilshire and Harvard boulevards, 135x210 feet improved with a modern twelve-room residence for $45,000.

Minnie M. Hartigan sold to Anna M. Martin the nine-room residence at No. 2283 Cambridge street, between Oxford and Western avenues for $7500.

Mrs. M. Peco sold to W. J. Caldwell the six-room bungalow at No. 2910 Harvard boulevard, on a lot 50x150 feet, for $4250.

WESTLAKE HOUSE SOLD.

Mennell & Hancock have sold, for H. Maynard, to Roy F. Drew, the house and lot at No. 1026 Lake street for $11,500. The lot is 50x150 feet, and the house a two-story substantial structure. The same firm also sold a lot, 50x150 feet, on Orange street, in the Sunset Park tract, to H. Maynard for $3500. The buyer will build. Also the property at No. 1217 Berendo street, a lot 40x125 feet, improved with a five-room residence, for Mary Rawson to A. E. Coomber for $3300.

IN REALTY CIRCLES.

BY OWNERS AND DEALERS.

LOCAL REAL ESTATE MARKET WEEKLY REVIEW.

Demand for Residence Property Shows No Diminution—Business and Apartment House Locations and Other Income Propositions Are Sought.

Last week was productive of a number of interesting and important sales by real estate dealers. The demand for all classes of residence property has not diminished at all, as the numerous reports of sales indicate. Many transfers of business and semi-business property were also recorded, indicating a general demand for income propositions. Apartment-house sites continue attractive to buyers. Agents handling ranches and suburban locations report active inquiry.

—o—

Oneonta Bungalow Sells.

The agency of Grey M. Skidmore reports the sale of a five-room modern bungalow on Ramona avenue, South Pasadena, to Stephen E. Skidmore, traveling auditor of the Santa Fé Railway. This artistic home is situated among the oaks and oranges in the North Oneonta tract. The lot is 50x150 feet. The consideration was $4000. The sale was made for the G. Lawrence Stimson Company, and is one of the first reported by Mr. Skidmore, who recently entered the real estate business. He is well known as a hustler, and occupied an important position with a prominent firm before entering the field himself.

—o—

West Adams Park Place Sales.

The Charles McKenzie Company and Ramey Bros. report the following sales in the West Adams Park Place tract on West Adams street: To Mr. Winder of this city, lot 75x160 feet, on Adams street, for $5000. The buyer will build a $10,000 residence soon. A lot 75x160 on Adams street to Banzhaff Bros. of San Francisco, for $3000. The purchasers are planning to build a $15,000 residence within a year. To H. O. Boyd, five lots on Twenty-seventh street, and a lot on Tenth avenue, for $12,000. The lots are 50x150 feet each, and were bought for investment.

—o—

Houses and Lots Sold.

Hildesheim & Schiller report the following sales: The property on the northwest corner of Arlington avenue and Twenty-first street, consisting of one eight, and one four-room residence to Mrs. May Evans, for $800. The five-room cottage at No. 1748 Normandie avenue to A. E. Dutcher for $4000. The ten-room, two-story residence at No. 145 Frazier avenue, Ocean Park, for Mrs. B. F. Dake, for $8000. A seven-room story-and-half cottage at the corner of the Speedway, Venice, to Oscar Wolf, for $3500.

—o—

In Temple Street Section.

Mrs. Kalliwoda of the Sun Realty Company reports the following sales: An eight-room house and lot with small house on rear, at No. 1061 Temple street, for Benjamin Pierson to Morris Marks, for $6000. The lot is 66x150 feet. A nine-room house and lot 40x120 feet, at No. 1004 West First street, for a Mrs. Young to a Mrs. Dennler, for $2700 cash. The property at No. 901 Ortega street, lot 75x125 feet with five-room cottage and other improvements, valued at $4000, was exchanged by J. A. Casselmans, for 2 lots, each 66x125 feet and five-room house, valued at $2500. Owned by Mrs. Pauline M. Hutchins.

—o—

Trades for Valuable Grove.

G. A. Oyler, with Edward D. Silent & Co., reports a deal whereby Dr. E. D. Stoddard trades fifteen acres in bearing oranges at Riverside, to Andrew Briggs for 160 acres at Wineville; 140 acres of which are in five-year-old vineyard and ten acres in deciduous fruit. The orange grove is valued at $15,000. Dr. Stoddard turns in the grove clear of incumbrance, and pays $7000. J. A. King of Riverside represented Mr. Briggs.

—o—

Apartments Leased.

The new apartment hotel now being erected on Olive street, between Twelfth and Pico streets, for W. W. and Elias F. H. Middlecoff, has been leased by Cason & Arnold, hotel brokers, for seven years to W. M. Loftus. It will contain sixty rooms, divided into housekeeping apartments. The building is of brick. The owners will add another floor, as the lease was made with that condition. Mr. Loftus formerly owned the Mission Apartments on North Broadway. The lease calls for a consideration of more than $30,000.

—o—

Southwestern Sales.

John H. Hilliman has purchased a lot 40x141 feet on Forty-seventh place, between Main street and Moneta avenue, for $1025. The buyer will build a six-room bungalow. James P. Lealy has purchased from L. B. Lucas a seven-room house at No. 341 West Fifty-second street, on a lot 50x106 feet, for $3900. These sales were made through the agency of A. O. Kent.

—o—

For Beach Property.

Smith & Delter report the exchange by Mrs. R. La Shelle of a two-story, nine-room residence at No. 433 Park View avenue, Ocean Park, for J. W. Earle's eight-room cottage on the Del Rey strand and a lot 50x150 feet. Each property is valued at $10,000.

—o—

Eagle Rock Activity.

E. Becker reports the following sales: To J. E. Lowrie, a lot 60x140 feet on Sycamore avenue, near Central avenue, for $500, and a lot 60x210 feet on Fairmont avenue, near Colorado street, for $750; to L. Hutchinson, two lots, 95x140 feet, on Esira street, near Colorado street, for $550; to E. A. Iteger, a lot 48x140 feet on Esira street, near Colorado street, for $350; to W. W. Humphrey, two lots, 80x130 feet, on Kenilworth avenue, near Colorado street, for $500; to H. A. Edwards, two lots, 95x140 feet to twenty-foot alley, at the corner of Esira and Wiota streets, for $500; to A. Olander, a lot 45x140 feet on Glen Eyrie avenue, near Colorado street, for $375; to F. Armstrong, a lot 40x130 feet on Kenilworth avenue, one block south of Colorado street, for $300. The same agent reports the exchange of a six-room house at No. 210 Miles street for J. J. Kolbe, who took three lots in the Valley Center tract. Mr. Kolbe will erect an eight-room, two-story house, to cost $4000.

—o—

Sales at Somerset Acres.

Emil Firth reports continued inquiry for Somerset Acres. He has sold to H. S. Munger, four acres on Grand avenue, south of Jordan avenue, for $1400; to Scott Newman, two acres on Cornuta avenue, south of Center street, for $900; to Frank W. Gayetty, two acres on Eucalyptus avenue, north of Railroad avenue, $800; to John E. Vincent, two acres on California street, south of Jordan avenue, for $750; to R. W. Mann, one acre on Grand avenue for $350; to Louis H. Mundy, one acre on Eucalyptus avenue, south of Washington street, for $275; to Fred Riddinough, one acre on Grand avenue for $350; to Carrie D. Wood, one acre on Cornuta avenue, north of Railroad avenue, for $425; to Samuel C. Whitehorn, one acre on Center street, east of Somerset avenue, for $500; to Fannie A. Marple, one acre on Grand avenue, north of Railroad avenue, for $375; to Raymond H. Thompson, one acre on Center street, east of Eucalyptus avenue, for $500. The County Supervisors are now grading Jordan avenue, and when that work is completed, Woodruff avenue will be graded. Water mains are being laid on Grand avenue.

BUILDING RECORD.

HOMES RISING EVERYWHERE.

MANY PERMITS ISSUED FOR NEW DWELLINGS.

Fifteen Brick Structures Added to Business Establishments—Total for Month Not Far Behind Last Year's Record for Similar Period—Classified Reports Encouraging.

Building permits so far this month represent a value of $658,648, this being the estimated cost of 429 structures, ranging from a six-story class C brick auditorium, to numerous dwellings of moderate cost. For the same period last year, 433 permits with $696,780 were issued, so that this month's valuation is only $38,132 below that of a similar period last year and the number of permits only eighteen less.

Fifteen class C brick structures are important items. Seven are one-story buildings, five two-story, two three-story and one is a six-story structure. The total value is $199,750.

For one-story class D frame buildings, 197 permits were issued, valued at $207,422. The story-and-a-half structures in the same classification number 19 with a value of $36,550, and there are 23 two-story houses, estimated to cost $168,498. In another column the permits for structures costing $1000 or more are given. A statement of the number of permits issued each day shows thus:

Day.	Per.	Value.
Saturday	12	$ 7,500
Monday	30	31,330
Tuesday	25	28,015
Wednesday	33	33,020
Thursday	13	15,485
Friday	26	25,577
Totals	139	$151,127

The classified report follows:

	Per.	Value.
Class C	15	$199,750
Class D 1 story	197	207,422
Class D 1½ story	19	36,550
Class D 2 story	39	168,498
Sheds	26	2,333
Brick alterations	20	10,670
Frame alterations	115	32,425
Grand total	430	$658,648

Cormparison with other years. From May 1 to May 22, inclusive:

1907	433	$696,780

Following is a report by wards from May 1 to May 23 inclusive:

	Per.	Value.
First ward	50	$ 24,320
Second Ward	40	29,125
Third Ward	33	41,305
Fourth Ward	48	262,070
Fifth Ward	115	150,240
Sixth Ward	81	76,883
Seventh Ward	13	28,537
Eighth Ward	5	1,350
Ninth Ward	55	43,420
Total	429	$658,648

Joseph R. Loftus has purchased from J. Rudel of San Gabriel 320 acres of vineyard at Cucamonga, which the Loftus & Burnham Company plans to improve. The price was $12,000.

Garden Spot of Beaum



THIS FITLY DESCRIBES THE CHERRY VALLEY TRACT GOES ON THE MARKET DAY AT GROUND FLOOR PRICES.

CHERRY VALLEY COMPRISES 300 ACRES OF GIN FRUIT LAND IN THE HEART OF BEAUMONT VALLEY—OVER 6000 FEET OF LATERALS WILL BE USED TO IRRIGATE THESE LANDS—WATER CERTIFICATES GO WITH PURCHASES—MONDAY'S BUYERS GET FIRST PICK.

Here Is The Latest Beaumont

Cherry Valley, another new subdivision comprising over 300 acres of the finest irrigated fruit lands in Southern California, goes on the market Monday morning at prices that will immediately stir responsive buyers to action.

Again, the fact that the people are buying Beaumont lands faster than any other section in Southern California is conclusively demonstrated by the rapidity with which we have sold our other tracts and reached Cherry Valley. Sales are now $220,000, are running over $1000 a day, and will be at the $300,000 mark in less than 60 days. Don't fail to get into Cherry Valley at opening (ground floor) prices.

LOCATION—The new Cherry Valley tract is actually the very heart of the Beaumont Valley, being situated midway between the Southern Pacific tracks on the south and the foothills of the San Bernardino mountains on the north, only fifteen minutes away from the heart of the town. The tract is as even as a floor. It slopes about 100 feet to the mile from north to south, thus giving the most economical irrigation, for water at the high point will flow to all parts by gravity.

SOIL—Rich, mellow and productive decomposed granite soil, admixed with volcanic and leaf mould, giving the highest percentage of plant nutriment. No alkali, hardpan or adobe or anything else that is detrimental to plant life. And best of all there is no limit to the depth of the soil, which not only insures great productivity and thrifty trees, but great longevity as well. Very old orchards and vineyards around on Cherry Valley are still showing the maximum fruit production.

WATER—Cherry Valley is traversed by the main irrigation lines of the Beaumont water system, which range in size from 8 to 13 inches in diameter. It is right under the brow of the foothills, where the water of two streams is diverted and is closest to the supply. Under the direction of Engineer Gervais Purcell, the well-known irrigation expert of Los Angeles, the tract is being piped with over 5000 feet of desirable laterals, so as to reach every five or ten-acre piece. Water certificates accompany purchases and water at Beaumont and particularly on the Cherry Valley tract will absolutely be king.

CROPS—Cherry Valley is at present covered with a wonderful crop of wheat. The grain is four feet high and will produce over $60 an acre. Bear in mind this is without irrigation and proves to the practical farmer how strong and fertile the soil really is. Cherry Valley practically adjoins on the east some of the finest cherry, almond, apricot and peach orchards in Beaumont, while to the north are the apple ranches that have made Beaumont famous. Positively this Cherry Valley tract is the best apple, cherry and pear land obtainable, and for grapes it is the peer of any other locality.

ENVIRONMENTS—Imagine if you can a tract of land situated on the south slope of a sunny mountain walled valley, surrounded on all sides by snow-capped peaks and literally encompassed by orchards of great productivity, whose fruit-laden trees bear testimony of their money-making character—then you have the right idea of Cherry Valley. The elevation is 2750 feet above sea level or about 200 feet higher than the Beaumont depot, so that from Cherry Valley you overlook the entire town and have an unobstructed view of the mountains and valleys for twenty miles around. For health the location is ideal, the air is laden with ozone and ... refreshing from the ... mountains. The water ... is melted snow from the ... of Old Mount Grayback, ... high. Contains no impurities and palatable, rendering ... sary to buy Puritas at ... 40c, as you have to do ... by co-operating with ... gree of planting vines ... five acres of this land, ... dependent for life and ... tion not only for ... but for future years, ... demand a self-owned ...

PRICE—Like all ... Cherry Valley goes on the ... prices that will sell the ... trice. Just think, you can ... pick now at $140 per acre ... water certificates, on very ... so as to fit almost any ... you buy the land and ... payment you ought to ... duce enough to take ... that time on.

Special Stereoptican ... On Cherry Va... Tract.

Commencing Monday ... will exhibit at our lecture ... South Broadway, about ... con slides illustrative of ... tages and productivity of ... Valley tract. The slides ... been beautifully colored, ... you the fields of waving ... wheat 4½ feet high, the ... scenery in the foreground, ... ground, the running ... voirs and pumping plants, ... the gangs of men busily ... laying the irrigation ... with those views there ... dozens of new structures ... ing in Beaumont, and ... given to show that 77 ... have been built there ... six months, that more ... employed in proportion to ... than elsewhere, and that ... with irresistible progress ... forward to cityhood than ... other place in Southern ...

These lectures are held ... at 2:30 and 8 p. m. ... Broadway, for the benefit ... seekers, investors and ... for busines openings. ... charged, and on Tuesday ... nights a complimentary ... Beaumont, including rail ... ner and all expense, is ... the close of the lectures ... ter what lecture you ... ceive a coupon entitling ... pate in the award of the ... so come Monday sure and ... pick of the Cherry Valley ...

Our home-seekers' ... run every Sunday and ... cial rates are made ... ner and auto and carriage ... the ground. The trip ... day, is one of the most ... can take and has been ... over 8000 people. Next ... Thursday. Get tickets ...

Send this ad. to some ... wants a California home ...

Cut out and mail the ...

BEAUMONT LAND AND ... PANY, 728 Mercantile ... LECTURE ROOM 301 S. ... LOS ANGELES, CAL.

Please mail maps and ... Cherry Valley and facts ... also special railroad rates ...

Name .....

Address .....

COLORADO RIVER LAND



Rich Lands IN THE Palo Verde Valley

$35 Up, Including Permanent Water Rights. 5 Acre Tracts and Larger

COME WITH US ON OUR NEXT EXCURSION TO BLYTHE

Join us on our next excursion and investigate Blythe Ranch and its great possibilities. Inspect the ... haustible soil, its fields of alfalfa and other growing crops and its herds of fine stock cattle.

Look into the water situation at Blythe Ranch. Satisfy yourself that its strategic location ... rights and excellent irrigating system insure an unlimited water supply for all time to come.

Compare the great natural advantages of Blythe Ranch with any other section along the ... Talk with those who have purchased. Ask them why they have invested their money and ... their homes at Blythe Ranch. They will tell you that they recognize in its healthful location (above ... el,) its abundance of pure drinking water, unquestionable water and property rights, its rich soil ... ing water supply and its unlimited possibilities an opportunity which cannot be equaled ... southwest.

Consider the fact that the great agricultural development in the valleys of the Colorado has ... the attention of the settler from every part of the nation. Realize, if you can, what effect the ... crossing influx of settlers will have on the present low land values.

CHOICE TOWN LOTS IN BLYTHE CITY $100 TO $175

Come in and let us tell you more about Blythe Ranch and its wonderful resources, its ... tages. Arrange to go down with us. Excursions leave Mondays and Thursdays of each week.

Interstate Land Co.

622 South Broadway Home F-1605 Main 3020

BLENKIRON BROS. LOUIS EVANS

Spot of Beaumo

THIS FITLY DESCRIBES THE N
CHERRY VALLEY TRACT THA
GOES ON THE MARKET MON
DAY AT GROUND FLOOR
PRICES.

CHERRY VALLEY COMPRISES 300 ACRES OF
GIN FRUIT LAND IN THE HEART OF T
BEAUMONT VALLEY—OVER 5000 FEET OF
LATERALS WILL BE USED TO IRRI-
GATE THESE LANDS—WATER CER-
TIFICATES GO WITH PURCHASES
MONDAY'S BUYERS GET
FIRST PICK.

Here Is The Latest Beaumont News!

...laden with ozone and comes pu... refreshing from the snow... mountains. The water for th... is melted snow from the mantl... of Old Mount Grayback, 11,3... high. Contains no impurities, ... and palatable, rendering it ... sary to buy Puritan at five ga... 40c, as you have to do in Los A... By co-operating with nature to ... gree of planting vines and t... five acres of this land, you can ... dependent for life and lay the ... tion not only for present pu... but for future years, when gra... demand a self-owned habitation.

PRICE—Like all Beaumont ... Cherry Valley goes on the ma... prices that will sell the tract ... trices. Just think, you can ha... pick now at $140 per acre up, in... water certificates, on very eas... so as to fit almost any pocketbo... rou buy the land and make ... payment you ought to be able ... duce enough to take care of ... that time on.

Special Stereopticon Le... On Cherry Valley Tract.

Commencing Monday after... will exhibit at our lecture ro... South Broadway, about fifty ... con slides illustrative of the ... tages and productivity of th... Valley tract. The slides, wh... been beautifully colored, w... you the fields of waving ... wheat 4½ feet high, the ... scenery in the foreground an... ground, the running streams ... voirs and pumping plants, ... the gangs of men busily en... laying the irrigation pipes. ... with these views there will b... dozens of new structures that ... ing in Beaumont, and figure ... given to show that 77 new ... have been built there within ... six months, that more men ... ployed in proportion to the p... than elsewhere, and that ... with irresistible progress, is ... forward to cityhood faster ... other place in Southern Cali...

These lectures are held ... at 2:30 and 8 p. m., at ... Broadway, for the benefit ... seekers, investors and perso... for busines openings. No ... charged, and on Tuesday ... nights a complimentary ... Beaumont, including railr... ner and all expense, is gi... the close of the lectures. ... ter what lecture you atte... ceive a coupon entitling yo... gate in the award of these ... so come Monday sure and ... pick of the Cherry Valley ...

Our home-seekers' excu... run every Sunday and Thu... cial rates are made that ... ner and auto and carriage ... the ground. The trip is ... day, is one of the most pl... can take and has been pat... over 2000 people. Next excu... Thursday. Get tickets at ...

Send this ad. to some fri... wants a California home.

Cut out and mail the coupon ...

BEAUMONT LAND AND WATER CO...
FANY, 228 Mercantile Place, ...
LECTURE ROOM 341 S. Broadway, ...
LOS ANGELES, CAL.
Please mail maps and price list ...
Cherry Valley and facts about ... special railroad rates from ...
Name .....
Address .....

...ER LANDS

...ch Lands
— IN THE —
...Verde Valley
5 Acre Tracts and Larger

...RSION TO BLYTHE RANCH

...h great possibilities. Inspect its rich, ...s herds of fine stock cattle. ... ...roof that its strategic location, its ... ...supply for all time to come. ... ...th any other section along the Colorado ... ...have invested their money and establ... ...nize in its healthful location (above sea ... ...and property rights, its rich soil and ... ...which cannot be equaled anywhere in ...

...n the valleys of the Colorado has attr... ...e. If you can, what effect the construc... ...ase.

...ITY $100 TO $175

...a wonderful resources, its crops and ... ...nd Thursdays of each week.

...nd Co.

...605 Main 3020

...OUIS EVANS

Cream Sheet. ... AND THE PLAYHOUSES

Los Angeles Sunday Times

Part VI—16 Pages
SOCIETY—LITERATURE—ART

...VII[TH] YEAR. SUNDAY MORNING, MAY 24, 1908. On All News Stands, Twelve and Streets. 5 CENTS

Theaters—Amusements—Entertainments

MASON OPERAHOUSE— H. C. WYATT, Lessee and Manager.
THREE NIGHTS, MONDAY, TUESDAY, WEDNESDAY—WEDNESDAY MATINEE, STARTING MAY 25.
MR. MARTIN BECK PRESENTS
KATHERINE GREY
AND ASSOCIATE PLAYERS.
...RT WARWICK, HARRISON HUNTER, ALFRED HICKMAN, KATHERINE EM... IDA HARDS, INA HAMMER, IN
...de Fitch's LATEST AND BEST PLAY "THE TRUTH" PRICES—$c, 75c $1.00 and $1.50.

Three Nights
THURS., FRI., SAT., May 28, 29, 30.
SPECIAL HOLIDAY MATINEE SATURDAY.
Best in the World
LEW DOCKSTADER
AND HIS GREAT
MINSTRELS
70 People
Dockstader as "The Man of the Hour" in "A Dull Day in the White House."
Hear Lew sing "When the Hammer on the Anvil Rings."
PRICES—$1.50, $1.00, 75c, 50c, 25c.

The Very Best in Minstrelsy
NEIL O'BRIEN
...RICHARDS, REESE V. PROSSER, WILL OAKLAND, W. H. THOMPSON, EDDIE ...ER, JAMES BRADLEY, W. H. HALLET, TOMMY HYDE, HERBERT WILLISON, ...ER KEEGAN.
Orchestra of Twenty—Choir of Twenty
SEAT SALE MONDAY—PRICES, 50c, 75c, $1.00, $1.50.

...WEEK—STARTING MONDAY NIGHT JUNE 1
CHARLES FROHMAN PRESENTS
William Collier in "Caught in the Rain"
SEAT SALE THURSDAY.

BELASCO THEATER—BELASCO, MAYER & CO., Props. PHONES—Main 238, Home A3918.
LAST TIME TONIGHT of the greatest success of all years.
"The Girl of the Golden West"
TOMORROW NIGHT'S IMPORTANT OFFERING
...Belasco Theater Stock Company will present a magnificent Production of Hall Caine's ...ston Play.
"THE CHRISTIAN"
...ICE TREAT HUNT as Glory Quayle, LEWIS S. STONE as John Storm. Every ...er favorite is the cast.
...EXT WEEK—David Belasco and H. C. DeMille's Famous American Comedy-Drama, ...E WIFE.
...COMING—"THE ROSE OF THE RANCHO"—David Belasco's Newest Triumph. First ...me on the Los Angeles Stage.

...HE AUDITORIUM—Fifth and Olive Sts.
Friday, May 29, at 3:30 p.m.
Grand Choral and Orchestral Concert by
The Treble Clef Club
...the assistance of an ORCHESTRA OF SIXTY under the direction of the eminent ...or of New York.
Leandro Campanari
...ts on sale at the box office from May 26 to May 29, inclusive. TICKETS BOUGHT ...D WILL BE GOOD FOR MAY 30TH. PRICES—$1.50. The and 50c. Children's ...s, 25c.

...OROSCO'S BURBANK THEATER—Los Angeles Leading Stock House.
MATINEE TODAY—TONIGHT—ALL WEEK—MATINEE SATURDAY—The incomparable Burbank Theater Stock Company in Edward Noyes Westcott's widely read story of rural life,
"DAVID HARUM"
Everybody in cast. A barrel of excellent fun. See the real rain storm.
...EXT WEEK—"MISTRESS NELL," the greatest of all Nell Gwyn stories.

...ORPHEUM THEATER— MATINEE EVERY DAY. BOTH PHONES 1447.
. . . . VAUDEVILLE . . . .
COMMENCING MONDAY MATINEE.
...RTE FISHER & CO. CLIFF GORDON.
...AY BOLEY. MARIE FLORENCE.
AGNES MAHR. BANKS-BREAZEALE DUO.
AVERY & HART. CARBREY BROS.
ORPHEUM MOTION PICTURES.

...HEATER ROYAL—328 SOUTH MAIN ST. BET. THIRD AND FOURTH.
...EW WEEK STARTING MONDAY NIGHT, MAY 25. MATINEES—WEDESDAY ...DAY, SATURDAY AND SUNDAY. Al. G. FLOURNOY'S LATEST MUSI... ...AL TRAVESTY.
"THE GIRL WITH THE GOLDEN VEST"
...BILLY GRAHAM, AL G. FLOURNOY and a big cast including EDDIE O'BRIEN, ...E FARRELL, ED. MURRAY, GLADYS NORTH, LOTTA DARRAH and THE BUTY ...E of twelve pretty girls. Seats selling. One performance nightly, lasting two hours ...d a half. Popular prices.

...UNIQUE THEATER—Hentz & Zallee, Props.
...R BROADWAY. WEEK MAY 25.
Unique Comedy Co. — ...ique Comedy Play, "JIM'S ...ALLEN," by James P. Lee.
Unique Musical Comedy Co. — Present: "FRA DIAVOLO," a musical satire. Direction C. T. Wippern.
...ecial Scenic Effects. Unique-o-Scope latest Moving Pictures. Ladies' Souvenir Matinee ...esday's Specialty and Ladies' Surprise Mat. Sat., Thurs. Eve. "The Amateurs." ...ces: Mat. Wed., Sat., Sun. Evenings continuous performance. Popular prices.

...SYMPHONY HALL—BLANCHARD BUILDING, HILL STREET ENTRANCE.
Tonight Prof. B. R. Baumgardt
THE PREMIER EASY CHAIR JOURNEY.
Lecture—"PARIS, THE BEAUTIFUL"
...AL PRICES—25c AND 50c ONLY. 100 BEAUTIFULLY COLORED VIEWS.

...MPSON AUDITORIUM—Thursday Eve., June 4
...I. B. POULIN will present "THE CRUSADERS"
...large mixed chorus, selected from the prominent clubs of the city accompanied by ...ORCHESTRA, ARNOLD KRAUSS, concert master. Soloists, MME. GENEVRA JOHNSTONE-BISHOP, soprano; MR. ABRAHAM MILLER, tenor; MR. EDMUND S. SHANE, ...ompanist. Sale opens May 25th at BARTLETT MUSIC CO. Prices $1.50, $1.00, ...

...MPSON AUDITORIUM—
MR. and MRS. THILO BECKER
Announce Two Piano and Violin Recitals
...DAY EVENING, JUNE 9, 8:15 P.M. SATURDAY MATINEE, JUNE 13, 2:30 P.M. ...e of seats at BARTLETT MUSIC CO'S. beginning June 1, 9:00 A.M. ...es, 75c, $1.00.

...RT LECTURES AND LECTURE RECITALS—
Music as Represented in Art
...Legend, History, Sacred, ...Heroic.
...Music, Israel and Assyria.
...Greek Mythology.
...Music of Greece.
...Music of Rome and Early Christian Art.
...Music in Art
...Music of Italian Art
...Music of Germany and Dutch Art.
...Music of Old France.
...Music of Britain and America.
...Musicians in Art.
Art
Flemish Art.
The Art of Holland. Three Lectures.
Rembrandt.
Lecture Recitals
(Illustrated with Piano and Slides.)
Music and Musicians of Russia.
Music and Musicians of Italy.
Music and Musicians of Holland.
Illustrated with the finest and largest number of stereopticon slides from famous paintings and statuary ever brought to this country, many old and modern masters reproduced for the first time.
...These have been given singly or in course before musical, literary and art clubs ...leges in New York and other Eastern cities.
...Class forming (limited to 30 members each.) Illustrations consist of ...Stereos. Address G. W. KELSEY, Hotel Ingraham, Los Angeles, Cal.

The Drama---Players, Playhouses, Gossip of the Stage

TOPICS OF THE STAGE.

The other night I chanced to be sitting on a bench in that little stage alcove, with burlapped floor, which some misguided actors have called the Belasco green-room. In the gathering, waiting for a cue or the act's end, were Glazier, meditatively chewing a point of his false mustache; Victor Schertzinger, tinkling a mandolin in representation of the whole Folka orchestra; Adele Farrington, sulking behind a coating of mingled brown paints, and Alice Hunt, as "The Girl" herself, cheerfully manipulating a bottle of cough medicine to clarify her love making in the next act.

"Did you have any thought when you came here that this one part of yours would run into two months' performances?" somebody queried Miss Hunt.

"Sure," she replied with careless alacrity. "I had a tip from my inner consciousness. I'm not surprised"—another trickle of cough cure—"in the least. In fact, when I made my first entrance the first night, I was sure that I was going to repeat that entrance many, many times!"

"Something remarkable," contributed Glazier. "When a piece goes two months in New York it is an accredited success, and when it does it out here, why, it's a sensation!"

A low growl from the savage thing in the corner. "Well, if it goes much more," menacingly spoke the civilized woman within the squaw, "I'm going to quit. I've dirt and brown paint ground into me now till it's impossible to even scrape it off. This red is getting into my skin and under my nails—I'm growing tawny all over!"

Just then Howard Scott came off stage. He has lost flesh, he is pale even beneath his make-up, and his hand trembles as he extends it. "I think I'll stick this thing out," said he, wearily, "but when I put off the Sheriff's fine clothes, it's me for the country. No work for me, after this part, until I've had a good vacation."

And so it goes, through the company. One you'll find utterly unconcerned as to whether the play continues a week or a year. The next fellow is shriekingly disgusted with his role, and weary of the suspense which becomes cumulative when any long run begins in an unlooked for manner.

Presently Bosworth came off stage, threw his realistic flat felt hat and his life-like Indian hair on the table with one overhand brush of his palm, and recounted some most unusual stage incidents in connection with this phenomenon.

"The only thing I fear," laughed Bosworth, "is the threatened demoralization of the company. It may seem unbelievable, but I've had to call three complete rehearsals, and several repetitions of individual scenes and bits.

"Speaking theoretically, a long run is the worst thing that might happen to a stock actor. It gets him clear away from all his laboriously-formulated habits. It makes him restless and dissatisfied. And worse than that, for the production in immediate question, it makes him too cock-sure.

"A number of the people here, feeling that their parts are comparatively small, have become careless. That's why I have had to rehearse the thing so frequently; a man with a little comedy scene feels himself certain of his own place in the progress of the play, and presently wanders on and on until he is separated from the rest and lost. We have had several scenes of brief but incisive comedy expanded—quite unconsciously, it is true—until they lost their whole significance and became utterly absurd.

"Then the actor who is a hard 'study,' in a week's presentation only, bears his work carefully before him, concentrates his attention on it, and gets through neatly and without mishap. But here, several times, the people have been so sure of their lines that they have put them quite out of mind, and, at the moment of sudden demand, have been confronted by a complete mental vacancy.

"Then there is another element, appearing recently, which is quite funny. The stock player as a rule feels deeply grieved at the frequency of his rehearsals, and looks with pitying condecension at the state of the man traveling, for instance, with a syndicate company, presenting only one piece. The freedom from rehearsal here was a great joy at first, but lately there have been suspicious hangings-around, and any call for rehearsal posted is greeted with glances as cheerful as a burst of sunshine in eastern midwinter. The actors have been lost—bewildered. The run of the piece gave them a rest at first, but presently the rest became monotony and then positive boredom—simply because it was always coupled with such uncertainty.

"When the company actually gets back into its routine harness there will be refittings to the surroundings, and it will probably be a considerable time before things run as they did before the long life of 'The Girl' commenced."

Another bunch of Belasco players, those who are not in "The Girl," will almost have to be introduced around when they come back to work again.

"I used to be an actor at this theater," said one George W. Barnum, lingering regretfully in front of the house the other day, at the same time leaning heavily on his stick. "Just about the time they got ready to put on this thing, sciatics took me—felt on me all of a sudden one morning, as I stood in front of the glass fastening my collar—and it was imperative that I should be left out of this cast. So here I am. When I go back, folks that read the programmes will think I'm some young dramatic student butting in—maybe!"

But fame is not so short-lived, Mr. Barnum; especially where its imprint has been so deeply made.

Barnum's plight is really not as tedious as has been the wait of Dot Bernard, Florence Smythe and one or two others—including Eleanor Carey. He has just recovered from a severe illness, and is even now convalescent, while they have been hiding healthily, but furtively, behind the stage door, biting their nails in nervous anticipation.

Fred Belasco, who has an apparent though half-concealed chagrin that the San Francisco production only effected a mild two weeks, while this has knocked a world's record, fondly refers to his coming offering of "The Rose of the Rancho," with which he hopes to rival "The Girl" in public favor.

Whether Mr. Belasco's words reflect his inner sentiment or are a mere matter for public record, I can't say, but it has been proven that no manager, however clever his professional judgment, however long his professional experience in judging plays, can gauge that most difficult of all things, popular favor.

It seems to me that there is a very real and simple reason to account for the astonishing and unprecedented success of "The Girl of the Golden West" here at a time when affairs theatrical are at the very low-water mark of recent years.

Constructed by a master-artificer, it is simply a full-blooded adventure story, a tale of movement and action, vital with the essential melodramatic motive which must underlie any enduring stage work, and triple-plated with histrionic—technique of the finest sort. The plate is guaranteed to shine and shimmer enough for those who demand a polish on their amusement wares, but it is only plate—backed by a simple, though logical, melodramatic story.

The theatrical papers in the East have taken up this seven weeks' run, and have pronounced the career of the play in Los Angeles the most surprising bit of news that comes in this, the tag-end of the season.

George Clayton of the Belasco box office estimates that about 90,000 admissions were sold during this play. And there is no doubt that had the Belasco house been a larger theater, this figure would have been greatly surpassed.

It was with the third week of "The Girl of the Golden West" that the comedy line of "positively last week" announcements began to emanate from the Blackwood sanctum. First it was "Bob Jones of Yale"—"Fighting Bob" under a new name—and then came "Before and After," both put in rehearsal to supplant the Belasco play. And both were swept aside, and their preparation went for nothing. Now "The Christian" is up, and will likely be seen tomorrow night.

Fred Belasco has no way to account for the comparative runs of "The Girl" here and in San Francisco. But one thing must seem plain to the outside observer who is at all familiar with actorial talents on this Coast: the local stock company is certainly a superior organization to that which is resident at the Alcazar.



First Act Climax

of "The Girl of the Golden West," from a flashlight by The Times photographer. The Girl (Alice Treat Hunt) is just accepting the dance invitation of the outlaw, Johnson (Lewis Stone.) The whole theme of the play depends upon this situation. This production, which will conclude its long run today, has annihilated every record made by stock companies in this country.

SHAW'S NEW PLAY.

"Getting Married" Three Hours of Badinage Which Irritates the Critics.

When George Bernard Shaw announced some time ago that he was writing a play on the subject of marriage he predicted that it would irritate the critics. The prediction was abundantly filled tonight, says a London dispatch of a few days ago to the New York Sun, when he produced the play under the title of "Getting Married" at the Haymarket Theater. The critics all came away bored.

It is a play only inasmuch as it was produced on a theatrical stage with a theatrical setting, being in reality what the programme calls it, a conversation, and it might as well be read or recited by one person. It is, of course, full of Shavian epigrams, sparkling and paradoxical, and in the first part it is extremely amusing. But it becomes terribly tedious toward the end, and as there is no plot there is nothing to sustain interest.

There are thirteen characters and all propound conversationally theories on marriage which are alternately whimsical, cynical, profound and vitriolic, but never tender or emotional. It is true there is one eloquent appeal to man to appreciate woman in the soul as well as in the flesh, but on the whole the thing can be summed up as three hours of audacious badinage outshawing Shaw.

THE LOCAL WEEK.

Katherine Grey, who comes to the Mason Operahouse tomorrow night in Clyde Fitch's play, "The Truth," is a Californian, born and educated in San Francisco, but now perhaps more properly claimed by Los Angeles, as her parents live here.

She has never played in this city except in the company of Richard Mansfield, in whose support she appeared for two seasons. She was one of the company engaged by Mr. Mansfield to open the Garrick Theater, New York, and with that actor appeared in "Arms and the Man," and other plays, finally joining James K. Hackett to play leading roles. In 1900 she headed the cast of "The Greatest Thing in the World," with Robert Edeson and Mrs. Lemoyne. The following season she played Glory Quayle in the Lieblet production of "The Christian," following that with "The Last Appeal," and "The Ninety and Nine."

Her supporting cast includes Alfred Hickman, Robert Warwick, Harrison Hunter, Gilmore Walker, Katherine Emmett and Bertha Foltz.

Lew Dockstader and his well-known minstrel company will occupy the Mason stage during the latter half of the week, commencing Thursday night.

A number of new things are included in Mr. Dockstader's show, as usual, among which is another of his humorous moving pictures. Neil O'Brien has superseded his street-car scene with a performance as waiter in a quick-lunch restaurant. "The Land of Nicotine" will be the chief spectacle of the entertainment.

The good old classic of country "York State," "David Harum," will be revived at the Burbank this afternoon, with John Burton again appearing in the title role.

"The Girl of the Golden West" will be finally superseded by a revival of "The Christian," at the Belasco Theater tomorrow night.

Glory Quayle and John Storm will be portrayed respectively, by Alice Treat Hunt and Lewis Stone, George Barnum, who has not been seen at the Belasco for two months, on account of illness, has recovered, and has an important part.

Julius Steger and his company, Agnes Mahr, and Avery and Hart are the new names on the Orpheum list for the week. Steger is repeating his musical-dramatic playlet, "The Fifth Commandment," supported by John Romano, harpist, and Richard Malchien and Minnie Lee. May Boley, who has heretofore been seen with a supporting chorus, ventures this time a musical monologue. Agnes Mahr is a well-known costume dancer, familiar to Orpheum audiences as "The American Tommy Atkins." Avery and Hart, singers and dancers, are described by the press agent as "Darktown Matinee Idols."

Acts remaining from the present week's bill are Marie Florences, the Banks-Breazeale duo, Carbrey brothers and Cliff Gordon.

"The Girl With the Golden Vest," Al Flournoy's burlesque on Belasco's play, will be produced at the Theater Royal tomorrow night, with Dolly Graham in the leading part. The supporting cast will include Mr. Flournoy, Eddie O'Brien, Eddie Murray, Lou Farrell, Gladys North, Lotta Darrah and the Royal chorus.

"Jim's Troubles," a one-act farce-comedy by James O. Lee, is on the bills at the Unique for the coming week. Mr. Lee will play the name part.

The Unique Musical Burlesque company, under the direction of C. W. Whippern, will present a version of "Fra Diavolo," with Hugh Metcalf in the principal role. Kate Carlson will be seen as Zerlina.

REMARKABLE EXHIBIT.

Singular Exposition Theatrals, Which Has Just Been Inaugurated at the Louvre for the Summer.

No city in the world—there is no exaggeration in the assertion—could organize an exhibition of the arts prelogue, which contains more than a thousand entries, has itself the value of a bibliography, the full interest of which can be best appreciated when it is realized how priceless such a document would be if it came down to us as the record of an analogous collection from Greek or Roman civilization. The six sections, in which the objects presented are grouped, bear the titles of Greek and Roman Antiquities, Old Portraits and Pictures, Pastels, Water Colors, Gouaches, Miniatures and Drawings, Models of Stage Scenery, Busts, Statuettes and Ceramics, Marionettes, Costumes, Accessories and divers objects.

All these objects have been brought together from private or public collections, the Louvre itself, the galleries and museums and archives of the subsidized theaters, the collections of distinguished actors and actresses, those of Mme. Alexandre Dumas, fils, Mme. Phillipe Gille, M. Foulon de Vaulx, M. Maurice de Ghesat, and others, but above all from the probably unique collection of M. Jules Sambon. All the objects in the first section, indeed, belong to M. Sambon himself. This is the first time that any collector has spent a lifetime in acquiring antique documents connected with the circus and stage. Vases representing scenes on the stage, spectacles, and games; the statuettes of actors and musicians, the comic and tragic masks in all their admirable and grotesque naturalism, the curiously shaped lamps—dwarfs, bulls, monkeys, trained dogs, bears, gladiators—the bronzes of actors, dancers, acrobats, the musical instruments, the tessaras or theater tickets—among which are some in the form of pigeons or fowl (which explains, by the way, the slang French word for the upper tier in the theater, poulailler,) and, finally, more than 250 coins or medals, all engraved with subjects concerning the stage—such are the main features of M. Jules Sambon's curious collection.

This collection, forms, as it were, the majestic antique portico for the interesting halls, crowded with the likenesses of witty or lovely heads, La Fontaine, Molière, Biancolelli, Champmesle, Racine's dread friend, Ducios, Adrienne Lecouvreur, David Garrick, Sophie Arnoud, personages of the Italian theater, including our old friends, Capt. Babeo and Cucuba of the Neapolitan stage, in all their grotesque eccentricity; Talma, Mars, Georges, Dejazet, Malibran-Garcia, with the artists and dramatic authors of our own time down to Mlle. Carlotta Zambelli from the brush of M. Carier-Belleuse, and Mme. Clivain in her latest role of Electra drawn gravely and sympathetically by Mr. Hawkins.

—o—

Dramagraphs.

Mrs. Fiske is to begin her next season in New York in a new American play.

Oscar Hammerstein has engaged Mme. Tetrizzini for a period of five years.

Charles Klein has written a new play, which is to be produced by Henry B. Harris.

George Cohan has gone to work on another new play, which will be produced in New York this summer.

Marie Tempest is said to be successful in London as "Mrs. Dot." The play will be seen later in America.

Henry Arthur Jones is writing a new play for Charles Frohman, the chief role of which is for a masculine star.

Mary Anderson Navarro and Mignon Nevada, who have been spending the winter in Rome, have returned to London.

The title of Louis Mann's new play is "The New Generation." Jules Goodman will write it, and W. A. Brady will produce it.

Maurice Renaud, the French baritone, who returns to the Manhattan next fall, began his spring engagement at the Paris Opera as Wolfram in "Tannhauser."

James J. Corbett is to appear in a farce entitled "Facing the Music," which Henry Dixey used for some time rehearsed at the Herald Square Theater, in New York, with the idea of giving the play a few performances to test its merit. In the cast will be Grace Elliston and Dorothy Dorr.

The new play by Hugh Morton, called "A Matter of Money," has been secured by George C. Tyler, and Eleanor Robson will appear in it next season. This is the first blast which has come from Europe, where Mr. Tyler has been spending the past month.

Marie Dero, having finished her season in "The Morals of Marcus," sailed for Liverpool last Wednesday on the Lusitania. It is probable that the name of the play and the date of her reappearance on the London stage will be announced on her arrival in that city.

The new play for Fritzi Scheff, who, by the way, has been granted a divorce from her husband, will not be named until after the work has been completed, and Harry Blossom and Victor Herbert, who are to write the book and the music, say it will be some time in June before a title will be decided upon.

William H. Thompson has purchased through Samuel French the acting rights of "Waterloo," the great play in which the late Henry Irving made one of his greatest hits, and will present it, with special settings and accessories, in vaudeville next season. The royalty to be paid for the use of the piece is said to be the highest ever paid for a one-act play. Mr. Thompson sailed last week to confer with Conan Doyle, the author of the play.

A new star in the musical comedy field next season will be Frank Lalor, who, for the past season, has been the principal comedian of "Comin' Through the Rye." The Rock company has decided to promote Lalor, and at the Park Theater, Boston, Labor Day, they will offer him to the public in a musical comedy to which a title has not yet been given. Tom Waters will replace Lalor in "Comin' Through the Rye," which will be sent on tour again next fall, as usual.

As in the case of "Salome," the Dresden public will be called upon to form the first verdict of "Elektra." The first arrangements made by the composer provided for a Berlin premiere of the next Strauss opera, to be followed by a production in French at the Paris Opera. It is now definitely settled, however, that the first performances will take place at the Dresden Royal Opera next New Year's night. Berlin will hear it a month later, then Monte Carlo and Paris will follow in turn. Whatever its success, it is unlikely that New York will hear the novelty before the following year, as it would be too much to expect of Mr. Hammerstein to stage two Strauss operas in the limited New York season.

The real name of James H. Wallack, who killed himself as a result of melancholia in Middletown, Ct., a few days ago, was Patrick J. Pubbler, but when he started out as an actor early in life he changed it to James H. Wallack. Lester Wallack objected to the use of the name, and he subsequently changed it to Wallack. When Lester Wallack died he changed it back to Wallack and was known by that name ever since. He filled an annual engagement in New York City for years, and with his wife enjoyed a wide popularity there and through the South and Middle West. His favorite role for many years was Jacques in "The Two Orphans." He realized that money could be made from the actor-manager plan, and had several companies on the road. John Dillon, the comedian, having been under his management at one time. He was one of the earliest actor-managers in the country. It was not long after he began to put other companies on the road that he met reverses. Then the Sells Brothers' circus offered him a position as a manager in 1886, which he accepted, he remaining with this attraction up to the time of the death of Jesse James. It was then that he conceived the idea of weaving the tragic death of the bandit into a play. He had a

drama written about, he called "Jesse James, the Bandit King." It was produced in 1883. Out of this play Wallack made a fortune, and the succeeding years of his career were devoted to putting on plays of a similar character. He played in "The Cattle King," "The Mountain King" and others of a like character.

Caruso on his tour of the one-night stands is still worrying the critics of the local papers in their efforts to do justice to the occasion. The great tenor had a $10,000 house in Toronto the other night, which drove one of the Toronto papers to acknowledge "the power of the pipe organ which Caruso's voice displayed." Another Toronto paper has discovered that Divine Providence had arranged for Enrico "a peculiar formation of the larynx and environs, which affected his audience with the wonderment of a Sunday-school picnic at Niagara Falls." Another critic discovered that the eminent Italian tenor does not walk, but "waddles;" that "he is burly," well nourished; that he is not a great artist, but that his voice is rich, indeed succulent." While Caruso is gaining dollars and leaving a caricature of himself in every newspaper office in the towns that he visits, he is also happy in the knowledge that he will make his first appearance in the Paris Opera some time next June at a charity performance on behalf of the pension fund of the French Society of Dramatic Authors. He is to appear in "Rigoletto" and special permission has been given by the French Minister of Public Instruction, so that the great singer will sing the title role in Italian. The role of Gilda will be taken, probably, either by Mme. Tetrazzini or Melba. This is not the first time Caruso has sung in Paris, but it was in concert. Never before has he sung in opera and his appearance will be the first time that the opera will be sung in a French national theater in any language but French. It doesn't make any difference to the French that an opera is composed with an Italian libretto, it has to be sung in French, for to the French there is only one language, for society, art, music.

Henrietta Crosman will open her season next fall in New York in "The Country Girl."

Lina Cavalieri, the Italian beauty of the Metropolitan, whose tour with the company was cut short by a throat affection, appeared in St. Petersburg last week as Manon Lescaut.

May Irwin has become one of the first nighters at the London theaters. She expects to rent her house at the Thousand Islands and remain abroad until next fall.

A revival of "The Alaskan" is planned for next season, to open in Chicago, about September 1. Frital von Busing has been engaged for one of the principal roles.

Mabel Taliaferro has changed her plans for next season, and, instead of retiring from the stage at the end of the run of "Polly of the Circus," she will resume the role for a short tour next fall. She will then be succeeded by her younger sister, Edith.

Emma Calvé was to have appeared as Salomé in Massenet's "Herodiade" during her engagement of ten appearances at the Manhattan next winter, but since Mr. Hammerstein has decided to produce Strauss's "Salomé" it is unlikely that the Massenet opera will be given.

Katherine Grey is to be starred under the management of Martin Beck in several Clyde Fitch plays and two or three other dramas in which she has been seen. Her tour will open at the Novelty Theater, San Francisco. "The Truth" is named as one of the plays she will offer.

Susan Metcalfe, the American soprano, who has been giving recitals and singing in concerts in continental music centers and England since the beginning of the year, sang before Queen Alexandra and the Russian Empress at Buckingham Palace recently.

Enrico Caruso spent all Tuesday night last week making an automobile tour of the mills of Pittsburgh, returning to his hotel only in time for breakfast. He then snatched a few hours' sleep, and in the afternoon sang in "Il Trovatore" with the Metropolitan Company, his last appearance in opera in this country for this season.

News comes from Japan that an American company is barnstorming through the Mikado's domains with an "Uncle Tom's Cabin" company. Announcement was made a few weeks ago that the Rev. Tom Dixon would take "The Clansman" on a world's tour, to include the countries of the Orient. Under the circumstances it ill becomes Americans to harp upon the "yellow peril."

Berta Morena, the Munich Wagnerian soprano, was operated upon for appendicitis at Mt. Sinai Hospital, New York, a fortnight ago, but is now rapidly recovering. She has long been subject to appendicitis, and her New York début this season was delayed by an acute attack. Just before she was to sing in Chicago with the Conried Metropolitan Opera Company she became so ill that her physicians advised an immediate operation.

Still another new opera is announced from the pen of Franz Lehar of "Merry Widow" fame, who evidently believes in striking while the iron is hot. In "The Prince's Child" the scene is laid in Greece, and once more the librettists are Leon and Stein. Lehar says that he would gladly deal with a specifically German theme, but that his collaborators, on whom he is dependent in the matter, so far have offered him no subject of the kind. He has had an advantageous proposal for a tour of the United States, but this he has refused, preferring to work quietly at picturesque Ischl, of Brahms associations—it is doubtful, however, if Lehar considers the latter as a source of inspiration for works of the "Merry Widow" genre.

Musical bombs are always falling in Berlin, but in spite of their frequency each fresh one brings with it an undiminished sensation. The latest announcement of this bomb-like character is the appointment of Dr. Richard Strauss as the successor of Felix Weingartner in the leadership of the Royal Symphony concerts in Berlin. The outside world cannot be expected to follow the local musical happenings of the Prussian capital with the same unabated interest as those whose lines are cast here. But in Berlin the Weingartner successorship has been one of the vital, if sporadicaly discussed, questions in musical circles during the past season. The decision on the part of Weingartner to leave Berlin and follow Mahler in Vienna, which was made public last summer, was the signal for bringing out as many prospective candidates for his vacated Berlin post as a Presidential election does in America. The fact that Weingartner himself conducted the first six concerts of the series rather stilled the discussion for a time, but his recent delinquency in fulfilling his obligations and the breach of promise suit instigated against him by the management of the Royal Orchestra, made the question of his successorship again the vital topic.

With Luisa Tetrazzini in the title role of "La Traviata," the annual "grand" season at Covent Garden opened on Thursday of last week, with a brilliant audience crowded into London's historic institution. Mme. Tetrazzini was at her best, according to cable dispatches, and was given a reception that would have done credit to her Manhattan audiences. Both Adelina Patti and Mme. Albani were in the audience, and they vied with each other in enthusing over the new diva. The Alfredo was Otto Marak, the new Bohemian tenor, who had been heralded in rosoate-hued terms of eulogy, but seems to have fallen short of expectations. This young singer recently paid a forfeit of $6000 to put about his engagement in Prague in order to study in Paris. He has signed a contract to sing at the Berlin Komische Oper for the next three years. Next to Mme. Tetrazzini's, the principal success of the evening was won by Mario Sammarco, one of New York's favorites. Three other members of the Manhattan company likewise were associated with the performance, namely, Conductor Campanini, Armand Crabbé and Mme. Severina. Two nights later Mme. Tetrazzini appeared in "Lucia," with the young Irish tenor, John McCormack, as Edgardo. On Friday the first Wagner cycle began with "Die Walkure," with Mme. Rueche-Endorf, a débutante as far as London is concerned, as Sieglinde, Ellen Gulbranson as Brunnhilde and the Danish tenor, Cornelius, as Siegmund. Louise Kirkby-Lunn, Paul Knupfer, of Berlin, and Anton Van Rooy were the other principals. On Monday those inseparable old chums, "Cavalleria Rusticana," and "I Pagliacci," constituted the bill, with Fely Desreyne of the Metropolitan, Sammarco, Crabbé and Marak in the leading roles of the Leoncavallo opera. Tuesday's "Gotterdammerung" again brought Mme. Gulbranson forward as Brunnahilde with Mr. Cornelius as Siegfried. A revival of "Madam Butterfly," announced as one of the early features of the season, was to bring back Emmy Destinn as the heroine and Walter Hyde, the new English tenor, as Pinkerton. Hyde is likewise cast for Faust when Mme. Melba sings Marguerite later in the month.



Katherine Grey,

California actress, who is being starred by Martin Beck, general manager of the Orpheum circuit.

MUSIC AND MUSICIANS.

Church choir unions are as scarce as true actorial amenities, but at an evening of music to be given next Thursday in Simpson Auditorium a number of well-known singers from the choir of Immanuel Presbyterian Church will be joined by soloists from the Westlake M. E. choir. A splendid programme is in preparation and the concert should prove a notable artistic affair.

Rehearsals have been under the direction of Mrs. Edmund S. Shank, leader of Immanuel choir. Soloists will be Mrs. Shank, Miss Willy Smyser, Miss Kis Julie Christin, Mrs. L. J. Selby, A. Sheldon Balinger, Roland Paul, Edmund S. Shank and Fred McComas.

Among the offerings in preparation is Victor Kemp's beautiful song-cycle, "The Trend of Time," which is to be given by the Immanuel quartette and which constitutes the last half of the programme.

Haydn's "Imperial Third Kyrie" and the "Lucia" sextette will also be given.

Both these choirs have been doing unusually finished work during the past winter, and the union of voices promises to be of genuine interest.

The Times musical editor must confess that he has been the chief cause of delay to Leandro Campanari, in that conductor's proposed union of the Treble Clef Club with a full orchestra. The writer requested the "Ballet of the Hours" from "Gioconda," and it is Mr. Campanaris ineffectual attempt to secure this score, in proper shape, which has twice caused a postponement of his concert.

But now all seems fair, the Good Friday music from "Parsifal" has been substituted for the "Gioconda" excerpt, and the recital is announced for next Friday afternoon at the usual symphony hour in the Auditorium.

As now arranged, Mr. Campanari's programme is no less than remarkable in its complete representation of very different schools. The numbers include "Messages of Peace," from "Rienzi;" Raff's "The Day at Last Departing," a Dell'Acqua minuet, an old English song, Cherubini's "Sleep, Noble Child," Delibes's "The Nymph of the Wood," Lassen's "The Spanish Gypsy Girl," Dvorak's "The Ring," the "Spinning Song" from "The Flying Dutchman," the Good Friday music from "Parsifal," and the overture to "Tannhauser."

Of especial interest should be the Grieg "Peer Gynt" suite, and Dvorak's "From the New World" symphony.

As announced previously in The Times, Miss Ellen Beach Yaw has returned from New York, and will be heard in concert at the Auditorium within a few weeks.

The company supporting her this season will include Eugene Nowland, late concert master of Yaaye's orchestra in Brussels; William Meade, flutist; Mme. Smenacker, pianist, and Mrs. T. Newman, accompanist.

Plans are well under way for next season's visits by distinguished musical artists. The subject was discussed at length, with names of our probable entertainers, in last Sunday's Times.

The Harmonica Musical Club will hold its semi-annual on Wednesday evening at the home of the Misses Smyser, No. 809 West Twenty-first street. A novel feature will be the rendition of typical spring music and flower songs in costume.

Alice Wernlund's song recital is to take place tomorrow evening at Blanchard Hall. Miss Wernlund will be assisted by Miss Natalie Talbert, reader, and Mrs. Hennion Robinson, pianist.

Miss Wernlund will sing Caro Roma's song cycle, "The Wandering One;" Nevin's "One Spring Morning," the shadow dance from Meyerbeer's "Dinorah," Denza's "Your Voice," and a variety of lighter numbers.

Miss Hanna Asher of the senior class, College of Music, U.S.C., will give a piano recital Tuesday evening in the college chapel. She will be assisted by Herr Oskar Seiling, violinist; Miss Beulah Wright, reader, and Miss Carrie A. Trowbridge, pianist.

Moore's Fidelia band programme, to be given at Eastlake Park this afternoon, includes Schumann's "Traumerei," a selection from "The Bohemian Girl," the finale from Bach's "Ariel," Weber's "Invitation to the Waltz," and the familiar "Forge in the Forest."

On Wednesday evening Miss Minnie B. Dox and Master Frederick Dox of the Los Angeles Conservatory of Music and Arts will give a piano and violin recital in Symphony Hall, Blanchard building. They will be assisted by Reed M. Lawler, reader; Earl R. Valentine, violinist, and also by a full orchestra. Mrs. Emily Valentine and Miss Minnie B. Dox will give a piano duo.

NEW PUCCINI WORK.

"Girl of the Golden West" in Operatic Form, Will Soon Be Ready for the Stage.

Giacomo Puccini, the composer of "Madame Butterfly," "La Bohème," "Tosca," and "Manon Lescaut," has written a long letter to David Belasco, says Musical America, informing him that his new opera, "La Fanciulla del Occidente," the lyric version of Mr. Belasco's "The Girl of the Golden West," is rapidly nearing completion and in all probability will be ready for production at Covent Garden early next season. The composer writes most enthusiastically of his new work, even going so far as to say that in it he has found a theme which affords him wider scope than the Belasco-Long "Madam Butterfly."

The story follows the original play as closely as is possible for operatic purposes. The first act occurs in a bar-room, the second in the girl's mountain cabin, and the scenes of the game of cards and the hero's blood dropping from the left on the Sheriff's handkerchief are to be worked up to a powerful dramatic climax. The scene in the schoolroom has been discarded, the story jumping from the cabin to the scene in the foothills where the girl bids farewell to her beloved California. In this scene the heroine's final line, "O, my mountains, O, my California!" is being used by Puccini for the greatest aria in the work. Though, as a novel feature, no chorus will be employed during the early part of the opera, in this last scene a large chorus of miners will be introduced.

The role of Jack Rance, the Sheriff, is written for a bass; Johnson, the road agent, is a tenor part. It seems that the title role was promised to Geraldine Farrar last year, and point was lent to the supposition that she will create it here by the fact that when she sailed for Europe recently she carried with her the original prompt book of "The Girl of the Golden West," as a present from Mr. Belasco. Emmy Destinn, however, announced in an interview in Berlin last fall that Puccini had assured her he intended the role for her. Those familiar with both the play and Miss Farrar's impersonations cannot doubt the American prima donna's fitness for the part.

High Cost of Portrait Pipe.

The portrait pipe is a fad with certain wealthy young men, says a London paper. One of the most beautiful is owned by a well-known peer, who was married to an American beauty a few years ago. He wished to have a pipe made bearing the likeness of his wife, and left several photographs and a statuette of her with the carver. A month later he received the pipe and a bill for $600.

A number of pieces of meerschaum had been tried, only to prove defective, and the last piece, which measured eight inches high, seven inches broad and twelve inches deep, was reduced to a pipe three inches high and two and a half inches at its widest part. When completed the pipe had passed through the hands of twenty-seven workmen.

Automobile Ills.

Young Featherhood, soon after purchasing his elegant new touring car, was taken with a swelling of the back of his neck. He went and consulted his physician about it.

"Doctor," he said, "are there such things as automobile diseases?"

"It is not unlikely," was the doctor's response. "At least, automobiling may develop tendencies to diseases that lie dormant under ordinary conditions."

"Well, I wish you would look at that spot on the back of my neck and tell me if the excessive use of my motor car has anything to do with it. The doctor complied.

"H'm," he said, gravely. "That looks as if it might be either a carbuncle or an automo-bile."—[Youth's Companion.

A New Significance.

"What is your name, my poor man?" asked the benevolent housewife, as she brought out a saucer of stewed prunes.

"Sandy Pikes, F.F.V.," replied the tattered wayfarer, doffing his brimless hat.

"Gracious, and does the F.F.V. stand for 'first family of Virginia?'"

"No, mum, it stands for 'fast freight veteran.'"—[Chicago News.

Piano for Prominent Musician.

Mr. Louis F. Gottschalk, a prominent New York musician after testing many other standard makes, purchased the Frank B. Long piano, for exclusive use in his own New York home. Score again for "the unequaled tone."

Art and Artists.

BY ANTONY E. ANDERSON.

A Drawing by Raphael.

It is not often that art lovers living in an American town of the size of Los Angeles have the opportunity to see an original drawing by one of the greatest masters of all time. Yet such a pleasant chance has come to us this week.

The cartoon in question, a drawing by Raphael in red chalk, sixteen by twenty inches in size, represents Apollo twanging his lyre. It gives us a back view of the god, a perfectly nude figure, splendidly drawn. The cartoon was made by Raphael himself, as aid to his pupil, Francisco Penni, who painted from it the Apollo he placed in his large fresco, "The Marriage Feast," now to be seen in the Farnesian Palace at Rome.

Raphael's drawing, which has been proven to be genuine, is on view at Little's Art Shop, on Broadway. It has been in Mr. Little's family for over twenty years, being a gift to his mother from Luigi Gregori, an Italian painter of some note, who brought it with him from Rome. The drawing was presented to Mr. Gregori by the Marquis Antaldi Vetti, who inherited it from one of his ancestors, Timelle Vetti, a pupil of Raphael's.

The beautiful figure of Apollo is exactly thirteen and a half inches in length. Near it is a head of a young man, the face in three-quarters view, which is as charming as the figure. The parchment on which the head and figure were drawn is now much worn and discolored, but the contours of both are perfectly preserved and impress one with the wonderful meaning the great master could compress into a few lines.

This cartoon was shown in a gallery in Chicago exactly thirty-two years ago, when it was still in Mr. Luigi's possession. Some of the comments made by the public of that prehistoric time may interest Angelenos of today, who, of course, are all incapable of remarks so innocently fantastic.

"What!" exclaimed one man, "that the Raphael! I have a boy at home who can do as well."

"That Raphael is a fraud," declared another. "I expected to see a picture three feet long."

Still another remarked: "Will you tell me the qualities in that drawing? I can see nothing in it."

Architectural Club.

A most interesting exhibition is that of the Architectural Club of Los Angeles, which opened last Wednesday evening, and will continue till the 29th of this month. On Thursday evening, C. H. Baker entertained all those present with a talk on "Sensations in a Traveler's Life." On Friday evening, Myron Hunt, the architect, gave a lecture on "Garden Architecture." The exhibition will remain open every day from 10 a.m. to 10 p.m.

"Ah, to build, to build! That is the noblest art of all the arts," are the words which Longfellow puts into the mouth of Michael Angelo, in the poem of that name.

Gazing upon the ruins of the temples in the Forum, he exclaims:

"If God should give me power in my old age
To build for Him a temple half as grand
As those were in their glory, I should count
My age more excellent than youth itself,
And all that I had hitherto accomplished
As only vanity."

The present exhibition gives us beautiful photographs, plans, drawings and water-color sketches by those among us who are workers in this "the noblest art of all the arts." A careful study of them will go far toward convincing us that perhaps Michael Angelo knew whereof he spoke.

But there are other beautiful things to be seen in the exhibition, for the workers in the crafts, and the painters and sculptors, have rallied to the assistance of the architects. There are a dozen exquisite water colors, "European Sketches," by Arthur Kelley, who, being also an architect, naturally chose, for the most part, colorful old buildings to paint. Carl Enos Nash gives us a lovely water-color sketch for a stained-glass window, a series of panels full of Dutch windmills and green vistas, with a foreground of water, in which a ship in full sail occupies the middle panel.

There are some extraordinary pencil sketches by W. A. Sharp, studies made in St. Augustine, Riverside and Capistrano. Alexander Stirling Calder shows a number of his fine Celtic crosses, and a plaster fragment of an allegorical panel for the Y.M.C.A. building of Los Angeles, as well as a plaster model of a noble and dignified study of a sculptural enrichment for a column intended to be placed in the same building. Felix Peano has some lovely and unique designs in bronze. Emily Rutherford shows a dozen carved panels, strong in execution and fine and forceful in design, as well as interesting in color.

In fact, the lover of artistic beauty will find much to give him great profit and genuine pleasure in this carefully prepared exhibition. Further notice of it will be given next week in Art and Artists.

Fake Pictures.

The suit which William T. Evans, the collector, recently brought against William Clausen, the New York picture dealer, for selling him fake pictures signed by such famous names as Homer Martin and George Inness, reminds us that this nefarious business of selling spurious works of art is by no means new.

Mummies that have lain undisturbed for thousands of years have been found to hold scores of false scarabs apparently of Greek make. These were probably manufactured wholesale for funeral purposes, and soon flooded the Egyptian markets for the benefit of the economical. Today most of the scarabs and other Egyptian souvenirs sold in Cairo and Alexandria are made in Birmingham and in Italy.

In an article in the Saturday Evening Post, W. G. Fitzgerald says of the makers of bogus pictures: "It is wrong to class these forgers as Disraeli classed critics—'Men who have failed in their profession.' Luca Giordano was a past master in counterfeit, and David Teniers, the younger, turned out Titians by the score. 'But,' the collector will ask, 'if I confine myself to modern paintings, surely I am on safe ground.'

"Unhappily, it is not so. The late Sidney Cooper, R. A., the famous painter of cattle, was so often copied and imitated that he was at last obliged to charge a regular fee for pronouncing on works alleged to be his. There is in Australia an Almatadema that Sir Lawrence never saw, and a Diaz, bought for a large sum and rejected by the artist himself as wholly spurious, was still prized by the buyer, who angrily declared, 'Diaz doesn't know his own work!'

"They say in Paris that America is crowded with spurious examples of Corot, Courbet, Troyon, Rousseau and Diaz. It is certain the Prince of Wales was recently advised by experts to buy for presentation to the Dublin gallery a Corot and a Constable, both of which proved forgeries. The 'Corot' was a shameless copy of a Hungarian master painted in 1877, and now in the gallery of Budapest."

As Sainte-Beuve said, referring no doubt to the extraordinary skill displayed by these imitators: "The last work of art is to be found in counterfeit."



Poster,

by Earle Freeman, a pupil of the School of Art and Design.

ART NOTES.

An exhibition of three immense paintings by Frederick Du Mond will open to the public in Blanchard Hall on Thursday of this week. On Wednesday evening there will be a private view for the benefit of artists and the press. Mr. Du Mond is a painter of world-wide reputation. The pictures he will show in Los Angeles are "Lygia," "A Roman Holiday" and "Hippopotamus Fighting Two Tigers."

Ada Frances Lathrop of Santa Monica gave a reception to the Woman's Club of Santa Monica and a few of her friends last Wednesday afternoon from 3 to 6. Her water color landscapes, new and old, were hung on the walls of her charming bungalow studio at No. 1043 Third street, Santa Monica.

Fannie Evelyn Nute of Pasadena will hold an exhibition of her miniatures at the rooms of the Friday Morning Club, Los Angeles, on Tuesday afternoon from 2 to 5. Some very beautiful work will be shown.

The Los Angeles School of Art and Design has just issued its prospectus for the coming year. It is embellished with many excellent reproductions from drawings by the students, in charcoal, pen and ink, wash and water colors. One of these, a strong poster by Earl Freeman, we reproduce.

Martin J. Jackson gave a talk on "How to Tell a Good Picture" before the Ebell Club of Long Beach last week. The talk was illustrated by pictures from Mr. Jackson's own brush.

The Palette Club held its monthly meeting at the School of Art and Design on last Wednesday evening. The subject for the June sketches is "Summer."

Three large pictures from the brush of Frederick Vincent Du Mond, an American painter of international repu-

tation, will be shown at Blanchard Hall, beginning May 25. The exhibition will remain open to the public for two weeks. On the evening of May 27 there will be a private view for artists and the press. The pictures to be shown are: "Rome Amusing Itself," "Combat Between Rhinoceros and Tiger," and "Lygia."

Joseph Greenbaum is at work on several important portraits, one of them being that of Mrs. Horace Smith, a beautiful woman in a large black picture hat. It has a sylvan background, as almost all Mr. Greenbaum's later portraits of women have.

GOSSIP OF THE FOREIGN STAGE.

[SPECIAL CORRESPONDENCE OF THE TIMES.]

LONDON, May 6.—W. Somerset Maugham's experience ought to gladden the hearts of would-be dramatists, whose number is estimated at about one-third of the total play-going population in England and America. They say that "Mrs. Dot," which was produced here by Charles Frohman and Arthur Chudleigh at the Comedy Theater on Monday night, with Marie Tempest in the title role, had been kicking about in managers' pigeonholes for three years until it had become so disreputable looking that it had to be retyped. Yet its success was assured from the first ten minutes. The first-night audience forgot to look bored and critical, and "Ha-ha'd" unrestrainedly, because it couldn't help itself. After it was all over the audience refused to go until the playwright himself had come out to bow his acknowledgments.

This "dark-complected," saturnine, unromantic looking man of thirty odd now has three comedies going in fashionable London theaters, and all of them big successes, and another announced by Lewis Waller; whereas, a year ago he was almost unknown. One play of his called "A Man of Honor," had been produced and had attracted a little attention among the young "intellectuals," but had not been a financial success. It was a grim, sordid, powerful, disagreeable play containing some real life and some real drama—enough to make the managers so afraid of him that although he turned his hand to light comedy, no one would take a play of his.

Finally, through some lucky chance, his "Lady Frederick" was put on as a stop-gap at the Court Theater last autumn, with Ethel Irving in the principal part. It is safe to say that Maugham could have had half a dozen contracts to sign the very next morning if he had been so disposed. The play outlived its allotted term at the Court and moved on to the Garrick, where it also outlasted its lease, and on the same night when "Mrs. Dot" was produced at the Comedy, "Lady Frederick" moved a third time to the Criterion, and apparently is going strong as ever. A few weeks ago "Jack Straw's Castle" by Maugham was put on with Hawtrey in the principal part, and this likewise made an instantaneous hit. "Lady Frederick," contracted for when the author was unknown, probably brings him only 5 per cent. of the gross receipts, or perhaps a little over—say, $400 a week net to the author. "Jack Straw's Castle" probably nets him at least $600 a week, and "Mrs. Dot" will certainly yield him $700 a week—a total of $1700 a week from London theaters alone. American rights will soon be bringing him as much more, and the English provinces, Australia and the continent will presently add their quota. The publishers are after the lucky dramatist also for book-rights of his plays. I believe J. M. Barrie once had three plays all making money at once in London, but with this exception Maugham probably breaks the record.

With the exception of "A Man of Honor," which failed, none of the Maugham plays pretends to be anything more than entertainment—witty, polished and deft. If the author were to write another play now as sincere and sound and thoughtful as "A Man of Honor," there would be almost no question of its immediate acceptance. It might not make so much money at first as "Mrs. Dot," but it would be remembered for more years. It will be interesting to see if Maugham has the courage or the ambition.

Herbert Beerbohm Tree, greatest of English actor-managers and producers, has just celebrated his coming of age as a manager "on his own." Twenty-one years ago he opened a season at the Comedy Theater with Outram Tristram's play "The Red Lamp"—which he still retains in his repertory reviving it not longer ago than last spring—and so big a success did it prove that he was able out of the proceeds to take a lease of the Haymarket. Nine years later he built his present home, His Majesty's, with the backing, it is said, of the Rothschilds.

At the time of his first launch into management Mr. Tree had been a professional actor for nine years and an amateur actor for some considerable time before that. He was thirty-three years of age and had already made a name for himself. The parts—Macari in "Called Back," Baron Hartfield in "Jim the Penman," and the title part in "The Private Secretary"—widely differed in their character and gave a taste of the versatility which was to prove the outstanding feature of the actor's subsequent career.

I suppose one of Tree's greatest distinctions is the fact that he has made Shakespeare "pay." Even Sir Henry Irving came to the conclusion during the management of the Lyceum that it was necessary, in order to furnish the funds for his gorgeous Shakespearean productions, to alternate them with something of the nature of popular melodrama. But at His Majesty's

Free Concert

Every Afternoon this Week From 2 to 5

Orpheum Favorites

ORTH & FERN and the 3 LEIGHTO

Who will sing all the latest and most popular s
including:

"Honey, I Love You, 'Deed I Do."
"Bill, You Done Me Wrong."
"I Never Knew I Loved You Till You Said Goodby."
"I'm Going Away."
"When the Moon Plays Peek-a-Boo."
"Sweetheart in the U. S. A."
And many others.

DON'T MISS THIS

Come in and hear the b
the Orpheum Show. Free.

Exton Music C

331 So. Spring Street

If it's Music, we certainly have it.

ome Notable Festivities Incident to Society During the Past Week.



Mrs. Frank Powell, formerly Miss Amy Leonardt,
who has just returned from a delightful wedding trip through the North.

EVENTS OF THE WEEK.

...ve play start? It is the latest ...our smart set. Bridge will ...a thing of the past, it is said, ...hostess will entertain with ...game, which is far more in... and scientific. New York so... are wild with delight over ... to be recognized as an expe... that player is a coveted honor. ...escaped from the lips of a ...matron, last week, when she ...ged that a day each week ...ed by society women to learn... game. It is far from easy ...ires close attention and weeks ...

...nouncement, Monday, of the ...ment of Miss Francisca Brod... ...ughter of Mrs. W. J. Brodrick ... South Figueroa street, to ...Schmahl, was received with ... by their many friends. Mrs. ...rown gave a dinner at Hotel ... followed by a theater par... ...a compliment to Miss Marian ...ngley, "Marjory Strode." The ... which has been christened "Pe... ...is a noisy, bustling, rollicking ... of a brainless youth who was ... for a Prince and got into ... enough to keep the audience ... amused for three acts.

JOHN AVA CARPENTER.

The Silent.

If the little sister or the little ... Came crying through the dark... our door;
"Beloved, thou canst help me o... other.
Ah, pity, I implore!"

Would we not draw them close t... our fashion
With never word of censure o... prize,
And soothe and aid them there ... compassion,
We, who are old and wise?

How is it, then, when we from ... other
Cry to those higher with de... faith,
Ourselves the little sister ... brother,
To one most wise in death,

Praying: "Ah, comfort me, ah ... me truly,
From thy white wisdom ... counsel,
Ah, ever to these silent rises ... Our sound of discontent.

Can they forget so wholly, ... cover
The weak hands groping ... garment's hem—
The little sister or the little ... Would we not stoop to them?
—Theodosia Garrison, in Ap...

An Eskimo's Appetite.

An Eskimo will devour ... twenty pounds of meat a day. ... Tartar will eat in ... hours forty pounds. Capt... mentions a Tartar who co... that time the hind quar... huge ox, twenty pounds of ... proportionate quantity of ... ter for drink. Three of his ... Yakuti—think nothing of ... a reindeer at a meal.—Pall Mall Gazette.

Clad Hamilton, the Topeka ... was a captain in the Twenti... ssa Regiment during the w... Philippines. One of his let... Topeka friend is still prou... was signed—no joke intended—Hastily Clad."

Shoemaker's Poultry B...
And Almanac for 19...
There is nothing in the world ... contains 24 large pages, beautifully ... tured. A number of them beautiful ...

Photos of Fowls true to life. It tells all ... all kinds of Thoroughbred Fowls, with ... and prices of eggs, stock, etc. ... how to raise poultry successfully and ... profitably. It gives reliable information ... diseases of fowls and how to cure them, ... gives many plans and illustrations for ... poultry houses. It tells all about ...
Incubators and Brooders
It gives full instructions for operating ... kinds of incubators and brooders. This ... is not a mere catalogue, but is a ... complete and practical treatise on the ... of Poultry Keeping. It gives descriptions ... all breeds of chickens, and will be found ... reliable guide in the selection of stock ... eggs. This valuable book of 240 pages ... be sent prepaid if not planted. Send ... C. C. SHOEMAKER, Box 1265, Freeport, ...

...e Concert
...this Week From 2 to 5 by the ...pheum Favorites
...RN and the 3 LEIGHTONS ...e latest and most popular song hit ...
..., Used I Do."
... Wrong."
...d You Till You Said Goodby."
...rs Peek-a-Boo."
...U. S. A."
Come in and hear the headliners ... the Orpheum Show. Free.
...Music Co...
...n. Spring Street
...c, we certainly have it.

Mrs. C. M. Sterry, Mrs. E. T. Brown, Mrs. Frank Griffin, Mrs. W. H. Holliday, Mrs. Strom, Mrs. W. L. Graves, Mrs. Edwin S. Rowley, Mrs. A. J. Salisbury, Mrs. S. K. Lindley, Mrs. Hugh K. Walker, Mrs. Henry Albers, Mrs. W. J. Chichester, Miss Catherine Albers, Mrs. Frank Schumacher, Mrs. Florence Rivers Stowell and Mrs. William Bayly. In the evening the receiving line included Mr. and Mrs. Frank Griffith, Mr. and Mrs. William Bayly, Mr. and Mrs. L. D. Sale, Mrs. W. A. Barker, Mrs. J. J. Meyler, Mrs. Emma Braly and Mrs. Eleanor McCartney. Mrs. R. J. Brown of No. 1056 Maple avenue, entertained at cards Miss Marie Hambrook of West Adams street, gave a matinée party for Miss Marian Churchill, at which the guests were Mrs. Samuel Haskins, Miss Barnetta Norton, Miss Lily Olshausen, Miss Gertrude Churchman, Miss Elsie Knecht and Miss Fanny Rowan.

In compliment to her house guest,
Mrs. Arthur Kennedy Atkin of Annapolis, Miss Annis Van Nuys of West Sixth street gave a buffet luncheon Friday, after which bridge was played.

To Leave Monday.

Mr. and Mrs. Harry Logan, the latter formerly Miss Laura Solano, will leave Monday for Canada, where they will spend the summer. In the fall they will go to their Toronto home, which was a wedding gift from the bride's brother and sister-in-law, Mr. and Mrs. Alfred Solano. This evening Mr. and Mrs. Logan will be at home to their friends.

Eastern Trip.

Mrs. Walter Jarvis Barlow, her son, Walter Jarvis Barlow, Jr., and Miss Elizabeth Wolters will leave Thursday for the East. Miss Annis Van Nuys will also leave on the same day, going direct to Wellesley College for the graduating exercises.

Tiny Guest.

Mr. and Mrs. Saxton Gilmore of Victorville, son and daughter-in-law of Mr. and Mrs. E. W. Gilmore of No. 2907 Ocean View avenue, this city, are receiving congratulations upon the arrival of a little daughter.

Alpha Chi Omega.

Members of the Alpha Chi Omega sorority of the University of Southern California held an afternoon reception last week for Miss Davidson at the home of Miss Jessie Meyer, No. 234 East Adams street. In the receiving line were: Mrs. Rae Van Cleve, Mrs. Harvey Holmes, Miss Anna Shepard, Miss Phoebe Joslin, Miss Meyer and Miss Mabel Vale. Guests were members of the Entre Nous, Alpha Rho and Beta Psi sororities, and the wives of members of the faculty. A literary and musical programme was presented.

Leonidas Club.

A dancing party will be given by members of the Leonidas Club at Playa del Rey Saturday evening.

Miss Metcalfe a Bride.

Miss R. Flora Metcalfe of this city and H. Harry Hugo of St. Louis were married in the First Methodist Church at Santa Monica recently. Miss Ethel A. Metcalfe, the bride's niece, was maid of honor and W. L. Davis, best man. The bride wore a gown of cream chiffon cloth, made over lace, and carried lilies of the valley and maidenhair ferns. The maid was attired in soft white material and carried white carnations. The church was decorated with blossoms and foliage.

Invitations Issued.

Mr. and Mrs. Robert Phillips of No. 1247 Ingraham street have issued invitations for the marriage of their daughter, Miss Pauline, to Louis Reis of Oakland, on June 7.

Second Wedding Anniversary.

In celebration of their second wedding anniversary, Mr. and Mrs. Frederick Dicelles entertained at their Figueroa street home Thursday evening, with a dinner party. Covers were laid for twenty and places were marked with cards bearing the hostess' monogram in silver. A bouquet of bride roses, arranged on a fern-bordered mirror, formed an attractive centerpiece. Green shaded candelabra, completed the attractive arrangement. The hostess was assisted by Mr. and Mrs. George Stimson and Mr. and Mrs. Samuel B. Shepard.

In Pasadena.

Mr. and Mrs. C. Y. Briggs of Manhattan, Kan., are located at No. 385 Lincoln avenue, Pasadena, where they will receive their friends.

Engagement Announcement.

Mrs. Rebecca Weldon Moore of No. 2626 Dalton avenue announces the engagement of her daughter, Miss Ada Rebecca, to Frederic Arthur Datty, eldest son of A. W. Datty of Santa Barbara.

To Receive.

Mr. and Mrs. Frank Powel, the latter formerly Miss Amy Leonardt, have returned from their wedding trip, which included a tour of the northern States. Mrs. Powell will receive her friends after June 1.

Miss McGowan Hostess.

Miss Mae McGowan entertained at her home, No. 2629 Castro street, Thursday evening in honor of Miss Hazel Tobias, Miss Florence McIntyre, Edgar Thompson and Frank Tatum. In the dining-room, where dainty supper was served, red sweet peas were used in decorating. Places were marked with hand-painted "Fluffy Ruffles" cards. Games were played and prizes won by Norman Dickinson and Miss Ruth Kellogg.

For Mrs. Wailes.

A luncheon of thirty covers will be given Tuesday by Mrs. Walter Newhall of No. 21 Chester Place, in honor of Mrs. Sidney Wailes, who is visiting her mother, Mrs. E. T. Brown.

Mrs. Ryus to Leave.

Mrs. Harmon Davis Ryus of No. 1731 South Figueroa street, will leave this week for New York, where she will join her sister, Miss Anna Marie Nellis, who has just returned from a trip around the world with the Congressional party. Mrs. Ryus and Miss Nellis will visit in New York, Chicago, Washington and other cities before returning to Los Angeles.

At Home.

Mrs. Wallace Jones of No. 1826 Powell street will be at home the first and third Fridays.

Society Interested.

Society is interested in the concert to be given on Friday afternoon at the Auditorium by members of the Treble Clef Club. Among those who will have guests in the boxes are Mrs. Randolph Huntington Miner, Mayor Harper and Gen. Harrison Gray Otis.

Merry Outing.

Mrs. A. E. Hallett of No. 615 Miami avenue and Mrs. H. M. Field left in an automobile Friday morning for San Francisco, where they will meet Mrs. Hallet's son, Homan, who returned recently from Japan. From San Francisco they will go to the Yosemite Valley.

Luncheon and Cards.

A luncheon and card party were given Friday afternoon by Mrs. E. H. Quimby of No. 2757 West Eighth street. Choice flowers and ferns were combined in an attractive decorative scheme throughout the home.

To Entertain.

Mrs. J. F. Kanst of No. 432 Westlake avenue will give a large reception Thursday afternoon for Miss Bertha L. Corbett of "Sun Bonnet Baby" fame. In the receiving line will be Mrs. W. H. House, Mrs. W. S. Taylor, Mrs. W. J. Chambers, Mrs. Morris Alee, Mrs. W. A. Morehouse, Mrs. Marian Welsh, Mrs. Ira N. Scott, Mrs. Harriett Barry and Mrs. Mary Schallert. During the afternoon an interesting musical programme will be rendered.

Evening Wedding.

Miss Bertha L. Hickey and C. C. Perkins were married Tuesday evening at Hotel Corona, in the presence of a company of friends. Rev. T. C. Miller, pastor of the Methodist Church of Santa Ana, officiated. The bridesmaid was Miss Laura Jessup of Detroit, Mich., and the best man, Robert G. Jackson. The bride was attired in white chiffon, with pearl and lace trimmings. Miss Jessup wore a becoming gown of white mull. After the ceremony Mr. and Mrs. Perkins left for an extended trip.

Luncheon.

Mrs. Edward Bickel entertained at her beautiful home on Dalton avenue with a luncheon in honor of Mrs. Stephen R. Johnston of St. Louis, who is her house guest. Carnations were arranged about the rooms, and May baskets filled with bonbons were given as favors. Among those present were Mrs. John D. Clark, Mrs. Harry Schrader, Mrs. Eugene McCorkh, Mrs. Mary B. Ellis, Mrs. J. E. Brown, Mrs. William H. Wheelock, Mrs. H. G. Weisbrod, Mrs. Francis Townsend, Mrs. Waller, Miss Mabel Schrader, Miss Bessie Brown and Miss Pearl Weisbrod.

Elaborate Tea.

One of the elaborate affairs of last week was the tea given Friday afternoon by Mrs. Phillip B. Cross of No. 944 West Thirtieth street, as a compliment to Miss Emma Conroy, who recently returned from school in the East. The home was beautifully decorated. In the dining-room quantities of Cecile Bruner ropes and green-shaded candelabra were used effectively, and the living-room was fragrant with graceful bunches of American Beauties. Assisting the hostess in receiving were Mrs. Roy Seeley, Miss Helen McDonald, Miss Sally McFarland, Miss Virginia Garner, Miss Jannette Garner, Miss Clarisse Stevens, Mrs. Estelle B. Smith, Mrs. John Lake Garner, Mrs. I. F. Conroy, Mrs. George Bayley, Miss Barbara Burkhalter, Mrs. Leo Chandler and Miss Bri Conroy. Other guests were Miss Eva Bayley, Miss Virginia Walsh, Miss Sally Utley, Miss Jennie Bulkley, Miss Marie Bobrick, Miss Josephine Botts, Mrs. Lee Garnsey, Mrs. W. M. Freiseer, Miss Olive Trask, Miss Rebecca Howard, Miss Helen Dickenson, Miss Maude Howell, Miss Marie Stocker, Miss Dorothy Bernard, Miss Aileen McHenry, Miss Winifred Llewellyn, Miss Georgia Off, Miss Genevieve Wilson, Miss Florence Hunt, Miss Anna Andrews, Miss Virginia Nourse, Miss Bertha Lall, Miss Lucile Cope, Miss Olive Erdt, Miss Gladys Reynolds, Miss Hazel Tobias, Miss Faye Ferrall, Miss Irene Kelley, Miss Gretchen Day, Mrs. Sidney Wailes, Mrs. H. Brown and Miss Katherine Ramsey.

Dancing Party.

A delightful dancing party was given recently by members of the Nu Phi Chi Sorority at Kramer's Hall, which was decorated with asparagus plumosus and lavender satin ribbon. A special feature of the evening was the lavender and white illumination of the Nu Phi Chi emblem. The patronesses were Mrs. W. J. Davis, Mrs. W. T. Dunham, Mrs. Frank E. Prior, Mrs. R. L. Craig, Mrs. E. H Baremore and Mrs. G. H. A. Goodwin. Among others present were Mrs. Robert J. Burdette, Miss Clarabelle Haydock, Miss Lucy Powers, Miss Eyrie Parker, Miss Beatrice Roone, Miss Helen Lane, Miss Elinor Duane, Miss Marie McClurg, Miss Katherine Ramsburg, Miss Joanna Moloney, Miss Edith Bailey, Miss Helen Thresher, Miss Ione Bean, Miss Ilda Lane, Miss Susanne Gough, Miss Helen Parker, Miss Edna Duane, Miss Marian McClure, Miss Marjory Peter, Miss Ruth Reid, Miss Belle Hart, Miss Pearl Cost, Miss Hazel Parker, Miss Rae Morlan, Miss Villa Burke, Miss Irene Benson, Miss Marie Bean and Mrs. Frank C. Hill.

Five Hundred Club.

Mrs. C. W. Burdick entertained members of a five hundred club Tuesday afternoon at her pretty bungalow at No. 1063 Fedora street. The home was bright with ferns and pink blossoms, and scores were kept on hand-painted cards. Among those who enjoyed Mrs. Burdick's hospitality were Mrs. Essie Ashby, Mrs. Minnie Neighbours, Mrs. Isabel Moore, Mrs. Lou Swearingen, Mrs. Adabelle Black, Mrs. Mattie Schumacher, Mrs. Wimberley, Mrs. Whiteman, Mrs. Bullis, Mrs. Vierland, Mrs. Gilder and Mrs. Black.

For Bride-elect.

Miss Mame Redmond, whose engagement to Paul McCormick has been announced, was the honored guest Monday evening, at a "hit and miss" shower given by Miss Claire Sweetman at her home on Seventeenth street. An artistic decorative scheme of pink and white prevailed throughout the home. In the dining-room a huge pink wedding bell was suspended from the ceiling, filled with the gifts which were showered upon the bride-elect. Hearts were played and prizes awarded to Miss Sylva Winning and Mrs. Atchison. Photographs of Miss Redmond, mounted on heart-shaped cards, were given as favors.

Novel Banquet.

A novel banquet was given Friday evening by members of the junior class of the Girls' Collegiate School for seniors. American Beauties and ferns were used in decorating, and dainty little suit cases marked places for seventy guests. Toasts were responded to by Miss Charlotte Crane, Miss Blanche Kelly, Miss Jean Stitson, Miss Florence Walker, Miss Irene Donham, Miss Hazel Barlow, Miss Galetta Mushet, Miss Olive Reed, Miss Johnson and Miss Dennen.

To Leave for East.

Miss Pearl Herndon, daughter of Mr. Herndon of Hollywood, will leave this week with her mother for the East.

Dancing Party.

Invitations have been issued by members of the California Military Academy of Santa Monica for a reception and dance on the evening of June 9.

Birthday Party.

In honor of the birthday anniversaries of her mother, Mrs. Oria A. Eldridge, and her aunt, Mrs. Quinton A. Dungan of Lincoln, Neb., Mrs. Joseph Franklin Seymour, Jr., entertained informally Friday afternoon. Mrs. Dungan is here for the summer. Other guests were Mrs. Hamilton Wallace, Mrs. Allison Houghtelin, Mrs. J. F. Seymour, Sr., Mrs. Mead, Mrs. Mary Skeel, Mrs. J. F. Salisbury, Mrs. H. G. Dawson, Mrs. M. B. Andrews, Mrs. Charles Culver, Mrs. W. G. Work, Mrs. George Gribben, Mrs. William Freeman, Mrs. A. E. Thomas, Mrs. Dana Wellerin, Mrs. Lucy Peer, Mrs. T. T. Berry, Dr. Armstrong and Miss Sarah Bailey.

House Guest.

Dr. and Mrs. G. A. Miller of South Pasadena have been entertaining Mrs. Miller's brother-in-law, State Treasurer W. R. Williams.

Card Club.

Members of South Gate Card Club will give a party Tuesday evening at Thirty-third and Main streets. The hosts and hostesses will be Mr. and Mrs. Charles Tyston, Mr. and Mrs. Kearney Wilcox, Mr. and Mrs. Weller and Mr. and Mrs. Harry Horlock.

A Theater Party.

In honor of their house guest, Miss Juliet Looney of Colorado, Tex.; the Misses Gladys and Edna Letts of Hollywood gave a theater party Friday evening.

Informal Tea.

Mrs. Charles Kent of No. 1371 East Seventeenth street gave an informal tea at her home, entertaining her guests with games and music. The prize was won by Mrs. Osmond Helping. Among those present were Mrs. W. T. Dalton, Mrs. Frank Tilden, Mrs. Wilmer Hogeboom, Mrs. William Hoefle, Mrs. J. M. Waters, Mrs. Ora Taylor, Mrs. C. S. Steelman and Miss Virginia Steelman.

Worth While Club.

Miss Lucy K. Adams and Miss Mildred Lieberson entertained the Worth While Club and friends at the former's home, No. 823 South Flower street, Friday evening. The guest of honor was Mrs. Arthur C. Raithel (nee Dora E. Murchison) of Deming, N. M., a charming bride of last fall, who is visiting her parents in this city. Games were played and violin and vocal selections given.

Theater Party.

Lawrence Swarts of No. 401 Lake street, gave a theater party Friday night at the Orpheum, to celebrate his seventeenth birthday. His guests included Earl Maginnis, Ivan Kahn and S. Q. Shannon.



Mrs. Roy Tulis,
who is visiting the North, and in whose honor several fashionable afternoons have been given.

OUT-OF-TOWN SOCIETY

Pasadena.

THE past week has been distinguished by a number of delightful social functions, chief among which was the reception given Monday afternoon at the Valley Hunt Clubhouse by Mrs. Benjamin E. Page of South Pasadena avenue, complimentary to Miss Teresa Cloud, who has recently returned from an extended stay in Europe. The clubhouse was beautifully decorated with Shasta daisies arranged in brass jardinieres in drawing-room and reception hall, and in the dining-room corsopals was used on the table in a low basket and on the buffet. Misses John B. Marble and Edward H. Groenendyke presided in the dining-room and the assisting maids were Misses Edith Rowland, Alice and Gertrude Markham, Louise Austin, Gladys Gardner, Gladys Palmer, Cordelia Stimson, Marion McGilvray, Genevieve Stehman and Marion Craig. Mrs. Charles Hamilton also assisted and between 5 and 6 o'clock there were one hundred women of the younger society set in attendance.

Mrs. George D. Rowan of South Orange Grove avenue was one of the hostesses of Monday, the function being a dinner party followed with a box party at the theater, which was given in honor of Miss Marion Churchill, who will marry David McCartney next month. Those participating were Mr. and Mrs. Robert A. Rowan and the bridal party, Misses Churchill, Barnetta Norton, Lily Olshausen, Fannie Rowan, Elsie Knecht, Messrs. McCartney, Robert Fulton, Pierpont Davis, Owen Pickerell and Fred Rowan.

Mrs. Walter S. Wright of North Orange Grove avenue entertained Monday with a matinée musicale at the Valley Hunt Clubhouse, when twenty of her friends enjoyed a morning of French. Mrs. Patterson read papers relating to the lives and work of some notable French composers and vocal solos were given illustrating the talk by Mrs. W. C. Fletcher and Mrs. Patterson, with piano accompaniments by Mr. Patterson.

Mrs. E. C. Fay of North Fair Oaks avenue entertained the Monday Afternoon Social Club the past week and the occasion was rendered the more enjoyable by several vocal solos furnished by Mrs. Mayo Shilling Fisher.

Mrs. J. H. Pearman gave a luncheon party Tuesday afternoon at her home on North Raymond avenue, which was enjoyed by a number of her friends. Mrs. James Swan of Torrington Place gave an elaborately-appointed luncheon complimentary to her daughter-in-law, Mrs. Frederick E. Swan, who has gone North on an extended trip, and Miss Theresa Cloud. Covers were laid for Mrs. E. E. Page, Misses Cordelia Stimson, Cora Austin, Marjorie Bolt and Miss Roberts.

Mr. and Mrs. John A. Traylor have announced the engagement of their daughter, Miss Mary Traylor, and Walter Leroy Brandemyer of Pasadena. The wedding will be in June.

Mr. and Mrs. Madison Crandall Seeley announce the engagement of their daughter, Vestina Seeley, and Harold Lukins Doolittle, son of Mr. and Mrs. S. H. Doolittle of South Los Robles avenue, the marriage to take place in June.

One of the largest functions of the week was the garden party given by Mrs. Ira Coby Goodridge and Mrs. Newell Mateer Hayden at "Alta Vista," the Altadena home of the former, Wednesday afternoon. Three hundred guests were present and were received by the hostesses upon the lawn under



Mrs. Roy Seeley,
who assisted Friday afternoon at a smart tea.

Myer Siegel & Co.
251-255 SOUTH BROADWAY
Announce Complete Assortments
IN
Women's Summer Apparel
ATTRACTIVE SHOWING OF LATEST IMPORTED AND AMERICAN NOVELTIES AT MODERATE PRICES.
Gowns for Weddings and Parties, Evening Capes, Bridesmaids, Dresses and Wedding Outfits
Lingerie, Silk and Linen Dresses, Tailored Suits for Mountain and Shore, Wraps of Silk and Lace, Amsterdam Linen Coats, Separate Skirts and Waists.
ALSO—
Tea Gowns, Matinees, Negligees, Kimonos, Dressing Sacques, Lingerie, Silk Petticoats, Hosiery, Handkerchiefs, Scarfs, Belts and Neckwear.
"Special"
Women's Suits
Tailored of Linens and Imported Poplins
Fifteen distinctive styles and most striking models —range of colors—brown, blue, copenhagen, tan, navy, natural, all white and nobby black and white stripe.
Actual value $25.00, $27.50 and $30.00. On Monday, May 25th, Special at..... $20
Other Suits from $10.50 to $65.00
Special Showing of
Imported and Domestic Infants' Wear
at Material Price Concessions
Long and Short Dresses, Long and Short White Coats, Hats and Caps, Wrappers, Sacques, Bibs, Bootees, Shawls and Afghans.
TOGETHER WITH
Misses' Princess Dresses, Girls' Washable Dresses, Guimpes, Linen Coats, Pique, Straw and Lingerie Hats—Misses' and Children's Muslin and Cambric Undergarments.
"SIEGEL'S FOR WOMEN'S AND CHILDREN'S WEAR"

Society.

the trees. In place of the conventional bonnet, those assisting wore chaplets of leaves and flowers on their heads, and the collation was served in May baskets, picnic fashion. The house was open to guests and beautifully ornamented with greenery and flowers. A mandolin orchestra and vocal solos added to the pleasure of the afternoon. Those assisting were Mmes. C. T. Harris, F. W. Kellogg, William Scripps, Clarence B. Hall, Robert R. Meredith, Maynard Thayer, Louis Mitchell, James Malcom McLeod, Arthur Woodward, Frederick H. Swan, John R. Bragdon, Maude Fiske, Revel English, Misses Trotter, Crawford, Dodge, Funk, Strong, Craig, Barber, Dean, Cameron, Rowland and Machin.

Among elaborate functions of the week was the luncheon given Wednesday in the grill-room at Hotel Maryland by Mrs. William A. Starin of South Los Robles avenue, in honor of Mrs. E. J. Bennett of Phoenix, Ariz. There were twenty present and bridge followed the luncheon.

Miss Lane of South Orange Grove avenue was the hostess at a charmingly-appointed luncheon Tuesday, whose covers were laid for Mmes. Albert E. Carroll, W. U. Masters, I. B. Winslow, Walter Raymond, Stephen A. Harrison, Oliver, Ray and Mrs. John G. Mossin and George Stamm of Los Angeles.

The Misses Luts of South Orange Grove avenue are among those who have entertained extensively in the past week. About forty of their friends were entertained Thursday with a bridge party, followed by an informal tea, and Friday an equal number was entertained at 500. Handsome prizes were awarded upon both occasions.

Mrs. Theddeus Upde Graff of Columbia street gave a delightful luncheon Thursday at the Country Club. The tables were ornamented with pink gladioli and ferns and all the accessories were in delicate green. Covers were laid for Mmes. Edward H. Greenendyke, Harry Gray, William Park, Charles Russell, H. W. Bailey, Fred Elmer Wilcox, Walstein Root, Arthur A. Libby, Harrison I. Drummond and Mrs. E. J. Bennett of Phoenix, Ariz.

Mrs. E. R. Hull of Waverly Drive gave a pretty luncheon Thursday, complimentary to Mrs. Miller of Port Huron, Mich. Covers were laid for eight, and the table was decorated with coreopsis and iced ferns.

Mrs. D. M. Linnard entertained a small party of friends with a luncheon Wednesday, complimentary to Mrs. William O'Brien of Colorado Springs.

The informal afternoon tea at the Valley Hunt Clubhouse Tuesday was a large function. Tables for bridge were arranged on the terrace, in the drawing-room and reception hall, there being thirty-six players. Between 4 and 5 o'clock fifty club members, including both men and women, and their friends were served with tea by Mrs. C. F. Holder presiding. The tea table was charmingly decorated with cornopsis in a low basket, and Shasta daisies were massed in reception hall and drawing-room.

Mrs. Clinton P. Morehouse of South Orange Grove avenue entertained a party of women friends Thursday with a trip to Boise Chico, where luncheon was enjoyed at the gun club preserves. There were eighteen who enjoyed this hospitality.

Mr. and Mrs. William Leisham of Menard street entertained Thursday with a progressive whist party, when twenty friends enjoyed the evening.

Mrs. Washington Pitcher Webb and Miss Winifred Webb have issued invitations for a reception at their home on East Colorado street from 4 to 8 Thursday, May 28.

Mrs. John R. Marble will entertain Friday afternoon, May 29, with a tea at her home in Bellefontaine street.

The members of the Valley Hunt Club and a few of their friends were delightfully entertained Saturday evening with an exhibition of stereopticon views on the South Sea Islands, given by Henry H. Sinclair. After the entertainment, refreshments were served in the dining-room, where Mrs. Walter S. Wright and Mrs. William Franklin Knight presided over the coffee urns.

Mrs. Harrison I. Drummond gave a luncheon Friday at her home on South Grand avenue in honor of Mrs. Charles D. Callery, who will soon leave for a summer in the East. Covers were laid for Mmes. H. W. Bailey, Lloyd Macy, Charles Russell, Walstein Root, William Park, H. M. Robinson, John W. Hugus, Arthur A. Libby, Robert A. Rowan and Robert Pitcairn, Jr.

Mrs. A. F. Mason of State street entertained Thursday with a small handkerchief shower, which was given for Miss Daisy White, whose marriage will be in June. Twelve of the bride-elect's friends were present, and a supper was served after the presenting of the pretty gifts.

—o—

Burbank.

THE ladies of the Catholic Church gave a reception to Bishop Conaty in the I.O.O.F. Hall Thursday evening.

The Ladies' Aid of the Methodist and Presbyterian churches tendered a reception to the gentlemen on Tuesday evening in the parlors of the Methodist Church.

Miss Christa Brown entertained the members of her Sunday-school class of the Christian Church at her home on Thursday evening.

Mrs. A. Moody of Santa Ana is visiting her brother, A. O. Kendall, of Angeline avenue.

Mr. and Mrs. N. P. Ogier left Thursday for their old home in Nebraska.

Miss Alma Blythe left Friday for Searchlight, Nev., where she will visit friends and relatives.

Mrs. Shower of Colegrove is the guest of her sister, Mrs. A. Shilling.

Miss Martha Biey, who for the past year has been assistant postmistress at Corona, has returned home.

Prof. A. H. Riddell of Lancaster was the week-end guest of his parents, Mr. and Mrs. W. N. Riddell.

Mrs. F. A. Barnard has returned from Denver.

Mrs. W. N. Bear has gone to Tulare to visit her daughter, Mrs. O. Strand.

Mrs. W. Niles of San Diego is the guest of her sister, Mrs. O. J. Stough.

Rev. Mr. Chase of San Luis Obispo, pastor of the Presbyterian Church, will move here the first of the month with his family.

Mrs. Herbert Winters of Kern was the guest of Mrs. F. C. Kern the first of the week.

Mr. and Mrs. Demorsville have moved here from Eagle Rock to reside.

W. A. Bear of Santa Ana was the guest Wednesday and Thursday of his father, W. N. Bear, of Ohio avenue.

Miss Mabel Luther of Los Angeles was the guest of her cousin, Mrs. Floyd Gill.

Henry Lehman left Saturday for San Francisco to enlist in the navy.

—o—

Ocean Park.

ONE of the enjoyable social events of the week was a musical at the ocean front auditorium, Wednesday evening, under the auspices of The Breakers, a newly organized club.

Mr. and Mrs. A. H. Tenbroeck of Los Angeles have taken a seaside bungalow for the summer.

Miss Stella Westfeldt of Los Angeles has come to the seaside to pass the summer.

Miss Elsie Knecht entertained Tuesday evening in honor of Mr. and Mrs. David McCartney of Los Angeles.

Mrs. G. C. Peck of Chicago is a visitor here for a few months.

Mrs. A. M. Leidy of Memphis, Tenn., has taken a Paloma-avenue bungalow for the season.

Mrs. M. Friedman spent the week in Redlands and Riverside.

Miss Ida Gottschen of Seattle is here for several weeks.

The Masonic fraternity is arranging for an informal dance at the ocean front pavilion on the evening of June 2.

The marriage of Miss Katherine Nester and Melville H. Hall of Santa Monica will take place on June 3 at the home of the parents of the groom in Santa Monica.

Miss Frances Taylor of Oxnard is the guest of Mr. and Mrs. R. R. Brownson of Ozone avenue.

—o—

Santa Monica.

MISS HELENA GASPER was married Monday morning at the Catholic Church to W. O. Bender.

L. B. Valla of Santa Ana was a visitor here during the week.

F. J. Ballinger of Long Beach is spending some time here.

Miss E. L. Winn has gone to Yosemite Park for two months.

Mr. and Mrs. M. Kenkel of Chicago have returned to the East.

Mr. and Mrs. John Best have also returned to Chicago.

G. B. Dexter of Los Angeles, who in former years made his home here, has been spending a few days with old friends.

Mr. and Mrs. H. L. Coffman have joined the excursion of the Native Sons to Yosemite Park.

On Friday evening the Elks gave a ball at Columbia Hall, complimentary to the women who assisted them in making a success of the recent carnival.

—o—

Redondo.

THE ladies of the Wednesday Afternoon Club entertained their husbands, Friday evening, at the residence of Mr. and Mrs. W. A. Galentine, Pacific avenue, with a five hundred party. Mrs. J. P. Erickson and Judge T. P. Wells won the prizes. Present were Messrs. and Mmes. W. A. Galentine, J. P. Luxford, R. E. Matteson, W. Cissel, J. P. Erickson, E. L. Hills, Herbert Simpson, Miss Parker, of Grand Rapids, Mich., Misses Amy McConnell, Victoria Chrisman and Pearl Barts, Mrs. E. L. Chrisman, Judge L. P. Wells and F. B. Martin.

Mr. and Mrs. J. S. Woollacott of Hotel Redondo, have announced the engagement of their eldest daughter, Miss Bessie B. Wollacott, to Halbert E. boner of Evanston, Ill. The wedding is to take place in the early fall.

Mrs. John Steward entertained a number of little girls Saturday afternoon, the guests including Carrie, Mabel and Hazel Venable, Edith Downs, Elsie Walters, La Velle Huston and Annie Tremworth.

Miss Blanche Cheadle and Willard D. Washburn were quietly married Saturday evening at the First Methodist parsonage in Los Angeles by Rev. Mr. Corry, Mr. and Mrs. R. W. Mathison attended the young couple. Mr. and Mrs. Washburn will live in Redondo.

Mrs. B. A. Furlong was delightfully surprised Wednesday afternoon at her home on Elena street by twenty members of the Ladies' Aid Society of the Congregational Church, the occasion being the anniversary of her birth. Those present were, Mmes. B. A. Furlong, M. E. Percival, O. T. Clutter, P. Usrey, Galloway, Luella Buckingham, Harry Meacham, Clara Heath, T. B. Whiteside H. C. Woodside, Hathaway, W. A. Galentine, A. B. Kline, L. Von Rockabrandt, O. C. Hinman, W. P. Hardy, C. H. Rice, George Cate, F. Langer Emily Farhner, Miss Lucy Wichelo and Miss Rena Hathorne.

Twenty-five members and friends of the Ladies' Aid Society of the Congregational Church enjoyed tea Tuesday afternoon at the home of Mrs. F. Langer of Catalina avenue. Mrs. Langer was assisted by Mrs. A. B. Kline and Mrs. Long. A musical programme was given by Mrs. L. Buckingham, Mrs. Henry Meacham, and Master Ludwig Langer.

H. R. Edwards of Brawley, visited his sister, Miss Mary Edwards, at Hotel Redondo, Tuesday.

Mr. and Mrs. Charles Warner, who have been living here for several months, left Monday for their home in Iowa.

Miss Ruby Cramer of Abeline, Kan., is the guest of Mrs. G. S. Funk for the summer.

The engagement of Miss Ida Bowman and Roy Heath is announced by the sister of Miss Bowman, Mrs. C. P. Davis. The wedding will take place in July.

Misses Pearl Mitchell and Florence Brady are spending a few days at Catalina.

Capt. and Mrs. Walters entertained with a small dinner party Saturday evening, for Mr. and Mrs. C. W. Seymour and Miss Tamzen Wilson of Meadville, Pa.

—o—

Long Beach.

TWO of the chief social events of the week were the grand balls given at the auditorium Wednesday and Friday nights by the local Knights of Pythias, in compliment to the California Brigade, Uniform Rank and Grand Lodge officers and delegates to the Knights of Pythias convention. At the affair Wednesday night the grand march was participated in by six knights and their ladies only and the spectacle of 304 men in uniform, marching in stately tread was a pretty sight. The affair Friday night was no less a success, but not so gorgeous.

Mrs. R. F. Gill on Wednesday evening was hostess for the members of the Home Culture Club, which spent a pleasant afternoon in the study of American history.

Rev. and Mrs. O. A. Elliott celebrated their thirty-third wedding anniversary in a quiet way Monday afternoon at their home on Golden avenue. Several friends and relatives were present and there were many pleasant reminiscences of days gone by.

Mrs. Princess C. Long, the sweet singer, loved by many in Long Beach, has written to friends that she will visit her old home in a few days from Paris, Ky., where she has been for several years.

Mrs. W. R. McDonald of Auburn, Cal., is a guest of her parents, Mr. and Mrs. T. C. Chapman.

Mrs. Anna Chase and Miss Laurelle Chase entertained Sunday at dinner in compliment to Mr. and Mrs. David Allen of Los Angeles.

Mrs. Henry Wilson and Mrs. E. E. Finly entertained at luncheon Saturday in honor of the birthday anniversary of their mother, Mrs. C. McGary.

The Friday Club members were the guests of Mrs. G. J. Draper on East Fourth street and enjoyed a pleasant social afternoon.

Mrs. N. M. Harvey entertained a party of friends Tuesday evening at dinner at Hotel Virginia in honor of Mrs. Charles Kelsay, who is leaving for a visit to their old home in New Hampshire.

Mr. and Mrs. John Kingsley Macomber of Los Angeles have taken apartments at Hotel Virginia for the summer.

Rev. and Mrs. E. W. Thornton entertained a group of friends Tuesday evening at a typical southern waffle bake at 6 o'clock. Covers were laid for eight.

Mrs. S. Grant Stannard was the guest of honor Tuesday evening at a surprise affair given by the officers of the Eastern Star Chapter of which Mrs. Stannard is Worthy Matron. The details were consummated in a happy way and the guest of honor left in total ignorance of the function until the arrival of her friends.

Cards have been received announcing the marriage at Morton, Ill., on Tues-

(Continued on Sixth Page.)



Silver Threads

Among the gold! What a story many tell of fast passing years, and youth and strength. It is woman's duty, for her own sake, and for her husband's and family's sake, to retain her youthful appearance. Her influence, happiness, courage, and health depend very largely upon her personal appearance.

It gives us great pleasure to know that happiness has been restored to many homes by our timely assistance.

You need not fear the "silver threads." Nature has kindly provided a simple, cleanly, and perfectly harmless method of restoring gray hair to its beautiful natural color.

MRS. NETTIE HARRISON'S
Four-Day Hair Restorer

Is a harmless preparation that restores gray or faded hair to its natural color without any inconvenience or disagreeable after effects. Not a dye, cleanly to use; free from sediment or sticky matter. Price, $1 a bottle. All druggists.

If you have any defects of skin, scalp or general health, write me. Correspondence solicited.

MRS. NETTIE HARRISON
DERMATOLOGIST.
Laboratory
1008 Sutter St., near Hyde, San Francisco, Cal.



N. B. Blackstone Co.
318-320-322 S. BROADWAY
DRY GOODS
PHONES E.X. 250 M. 250
East Side of Broadway, Between Third and Fourth Streets

Foreword

The Suits, Dresses, Skirts and Waists mentioned below, are samples, therefore but few of a kind. In order to secure just the style, color or size you have in mind you should plan to come before assortments are broken—during the morning hours.

Special Sale of Manufacturers' Samples

Suits, Dresses, Skirts and Waists

1-3 to 1-2 Less Than Actual Worth

The last of the special purchase, made by our Cloak and Suit buyer on his recent trip to New York, has just arrived by express and we've arranged to give the entire lot first display tomorrow. It will be a fashion show worthy your attendance, and a bargain event beside which we know of nothing to compare.

Linen Suits and Jumpers ... 1-3 to 1-2 Less

Wool Suits worth Up to $40 for ... $19.50

Wool Suits worth Up to $60 for ... $29.50

Wool Suits worth Up to $80 for ... $39.50

Silk Dresses worth Up to $20 for ... $13.50

Silk Dresses worth Up to $30 for ... $19.50

Silk Dresses worth Up to $45 for ... $29.50

Fancy Foulard Dresses Worth $45 for ... $35.00

Lingerie Gowns in White or Colors, Worth $10.00, for ... $5.00

$12.00 Wool Skirts in White with Black or Colored Stripes for ... $6.50

White Waists Worth $1.50 and $1.75 for ... $1.25

White Waists Worth $2.25 and $2.50 for ... $1.75

Pillow Slip Day

Fancy pillow slips will be the feature of tomorrow's display at the Art Needlework department, and it will be an exhibit well worth coming to see.

There will be shown every new and worthy style, kind and color, and every price from 25c to as much as you care to pay. Slips all finished ready to use.

PILLOW SLIPS of fancy figured lawns, colored or white grounds, deep ruffled edges, at 25 cents.

PILLOW SLIPS of tapestry in fancy colors, art ticking backs, tasseled corners, at 35c.

PILLOW SLIPS of lawn in the Irish peasant hand embroidery and hemstitched ruffle at $1.25.

PILLOW SLIPS of fancy Cretonnes, Chintz and Villa cloth, printed or tinted with fancy floral and conventional designs, at 50c.

PILLOW SLIPS of white lawn, hemstitched edges and filet net insets, at 85c and 65c.

PILLOW SLIPS of pure linen with Japanese drawn work and hand hemstitched ruffle at $1.75.

PILLOW SLIPS of fancy French cretonne elaborately trimmed with ribbons, from $1.50 to $2.25.

Styles suitable for the den, library, bedroom, living room, hall, parlor—for the bungalow, beach cottage, or the mansion.

Pillow Slip Day, Monday.
—Third Floor—

High Grade Millinery Reduced

Surely, no Los Angeles woman will question the importance of THIS millinery sale.

All $15 & $20 Hats $10

All $25 to $30 Hats $15

All $35 to $40 Hats $25

Second Floor.

Wash Goods Radically Reduced

The following lines of seasonable wash fabrics will be closed out tomorrow. If you want to participate in the movement plan to be here early.

60c LINENS 50c.
Rajah or plain finished linen suitings, all colors; regular 60c value, 50c.

$1.00 GOWNS AT 45c.
Grenadines, Messalines and Voiles in beautiful warp print effects, every color, 75c and $1.00 values, 45c a yard.

30c GOODS AT 15c.
Madras Cloth, highly mercerized, black, pink, dots and figures on white grades for 15c a yard.

35c GINGHAMS 21c.
Genuine Scotch Ginghams, plain colors, plaids, stripes, checks, every color. Regular 35c goods at

GRADUATION GOWN MATERIALS

It's doubtful if there's another collection of white goods in town to compare with this. Of course we had in mind the graduation exercises, when we bought these goods.

FRENCH LAWNS and Wash Chiffons, 35c to $1.25 a yard.
MERCERIZED BATISTES, 40c to 75c a yard.
PERSIAN LAWNS, 15c to 60c a yard.
FANCY SWISSES, 25c to $1.50 a yard.
—Main Floor—

"Mandarin" Dress Silks

Another rough silk has made its appearance. "Mandarin" is one of the new weaves of the Rajah order, with self colored woven coin spots. While conforming to the popular style it is distinctive in character.

Copenhagen and Royal blues, golden browns and leather colors, heliotrope and natural pongee color. 24 inches wide—$1.75 yard. Main Floor

Union Suits 50c

The union suits we feature tomorrow at fifty cents are not the ordinary fifty-cent garments. Compared with such, these are worth nearly double.

Low neck, sleeveless, or high neck, and long or short sleeves; knee length, snug fitting or lace trimmed. Special value at 50c.

(Main Floor—Center.)

Popular Cream Woolen

Another invoice of cream woolen dress goods will be first showing tomorrow. Compare values.

CREAM SERGES and PANAMAS, 46 to 54 inches wide at $1.25—$1.50 and $2.00 a yard. Cream and black stripes 44 to 48 in. wide at $1.25 to $1.75 a yard.

CHALLIES Our entire line of wool challies has been reduced to 50c a yard.

"ONYX" SILK STOCKINGS

Style, fit and wear are the elements which have made "Onyx" stockings a by-word from one end of this land to the other. We are sole agents in Los Angeles.

"Onyx" Black Silk Stockings, with lisle soles ... $1.50
"Onyx" Black Silk Stockings with lisle soles and garter tops ... $1.75
"Onyx" Black Silk Stockings, embroidered in black or colors ... $2.50
"Onyx" Silk Stockings in all wanted plain colors ... $2.50
"Out" sizes in Black Silk and Black and Colored Lisles.
Main Floor.

MISSES' DRESSES—$10 and $12 Frocks for $8

Your dressmaker would charge you as much for the making, alone.

Chambray dresses in pink and blue; Indian Head dresses in plain white—neatest styles we've seen in many a season, and made as carefully and stylishly for grown-ups. $10 and $12 styles for $8.50.

Also some in plain or plaid gingham, $3.50 values for $6.50.
Third Floor.

$8.50 Hand run Arabian point curtains. The cut below is from a photo of the curtains. Special, pr. ... $4.95



EXCEPTIONAL VALUES IN **Lace Curtains**

$1.25 Scotch curtains in ecru color. Exactly as cut below. Special, pair ...

Last week was Rug week at this fourth floor department, and we demonstrated to the satisfaction of hundreds of people our ability to sell them rugs at a saving. This week will be Lace curtain week and we are going to do the same thing with this important line of housefurnishing. Save our patrons money.

$3.00 Arabian Curtains, plain body, motif in corner, two rows tape with edge. Special, pair, $1.95.

$4.50 White Irish Point Curtains, escurial design, effective for parlor windows. Special, pair, $2.95.

WHITE TAMBOUR Muslin Curtains, scalloped edge, beautifully worked design on fine muslin. Special, pair, $3.25.

$10 hand-run Arabian point Curtains with handsome designs on extra quality net. Special, pair, $5.95.

ETAMINE CURTAINS in ecru with hand-made lace insertion. Special, pair, $6.50.

$12.50 BRUSSELS NET Curtains, new and exclusive styles, on very fine white net. Special, pair, $9.00.

$12.50 high grade Novelty Curtains at, pair, $10.00.

$22.50 French Novelty Curtains in black net with designs worked in colors. Special, pair, $18.00.

$30.00 Lacet Arabian Curtains, very elaborate. Special, pair, $22.00.

65c BUNGALOW FILET NETS, white, champagne and Arab. 48 inches wide, dozens of styles, yard 50c.

—Fourth Floor—

MAIL ORDERS FILLED.

I Sell the Best

Sample Shoes

Made in All Sizes and Styles.

For Ladies $2 For Men $2.50
For Boys $2.50



I have just received some of the nobbiest tan pumps, sailor ties and oxfords, also black pumps, sailor ties and oxfords in welt and turned soles. They are regular $3.50 to $4.00 values. Visit my shop and be convinced.

My New Location
Third Floor, Laughlin Bldg., over The Ville De Paris.
315 South Broadway.
Rooms 303-305. Take Elevator.

Harry Magill

Christopher's Luncheons Ice Creams Fancy Candies
241 So. Spring St
341 S. Broadway



No Pain

YALE DENTISTS

JUST C... and our mo... office ... dentists ... are all g... ates of the ... schools ... America.

want your business and will ... it after you try us. Examinations ...

444 South Broadway
Largest on Coast

$100 FREE for any tooth we ... not fill or extract without ...

Does your plate stay up when chewing? See our new ...

BEST SET TEETH $8. Teeth guaranteed as all work, ...

PHILLIPS, TAILOR
255 MASON ...
FOURTH and BROADWAY

...showing of colored embroidered linen collars to ...morrow at two for 25c; regularly 25c and 35c

...hand-embroidered collars in Irish crochet effect ...$3.25—heretofore $1.25 to $6.50.

J. W. Robinson Company

BOSTON DRY GOODS STORE

SO. BROADWAY 235-237-239 SO. HILL ST. 234-244

Women's 50c unlaundered handkerchiefs with all four corners embroidered by hand, 35c each, three for a dollar.

Women's cross barred and plain sheer handkerchief, initialed, six for a dollar.

$2 and $2.50 Silk Gloves $1.50

...r for the biggest Silk Glove Sale of the ...on—over ten thousand dollars' worth of ...-button-length silk gloves of the "Kayser" ... "Niagara" brands free to go at $1.50 ...air.

All have double-tipped fingers and are ...everywhere at $2 and $2.50.

Black, white and a full line of colors.

Lavish assortment of cream colored wool fabrics for graduation gowns. Every fashionable weave in every worthy grade.

Women's $25.00 to $50.00 Suits $17.75

Something over a hundred handsome Tailor Suits, heretofore priced $25 to $50, go on sale Monday morning at $17.75 each.

Plain and fancy serges and Panama cloths, smart gray mixtures, plaid silks and other fashionable materials in jaunty short jacket styles; some with butterfly sleeves; some Etons; many of them richly trimmed.

Rare chance to get really elegant garments at a ridiculously low price.

$1.35 to $2.75 Val. Laces 95c

An importer's clean-up of Val. Laces—1025 twelve-yard pieces—at 95c a piece.

If we had paid regular rates we should have to charge $1.35 to $2.75.

Edges and Insertions in three-quarter to 2 1-2 inch widths.

A seemingly endless variety of dainty patterns, many of which appear in the window display.



Oriental Rugs at Little Above Half

Mr. Vincent is now in Turkey ...g a tremendous stock of Oriental ... for immediate delivery. Good ...ess calls for a thorough clearance ...l now in stock, so we are making ...-concessions that will make their ...nce sure and speedy.

...9.25 for $12.50 to $20 Rugs

...14.75 for $27.50 to $35 Rugs

...$9.25 range in size from 3x4 ft. to 3½x5½ ft. ...$14.75 line are from 3 to 4 ft. wide and 4 to 7 ft.

...ans, Shirvans, Mossouls and Ganjes in dozens ...ly attractive patterns.

Bedding

In the whole line of bed coverings these low-priced comforts are the last things you've a right to expect at a cut price.

72x72-inch extra heavy comforts filled with one sheet of carded cotton, $1.25; regularly $1.50.

72x78-inch extra heavy cotton comforts—very soft and fluffy—covered with a good grade of silkoline, $1.50; regularly $2.

72x78-inch silkoline covered comforts filled with clean cotton carded in one sheet, $1.75 each; regularly $2.25.

Full size down comforts covered with best quality French sateen, stitched first and filled afterward—$5 for the $7 grade and $6 for the $8 and $9 grades.

$ 8.50 Steamer Rugs at.....$5
$10.00 Steamer Rugs at.....$7
Variety of handsome designs.

Third Floor.

$50 and $65 Spangled Robes $35

$35, tomorrow, for exceedingly beautiful spangled robe patterns whose duplicates have been bringing $50 to $65.

White, black, pink, blue, brown, purple, cerise, maroon and lavender—the spangles being the same shade as the net.

$20 and $25 Robes at $11

White dotted swiss with pink and blue bands.

Others of Batiste in pink, blue and tan.

$11 Robes at $7.50

Of white, pink and blue nets; some with tucks and lace insertion. Just what's needed for graduation exercises.

Art Goods

Many little lots priced surprisingly low.

Small marble statuettes in both white and tinted marble—mostly mythological subjects—very graceful in effect—at $3 each; really worth double.

A variety of very attractive lamps for libraries, newel posts and writing desks—some with bronze standards and glass globes, others with brass standards and brass tops, finished with a deep bead fringe—

$12.50 Lamps at.....$ 9.50
$15.00 Lamps at.....$10.50

Ornaments and vases in "Amphora," "Delft" and "Fyance" ware reduced like this:

$15.00 Pieces at.....$10.50
$12.50 Pieces at.....$ 9.50

"Autumn" and "Midsummer" pastoral scenes done in oil—and well done, too—with handsome gilt frames set off in shadow box mounting—$3; were $8.00.

Third Floor



Gossard Corsets

Consider the convenience of the lace-in-front feature. The wearer can face the mirror and adjust her corset with precision. She does not guess at the result.

They are adjusted in front, where adjustment is needed.

The abdomen, by all odds, is the part requiring adjustment, not the back.

Gossard corsets support and markedly reduce the abdomen. They support instead of pressing downward the organs within the abdominal cavity—they actually relieve conditions caused by tight corsets. They lengthen the waist and give proper hip suppression, and round out the back below the waist line when it is compressed by back-laced corsets.

The habit back is fixed. It cannot get out of shape.

The bones of these front-laced corsets are so placed that they do not dent or cause undue pressure, and they give a trim waist line.

The Gossard corset gives the correct poise to the figure, and thereby develops and expands the chest and straightens the shoulders.

"Gossard" corsets, $5 to $15.

"L' Irresistible" corsets $16.50 to $19.50

(Rear of Annex.)

Underpriced Underwear

Women's and children's summer underwear at reductions averaging over a third—and their wearing time hardly begun!

Women's 25c low neck, sleeveless vests, with patent shoulder straps that won't slip over the shoulders, three for 50c.

Children's 25c low neck, sleeveless vests with ribbon-run inlets, fifteen cents each.

Misses' low neck, sleeveless vests of cotton, three for 25c; regularly 2 for 25c.

Women's 75c low neck, sleeveless union suits of white cotton, lace trimmed, 45c each; knee length.

(Rear of Annex.)

All $15 to $20 Trimmed Hats $10

To have unrestricted choice of all the $15.00 to $20.00 trimmed hats in THIS stock at $10.00 means bargains in the truest sense of that much abused word.

Little excuse now, for wearing a hat you're ashamed of.

But that price holds good for tomorrow only, mind you.

(Second Floor.)

Underpriced Wash Goods

Five staple lines substantially reduced for tomorrow's selling:—

40-inch oyster-white butcher linen, suitable for heavy shirt waist suits at 40c a yard; regularly 60c.

36-inch handkerchief linen of medium weight, for street dresses, 50c a yard; regularly 75c.

36-inch sheer dress linens—especially desirable for fine shirt waist suits—$1.75 and $2.00 values—at $1.25 a yd.

36-inch English long cloth of the 22½c quality to be sold tomorrow at $2 a piece of twelve yards.

32-inch natural linen batiste for shirt waist suits, regularly 30c, at 20c a yd.

Above prices hold good tomorrow only.

Staple Black Silks Generously Reduced

35-inch chiffon finished taffeta of the famous "Bonnet" brand at $1.35; regularly $2.

$1.50 Black Taffetas at $1.10.

$2.00 Black Taffetas at $1.35.

Both in 36-inch width and guaranteed.

Veils at Half

Mostly Tuxedo meshes with chenille dots in tans, browns, dark blues and mixtures—the styles now in highest favor.

$10 Veils at $5.
$3.75 to $5 Veils at $2.50.
$2.50 to $3 Veils at $1.75.

Mostly straight, 1½ and 2 yards long.

No question about those price cuts effecting the desired stock adjustment in one day.

10 Yards Persian Trimming Ribbon 25c

Sounds preposterous, but it's true, Persian trimming ribbons of the class generally sold at 75c to $1.50 a piece of ten yards are buyable now at TWENTY-FIVE cents a piece.

Rough Silk Suitings

Beautiful silk fabrics and the reigning favorites of the season are shown in exquisite color effects, which, combined with their exceptional quality (woven of the finest silk fibers), leave nothing to be desired in these rich creations, which are marvels of the weaver's art. They excel in firmness and texture, brilliancy of shading and durability of service.

TUSSORAH A plain woven silk, rough in appearance and artistically irregular in its weave. Soft and clinging in its draping qualities. All the leading shades and black. Twenty-four inches wide. A yard . . . $1.00

MANDARIN. This silk is 24 inches wide, and comes in self color satin finish stripes—it is a leading favorite. Exquisite in its luxurious richness—it is suitable alike for walking suits, reception gowns, and the beautiful creations adapted to evening toilettes: It is also ideal for misses' and children's gowns. Stripes and self-colored figures.....$1.75

MOTORA. An Oriental conception in a rough suiting silk, combining all the essentials desirable in a fabric for the tailor-made gown, the motor coat, the dressy wrap, or the elaborate dinner gown. It is made of the purest silk, is firm and heavy in texture, and will give entire satisfaction in its wearing qualities. The color line is an unusually attractive one—priced at, a yard.....$1.75 and $2

Drapery Stuffs

Among the most popular of this season's inexpensive drapery stuffs are:

36-inch printed madras cloths which closely resemble the costly imported fabrics—fifteen cents a yard.

50-inch Repp in tans, browns, reds and greens at 75c, 85c and $1 a yard.

25-inch silk plush in gold, greens, blues and reds—$1.50 a yard.

50-inch imported madras in many new color combinations, specially priced at 75c and $1 a yard.

Extra heavy denims, 36 inches wide, in blues, reds, browns and greens—25c a yd.

(Third Floor.)

$1.50 to $8.00 ...ce Curtains $5

...did assortment of Arabian Novelty ...ns with plain centers, lace inser- ... braid trimmings and handsome ... pieces, $6.50 to $8 values, ...

...White Brussels Net Curtains—some with plain, ...figured centers; scroll and set designs; double ...—five dollars; 50 inches wide and 3 yards ...

...uble-sided couch covers in real Oriental designs ...vy and trimmed with heavy knotted fringe all ... Five dollars.

...ouch Covers, both sides in Bagdad stripes and ...around, $2.25; five feet wide and nine feet long. ...Covers in Oriental designs of red, blue, and ...nta, blue and tan, and green, red and tan, at ...reversible, and trimmed with heavy knotted

$40 Wilton Rugs $29.75

...glow and Hartford Wilton of the best qual- ...ry same grade sold throughout the U.S. at $40 ...are tomorrow at $29.75. Medallion, Oriental ... designs. None sent on approval. None ex- ...r taken back.

(Third Floor.)

Out-of-Town Society.

(Continued from Fourth Page.)

day of B. F. Tucker, cashier of the City National Bank of Long Beach, to Mrs. Dora Hooten. Mr. and Mrs. Tucker will be at home in this city after June 1.

The Ebell has invited the Shakesperean Club of Pasadena to be its guest on Monday at its annual reciprocity day.

Mr. and Mrs. I. L. Eno on Friday quietly celebrated their golden wedding anniversary, being visited during the day and evening by hosts of former Illinois and Iowa friends.

The dramatic section of Ebell entertained members and their guests Monday night with a rollicking one-act comedy. Incidental to the farce there was a musical programme and a May pole drill by sixteen young girls.

Balboa.

MRS. CAPT. A. W. JACKSON entertained Balboa ladies Wednesday evening at a tea party. The affair was in honor of the opening of Park Row Villa. Whist was the chief diversion, Mrs. S. T. Hall carrying off first honors. At 9 o'clock dinner was served to the guests. A launch ride on the bay by moonlight closed the evening's entertainment.

Hemet.

MR. F. WHITTIER left Thursday for his home at San Francisco after a visit of two weeks here with friends.

A. P. Nelson and wife of Redlands visited W. F. Whittier Friday.

Mrs. and Miss Vernon and Miss Wright of San Diego have been recent visitors here.

Miss Mary Hill is home from Stanford University.

Mrs. Ben Blackshaw and baby arrived Tuesday from San Francisco to spend the summer with Dr. and Mrs. J. R. Blackshaw.

Mrs. L. V. Hollister and child and Mrs. E. C. Townsend of Bloomfield, N. J., spent Sunday at Hemet with friends.

Arthur Staley of Fullerton spent Thursday at Hemet calling on friends.

Mrs. F. Pico, Mrs. A. Pico and C. L. Pico of San Jacinto had as their guests at dinner at Hotel Hemet Monday evening Mrs. W. H. Carlson, L. C. Carlson, R. F. Carlson, W. H. Carlson, Jr., of Los Angeles, and A. H. Aguirre of San Francisco.

Mrs. M. Morris and children of San Francisco are stopping at Hotel Hemet.

Mrs. J. Reed and son have returned to Fresno after a visit with the family of Julius Mayr on Park Hill.

Harry Myers returned from Stanford University Tuesday.

Palms.

MRS. S. NICHOLS, formerly of Oklahoma, has come to Palms to make her home with her daughter, Mrs. J. M. Frame.

D. T. Detrick has gone to Bakersfield, where he will make his home in the future.

S. J. Lowe has gone to Raisin, Fresno county, for a few days.

Mrs. Hallock and children of Los Angeles spent Monday with Mrs. D. M. Baldwin.

Mr. and Mrs. W. W. LaForge, Mr. and Mrs. Emerson LaForge, Misses Clara, Neva and Lillian LaForge, Mr. and Mrs. J. F. Bryant, Mr. and Mrs. M. R. Bryant, Mr. and Mrs. L. H. Stephens, Mr. and Mrs. Robert Lowe and Miss Gladys Lowe attended a surprise party at the residence of Mr. and Mrs. Albert LaForge in Los Angeles on Saturday evening.

Mrs. William Hanna of Santa Paula and Mrs. G. L. Tanner of Ocean Park took dinner with friends in Palms Friday.

Mrs. Thomas Weiss and Miss Catherine Weiss are spending the week with friends at Palms.

Downey.

THE ladies of the Christian Aid Society were entertained Friday by Mrs. W. C. Stoss at her country home, "Pepperhurst."

The teachers and seniors of the High School were given a picnic and outing by the sophomores in Sycamore Cañon Saturday. The juniors also gave for the teachers and seniors a party, Friday evening, at the residence of Mr. Zephart.

Miss Elisabeth Foster has returned from an extended visit with friends in Arizona.

Mrs. F. D. Holman of Los Angeles was the guest of relatives here this week.

Mr. and Mrs. W. F. Hall have returned from Washington.

Miss Maude Peters, of Long Beach, spent a few days here the latter part of last week.

Mrs. J. H. McCullough is spending the week with her sister, Mrs. Q. J. Rowley, at Manhattan.

Misses Ethel Ardis and Mildred Church visited at Manhattan Wednesday.

Misses Elma Smith and Elma Scott visited Los Angeles friends Wednesday.

San Pedro.

MR. AND MRS. A. OLSEN left this week for Dunsmuir, to visit their daughter, Mrs. C. W. Ibach.

Mrs. G. M. Dietze and daughter, Miss Gussie, went to Catalina Tuesday.

The Women's Club held its annual picnic at Point Fermin Tuesday afternoon.

Mr. and Mrs. Charles Holmberg entertained at their home on Fourth street, Tuesday evening, in honor of Miss Edith Boscacci of Stockton. Those present were: Mrs. T. O'Daly, Mrs. Rose Wilhite, Mr. and Mrs. Charles Wesson, Mr. and Mrs. C. O. Holmberg, Miss Edna Matteoni, Miss Kanata Rolando, Miss Mabel Gallehue, Messrs. Hadley W. Gross, J. P. Sylvis, Samuel Wilhite, Edward Wilhite, John Burns and Joseph Rolando.

A. G. Sepulveda returned Monday from a two weeks' outing at Pine Mountain, Ventura county. Accompanying him were three Los Angeles friends—J. S. Sayre, C. W. Callander and Edward Nogles.

The Wednesday Afternoon Whist Club met at the residence of Mrs. C. H. Hamlin. Mrs. R. O. Dupuy won the first prize, and Mrs. Richard Quinn the second.

Mrs. J. A. Elliott entertained the members of the Wednesday Afternoon Five Hundred Club at her home on Barton Hill. The prize winners were Mrs. Hal Baly and Mrs. T. L. Baker.

The Honeymoon Whist Club tendered a farewell reception to Mrs. F. S. Whitman, who left Friday for her old home in Kalamazoo, Mich.

Mrs. H. J. Miller of San Gabriel is the guest of her son, Allan Miller, on Seventh street.

Mrs. W. C. Miller returned Wednesday from Beaumont.

Mrs. M. L. Campbell has returned from Perris.

Mr. and Mrs. Bert Huff have returned from Old Mexico, and will be at home at No. 905 Palos Verdes street.

Mrs. Luke Furlong of Los Angeles was in this city Wednesday, as the guest of her brother, Rev. M. J. Conneally.

Glendale.

THE musicale given in the Masonic Hall Thursday night under the auspices of the Guild of St. Mark's Mission embraced numbers by Miss Ina Whittaker, formerly of Glendale, violin; Master Shirley Winsberg of Hollywood, Mrs. W. Macmullen and Charles E. Warner, reader; Miss Lemona Guinderson, Master Vernon Bettin, soloist. Mrs. Claude O. Pulliam, president of the guild, and the officers, Mrs. D. Winslow Hunt, Mrs. Edgar Pack and Miss Minnie Penn, were active in arranging for the function.

Hospitality reigned at beautiful "Chêon Cnoc" on Tuesday, when Mr. and Mrs. James H. Wells entertained friends and patrons of the new public library. The honor guest was Mrs. Robert Morris, president of the Tuesday Afternoon Club. Assisting were Edward D. Goode, president of the library board; Mrs. J. W. Witham, Dr. A. L. Bryant, Mrs. Dr. Robert Blackburn, Mrs. E. D. Goode, Mrs. F. L. Church, Mrs. J. C. Danford, librarian. Assisting the hostess were: Mmes. Edgar W. Pack of the "Priory;" Daniel Campbell of "Ard E'ervin;" Edgar Leavitt of "Whispering Pines;" J. C. Sherer of "Somerset Farm;" D. Winslow Hunt, Alexander Mitchell, North Glendale; Ezra Parker, Lomita Park; E. S. Comstock, F. H. Vesper, Charles Stanley, Emma Penn, and wife of the Mayor, Mrs. Wilmot Parcher.

Mrs. Robert Morris is spending a week with Rev. Lewis Morris, rector of St. John's, Los Angeles, who is her relative.

A birthday anniversary was charmingly celebrated Sunday at "The Priory," when Mr. and Mrs. Edgar W. Pack entertained former Glendalians, Mr. and Mrs. Frederick C. Hezmalhalch, their son, Fred, and daughter, Lillian, Mr. and Mrs. C. W. Hartsough and daughter, Mildred, and little son, Mr. and Mrs. Richard Sternberg and daughters.

Guests of Mrs. M. Rehart the past week were Miss Lemona Guinderson, Mrs. Jacob Guither, Boyle avenue; Mrs. Jack Baker, Santa Paula.

Mrs. Maybelle Hackman left Tuesday for a visit of several months in the East.

Ontario.

THE members of the Kappa Theta Sorority delightfully entertained the young men of the Alpha Pi fraternity at "Kinderhook," the beautiful home of Miss Ester Smart, on Mountain avenue. Friday evening. Progressive dominoes occupied the early part of the evening, followed by dancing on the wide veranda.

The wedding of Miss Marjorie Mitchell and Earl R. Colborn took place Thursday evening at the home of the bride's parents, Mr. and Mrs. N. L. Mitchell, on West A street. There were about sixty guests. The bride and groom will return after a three weeks' honeymoon to make their home in Upland.

Mrs. S. F. Glass left Tuesday for Los Angeles, where she will remain throughout the summer.

Mrs. A. A. Mase has returned from Florence, Colo., where she has spent the past winter.

Mrs. Mac Taylor and little son of Panama are guests at the home of Mr. and Mrs. D. Klophenstine.

Avalon.

MRS. E. J. CAMBELL and daughter, who have been spending several months with friends in Los Angeles, returned Friday.

Among those who are sojourning at the Metropole are: H. L. Harris of Los Angeles, S. Schenell of Los Angeles and Miss M. Palmer of Santa Ana.

Riverside.

THE music class of the Woman's Club gave the closing programme of the season, Thursday afternoon, the affair proving one of the most delightful club functions of the year. Mrs. Stanley Castleman had charge of the programme. Van Dyke's "Ode to Music" was read by Mrs. Mae Shumaway Enderly, illustrated by vocal solos, duets and quartettes, piano selections and orchestra music. Mrs. J. W. Mills, leader of the class, was presented with a cut-glass berry bowl by the members of the club in appreciation of her work and as a farewell gift before her departure for her new home in Marysville.

Mrs. Anna M. Brackett entertained a few of her friends at a pretty luncheon at her home on Tenth street Wednesday afternoon. Scarlet poppies were used in the decorations and the place cards bore little marine views in water colors.

A Japanese festival was given in the chapel of the First Methodist Church Tuesday evening by the Intermediate League. The room was transformed into a quaint bit of the Mikado's realm, and the refreshments also carried out the Japanese idea.

Claremont.

WEDNESDAY evening Dr. and Mrs. George A. Gates gave a reception in honor of the seniors of Pomona College. Mrs. S. M. Kinney spoke of her recent trip through India. Refreshments were served by Mmes. Belcher, Cushman and Pierce and the Misses Atsatt, Snider and Steffa.

Floyd Pruitt, on his way home from Stanford University, visited his sister, Camille Pruitt, on Friday.

Miss Dorothy Stanchfield of Santa Monica was the guest of Alice Whitaker during the week.

Miss Gertrude Davidson, the State Y.W.C.A. secretary for colleges, came on Friday to spend a week in Claremont visiting the young women of the association.

Mrs. J. B. Tuttle gave an at home on Thursday afternoon in honor of her daughter, Mrs. Brooks.

The Misses Kourners, Norton, Atsatt and Boyd entertained on Monday evening at a picnic supper at Indian Hill.

Miss Marcia Lever has as her guest Miss Gladys Rich of Los Angeles.

The young women of the junior class entertained the young women of the freshman class on Monday afternoon on "The Knoll" After various "stunts" and games refreshments were served.

Mr. McFadden of Santa Ana was in town Wednesday on his way from Arizona, and visited his daughters, Misses Mabel and Ada.

Miss Eva Taylor of Kansas City is visiting Mrs. Stimpson.

Mr. and Mrs. M. T. Gilmore of San Diego visited Miss Alice Parker during the past week.

Dr. C. A. Sanborn and family of Redlands came by automobile to Claremont on Sunday and visited Mrs. Sanborn's sister, Mrs. D. H. Colcord.

Dana Bartlett of Los Angeles visited his daughter, Eloise, on Sunday.

Misses Jessie Churchill and Emma Hield have returned from a year of study at the university at Berkeley.

Mrs. M. E. Churchill entertained at a luncheon on Tuesday in honor of Misses Jessie Churchill and Emma Hield. The other guests were Misses Veto Health, Maurie Douglas, Alice Davis and Alice Newton.

Mrs. S. M. Kinney has been visiting recently in San Diego.

Mrs. M. G. Frampton and children left Tuesday for a summer's visit in the East.

La Habra.

MRS. HINKLE of Los Angeles was a guest the past week of Mrs. J. W. Brown.

L. L. Loftpittle of Chicago is at the home of H. M. Little.

Miss Hazel Carrick of Inyo county has been visiting her sister, Mrs. Charles Warne.

Rev. Lamar and wife are entertaining cousins from Tennessee.

Mrs. Theophilus celebrated her seventy-fourth birthday on Wednesday, a number of friends spending the day with her.

Alex Hart, a student at the State University, is at home for the summer vacation.

Mrs. J. Luitweiler and Mrs. J. Lanner spent Friday with friends at Garden Grove.

Mrs. F. E. Proud spent the first of the week at Orange.

Rivera.

MR. AND MRS. HARRY MOSS entertained at dinner at their new home Sunday. Covers were laid for fourteen. Artistic decorations of crimson amaryllis and fern were used in all the rooms.

Misses Estelle Graham and Julia Milton entertained Wednesday evening with an informal musicale, a party of congenial friends spending a jolly evening gathered around the piano.

About twenty young people were entertained Thursday evening by Grace and Albert McDonald.

A small party of guests was entertained at the home of S. J. Skaggs Tuesday evening.

Miss Esther Crawford entertained informally Tuesday evening.

Mrs. William Melton entertained a number of friends on Tuesday evening.

Miss Effie Steinart is a guest of her sister in San Bernardino.

Miss Clara Mourer of Los Angeles is visiting Mrs. J. Goochue.

Joyce Standlee and Carroll Shirley spent Sunday with El Monte friends.

Montebello.

ZEKE GIST was host at a jolly gathering of young people Friday night, the men and maidens gathering in honor of his birthday.

Montebello young people enjoyed a hay ride Saturday evening, John Garrett being their host, and Mr. and Mrs. Fred Darcy serving as chaperons. After a run of several miles the riders picnicked at El Monte school grounds, where, by a big fire, a merry feast was held, to the accompaniment of songs and stories.

Mrs. John Moore of San Pedro is visiting Montebello friends.

Lawrence Perrine has returned from Santa Monica.

Lester Fisher, who has been visiting his mother, Mrs. E. A. Trainor of this place, has returned to San Leandro.

Miss Cebe Harrington of Long Beach, who has been visiting Montebello relatives, has returned to her home.

Whittier.

MEMBERS of the Whittier Woman's Club were out in force Wednesday afternoon, when the annual election of officers took place. The new officers of the club are: President, Mrs. George E. Little; first vice-president, Mrs. Anna Lee Coffman; second vice-president, Mrs. Will A. Smith; recording secretary, Mrs. Guerney D. Maple; corresponding secretary, Miss Minnie Mendenhall; treasurer, Mrs. M. E. Lombard; directors, Mmes. L. A. Myers, A. A. Heltman, W. C. Larmont, E. C. Butterfield, A. D. Clark.

Officers of Lyra Chapter, O.E.S., attended the meeting of South Gate Chapter, Los Angeles, in a body on Tuesday evening.

Miss Kate McLaughlin was the complimented guest at a social function

(Continued on Eighth Page.)



First Annual Clearance Sale

At the Fashion Shop

A real bargain treat for women who want stylish garments at a big saving. Though the Knickerbocker has been established less than three months, we've already gained a reputation for best values. This sale will be no exception. You'll not be disappointed. Values will be even better than we represent. It means a big loss to us, but we can't carry any garments over for another season. Get your share of the bargains before the assortment is broken. Values offered in Los Angeles before.

Tailored Suits Worth $27.50 and $30.00 Now..... **$13.7**

Smart tailored suits in all the new shades and styles, silk dresses in variety of popular models, Rajah tailored suits in the latest effects, assortment of $27.50 and $30.00 values, now—$13.75.

Braid Coats Worth $25.00 at $12.75

Beautiful imported silk braid coats in black, white, champagne and other popular shades—choice of all that formerly sold at $22.50 and $25, now $12.75.

$20 Pongee Coats $12.75

Fifty-inch pongee coats in natural shade, elaborately trimmed in the latest effect; regular price $20. During the Clearance Sale, they go at $12.75.

Tailored Suits Worth $37.50. Now..... **$16.**

Tailored suits in stripes, plaids, checks, plain colors—all the also a lot of pobby white serge suits, both plain and tri styles in rajah suits and dainty silk dresses are included. $35 and $37.50 values. Clearance Sale price—$16.75.

Tailored Suits Worth to $50.00. Now..... **$21.**

Extremely high-class tailored suits in all the wanted shades; stripes, checks; also wool rajah suits in several styles and a ment of beautiful silk dresses. Regular prices range Clearance Sale price, $21.75.

High Class Suits Now Less Than Ha

We have about one hundred and fifty very exclusive including tailored suits in mirage silk, fine voile and oth novelties; also a lot of demi-costumes and evening costu go at less than half price. To illustrate—

Skirts at Sensational Prices

$15 VOILE SKIRTS $8.75.

High-grade dress skirts of imported black voile—cut extra full and handsomely trimmed with folds and straps of silk—regular $15 values; now $8.75.

$10 Walking Skirts $4.75

A big lot of fine walking skirts in plain browns, blues and black—fancy panamas and mixtures—$7.50 to $10.00 values at the ridiculously low price of $4.75.

$150 Costumes Now

$125 Costumes Now

$110 Costumes Now

The Knickerbocker
549 SOUTH BROADWAY
"THE FASHION SHOP"

ANOTHER CLEAN-UP PIANO SA

Of Second Hand and Slightly Used Instrume

We have accumulated during the last 60 days so many second hand and slightly used pianos, we have decided to stimulate our regular trade by offering them at



Real Bargain Prices



Pianos exchanged for Angelus Players.
Pianos returned from rent.
Pianos anywhere on our 3 floors if used at all will be included in this sale.

Pianos

Knabe Upright	5 Clarendons
Knabe Square	3 Metropolitans
Knabe Grand	4 Ludwigs
A. B. Chase Grand	4 Price & Teeples
Matheushek	3 Fischers
Kimball	Tracy & Robinson Square
2 Fairbanks	Wesley & Co.
2 Kaytons	Kingsbury
	Harrington

Cabinet Players

Pianola, Mahogany Case.
Cecilian.
Angelus with and without reeds.

Inside Players

1 J. & C. Fischer
1 Kingsbury Inner Player.
1 Emerson Angelus.

Prices $50, $97, $149, $1

PRICES will range from $97, $149, $164 and up. In fact we have a $50 upright, 7 octaves, manufactured by Bord. Come and take this to get started. We will take it back at any time at this price in exchange for another strument.

Now, don't wait—they won't last.
Don't worry—the pianos are tagged, plainly marked and will be here as advertised.

As a further inducement—

We have just consummated a deal with the Von Stein Academy for Pianists, at 1501 S. Grand Ave., for pianos and have arranged for a limited number of Scholarships (of 24 lessons each and full privileges of the as to contents and the different branches of study) to be given free to the first purchasers during this sale when advertisement is cut out and presented. COME—BUY—DO IT NOW—OPEN EVENINGS.

The Wiley B. Allen Co
Established 1876
PIANOS
416-418 South Broadway

OTHER STORES.
San Francisco, Oakland, San Diego, San Jose, Sacramento, Eureka, El Paso, Texas.

We are sole agents for Martin Guitars and Mandolins

Women's Separate Skirts All Forsythe Made 1/2 Price

MATHESON BERNER

We intend to discontinue handling Separate Skirts—and in future will show nothing but Forsythe Linen Skirts. Our room is so limited that we must close out the Woolen garments—in justice to our Suit Department. We place on sale Monday morning, therefore, our entire stock of Woolen Separate Skirts—all Forsythe made—including Black Chiffon Broadcloths, Cream Serges, "Beige" Skirts and Novelty Skirts in pretty Checks.

All the garments are pleated—the Black Skirts having both box and side pleats. Regular prices $15 to $30, on sale Monday morning at exactly half price.

Sale of Belts $1.00, $2.00, $3.00 and $4.00 Values. We are closing out all odd lots of Kid Belts at one flat price. Black, White and Colors—the buckles are well worth our selling price 35c

Matheson & Berner
Broadway, Corner Third

14K & 18K WEDDING RINGS
H. J. WHITLEY CO.
345 S. BROADWAY
LOS ANGELES, CAL.
MAIL ORDERS FILLED PROMPTLY

ORIENTAL RUGS
Wholesale and Retail
THE ONE PRICE ORIENTAL RUG CO.
342 S. Broadway—Second Floor
LOS ANGELES, CAL.

Hoffman's
THE LARGEST Millinery HOUSE ON THE PACIFIC COAST
[illegible] S. SPRING ST. LOS ANGELES

La Marque

75c to $1.25 Bolts
Fine Val. Lace . . 35c
Just received in time for Monday, a great gathering of Val. laces, edges and insertions, widths up to 2 inches, 75c, $1 and $1.25 kind for a Monday sensation, 35c bolt, aisle 1.

Headquarters for Silks and Dress Goods.
Both Phones Exchange 337
The Broadway Department Store
Broadway, Cor. 4th., Los Angeles. Arthur Letts.

75c to $2.00
Fine Laces 49c
One big clean-up of fine laces. Baby Irish and Point de Paris weaves. Oriental and Brussels lace, widths up to 6 inches, bands to 4 in. 75c, $1, $1.50 and $2 sorts. Aisle, 1, 49c.

THE SEASON'S GREATEST SILK SALE

A Factory's Entire Surplus Stock, Coupled With Regular Stocks at Reduced Prices. Ready Monday for the Greatest Silk Day of the Year

A gathering of values that will bring us the greatest crowds of the year. Silks at prices that will leave no room for argument. Our silk buyer is in the East and this is the first good bargain news from him. The entire surplus lot from one of America's best mills. Black silks of all descriptions together with one big lot of fancies. Coupled with this our own good regular stocks have dropped in sympathy to make this a sale you'll not forget.
Be here bright and early Monday. Some of the lots are limited. Remember this, you can depend upon Broadway statements.

Black Peau De Soie 95c, Value 19-inch. 63c
It's the fine heavy grade of peau de soie, that is noted for wear. Just 5 pieces of it. We wish there were 100. As long as they last, 63c yard.

$1.19 Black Taffeta 35-inch, Chiffon Finish 79c
A taffeta that we have marked $1.19 regularly, equal to any in town at $1.25; 35-inch; 10 pieces only, while they last. Better be here when the doors open for this, yard 79c.

Sample Ends of Silk Worth 50c to 75c. ..... 25c Yd.
FROM 8 TO 9 A. M.
2200 yards sample pieces of fancy taffeta silk, plaids, stripes, checks, polka dots, foulard silks, etc., in from 1 to 5 yard lengths; 50c, 65c and 75c grades. Just for an hour. They won't last any longer. Aisle 10, yard 25c.

Sale of Notions Stirring Values
Small prices for small wares.
to ELASTIC, FANCY COLORS ..... 3c Yd.
to BASTING COTTON LA PARISIENNE—300 YD. 2c
to DRESS SHIELDS WHITE HAINSBOOK ..... 5c Pr.
to NEEDLE BOOKS ARMORED NEEDLES 2½c
Big BLACK TUBULAR SHOE LACES, PAIR 1c

Black Taffetas
19-in—50c value 37c
27-in—85c value 58c
32-in—Chiffon finish, $1.25 value ... 73c
30-in—Extra weight, $1.45 value ... 89c
36-in—Heavy, $1.75 value $1.19
36-in—Imported, $1.85 value $1.29
36-in—High grade, $2 value $1.39

Other Black Silks Wonderfully Reduced
21-in—Louisene, $1.25 value 89c
21-in—Armure, $1.65 value $1
21-in—Satin Reine, $1.50 value 98c
44-in—Crepe de Chine, $1.75 value ... $1.09
27-in—Helvetia Taffeta, $1.65 value. $1.00
36-in—Messaline, $1.75 value $1.35

Black Peau de Soie
19-in—75c value 58c
27-in—$1 value 69c
36-in—$1.25 value 79c
36-in—$1.35 value 90c
27-in—Extra weight, $1.40 value .. $1.00
36-in—Luster finish, $1.75 value ... $1.38
36-in—Double faced, $2 value $1.69

Sale Sheets and Pillow Cases
Prices that will make things hum on the 3rd floor Monday.
42x36 PILLOW CASES 9c
Made of good, firm muslin.
42x36 PILLOW CASES 14c
These are extra heavy.
72x90 SHEETS 35c
These have seam down the center, are exceptional value.
81x90 SHEETS 49c
Heavy linen finish, seam in center.

Embroideries
Another Big Sale Thousands of Yards 10c
Another big embroidery feature for Monday. Swiss and cambric edges and insertions. Plenty wide ones, some flouncings up to 14 inches. Open and blind stitching, embroideries worth all the way to 40c, all at one price, 10c yard.

Skirtings and Flouncings Just 1000 Yards Worth $1.25 up to $3.50 69c
ON SALE AT 1 P.M.
Starting at 1 o'clock we will place on sale the most magnificent embroidery we've shown. There isn't a piece in the lot worth less than $1.25, some of them worth $3.50. All wide skirtings and flouncings in eyelet work and shadow embroidery. Sale starts promptly at 1 o'clock. While they last, 69c yd.

16-Button Gloves $3.50 Real Kid $2.69
FROM 8 TO 9 A.M.
For just one hour Monday morning, women's 16-button length elbow gloves, best of kid in popular tan and russet brown; all sizes. Worth everywhere for $3.50; for just one hour, from 8 to 9, pair, $2.69; aisle 6.
16-BUTTON KID GLOVES CLEARING 50c

Millinery Close to Half Price


Our first big millinery sale begins Monday. Three great price lots, $7.50, $10 and $15. The season's very best styles, the very finest of materials, the smartest of trimmings; some of the hats go close to half, others at exactly half the price marked now.
It's a bold, decisive price cut that shows the full strength of Broadway merchandising. Don't miss this.

Trimmed Hats Values to $15.00 $7.50
In this lot there are four hats marked $8; there are over 50 between $10 and $12; there are over a dozen marked $15 now. The lot includes Milans, chips, horsehair, and fancy braids, trimmed with wings, ribbons, roses and flowers. The climax of value giving. Take advantage of it—$7.50 each.

Trimmed Hats Values Up to $20 . . . $10
About 20 hats all told in this lot. None of them marked less than $16.50, 5 of them are marked $18; 3 of them are marked $20. Some of the very cleverest creations in Milans and allover net shapes trimmed with plumes, aigrettes and wings, Paris and New York styles, $10.

Trimmed Hats Values Up to $30 . . . $15
Not a great many of these, but all of them are cut close to half, the very latest creations after Paris and New York styles. They're here in white, champagne, black, brown; some are made of braid; others in straw shapes, trimmed in large roses, wings and laces. $15 never bought better hats. Come early.

Spider Silk 50c and 65c Values 25c
That dainty summer fabric, spider silk in floral designs on soft silky grounds. Here in blue, pink, lavender, grey, tan, green, etc. Why, it's a fabric that you pay 50c and 65c for ordinarily. Monday on the third floor, 25c a yard.

15c Figured Outline Batiste yd. 7½c
A fine sheer wash fabric, lengths from 3 to 15 yards. Outline figures of blue, red, black, etc., on white grounds. 15c regularly; sale price Monday, 7½c. Third floor.

36-Inch Figured Dress Lawn 8½c
Good, firm quality figured lawn in pretty floral patterns, desirable colors, full 36 inches wide, 3rd floor Monday; sale price 8½c yard.

35c Mercerized Gingham, Yard 15c
2000 yards mercerized gingham in black and white plaids, checks, stripes and small checks; also blue, black tan, etc.; 35c grade, Monday, 3rd floor, yd., 15c.

A. F. C.-Red Seal and 36-inch Chambray Gingham 9c
FROM 8 TO 10 AND 4 TO 5.
Over 3500 yards of the best and most wanted gingham, desirable patterns and colors. See them in the window, specially priced for a big leader Monday, from 8 to 10 a.m. and from 4 to 5 in the afternoon. No phone or mail orders. None delivered.

Great Rug Sale

$23.50 Royal Axminster 9x10 and 9x12 . . . . . $15
Rich Royal Axminster Rugs, large room sizes 9x10 and 9x12, that are worth $23.50, specially priced for a big Monday sale, 3rd floor, each $15.

Art Squares
Slightly Soiled, Greatly Reduced
These are the reversible art squares in Brussels patterns. Some of them only are soiled; prices are cut this way.
$3.75, Size 7-6x9 ..... $2.48
$4.48, Size 9x9 ..... $2.98
$5.48, size 9x10.6 ..... $3.98
$5.98 Size 9x12 ..... $4.48
$7.00, Size 10.8x12 ..... $5.48

9/4 NOTTINGHAM LACE CURTAINS 85c
9/4 ARABIAN LACE CURTAINS $1.48

8c SILKOLINE FOR DRAPERIES 3c
Floral patterns, all colors, practical for cosy corners and draperies.
Third Floor Monday

15c PATENT EXTENSION RODS 5c
Complete with brackets and brass ball ends, the ball ends fit a trifle loose, so we make this wonderfully low price, while they last, 5c each.

Groceries Monday Features
Get the habit of saving money on your grocery bills. Get the Broadway habit. 4th floor, groceries.
4—10c GLASSES ORANGE MARMALADE 25c
6 LBS. PINK BEANS 25c
2 LBS. PURE BULK LARD 25c
2 LARGE SALMON BELLIES 25c
WELCH'S GRAPE JUICE—Picnic size 9c
Pts., 20c; qts., 40c; ½ gallons, 85c.
12 BARS SOAP "WOODCHUCK" 25c
13 BARS SOAP "HAPPY DAY" 25c
9 BARS LENOX SOAP 25c
6 LBS. BEST LAUNDRY STARCH 25c
LARGE PKGS. GOLD DUST 18c
10c Pkgs. Armour's Washing Powder .. 8c
3 Boxes Matches 10c
7 Lbs. Prunes, Small sizes 25c
6 Lbs. Prunes, Medium Size 25c
4 Lbs. Prunes, Mammoth 25c
4 Lbs. Dried Apples 25c
4 Pkgs. Crisps Breakfast Food 25c
25c Bottle Curry Powder 18c
Gallon Black Ripe Olives 75c
Home Made Pies, each 25c

$17.50 to $25.00 New Silk Dresses and Suits . . $9.95
LATE NEW YORK PURCHASE.
Wonderful bargain news for Monday, a cancelled order of 50 silk dresses and jumper suits that our Eastern buyer bought from the manufacturer at half the wholesale cost. The shipment includes all colors, as well as black, sizes 34 to 44.
Jumper suits and silk dresses that are wonderfully low priced at $17.50 to $25. Just 50 of them; they will fairly fly out Monday at $9.95 each. Come early for best selection.

Pongee Coat Suits $16.50
REGULAR $32.50 KIND.
45 of these natural, navy, brown, gray and black, the season's latest styles. Priced in the regular way they'd be $32.50. Here in time for Monday at just half, $16.50.

$7.50 to 10.00 Black Silk Skirts . . . $5.95
Just 100 black taffeta silk skirts, that are worth $7.50, $8.50 and $10, for a Monday flyer, 2nd floor, $5.95 each.

New Fall Models Women's Wool Suits At $25 up to $50.
Advanced styles for Fall in our suit section, second floor.


Give Your Eyes Ample Attention Here Free Scientific Optician 3rd Floor

Great Basement Values For a Great Day Monday

Save money on your household needs. Come to the Basement Monday and share in this wonderful value spread.

$1.10 White Bowl and Pitcher pr..... 85c
Or 45c each.

Large Size 98c Jardinieres 75c

98c Decorated Oil Lamp 75c
Shade to match.

Kitchen Table Drawers..... 2½c

EXTENSION DROP LIGHT ALL COMPLETE; $1.40 VALUE $1.10
Drop light with shade, bulb, plug, socket and 6 feet of silk cord. $1.40 value, complete, Monday for $1.10

50-Piece Set Semi-Porcelain $3.98
Enough dishes for 6 people, right for bench and cottage. $3.98.

Paint $1
Gallon 25c.

40c Flat Iron Heaters 35c
For gas stove.

25c Bread or Butcher Knives 18c
Choice of 3 kinds.

Aluminum Table Spoons, ea 10c
Or set of 6 for 50c

Great Purchase Shoes and Oxfords
A Los Angeles Dealer's $3 to $4 Lines all Styles for Women $1.98

Several hundred pairs of fine oxfords and shoes that we bought from one of Los Angeles' prominent dealers; they're stamped and branded as $3, $3.50 and $4 lines.
Finest vici or patent kid, hand made with turned or welted soles. French or Cuban heels. It's one of the big shoe surprises of the year; sale price, $1.98.

Men's Shoes and Oxfords $1.98
VALUES UP TO $3.50.
An entire floor from a prominent Eastern factory. All the dependable styles and leathers. Values up to $3.50; sale price $1.98.



$15 to $18 Silk Coats $9.95
¾, ⅞ and full lengths, black taffeta and natural pongee silk coats, regular $15 to $18 ones at $9.95.

1000 White Waists
$1.50, $2 and up to $3 Values
A waist sensation Monday. White lawn and lingerie waists, trimmed with embroidery, lace and medallions, the very finest materials, the very finest patterns. A waist gathering that will make things hum. Don't miss this opportunity of getting a dainty, cool summer garment at away under the regular value. $1.50, $2, $2.50 and $3 waists included 93c

Out-of-Town Notes.

[Continued From Sixth Page.]

at the home of Mr. and Mrs. J. H. Gilmore on Wednesday afternoon, the event being a "farewell party," the guest of honor leaving the next day for an extended stay in Imperial.

Mr. and Mrs. Frank C. Owens entertained Wednesday evening in honor of Mrs. Kate Lindley, their hospitality taking the form of a dinner, covers being laid for ten.

Miss Eliza Hart and Rollin Mann were the principals of a wedding which took place on Friday afternoon, about seventy-five guests witnessing the ceremony. The bride is the daughter of Mr. and Mrs. S. W. Hart, and the ceremony took place at their home on South Cunstock avenue.

On Monday afternoon Mrs. John Parker and daughter, Miss Ethel Parker, entertained at their home on West Philadelphia street, their guests being the members of the Cecilian Club of Los Angeles, an organization of musicians, of which Miss Parker is a member. The guests arrived in time for luncheon, and remained to enjoy the 5 o'clock tea.

Students of U.S.C., including the Glee Club, gave a well-attended concert Friday evening at the High School Auditorium.

Miss Davis, State secretary of the College Y.W.C.A., was the guest of honor at a noontide luncheon on the college campus on Wednesday, the affair being given by the Whittier College branch of the association.

—o—

Colton.

MR. AND MRS. SETH HARTLEY entertained at their home on Ninth street, complimentary to Mrs. R. Dyke and daughter, Miss Evelyn, who left the past week for Imperial, where they will make their home. The parlors were decorated in roses, while a wealth of sweet peas made the dining-room charming.

Mrs. A. B. Wright entertained the Ladies' Aid Societies of the Presbyterian Church, both of Colton and San Bernardino, for her mother, Mrs. J. Van Arsdale. Over sixty guests were present. A musical programme was rendered.

Miss Musie Rullson of Cañon City, Or., and Charles Hume Pinkett of this city were married Wednesday evening at the home of the bride's sister, Mrs Oscar Enos.

Miss Myrtle M. Forrest of Eastwood, Canada, and Charles T. Gregor of Colton were married by Rev. J. J. B. McClellan Wednesday afternoon. They will make their home on the Agua Mansa road in this city.

Miss Mather Banks and Charles Young of Riverside was married at the home of Justice J. B. Hanna Wednesday evening, Mr. Hanna performing the ceremony.

Wilson Hanna has returned from an extended eastern trip.

Mrs. Susan Lee of Los Angeles is a guest of Mrs. L. A. Beach.

Mrs. E. G. Bailiff will leave soon for a visit to relatives in Kansas and Texas.

Capt. and Mrs. McKittrick entertained a large party of friends Tuesday evening at their home on the Grand Terrace.

Mrs. Walter Sheppard and little son are visiting Mrs. Sheppard's parents, Mr. and Mrs. W. O. Hebberd, on H street.

—o—

Riehs.

MISS EMMA STEWART, who has been visiting her sister, Mrs. George Wood, for the past year, left Friday for her home in Catlettsburg, Ky. She was accompanied by Mrs. Wood, who will spend three months in the East.

Mr. J. E. Canady entertained the "sunshine" class at her home Saturday afternoon.

Mrs. Clifford McDonald and Mrs. Benjamin Casey spent Thursday afternoon in Riverside.

Robert Tolle left Friday for New Orleans. Mr. Tolle will spend a month visiting his brother, who has a plantation in Mississippi. From there he will go to Kansas, his former home.

Mr. and Mrs. Ryan and Mr. and Mrs. Randolph spent Sunday at Arrowhead.

Misses Wesley Smith and Curtis Long chaperoned a large number of young people from the M. E. Sunday-school on a hay ride to Urbita Springs Saturday evening.

Miss Katherine Oliver entertained Miss Inez Saunders of Redlands Sunday.

Miss Ione Norton, who has been a student at Stanford, is home for the summer vacation.

Mrs. Harry Allison of San Bernardino, returned home Sunday evening, after spending several days with her parents, Mr. and Mrs. F. P. Dunlap.

Mr. and Mrs. McGaughey, Mrs. M. A. Slade and Mr. and Mrs. L. Dart of Redlands were entertained Sunday by Mr. and Mrs. A. D. Litts.

Mrs. Shumann of Bloomington is a guest of her daughter, Mrs. Volney Johnson.

Mrs. Russell is entertaining her father, John M. Morgan and her uncle, William Morgan, of Quincy, Ill.

Mrs. M. C. Dodge has returned from a visit at Palo Alto and San Francisco.

Mr. and Mrs. B. E. Sibley, Mrs. Frank Slade and Mrs. William Clark spent Tuesday at Arrowhead.

Sidney Smith returned to Los Alamitos Tuesday after spending several days with his sister, Miss Florence Smith.

The home of Mr. and Mrs. Walter Farmer was the scene of a pretty wedding Tuesday evening, when the marriage of Mrs. Farmer's sister, Miss Ada Macklin, and Lloyd Cox was solemnized. Rev. James Lash performed the ceremony. Mr. and Mrs. Cox will make their home in San Bernardino.

Mrs. C. S. Brown and little son spent Thursday in San Bernardino.

Miss Florence Ellwell is spending the week in San Bernardino, the guest of Mrs. J. Hamon.

Will Grauf, who has enlisted in the navy, will spend a month's furlough at home, after which he will be sent to Alaskan ports to remain two years.

Raymond Hodge, Frank Bates and Roy McWethy have returned to their homes after finishing their work at Stanford.

Mrs. W. McKinley, Mrs. J. T. Canady and little daughter are visiting relatives in Ontario.

Mrs. E. G. Clark, who has been a guest of Mrs. Frank Slade, returned to her home in Los Angeles Thursday.

—o—

Venice.

THE Tuesday evening ball at the Windward-avenue pier dancing pavilion was well attended. The patronesses were Mesdames H. C. Burmeister, H. Fuller and W. R. Mail.

Mrs. Charlotte Howes of Boston spent the week here with friends.

Mrs. Abbot Kinney entertained the Daughters of the Confederacy at luncheon aboard the Cabrillo Friday afternoon.

Mrs. C. L. Briggs of Norfolk, Neb., has returned to her home.

Mr. and Mrs. James Morley of Los Angeles have come to the beach for the summer.

F. K. McCarver passed the week at San Bernardino.

Stanley Hale has returned from his visit to Fresno.

Miss May Sutton of New York is a guest at this beach.

At the home of Mrs. J. M. White on Westminster avenue Wednesday, there was an all-day session of the Sunshine Society.

The Monday meeting of the Five Hundred Club, held on the ship Cabrillo, was so well attended that ten tables were required for the accommodation of the players. Miss Ella Hauson won the first prize.

D. J. Burke of Pasadena spent the week here.

R. I. Blakeslee has gone to Alhambra for the summer.

C. C. Childs of San Francisco spent the week here.

The clever performance of little Miss Adelaide Gozneli of Los Angeles was the feature of an informal musicale at the St. Mark's Monday evening.

—o—

Tropico.

THE ladies of the Tropico Thursday Afternoon Club tendered a dinner to their husbands and children at G.A.R. Hall. Mrs. Hal Davenport, Mrs. Ed. Ayers and Mrs. Dayoff arranged the dinner, ably assisted by Mrs. John Hobbs, Mrs. L. C. Rice, Mrs. A. W. Collins, Mrs. Charles Murray, Mrs. John A. Logan, Mrs. Charles Peckham and Mrs. W. H. Bullis.

Mrs. F. C. Richardson, assisted by her mother, Mrs. K. H. Wilson, entertained the officers and members of the Woman's Missionary Society of the First Presbyterian Church at a missionary tea at the home of Mrs. Richardson, Wednesday afternoon.

The Young People's Club of the First Presbyterian Church gave a box social in the church parlors Tuesday.

Miss Eulalia Richardson, daughter of Mr. and Mrs. F. W. Richardson, returned Friday from Palo Alto, where she is a student at Stanford University.

Miss Alta Stone, eldest daughter of Mr. and Mrs. A. P. Stone, who is also a student at Stanford, is also at home.

Mrs. W. H. Bullis entertained a few of her friends with a "sewing bee" at her home Tuesday, when a number of garments were made for a most deserving family here. Those assisting Mrs. Bullis were Mrs. Hal H. Davenport, Mrs. C. L. Chandler, Mrs. John A. Logan, Mrs. Read, Mrs. Clarke G. Wilkinson and Mrs. John H. Seaman.

Mr. and Mrs. Chester Thresher of San Bernardino are the guests of their aunt, Mrs. James R. Maxwell, of Park avenue.

Dwight Griswold spent the past week in Fresno.

Mr. and Mrs. Clarke Pomeroy of Brooklyn, N. Y., were the guests of Mrs. Ida C. Strong the first of the week.

Mr. and Mrs. John Lee Kirkham were week-end guests of Mrs. Kirkham's parents, Prof. and Mrs. William Malcom, at El Monte.

John A. Logan, a popular business and club man, has returned from Portland and San Francisco.

Mrs. Alfred Engleharit, her father, T. J. Webster, and Miss Hilda Engleharit were week-end guests of Mrs. B. J. Higgins at Wilmar.

Miss Mary Getchell of Pacific avenue has gone to Orange to visit her sister, Mrs. Anna Gale.

—o—

Sierra Madre.

A PROGRESSIVE whist party was given by Mrs. Collins and Mrs. Smith at Hotel Sierra Madre, Friday. The rooms were suitably decorated. The gentlemen's first prize was won by William Nier of Los Angeles. The gentlemen's second prize was won by Mr. Dietz. The consolation went to Mr. Hoffman.

The Misses Vannice gave a complimentary tea, Monday afternoon, for the Misses Lachner, who will leave soon for Chicago. The rooms were charmingly decorated with sweet peas, and tea was served on the upper balcony. Besides the guests of honor, there were present Mmes. Mackarras, Stevenson, Thatcher, Webster; the Misses Lambert, Hanks, Campbell, Jones, Humphries, Webster.

Mrs. Stevenson of Lamanda Park entertained at luncheon, Wednesday, in honor of Mrs. Cottrell. The Sierra Madre guests were Mmes. Andrews, Hawks, Brugman and Crisp.

Mr. and Mrs. W. S. Andrews spent part of the week at their seaside cottage at Redondo.

Mrs. V. Kennedy of Cleveland, O., was the house guest of Mrs. O. M. Cadwell the past week.

Mrs. E. A. Hoffman entertained the Bridge Whist Club on Wednesday afternoon.

Prof. H. H. McCutchan, principal of the Atlantic-avenue school at Long Beach, spent Sunday with his family here.

Mrs. Hannah Osborn of Whittier was a guest of Mr. and Mrs. D. L. Newlin on Tuesday.

Mrs. J. A. Osgood entertained the board of directors of the Sierra Madre Woman's Club, and a few other friends, with a matinee party at the Woman's Club House, Los Angeles, Tuesday afternoon. Mrs. Osgood's guests were: Mmes. Torrance, Bentham, Brownson, Latteau, Dickson, Cortillo, Collins; Misses Hansen and Miss Ruth Brownson.

Prof. and Mrs. Lodge left the past week for Boston, where Prof. Lodge was principal in the mechanical engineering department of the Institute of Technology of Massachusetts for eighteen years. Mrs. Lodge will visit Toronto before her return.

Miss Beatrice Frazier was the guest of Mrs. O. M. Cadwell and Mrs. G. P. Gary at the ladies' musicale, Monday afternoon.

Mr. and Mrs. W. C. Hall have returned from their mountain trip and have gone to Coronado Beach for a month.

Master Hall Perry, son of Mr. and Mrs. Charles Hall Perry, celebrated his eighth birthday anniversary by giving a party to about twenty-five of his little friends and a few older people.

—o—

East Whittier.

MR. AND MRS. WILLIAM ESPOLT entertained on Sunday, their guests including people from La Habra, Fullerton and Whittier.

Miss Alma Espolt entertained a few friends informally on Tuesday evening.

Mrs. M. S. Sanborn of Port Huron, Mich., will be the guest of Miss Jennie Willegar at "Alta Vista" for the summer.

—o—

Redlands.

MRS. PAUL W. MOORE was the honor guest at a beautifully appointed garden party given Tuesday afternoon by her mother, Mrs. F. E. Prendergast, and her sister-in-law, Mrs. J. J. Prendergast. Tea tables were arranged on the shaded lawn and Mrs. J. F. Pierce, Mrs. S. R. Hemingway and Mrs. Hugh Marshall poured. In the flower garden at the rear of the house sherbets, cakes and ice cream were served by Mrs. A. M. Pratt, Mrs. C. E. Ide, Miss Louise Barker, Miss Florence Gill, Miss Grace Gill, Miss Alice Cartlidge and Miss Kate Sanborn.

The Searchlight Sunday-school class of the First Methodist Church, which consists of young ladies, joined in giving a surprise to their teacher, H. B. Curtiss, on Monday evening, at his home, No. 420 West Olive avenue.

Mrs. E. S. Graham gave a small luncheon at her bungalow home on the Terrace on Monday afternoon. Covers were laid for eight and the table was decorated with golden coreopsis.

Mrs. Daniels's and Miss Ashby's Sunday-school classes of the Congregational Church and the Baraca class of the same church enjoyed a tallyho ride to Urbita Springs on Monday. A basket supper was carried and enjoyed under the trees.

Mrs. J. J. Marks of the Williams tract was the recipient of a pleasant surprise Tuesday evening. She received a number of beautiful gifts.

Mr. and Mrs. Philip Rousch entertained Tuesday evening in honor of Judge and Mrs. J. C. Mitchell of New Philadelphia, O. Covers weer laid for eight. The decorations were sweet peas and carnations.

A cup and saucer shower was held at the Young Women's Club Wednesday evening. A game of dates was played and Miss Sarah Ashby received the prize, a box of stuffed dates. The rooms were decorated in pink sweet peas and rose buds.

The "We Boys" class of the First Methodist Sunday-school and their sweethearts were entertained by the teacher, Mrs. J. W. Morris, at her home, No. 130 West Vine street, on Wednesday evening. Each guest was asked to entertain the company for two minutes.

Mrs. G. H. Burnett of Citrus avenue entertained with a kitchen shower Wednesday evening in compliment to Miss Madge Bazer, whose marriage to Oscar Ford will be solemnized soon.

Esther H. Krigbaum and John Fletcher Funk were married Wednesday evening at the home of Miss Carr, No. 529 Cajon street, Rev. M. M. Durrand officiating. Mr. Funk is 69 years old and Mrs. Krigbaum 60. Their courtship has been carried on by correspondence for a year and they had not met until the day before the wedding, when the bride arrived from Ohio.

Dr. Sidney Lassel, a missionary of Hanian, China, is in town. On Wednesday evening he was tendered a reception by the Lassel Mission Band, there being more than 200 guests present. The rooms were handsomely decorated with flowers and greenery. In the receiving line were Dr. Lassel, Rev. Mr. Warren, Miss Marjorie Tisdale, Miss Marguerite Graham, Miss Irma Hogsett and Miss Elsie Thorn.

Mrs. A. S. McPherr was hostess at a luncheon at her home on Saturday after, covers being laid for sixteen. The centerpiece was of Catherine de Mermet roses.

Miss Lillian McIntosh was hostess Friday afternoon at a delightful linen shower, given in compliment to Miss Alma Cole, whose marriage to George Rossiter is to be solemnized soon. A musical romance was a feature of the afternoon, the prizes going to Miss Mildred Dana and Miss Grace Curtis. Miss Cole was presented with many pieces of linen which fell in a shower over her as she entered the room and passed under a huge floral bell.

Mrs. C. A. Reed gave a dinner of twenty-two covers on Saturday evening to announce the engagement of her daughter, Miss Margaret, to Walter McIntosh. The guests were seated at six small tables, each of which was decorated with tall vases of pink roses. At each place was a tiny basket filled with "sweet sixteen" roses and tied with pink tulle. The sandwiches accompanying the salad were heart-shaped and tied with pink ribbons inside of which were tucked the cards of Mr. McIntosh and Miss Reed. Many happy toasts were proposed and drunk. The wedding will take place early next month.

Mrs. A. E. Taylor entertained Saturday afternoon in compliment to her daughter, Edith, who celebrated her 14th birthday anniversary. A feature of the supper was a beautifully decorated birthday cake with fourteen candles. The favors were tiny baskets of sweets tied with pink satin ribbons

IVORY SOAP
Always sells at 5c, Monday, 8 to 9 a.m. 2 1-2c
Double Trading Stamps, Monday, 8 to 10 a. m., 4 to 6 p. m.
SAVE 15c ON COFFEE
Get a free sample cup of our 25c coffee. Why pay 40c? Basement, coffee dep't.

Lane's
327-29 S. BROADWAY

A RIBBON FLYER
20c All Silk Ribbon 11½c
Excellent quality all silk taffeta ribbon, three inches wide; comes in all wanted colors and black and white. A good value at 20c. Just for a flyer Monday, per yard 11 1-2c

Pointers That Point To Special Bargains For Monday Where You See a Pointer You See a Bargain

Our Semi-Annual 1-2 Price Sale of Fine Millinery



It's time for our semi-annual millinery event. We've altogether too much stock on hand and it must be reduced at once. Sensational prices will prevail. Thousands of dollars' worth of desirable merchandise to be closed out at half price and less. Featured in this sale are
ALL OF OUR TRIMMED HATS
several hundred untrimmed shapes, flowers and ribbons and about three hundred street hats.
These All Go at HALF PRICE



TRIMMINGS AT HALF
Ribbons, chiffons, maline, wings, feathers, aigrettes, etc. ALL AT HALF PRICE.
Canvas Hats 25c
Extra canvas hats, just the thing for knockabout wear, at seaside or mountains, each 25c.

Extra Special on Wings 25c 98c Values
A fine large line of wings, the most popular trimming for the coming season; in white, gray, pink, blue, etc., worth 98c, for 25c

Merry Widow Sailor 50c Values to $2.48
Merry Widow Sailors and a variety of other shapes all go Monday, at, each 50c

Untrimmed Shapes $1.99
Small Milans, very fine and pretty, will trim up into most striking little hats, come in black, burnt and a few whites. Regular $3.98 values, for half price.

$2.48 Shapes $1.24
Jaunty little tri-cornered shapes in black. A popular summer shape, for $1.24

Flowers 25c
Thousands and thousands of beautiful flowers in all colors except black and worth to $1.98 for, per bunch 25c
All black flowers at ⅓ price.

CHILDREN'S MILAN SAILORS $1.38
Children's regular $2.75 white Milan sailors. Sale price $1.38

Wire Hat Frames 5c

Black Taffeta Silk 89c
Rich finish, 36-inch black taffeta silk, splendid black; regular, $1.19 value for per yard 89c

$1.50 Black Taffeta $1.10
A quality known to be absolutely the best $1.50 36-inch rich black taffeta, for per yard $1.10

Novelty Dress Goods 21c
Big assortment novelty dress goods, in check and plaid; worth 50c to $1.25. Price for Monday, per yard 21c

Wash Fabrics
Silk and linen wash suiting in neat checks and stripes; an excellent weight for suits or skirts. 55c materials Monday, per yard 32½c

12½c, 15c Dress Ginghams 8½c
Big assortment of pretty dress ginghams in good colorings. Sale price Monday, per yd 8½c

Standard Prints 5c
A lot of standard prints, worth to 8c, on sale Monday, 8 to 10 a.m., for per yard. Limit of 12 yards to one buyer 5c

A MAMMOTH SALE OF
Monday Misses' Suits Monday
Very Smartest Peter Thompson and Jumper Styles
All at Greatly Reduced Prices

A sale we're enthusiastic about. Scores of elegant suits for misses 14 to 20 years of age, many of the large sizes will fit small women admirably. There is something like 200 in the lot. Consisting of nobby white serge effects, daintily trimmed with soutache braid and emblems. Blue and brown serges with large collars and windsor ties, trimmed with white or red silk braids around waist yoke and on sleeves. There is also a fine lot of blouse suits of panama and serge with exceptionally effective braid trimmings, and an assortment of fancy stripes and plaids elegantly trimmed with self strapping. All is all a rare opportunity to secure an excellent outfit for the miss at a price that means money saved. The price cut runs like this:

$17.50 Peter Thompson and Jumper Suits $10.25
$18.50 Peter Thompson and Jumper Suits $12.00
$20.00 Peter Thompson and Jumper Suits $13.75
$22.50 Peter Thompson and Jumper Suits $14.85
$25.00 Peter Thompson and Jumper Suits $15.95
$25.00 Peter Thompson and Jumper Suits $16.50
$27.50 Peter Thompson and Jumper Suits $18.25
$35.00 Peter Thompson and Jumper Suits $19.25

25c for Embroideries
Worth to $1.00
Dainty flouncings, embroidered edges and bands to match; swiss and nainsook; also a large assortment of corset cover embroideries in beautiful allover effects, with strong welted edges. In this lot are the very fine edges and insertions. They're actually worth $1.00. Monday for, per yard 25c

Popular Linen Collars ..
Embroidered in beautiful patterns; good colors, regular 25c value for 15c
White linen collars 15c
The Ascot 15c
The Silk Bows 15c
The new handkerchiefs, ... 15c
Ladies' fine hemstitched pure linen handkerchiefs 5c

Ladies' Oxfords ... $1.57
An unusual opportunity to select $2.50 and $3.00 snappy patent leather oxfords for $1.57. Come in medium weight in variety of good styles, some sizes are missing, hence a price cut to nearly ½.

New Browns
Ask to see the latest summer oxfords and boots in correct shapes and shades of brown. $3.00 and $4.00.

50c Lisle Vests 39c
Women's Swiss ribbed lisle vests, low neck and sleeveless, with hand-crocheted yokes or lace trimmed at neck and sleeves, silk taped, exceptionally good value at 50c. Marked for Monday's selling at 39c

Hair Goods Reduced
Very latest, naturally curly ventilated pompadour Janes, can be worn outside, $6.00 value $4.75
Your own combings made up to order $1.00

A Sale of Dainty Muslin UNDERSKIRTS
Good goods, good trimming and lots of it on every garment.



FOR
39c Hemstitched and tucked ruffled
73c Clusters of fine tucks and under ruffle.
98c Plain and fancy tucks, embroidery and lace.
$1.19 Torchon lace, embroidery and tucks.
$1.50 Embroidery ruffle and insertion trimmed.
$1.98 Trimmed fine Val lace insertion and tucks.
$2.25 Deep ruffles of Val. lace and ribbon trimming.
$2.98 Open embroidery and tucked ruffles.
$3.50 Knee flounce of fine muslin and embroidery with insertion to match.
$4.50 Extra fine lace ruffles of Val. and filet lace with extra deep dust ruffle.

A Budget of Money Savers From Our Rug and Curtain Dep
Arabian and White Lace Curtains; worth 75c; per pair 59c
Arabian Color Lace Curtains; worth $1.25; pair 89c
Arabian and White Curtains; worth $1.50, for 98c
Table Oil Cloth; white or colored; regular 35c and 45c quality; limit 3 yards, per yd 15c
Opaque Window Shades, mounted on strong spring rollers; 35c to 50c values. Choice 23c
Sash Curtain Rods; gold regular at 5c; complete with fixtures 2c
Curtain Madras, in assorted colorings; 25c and 35c qualities; choice, per yard 15c
3-4 Tapestry Stair Covers; worth 65c 49c
Cup Hooks, Assorted Sizes; worth 15c doz 9c
Brass Head Tacks; 25c size boxes; each 15c
Colored Stripe Curtain Scrim; worth 12½c 7c
Roman Stripe Tapestry wide, worth 50c, special, per yard 39c
Matting Rugs; 6 ft. by 9 ft.; worth 75c; special 49c
9 by 12-ft. Crex Grass Rugs; sold everywhere at $9.00 ..... $7.98
Feather Pillows, covered with strong ticking; each 75c
Feather Pillows, covered with blue and white ticking; each $1.25
Extra Grade Feather Pillows, assorted art ticks, each $1.98
Full Size Silkoline Covered Comforts, worth $1.50; choice $1.19
Wall Curtains, 36 inches wide, tans, blue, red and green; 15c regular; special 12½c

Children's Dresses $1.00
Children's white dresses, of fine linon lawn, French and Buster Brown styles.
Very full skirts, with deep hem and tucks, long waist effect, lace or embroidery trimmed, some with berthas, edged with Val. lace, very dainty styles, sizes 2 to 6 years. Values up to $2.25 choice Monday at, each $1.00



Nuform Corsets
Have the latest high bust effects and the long hips, with unboned extension. This corset does not cut the limbs of the wearer when seated, nor has it that feeling of slipping up out of place. It fits in very cleverly and closely at the waist line, without inflicting strain or pressure. In fine batiste and coutille models at
$1.50, $2.00, $3.00 and up to $7.50 per pair.
Our Corset Department is always complete with full lines of all sizes in W. B. and Kid Fitting Corsets. The assortment of shapes is so large that we can guarantee perfect fit to almost any woman.

Genuine Alligator Bag
Leather lined, inside coin purse, sell in the regular way at $5.
On sale Monday $3.98

FOR
Neckwear
Waists
Gloves
Corsets
Hand Made Underwear
Corset Covers
Lingerie Dresses
Automobile Veils
OF
POPULAR STYLES
SEE
TERRILL
Dressmaker and Importer
South Broadway
at Eight St.

IBBON FLYER

20c All Silk Ribbon.... 11½c

ality all silk taffeta ribbon, three inches in all wanted colors and black and white. at 20c. Just for a per yard..... 11 1-2c

ere You See a Point— You See a Bargain

ne Millinery



TRIMMINGS AT HALF

Ribbons, chiffons, mallines, wings, fancy ornaments, etc. ALL AT HALF PRICE.

Canvas Hats 25c

Popular Linen Collars..19c

Money n Our Curtain Dept.

59c — Swiss Mixed Tapine, 36 inch, per yard 5c
69c — Colored Scrim, Curtain Border; each 7½c
98c — Russian Girdle Tapestry (50-inch goods), worth 50c, per yard 39c
15c — Matting Rugs; 6 ft. by 9 ft.; each 65c
23c — 5 by 12-ft. Cross Grass Mats; all every-where at $8.98; each $7.98
2c — Cane Fiber Chairs, with cushion; each 75c
15c — Feather Pillows, covered with pretty ticking; each 98c
49c — Extra Quality Feather Pillows, covered with fancy ticking; each $1.25
9c — Full Size Silkoline Covers, 36 inches wide in rose, blue, red and green; each $1.59
Wall Scrims, 36 inches wide in ecru, blue, red and green; special 12c

Genuine Alligator Bags

Leather lined, inside coin purse; sell in the regular way at $6.00. On sale Monday $3.98

Hand Made Underwear
Corset Covers
Lingerie Dresses
Automobile Veils

LES TERRILL'S
Dressmaker and Importer
South Broadway at Eight St.

PASSIVE RESISTANCE.

SUFFRAGETTES WILL REFUSE TO PAY TAXES.

[SPECIAL CORRESPONDENCE OF THE TIMES.]

LONDON, May 18.—Women who want to vote in England have just adopted a scheme calculated to give trouble to the square inch than any other method of warfare hitherto used by these enterprising modern females. It is extremely simple in its working and secures the largest amount of effect for a given outlay of time and energy.

Women in the new movement refuse to pay property to propose to sacrifice worldly goods rather than submit under man-made laws in these women went to the polls and



Leading Suffragettes

In fight for equal rights in England. At top are pictures of Mrs. Edith How Martin as student and as prisoner. At bottom, Dr. Lewin, whose refusal to pay tax on armorial bearings precipitated trouble.

stood up, exhibiting cards bearing the words, 'Because you are a woman, you may not vote. Legislation without representation is slavery. Taxation without representation is tyranny.' We think this made a very good impression. Many men expressed themselves in our favor.

"What would we do with the vote if we had it?

"Oh, that's an easy one. We have extremely definite ideas of just what we want. Here are the principal objects which all women's rights organizations are striving for today:

"(1.) Equality before the law. This especially applies to divorce laws, which must be made the same for women as for men. The mother must be given also equal rights with the father in their children. In England the father is the only legal parent. The laws of inheritage favor men entirely. This should not be.

"(2.) Equal pay for equal work is another measure we shall strongly insist upon.

"(3.) Proper recognition for public services; that is, the same rewards should be given to women as to men. For instance, if Miss Florence Nightingale, or Miss Emily Davis, founder of Girton College, had been men, they would have received public honors long ago. Being women, they are not noticed, except when too late if at all.

"(4.) No taxation without representation. Carried to its logical conclusion this, of course, means a voice in government, for legislation without representation is, as I have said, nothing but slavery.

"The statement has been made that there have been several bad splits in the suffragette movement. These dissensions have only concerned our private constitution, and have nothing whatever to do with the general movement. All the various organizations—and there are four principal ones—are united as to main causes. Our Women's Freedom League broke away from the first suffrage movement on the question of whether we should run the movement on democratic as opposed to autocratic policy. We consider that we represent the democratic side of the movement. The suffrage movement as a whole has no elements of discord."

An Ill Wind.

THE REMARKABLE FLIGHT OF LALLA, THE LAUNDRESS.

[SPECIALLY CONTRIBUTED TO THE TIMES.]

The conversation had meandered from crops to finance, from finance to politics, and from politics to personalities, which threatened to convert the smoking compartment into a shambles, when the sable porter thrust his head between the curtains with a message of peace.

"Dinnah is now ready in the dining cah," said he.

The smokers returned in a chastened mood, and each, in a still, small voice, remarked that it was a beautiful day.

"It certainly is very fine, very fine," said the passenger from the Panhandle, "but you never can tell what a day may bring forth. I've seen many a perfect afternoon made really uncomfortable by the coming of a ring-tailed twister of a cyclone. I remember once I was seated on my front porch reading a very interesting government report on a new method of treating cattle for the so-called Texas fever. It was a beautiful spring day, and, absorbed though I was in the report before me, I would raise my eyes every little bit to drink in the shimmering glories of the landscape. Suddenly the sky darkened, the house disappeared, and the next thing I knew I found myself seated in the crotch of a sycamore tree overlooking the foaming waters of the Red River, five miles from where I started. Fortunately, I retained the report, and, being quite comfortable where I was, I concluded its perusal before descending to the ground and beginning the search for my wandering home. Experience has taught me that there isn't the slightest use to get excited in cases of that kind, and that was really a charming paper."

"That reminds me of a little incident that happened when a cyclone struck Marshfield, Mo., many years ago," said the plumber. "I was a boy then, going to school, and I was at work at a particularly hard lesson in grammar. You know how a boy loves grammar. I had the book up before me, trying to commit a lot of silly rules to memory, when that cyclone came along, took all the inside of that book and left me holding the cover. Nothing has ever happened to me since that pleased me half so much as the loss of the business part of that grammar."

"It's an ill wind that blows nobody good," murmured the red-headed man in the corner. "The man who wrote that wasn't thinking about tornadoes, but the proverb is literal truth sometimes. A friend of mine down in Mississippi started up the street one day to buy him a new hat. He needed one. He was a professional man and always wore a high hat, but times had been rather hard with him, and his tile was growing fuzzy and broken. He didn't have the price when he started out that day, but he thought he could induce the dealer to charge it. While he was on the way to the store, a twister came by, and in an instant his old hat was soaring up in the milky way. A second later something clasped his noble brow in gentle embrace, and when the storm subsided the discovered that it was a brand-new silk hat, just his size. He never did find out where it came from."

"It's certainly wonderful what queer things will happen during a cyclone," said the old soldier. "But the cyclones we have in this country are measly little whirlwinds compared with the kind we get in the Philippines. 'Call 'em tornadoes or hurricanes or typhoons, it don't matter, they're the real thing. Sometimes they're a thousand miles wide instead of a few hundred feet as they are here, and sometimes they last for days instead of minutes. I've seen a lot of them out there—put in four years in the islands; but the most remarkable sight I ever saw was a feature of a little one, about on a par with the kind we get here in the States.

"I was stationed at Salagon, away down in the tail end of Luzon, just across the neck from Albay. Maybe you've heard of Albay. Salagon is a pretty tough hole at best, and at its worst it's the most undesirable place, I reckon, on the face of the earth. The weather can get more infernal twists in itself, there are more kinds of impossible and incurable diseases, more insects that bite and sting, and more sneakin', murderous inhabitants to the square mile than you can find anywhere. I don't care how much you travel. The natives all live in little toy houses of bamboo poles with sides woven nipa, and roofs sometimes of nipa, but more often down there they are just thatched with the long cogon grass held down with poles. Most any white man in good health can pick up one o' these shacks and carry it off under his arm, so you can understand they don't offer much resistance to the wind.

"I got sort o' interested in a native woman named Lalla, who did my washing. She was pretty good looking as natives go, and she had a baby about six months or a year old that she seemed to think a whole lot of. I never saw her husband. If she had any he was off in the hills trying to get a pot shot at a stray white man, no doubt. But Lalla was an all-right laundress. She lived in a little grass-thatched hut in sight of my shack. It was right on the bank of the brook where she washed, and she used to put the kid to sleep on the roof while she worked. He always looked to me like a big chocolate drop as he snoozed there in the sun.

"I was stretched out in my hammock one tremendous hot day and it so happened that I was faced in the direction of Lalla's hut. She was washin' and the kid was in the usual place. Most accommodatin' youngster I ever saw. All of a sudden one o' these two-by-four whirligig cyclones come strollin' by about sixty miles a minute, picked up the Lalla mansion, kid and all, and walked away with it. It was pretty quick, but it wasn't too quick for Lalla. She saw it coming, let out a yell and made for the house. She was just in time to grab one of the sill poles as it went up.

"Well, sir, that shack sailed off right side up like a balloon. I grabbed my field glasses and got a focus on it. I wanted to see where my laundress was goin'. Good washerwomen are as scarce in the Philippines as they are in this country. Lalla was holdin' on for keeps. Pretty soon I saw——"

"But, say," broke in the hardware drummer from Chicago, "how could you——"

"Sh——h," whispered the red-headed man in the corner.

The veteran didn't appear to notice the interruption.

"Pretty soon," he went on, "I saw her pull herself up and get a foothold. Then she began to climb up the side of the house like a monkey. Quicker than I can tell it she was on that roof, with her arms around that lump o' chocolate. It was a splendid spectacle. There was that little hut away up there, right in the vortex of the storm, whirling about like a top, the lightning playing all around it, while the thunders crashed as if the earth was breaking up. Yet the little brown woman was unterrified. Farther and farther away the house was carried, until it was no more than a speck. Then I ran into my office and brought out my telescope. With the three-inch glass I could now see the fugitives quite plainly. The shack was still upright and intact. Lalla and the child were still with it. A moment later they seemed to be thrown to the outer edge of the whirling winds, and then I saw that they were rapidly descending. 'Now,' thought I, 'it's all over with them. They will be dashed to pieces on the ground.'

"But I did not know Lalla as well as I imagined I did. She grasped the situation, and with an intelligence that was more than human she grappled with it. I don't suppose a single one of us would have thought of doing what she did. Probably none of us would have been able to think at all under such unusual circumstances. Still there seems to be a second sense that gets to work in the mind in times of great peril, when the primary faculties are paralyzed by fear and——"

"For heaven's sake, man," interrupted the red-headed person, "don't you know that poor little Filipino is still up in the air? What was it she did?"

"Pardon me," said the soldier; "I didn't mean to desert her. You know I told you those grass roofs are just laid on and held down with poles. Very well. The weight of the lower part of the shack was pulling all down so swiftly that nothing could save them from destruction when they struck the earth. I shut my eyes. I couldn't bear to see it. And yet something compelled me to look again. Imagine my astonishment. Lalla was standing up, throwing the poles from the roof. In a moment, released from its weight, the roofless hut dropped like a stone, while the thatch, like a parachute, gently descended.

"I jumped on my horse and galloped like mad. It was hours before I found them, and it was miles away from the starting place. In a little open space in the forest I came upon them, the grass roof spread out like a bed of down, and upon it, sound asleep, were the mother and the child."

"A touching sight, no doubt," said the hardware drummer; "but what I want to know is, why, if that roof was just held on by weights, the house didn't drop from under before——"

"Oh, man, man," interrupted the red-headed person, "why worry about these trivial details? You must be a statistician."

CASPER S. YOST.

The American Woman Should Never Grow Old

The ancient magicians spent their lives searching for "The Fountain of Eternal Youth," but the American woman of today has come nearer to discovering this mythological spring than any of the wise men of old.

The true secret of youth can be disclosed in the two words, "care" and "attention." A woman is as old as she looks, and all the birth certificates and family records cannot change this estimate of her age.

Now, my dear, old-looking young woman, if you will give just a little care and just a little attention to a few simple rules, your complexion worries will soon be things of the past.

In the first place, use lots of water. Wash neck, face and arms thoroughly each night and morning in warm water to which you have added a handful of oatmeal. After your skin is thoroughly dry, apply liberally a wash made as follows:

Obtain at your drug store Rose Water, 2 ounces; Cologne Spirits, 1 ounce; Eppotone (skin food), 4 ounces. Put the Eppotone in a pint of hot water (not boiling), and after dissolved, strain and let cool. Then add the Rose Water and Cologne Spirits.

Drink three or four glasses of water as hot as you can stand comfortably during the day and just before retiring.

It is just these simple little things, if they are done regularly (and that's what is meant by "care" and "attention"), that make possible the many handsome, young-looking old women we see in America today.

A Skin of Beauty is a Joy Forever

DR. T. FELIX GOURAUD'S ORIENTAL CREAM OR MAGICAL BEAUTIFIER



Removes Tan, Pimples, Freckles, Moth Patches, Rash, and Skin Diseases, and every blemish on beauty, and defies detection. It has stood the test of 43 years, and is so harmless we taste it to be sure it is properly made. Accept no counterfeit of similar name. Dr. L. A. Sayre said to a lady of the haut ton (a patient): "As you ladies will use them, I recommend 'Gouraud's Cream' as the least harmful of all the skin preparations." For sale by all druggists and Fancy Goods Dealers in the United States, Canada and Europe.

FERD. T. HOPKINS, Prop., 37 Great Jones Street, New York.

GRACE GEORGE GROWS GRACEFUL

People always laughed at Miss George's Christian name—Grace. At 20 she was 4 feet 11 and tipped the Fairbanks at 210—and her intimates called her "Gracie" and "Dolly" and such other pet names. She often thought that she saw a sting in those terms of endearment and finally decided to turn the scales on her loving friends by springing a surprise on them. So she let it be known that she was going away on a long journey. She did not budge from her house for 20 days, but took religiously during that month, three times a day and before bedtime, one teaspoonful of the excellently effective Marmola Prescription. The result was she got down from 210 to 170. She never told her friends what did it, but, credit where it is due, it was the Marmola Prescription: ¼ ounce Marmola, ½ ounce Fluid Extract Cascara Aromatic and 2½ ounces Syrup Simplex, which can be had at any good druggist's for a trifling sum.

L. G. Potts

wishes to inform her patrons and friends that she will give one-third off on the whole of her valuable stock, as she is now preparing to leave for Europe, and will return in early fall with all the latest materials, styles and novelties in Ladies' Apparel—Smart Tailor Suits.

512 South Broadway
Third Floor

Finest Display of OSTRICH PLUMES and Feathers in Los Angeles Prices that are not duplicated MARVEL MILLINERY 341-343 South Broadway

SILKS Prices Always the Lowest
THE SILK STORE
219 Mercantile Place

A. GREENE & SON
Exclusive Ladies' Tailors
107½ NORTH MAIN STREET

Incomparable Suit Values

A Room-Making Sale That Points to Economy

The Most Fashionable Suits and Silk Dresses in Los Angeles

$14.95 Values Up to $30.00

$24.50 Values Up to $50.00



Summer garments are crowding us. We must have room. All our beautiful spring suits go on sale this week at just about half price. Unquestionably the greatest suit values ever given publicity in Los Angeles.

Cloth Suits $14.95 and $24.50

Superb Cloth Suits embodying all that is new in the suit world. Clever garments faultlessly styled and magnificently finished. Suits such as are being worn by fashion leaders in the Eastern cities. Values up to $50. Two prices—$14.95 and $24.50.

Silk Dresses $14.95 and $24.50

Dainty silk dresses of fine taffeta, in stripes, checks and novelty designs. Handsome foulards, in the new spots and dots, as well as many conventional designs. Jumper styles with lace guimps and pretty Princess dresses. Incomparable values up to $50. Two prices—$14.95 and $24.50.

Swelldom CLOAK AND SUIT SHOP

San Francisco New York
521 South Broadway, Los Angeles

Truth is mighty and will prevail.

WHY DO I ADVERTISE?

A majority of the Medical and Dental profession consider it bad ethics to advertise. Banks, Merchants, Trust Companies, Insurance Companies and a host of other legitimate business people use printers' ink, but a dentist must hide his light under a bushel. I don't believe in remaining in a rut.

Shout the Truth from the Housetops

Is my motto, and let the people know who you are and what you have to offer. Always tell the truth, or else your advertising will act as a boomerang. When I say that it is impossible to secure better service than I give, or more skillful work than I perform, the statement is verified by my large and extensive practice.

DR. S. G. SCHAEFER
DENTIST

Now Located on Second Floor Laughlin Building, Room 204
Hours 8:30 to 5:30. Over Ville De Paris. Tel. A4610.

Half Price Sale of Millinery Starts Monday

Ladies' 529 S. BROADWAY PHONE F1481



¶ A Semi-Annual Sale of this establishment--featuring every article in the house, with the exception of Ostrich Feathers, Aigrettes, and Plume-trimmed Hats. An exceptionally fine line of Flowers, Wings, Novelties, Street and Dress Hats, and Untrimmed Shapes on sale at exactly one-half of marked price. No shopworn stuff, but clean, desirable merchandise at one-half less than regular.

On Sale 8:00 to 9:00 A. M. Only.

15c India Linen Yard 5c

Fine, sheer, crisp, white India Linen, 40 inches wide, the quality that sells regularly at 15c, limit of ten yards to each purchaser, Monday morning, 8:00 to 9:00 a. m., only, yard 5c.

On Sale 8:00 to 9:00 A. M. Only.

$5 Black Silk Petticoats $2.95

Just 25 heavy black Taffeta Silk Petticoats with deep flounce and dust ruffle, never sold for less than $5.00 and some stores ask $6.50 for the same quality. Only one to each purchaser as long as the 25 last. Very special, $2.95.

Hale's
GOOD GOODS
107-9-11 No. Spring St.

On Sale 8:00 to 9:00 A. M. Only.

18c Art Burlap Yard 11c

The lowest price ever quoted on best quality Art Burlap in all colors. No restrictions, buy as much as you wish, but for one hour only. Always sold for 15c and 18c yard, special for one hour, 11c.

On Sale 8:00 to 9:00 A. M. Only.

75c Lace Nets 39c

For one hour only, 8:00 to 9:00 a. m., 45-inch lace nets, fancy [illegible] in white and ecru, regular price 75c, special one hour yard 39c.

May-June Pre-Inventory Sale---Second Week

On Sale 8:00 to 9:00 A. M. Only.

5c Best Spool Cotton 2½c

Monday morning from 8:00 to 9:00 a. m. we will sell the best six-cord silk finish thread in black, white and colors. A limited quantity to each purchaser, each spool 2½c.

The second week of our Forced May-June Pre-Inventory Sale opens Monday morning with some of the strongest values a Los Angeles newspaper ever printed.

We say "Forced" because we are actually forced to hold this big sale at this time for reasons that are already apparent to the careful observer, and because of the great quantity of big deals we have made recently which leaves us with thousands of dollars worth of small lots and broken assortments that positively must be closed out before Inventory, no matter what the loss, cost or former selling prices.

Half price and one-third off is the truth about this sale which makes it the greatest sale being conducted in Los Angeles at the present time.

The blue pencil has been working overtime in every department and we have been altogether forgetful about what the goods cost. A quick clearance is what we want, and we'll get it. Watch us Monday.

On Sale 8:00 to 9:00 A. M. Only.

25c and 35c Neckwear

At the men's furnishing [illegible] four-in-hand, windsors, string, shield teck, all silk neckwear, the odds and broken lines of 25c and 35c neckwear for men and boys on sale 8:00 to 9:00 a. m. each 10c.

Women's Tailored Suits of Silk or Wool



Choice of Entire Stock One-Third Off

More than 100 brand new stylish suits added to our already large stock for Monday selling. Every style, every material, and most every size, in all the new shades and colorings. Butterfly, Prince Chap, and nobby coat suits, in fitted, semi-fitted, or loose. Your unrestricted choice of any tailored suit Monday at *One-Third Off*.

$25 Silk Suits at $10

Monday morning promptly at 8 o'clock we place on sale 50 silk suits in shirt waist, demi-costume and one-piece Princess style; also a few princess jumper suits. Made of heavy taffeta and Rajah silk in all colors and worth up to $25.00. Monday while they last $10.00.

$5 and $6.50 Skirts $3.95

Mostly gray worsted in a new flare model, cut good and full with a wide bias fold on bottom, extra big value and excellent for summer wear. Several other good styles, also $5.00 to $6.00 values, $3.95.

Fine Skirts at 1-3 Off

The prettiest collection of stylish skirts we have ever seen, in all new colors and materials. We are going to close them out Monday and offer a straight reduction of 33 1-3 per cent.

All Rain Coats Less 1-3

Choice of any rain coat, automobile coats, rubberized silk or satin coats, evening coats and a great quantity of other coats, including imported Worumbo and lace jackets. All go Monday, 1-3 off the marked prices.

Bargains at the Corset Counter

Broken lots of Kabo Corsets at big price reductions, not all sizes in each style, but every size in the lot.



$3.50 Corsets, special at $2.50.
$3.00 Corsets, special at $2.00.
$2.00 Corsets, special at $1.25.
$1.00 Corsets, special at 75c.

Thompson's Glove Fitting Corsets $1.50

Medium high bust style, straight front, Princess hip or even round length, with good supporters attached, white or drab, either color $1.50.

Women's Undermuslins Less Than Manufacturer's Cost---Also Child's Dresses

25c Corset Covers 15c

French shirred style of good muslin, trimmed with three rows of lace insertion; our best 35c value, Monday at 15c.

75c Corset Covers 50c

These are made of fine nainsook, French style, with round yoke of lace insertion, run with ribbon, trimmed with lace edge. 75c value, Monday at 50c.

50c Muslin Drawers 35c

Women's muslin drawers of good muslin, trimmed with lawn ruffle, clusters of hemstitched tucks and embroidery edge. 50c value at 35c.

65c Lawn Aprons 39c

Misses' white lawn aprons, trimmed with tucks or embroidery, and reverse or ruffles over shoulder. 65c value at 39c.

50c Muslin Gowns 39c

Mother Hubbard style muslin gown, with yoke of lace insertion; a very special 50c gown at 39c.

$1.25 Muslin Gowns 98c

These are good width and length and have yoke of embroidery insertion, narrow edge in neck and sleeves; $1.25 value at 98c.

$1.50 and $1.75 Muslin Skirts at 98c

500 women's fine muslin skirts, with lawn flounce, elaborately trimmed with lace, insertion and embroidery. These are the best skirts we ever sold at this price—$1.50 to $1.75 values at 98c.



75c Children's Dresses

Plain colored and Gingham dresses, Brown style, with emblem. Ages 2 to 7. 75c value, 59c.

65c Muslin Drawers

Made of very soft muslin, with lawn ruffle or embroidery trimming, regular price 65c, special

Leather Hand Bags, Belts and Gloves to be Closed Out Before Inventory



75c Leather Handbags 39c

Black leather handbags made on good, strong steel frames, with inside pocket and purse, regular price 75c; Monday special 39c.

50c Wash Belts 25c

100 dozen women's wash belts, plain and embroidered with hemstitched and scalloped edges, made of linen and lawn in all sizes. Belts that sell regularly at 39c and 50c, Monday special 25c.

75c Silk Gloves 39c

All silk, two-clasp gloves, double tip fingers in white only, sells regularly at 75c. Monday special, pair 25c.

MAY-JUNE PRE-INVENTORY SALE DRESS SILKS

85c Rough Silk Suitings 58c yd.

New, rough silk suitings in stripes, dots and plain colors, natural, russet and Copenhagen; regular selling price 85c; Monday special, the yard, 58c.

$1.39 Pongee Silks 98c

36-inch natural pongee silk, all pure silk of the very best quality, good bright finish, regularly sold at $1.39, Monday's special, yard 98c.

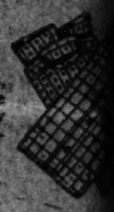
75c Printed Silks 54c

27 inches wide printed Louisine and Mousseline in tan ground with brown stripes, dots and figures. Also Copenhagen ground with white and Copenhagen dots and figures.

$1.50 Spring Suitings 58c yd.

New spring suitings in silk and wool, crepon, wool, voile, crepes and fancy twines, in shades of green, gray, navy, Copenhagen and so on. Regular prices $1.25 and $1.50; Monday special 58c.

May-June Pre-Inventory Sale of Negligee Shirts at About Half



$1.50 Men's Negligee Shirts, each 89c

A manufacturer's overstock of fine shirts, madras, percale and cheviot. Coat style shirts with separate or attached cuffs, very latest patterns, all fast colors. Several hundred of the fine $1.25 and $1.50 shirts 89c.

Men's 65c Extra Size Undershirts 35c

An extra big bargain for the Big Men. Natural and [illegible] briggan Undershirts, sizes 42 to 48; regular price 65c; special 35c.

May-June Pre-Inventory Sale Lace Curtains and Draperies



Cut Draperies of Exceptional Merit at Extremely Low Prices, Specially Featured for Monday

$1.50 Lace Curtains, Pr., 95c

Scotch lace curtains of good strong washable net in a large selection of patterns, full width and three yards long, choose from white or Arabian color, $1.50 curtains Monday 95c.

Over Draperies for Above Curtains 95c Each

Very effective over draperies for lace curtains, inexpensive and will add a touch of brightness to your curtains that will be most pleasing. They come in desirable shades of red green and Roman stripes. A special assortment for Monday of $2.25, $2.50, $3.00, $3.36 values at 95c.

85c Drapery Silks yard 50c

Florentine Drapery Silks, 31 inches wide in small Oriental large floral and conventional patterns. Many suitable for kimonos. Regular 85c quality, Monday yard 50c.

$2.75 Lace Curtains, Pr., $1.95

White and Arabian lace curtains in imitation Brussels, cluny, and battenberg. A large collection of beautiful patterns, regular selling prices $2.50 and $2.75, Monday pair $1.95.

Over Draperies for Above Curtains $1.95

Cut draperies for lace curtains, doorways and archways, in plain desirable colors, fringe to match. A large assortment from which you can make a selection for any and all purposes, regular selling prices, $5.00, $6.00, $8.00 and $10, Monday very special $1.95.

$2 French Madras yard $1.50

Imported French madras 50 inches wide, in rose, tan, apple green blue, terra cotta, olive and so on. Your choice from the best and largest stock in the city, $2.00 value $1.50.

Other qualities of imported French madras at 95c, $1.25 and $1.75 yard.

$1.00 Imported Bobbinet yard 69c

French Arabian bobbinet, three yards wide, good strong quality, very durable and a big special, Monday, yard 69c.

May-June Pre-Inventory Sale of Wash Goods and Linens

35c FRENCH GINGHAMS 15c.
Imported French ginghams in a large and well selected lot of plaids in all the wanted colors, worth 35c, special at 15c.

15c PERCALES 9½c.
36 inches wide, in blue, red and black, with white figures dots and stripes, worth 15c, Monday special 9½c.

30c WHITE ORGANDIES 12½c.
Fine sheer quality, used extensively for graduating, regular 25c and 35c value, very special Monday 12½c.

20c GALATEA CLOTH 15c.
Good serviceable quality in light and dark plain colors, also dots, figures and stripes, 20c quality, Monday yard 15c.

20c FLANNELETTE 6½c.
A full and complete line of flannelette in dots, figures and stripes, several thousand yards of the 20c quality will be sold Monday at, yard 6½c.

25c INDIA LINEN 15c.
Extra fine quality, very suitable for waists and children's dresses, 25c value, Monday yard 15c.

35c COLORED ORGANDIES, YD. 25c
Beautiful colored organdies, in pretty stripes with rose bud and flora patterns, colors are lavender, blue pink and green, regular 35c quality Monday, yard 25c.

75c PEQUOT SHEETS 55c.
Genuine Pequot sheets, size 63x90 regularly sold at 75c, Monday, price 55c.

18c PILLOW CASES 12½c.
Soft finish pillow cases, size 45x36 worth 18c, Monday special 12½c.

25c BATH TOWELS 19c.
Heavy quality double thread bath towels, will stand hard wear, worth 25c, Monday at 19c.

$2.00 BED SPREAD $1.49.
Full size crochet bed spreads, Marseilles patterns, laundered ready for use, worth $2.00, Monday $1.49.

65c TABLE DAMASK, YARD 48c.
60 inches wide, good quality table damask in dots and floral patterns, 65c value, Monday yard 48c.

$2.50 TABLE NAPKINS $1.50 DOZ.
All pure linen napkins, size 22x22, of German manufacture, and will stand hard service. A limited quantity, not more than one dozen to each purchaser, worth $2.50, Monday $1.50.

10c CRASH TOWELING 7½c.
Heavy absorbent toweling, will launder and wear well, good value at 10c, Monday, yard 7½c.

$1.25 TABLE DAMASK 75c.
72 inches wide, cream table damask in a beautiful line of patterns, worth $1.25 yard, special Monday 75c.

May-June Pre-Inventory Sale of Art Squares

Three-ply supergranite heavy weight art squares, guaranteed colors, exceptionally desirable for beach cottages; these prices for tomorrow: 7½x9 feet, worth $3.50, at $2.75; worth $4.50, at $3.30.
9x10½ ft., worth $5, for $3.90. 9x12 ft., worth $5.50

$2.25 Wool Rugs for $1.39

27x54 inches, heavy weight, all colors and patterns, worth $2.25, special $1.39.

26x72 inch Rugs $1.7

All colors in Japanese good value at $2.00, spe

All summer blankets to be closed out before Inventory. This portune time to prepare for beach and mountain, heavy blankets in all colors and sizes, at big price reduction.

10-4 size, worth 85c, special at 69c
11-4 size, worth $1.50, special at $1.19.
11-4 size, worth $1.25,
11-4 size, worth $2.00, $1.80.

$1.50 Bed Comforts 97c

Good weight, clean white cotton comforts, with good covering, $1.50 value at 97c.

$1.00 Feather Pillow 79c

Guaranteed sanitary pound weight with waterproof covering, $1.00

Women's Tailored Waists $1.25



Pretty cross bar lawn waists, also neat stripes in all colors; some have separate linen collar embroidered in colors, others have laundered collar and cuffs trimmed with straps in contrasting colors. We have never seen such exquisite waists sold at this price. The materials, trimmings, styles and workmanship are of the kind that usually go into the high priced waists. See them Monday, very special at $1.25.

75c Shirt Waists Monday at 48c

25 dozen lawn, chambray and madras waists in plain white, colors and polkadots, open front styles with long sleeves, separate soft collar. Waists that are good values at 75c, Monday special 48c.

$3.50 Net Waists at $1.95

White and ecru net waists, nicely trimmed with wide lace, silk lined, short sleeves, every waist new and fresh, regular $3.50 value, Monday $1.95.

Laces and Embroideries

50c Embroidered Bands and Flouncings 25c

18 inches wide, open and blind patterns in fine embroidered bands and flouncings, suitable for corset covers and dresses, regular price 35c and 50c, Monday yard, 25c

10c Linen Laces yard 5c

German Linen Torchon Laces, 2 to 4 inches wide, all new and desirable patterns; good values at 10c, Monday, yard 5c.

75c Shams and Scarfs 39c

Embroidered shams and scarfs, large sizes with hemstitched and scalloped edges, 75c value, Monday 39c.

May-June Pre-Inventory Sale of Wool Flannels

45c Wool Flannel 22½c

All Wool Gauze Flannel, very desirable for children's coats, worth 45c, Monday, yard 22½c.

95c Wool Flannel, Yard, 65c

36 inches wide Hale's finest quality silk finish Saxony flannel in non-shrinkable wool, suitable for shawls, pinning blankets, bands and coats, 95c value, special at 65c.

$1.35 Embroidered Flannel 98c

Very soft finish non-shrinkable embroidered flannel worked with silk floss in eyelet, shadow and hemstitching, regularly sold at $1.35, Monday 98c.

Neckwear and Necklaces

50c Neckwear 29c

A lot of lace trimmed white jabot ties, new styles very much in demand, 50c value 29c.

19c Beaded Necklaces 10c

Light blue, white, pearl and coral necklaces, several very pretty designs, sold regularly at 15c and 19c, Monday each necklace 10c.

Children's 10c Hose Supporters 5c

Misses' and children's elastic supporters, white and colors, cleaning up the odds and ends of 10c quality, Monday the pair 5c.

May-June Pre-Inventory Sale [illegible] and Children's Knit Underwear

20c Cotton Vests 12½c

Fancy lace ribbed, cotton, low neck and sleeveless. Big 20c value at 12½c.

25c Corset Covers 15c

Ribbed white cotton corset covers, high neck and long sleeves, 25c value at 15c.

75c Union Suits at 50c

Women's white lisle union suits, low neck and sleeveless, lace trimmed, umbrella style.

$1.25 Mercerized Vests at 79c

Women's swiss ribbed mercerized cotton vests, medium weight with long sleeves; colors are pink, blue and white.

Misses' 25c Vests at 12½c

White ribbed cotton vests for misses, low neck and sleeveless; 25c value 12½c.



Children's 25c Underwear

Light or medium [illegible] ribbed cotton vests, regular 25c value

On Sale 8:00 to 9:00 A. M. Only.
75c Lace Nets 39c
For one hour only, 8:00 to 9:00 a. m., 45-inch lace nets, fancy figured in white and ecru, regular selling price 75c, special one hour only, yard 39c.

nd Week

On Sale 8:00 to 9:00 Only.
25c and 35c Neckwear 10c
At the men's furnishing counter, four-in-hand, windsors, string and shield teck, all silk neckwear. All the odds and broken lines of our 25c and 35c neckwear for men and boys on sale 8:00 to 9:00 a. m. only, each 10c.

ins Less Than Ma
so Child's Dresse
.39c



98c
75c Children's Dresses
Plain colored and Gingham dresses, Brown style, with belt emblem. Ages 2 to 6 yrs. 75c value, 59c.
65c Muslin Drawers
Made of very soft finish muslin, with lawn ruffle and embroidery trimming; regular price 65c, special 39c.

re-Inventory Sale of Me
ee Shirts at About Half Pri
's Negligee each 89c
Overstock of fine shirts, cheviot. Coat style or attached cuffs, very at colors. Several hundred $5 and $1.50 shirts 89c.
Extra Size Shirts 35c
for the Big Men. Natural and crea sizes 42 to 48; regular price 65c; M

ne Pre-Invent
of Art Squares
heavy weight art squares, guarante desirable for beach cottages; these 7½x9 feet, worth $3.50, at $2.75; 9x9 for $3.90. 9x12 ft., worth $5.50, for $4.

Rugs
26x72 inch Jap Rugs $1.75
All colors in Japanese good value at $2.00, special $1.
be closed out before inventory. This is an for beach and mountain, heavy weight c sizes, at big prices reduction.
11-6 size, worth $1.25, special at 69c
11-6 size, worth $2.50, special at $1.80.

nforts
$1.00 Feather Pillow 79c
Guaranteed sanitary cored down pound weight with warranted ticking proof covering, $1.00 value

e-Inventory Sale Women Children's Knit Underwe
12½c
cotton, low neck big 20c value at
15c
ton corset covers, sleeves, 25c val-
50c
ion suits, low neck trimmed, umbrella
79c
mercerized cotton with long sleeves; and white.
12½c
Children's 25c Underwear
Light or medium weight ribbed cotton vests or regular 25c value at 15c

RESH LITERATURE—News From the Realm of Books and Authors.

W BOOKS REVIEWED.

[BY A TIMES REVIEWER.]

the North.

FIND ME. By Elizabeth Robins, of "The Magnetic North," "The Convert." The Century Company, New York. ($1.50.)

stories for the North that is like else on earth in the way "love"—this is the dominating the latest and most powerful Robins's novels, a compact of over 500 pages. "The Magnetic North" and "The Convert" have to expect much from this writer, who writes a pen of quite unusual and in "Come and Find Me" reputation is more than fulfilled. a book to stir the blood and the imagination.

of the characters in the story to the call of the North, for different reasons, and all with adventures that are startling tragic.

a very young man, Nathaniel discovers gold in Alaska. He back to the States and for various, among which is marriage, an opportunity to return to his . No one believes in it, least his wife, who is an energetic, ambitious woman, with scant sympathy for what she considers idle . She is a man over sixty before chance comes to him.

Curtis, Jack Galbraith, for Mar is guardian, has grown and wanted to find the North Pole journey with a Russian explorer, had counted on Jack to help him, believes in him, but Jack is now an explorer and is too busy for gold. The young explorer the ideal of Mar's daughter, Hildegarde, and of her friend, Hildegarde thinks she with him, and so she spurns of a man nearer home, blinder.

goes to Alaska, but the site is found—gold is snatched from by trickery. He decides never come back, unless he finds a . He does not care to meet the of the wife who considers failure. So, there being no one he will be apt to listen to, young Hildegarde decides to come and bring him back. Mar upholds her in her decision, is combated by Louis Cheviot Hildegarde's two brothers. Without young girl's knowledge, her leave sails on the same ship, Augusten," and is not discovered her till they are many days there. It is on this momentous that she really discovers that she loves after all. The memory of who is engaged to Bella, but starts in search of the pole on her wishes, passes from Hildegarde's never to return. Cheviot's fine and unswerving devotion won the day.

the eve of her return to California, which is her home, Hildegarde receives Galbraith in a dying condition. It is finally but near the spot her father has again found gold. Hildegarde here made Jack an and, unnerved and broken, but rugged and with indomitable from his sunken and tired. He has discovered the pole. He will not give the proofs, Hildegarde, whom he scarcely knows, as he has not seen her they were small children together. The story that Galbraith tells reads like an epic, grand . He had one companion it all, his dog.

don't see how you bore it—how don't starve."

don't know. Later we fed on crustaceans in the ice-channels the narwhale. But in the I think my wits went. Merciful recall much in that blurred till the moment that stands conflagration in the dark when I set our course shadow my staff cast, and dropped his hollow jaw, staring horror unspeakable.

was it you——'

that while we were stumbling toward the blessed South still the ice that we were on moving north.'

you back to——'

to the Pole.'

knees lost their hold upon the

didn't even notice that she was keeping her part of the conversation. Talk of terrapins! Talk of terrapins and I, like half-frozen flies over the roof of the world, by greater forces carried us back to the North! It remains in my memory as the final hopeless human striving. Each would read the message of the to the ice, till I began to say . The penalty for having been to the Pole is that you must stay there the use to struggle. You are captured, brought back, some of the violated place won't rest to carry his victory home. Am I understood.' Palm across his mouth his fumbling hands, but the moving lips brought no sound

repeated?'

No! Something of the sort.' I cry. By the unknown god I were allowed to get back and should ever know—except among the living. Strange are you!'

know you were thinking of

I'd tell nobody, I swore, but present a girl with a little doll that she wouldn't understand. the phrase for any sort of sucwas running in my head. I still see her to know I hadn't get there." Foolishness, of all I really wanted was that have a share in that vision no one mine had seen. I meant

the drawings, the maps Hildegarde burnt them for Jack Galbraith died.

Get Whimsical.

PICTURES OF CHARLES EDWARD. By Myrtle Rhodes. Little, Brown & Co. (Price $1.50.)

which made Anthony Morrison Rhodes a worthy for "Capt. Dieppe" are in Mr. Rhode's latest Adventures of Charles Edward. At once a relief and a of the adventures have already in five magazines, dull the delight with may be read in book

problems of Mr. Rhodes does muckrake any-

thing, hold a brief for any point of view, or preach anything—except the gospel of keeping young, and, incidentally, staying in love with one's wife.

In essence, these short stories are picaresque tales, in which the hero, instead of being a picturesque and somewhat dirty rogue, is a clean and very lovable young man. His adventures are of the same kind. Many of them are in company with his equally likeable young wife, who has a genius for doing the unexpected thing, and a very warm heart.

Gay, entertaining, and whimsical are the adventures in which the impudence of Charles Edward leads him—but although he may on occasion be impudent, it is impudence of the inspired variety, which does no one hurt.

In a collection of short stories where the hero and heroine are the same in every case, it is fatally easy for them to become tiresome. Charles Edward and Lady Angela, even when the book is read at one gulp, escape sameness and never bore the reader, any more than they bored their own circle of friends in the stories.

The Twelfth Endeavor.

GO TO IT. By Hugh McHugh. The G. W. Dillingham Company, New York. (Price 75 cents.)

The author of "John Henry" bobs up serenely with a twelfth book in the series, and doesn't seem a bit ashamed of himself. He needn't be, either, although it is something of a shock to find John Henry, the young man of the minute, the man of the town, the choice purveyor of recondite slang, appearing now as an insurance agent and swapping tales with drummers. He was more fun before he went on the road.

An Industrial Epic.

THE ROMANCE OF THE REAPER. By Herbert N. Casson. Doubleday, Page & Co. (Price $1.)

To most people the amazing story of the mechanical liberator of the grain fields will come as a distinct shock. Dwellers in the city think little of the red painted giants that advance upon a field of waving yellow, engulf it in long strips, and leave behind grain ready for the market—completing in an hour what it took two dozen men a day to do fifty years ago. But it is this very thing, this mechanical monster, that has pushed back the specter of starvation.

How it was invented, and the early history of the men who struggled to make it perfect, is told in this book. Mr. Casson has made his history human and interesting, and at the end he has piled up facts which fairly take one's breath away. A corporation that uses fifteen million pounds of nails a year is a big thing. The present corporation, the history of the fights that lead to the merger, and the story of American farm machinery abroad, are all handled adequately.

Let the Soul Shine Through.

THE DUTY OF BEING BEAUTIFUL. By Sara A. Hubbard. A. C. McClurg & Co., Chicago. (Price 50 cents.)

For several years past Mrs. Hubbard has been identified with the so-called "literature of optimism." She is the author of "Catchwords of Cheer" and "The Religion of Cheerfulness." In the present volume she has amplified the teaching succiently put by the painter Millet when he said, "Beauty is expression." The booklet is daintily printed and bound.

Powerful Short Stories.

R. J.'S MOTHER AND SOME OTHER PEOPLE. By Margaret Deland, author of "The Awakening of Helena Richie," "Old Chester Tales," etc. Harper & Bros., New York. (Price $1.50.)

A new volume by Margaret Deland is always a literary event of no small importance. The author of "Old Chester Tales," a book already become a classic in our language, has won a following among the more thoughtful of our men and women that is bound to increase as the years pass. For we have discovered that she always has something to say, and that she says it uncommonly well. She is equally at home in the tortuous labyrinths of the novel and the careful inclosure of the short story.

But it is probably in the short story that her name will live. Here her keen, incisive talent is at its best. Her material may be of the simplest—indeed, it generally is—but her vivid imagination, playing upon what seems to be the baldest and most commonplace circumstance, transforms it into wonderful significance. She has the humor that comes from profound sympathy with human frailty and endeavor. Her spiritual insight, for all its seeming simplicity, is of the profoundest. She knows men and women, and she compels us to know them, too—and to feel with them, even as she does herself.

The stories gathered into the present volume, six of them, are all up to her usual achievement. Flawless in art, they are also realistic pictures of American life.

A Curious Mixture.

JUST FRIENDS. By Mary Ives Todd. Calkins & Co., New York.

This is a well-printed book of some 150 pages, illustrated with a portrait gallery of famous Americans—George Washington, Thomas Jefferson, Benjamin Franklin, Andrew Jackson, Abraham Lincoln and Ralph Waldo Emerson being the men whose pictures are placed before each chapter. Just what connection they have with the text is not clear. In fact, the text is not clear itself.

Something in the nature of free love seems to be the author's pet idea, and it might be supposed that her story is woven about that as a central theme. As near as one can make out from the rather didactic form of dialogue employed as a means for telling the story, the plot is a mixture of admiration for Thomas Paine, hate for Mormonism, rather guide-booky admiration for Florence, some hastily-assimilated facts from the history of the Medici, and a plentiful sprinkling of thoughts on love, marriage and divorce. Even if one is interested in all these things, it is a waste of time to read "Just Friends."

For Children.

A STORY TOLD BY PINS. By Anna Virginia Russell. Neale Publishing Company, New York. (Price $1.)

Miss Russell has been a teacher of children for several years, and is well known in Virginia and Ohio for her work in benevolent associations and in efforts to better the lives of children of the streets. In this book she has told the adventures of various pins in a way peculiarly adapted to the needs of small children.

Behind the Socialistic Scenes.

STORIES OF THE STRUGGLE. By Morris Winchevsky. Charles H. Kerr & Co., Chicago. (Price 50 cents.)

A collection of short stories, nearly all of them previously published in various English and American socialistic papers. They relate incidents and sketch characters observed in socialistic circles, and as might be expected from the name of the author, the majority of them concern Russians.

Some New Theories.

EARTHQUAKES, VOLCANOES AND HOT SPRINGS. By Prof. J. F. Wilson. S. B. Newman & Co., Knoxville. (Price $1.)

The author of this booklet is a member of the faculty of Grant University, of Athens, Tenn. He attacks the nebular hypothesis of Laplace, and traces all phenomena of earthquakes and volcanoes back to the law of gravitation as their cause. A portion of the book is given up to his discussion of this theory, and the remainder to newspaper clippings concerning the San Francisco disaster and other happenings of recent years.

NEWS AND NOTES OF FORTHCOMING BOOKS.

"The Book of Fish and Fishing," a compendium of practical advice to guide those who angle for all fishes in fresh and salt water, by Louis Rhead, will be published by Charles Scribner's Sons early in June.

The Century Company will publish early in June a new novel by a new author, "The Post-Girl," by Edward C. Booth. It is a romance of a musician and a charming girl, with a bit of mystery about her family, set in the Yorkshire country.

L. C. Violett Houk, the actress, has a new book coming out this week, entitled "The Girl in Question." The author is a Tennessee woman who has lived many years in Washington, as her father was a member of Congress from Tennessee. She played in "Merely Mary Ann" and took the leading part in Churchills' "The Crossing."

A new volume has just been issued in the imposing series projected by the late Sir Walter Besant, with the title "The Survey of London." "Early London" is the title of this volume, which covers the Prehistoric, Roman, Saxon and Norman periods. Like the other volumes, it is a sumptuously printed and illustrated work.

A new edition of Prof. Bernard Moses's "The Establishment of Spanish Rule in America," was published by the Putnams last month. The Putnams have now in press a new book by the same author, which will bear the title, "South America on the Eve of Emancipation." It will appear in the near future.

Myrtle Reid (Mrs. J. S. McCullough) has just finished a manuscript which will be published early in the coming season. It is a romance and will be called "Flower of the Dusk." Mrs. McCullough seems to be particularly felicitous in her choice of titles. "Lavender and Old Lace," and "At the Sign of the Jack o' Lantern," sure to attract attention at any book shop, while the new one, "Flower of the Dusk" piques curiosity as to the contents of the new book.

A volume entitled "Literary Reviews and Criticisms," by Prof. Hall Frye of the University of Nebraska, will appear late in the spring. The book might very properly be called studies in comparative literature, for half the essays are concerned with French writers—Balzac, George Sand, Zola, Maupassant, Anatole France, Sainte-Beuve—and comparisons or contrasts between modern literature and classic literature, and especially between the aims and methods of French and English letters, are numerous.

"The Pathway of the Pioneer," by Dolf Wyllarde, a new book just ready for publication, is the story of seven girls who have banded themselves together for mutual help and cheer under the name of "Nous Autres." They represent the professions open to women of no deliberate training though well educated. The reader is introduced to them at one of their weekly gatherings, and the author depicts the home and business life of each one individually.

"The Girl and the Game and Other College Stories," by Jesse Lynch Williams, will be published immediately. The book consists of stories of college life told by one who has been an undergraduate himself and has a sympathetic understanding of the student's view of things general. A distinctive feature of the book is the "night talks with a kid brother"—genial, elder brotherly advice and counsel of a graduate of ten years' standing to an undergrad. Mr. Williams is well known as the author of "Princeton Stories."

H. Stuart Jones's "The Roman Empire" will be the next addition to the "Story of the Nations" series which the Putnam's have brought out. It tells the story of the Roman Empire as founded by Augustus, tracing its history until the transference of the capital from Rome to Byzantium by Constantine, and treating the last century and a half of the Western Empire by way of epilogue. The author has endeavored to popularize the results of recent research based on the evidence of monuments and inscriptions, and to exhibit the gradual transformation of society culminating in the triumph of Christianity.

PEOPLE AND THINGS OF LITERARY NOTE.

Meredith Nicholson, the author of "The House of a Thousand Candles," is announced as a candidate for State Senator in Indiana. He is an out-and-out Democrat and a Bryan man.

Holman Day is another author who is going in for politics, having laid aside his literary interests to manage the campaign of one of the Maine candidates for Congress. Mr. Day himself is a candidate to represent Auburn in the Maine Legislature next autumn.

Moscow has a thieves' paper—the barefooted man's gazette. It is a little weekly journal consisting of one double sheet of printed matter run by thieves and vagabonds for the benefit of their colleagues. The editor and place of publication are unknown. The office is run by a clever youth who has a genius for not knowing anything when interviewed by strangers.

A story told of F. Marion Crawford in a London paper is that he was seated at a dinner next to a loquacious lady who talked with him of the immortality of the works of certain authors no longer among the living. Said the lady to the novelist: "Have you ever written anything that will live after you have gone?" "Madam," Mr. Crawford replied, "what I am trying to do is to write something that will enable me to live while I am here."

"Father and Son," the remarkable book that Edmund Gosse wrote about his own boyhood and his relations with his father, has had the greatest success in England. The fourth edition has been brought out there and, although the book was at first published anonymously this new edition bears the name of Edmund Gosse on the title page. It is probable that of all Mr. Gosse's literary work this book will take the highest place.

While Mrs. Humphry Ward was in America there took place in London the production of the redramatized "Marriage of William Ashe." The version was as different from the one produced in America as two versions of the same book could very well be, a notable difference being the much-desired happy ending. Mrs. Ward herself collaborated with Miss Margaret Mayo in its dramatization.

John Murray, the English publisher, has been awarded $7,500 damages against the London Times because that paper accused his firm of extortion in selling the letters of the late Queen Victoria at a high price. The case is an incident in the war between the Times and the book publishers, precipitated when the Times inaugurated a book club scheme which resulted in the loss of the paper's book advertisements and later in the reorganization of the "Thunderer."

Christian Reid's latest story, "The Princess Nadine," has been dramatized by Victor Mapes and will sooner or later be produced by Belasco. Christian Reid is Mrs. F. F. Tiernan of North Carolina, and the author of "The Man of the Family," "The Chase of an Heiress," and a number of popular novels.

Frederick Moore, whose visit to the scene of the outbreak in Morocco has just resulted in a volume entitled "The Passing of Morocco," is an American and a native of New Orleans. He is the author of a previous book entitled "The Balkan Trail." In his new volume he does not attempt to soften the severity of the French war measures, but his conclusion is that in the end France will dominate all of North Africa west of Tripoli. The book is illustrated with photographs taken by Mr. Moore.

Rex Beach is to have one of the most interesting summers of any of the novel-writing profession, and will leave New York this month, bound for another visit to Alaska. With him will go Paul Armstrong, the playwright, author of "Salomy Jane" and "The Heir to the Hoorah," etc. Fred Stone of Montgomery and Stone, of "The Red Mill," and another companion from Chicago. The four are planning to hunt and fish, climbing the stiff peaks and braving the ice-packed rivers under the guardianship of Mr. Beach, who has spent several years all told in Alaska.

LITERARY TREASURES.

Many Choice Books to Come Under Hammer at Sotheby's—Playbook of Charles I.

Some time during June there will be sold at auction at Sotheby's in London several literary treasures. One is a volume, quarto, of plays with which Charles I beguiled his prison hours. It contains a table of contents in Charles's handwriting, and his initials. The authors include Beaumont, Fletcher, Suckling and Massinger.

Five rare editions of Milton will also be offered, including a very scarce first edition of "Lycidas," 1638; two dedicated first editions of "Paradise Lost," 1667, and "Paradise Regained," 1671. Some interesting manuscripts will also be offered, among others Capt. Cook's manuscript of his second voyage, numerous letters of Samuel Johnson and an astonishing manuscript by Johnson's friend, Mrs. Thrale, containing strangely candid confessions.

Several of Thackeray's drawings will also be sold.

BITS OF VERSE.

An Old Song.

When all the winds are mellow in the glad springtime,
And bank and fell and fallow blossom-laden,
When every breath's a song and every laugh like rhyme,
Sing her, the day for youth to wed a maiden!
Then out mid the morning,
Let wisdom waste her warning.
We'll laugh, Dear Heart, and sing,
Dear Heart, through all the golden day!
Red lips are such a treasure
As only love can measure
When all the world is merry in the month of May!

When all the dark is hollow and the wind blows cold
And down the west the tawny sun is sinking,
When every word is wise, and every heart grows old,
Sing ho, the night's a noble time for drinking!
Then drown the wizard sorrow!
Tonight from death we borrow;
We'll laugh, good friends, and quaff, good friends, until the dawn of day!
Let song and wine remind us
Of loves we left behind us
When all the world was merry in the month of May!

—[Brian Hooker, in Harper's Magazine.

The Gipsy.

Oh, she was most precious, as the Wind's self was fair.
What did I give her when I had her on my knee?
Red kisses for her coral lips and a red comb for her hair.
She took my gifts, she took my heart, and fled away from me.

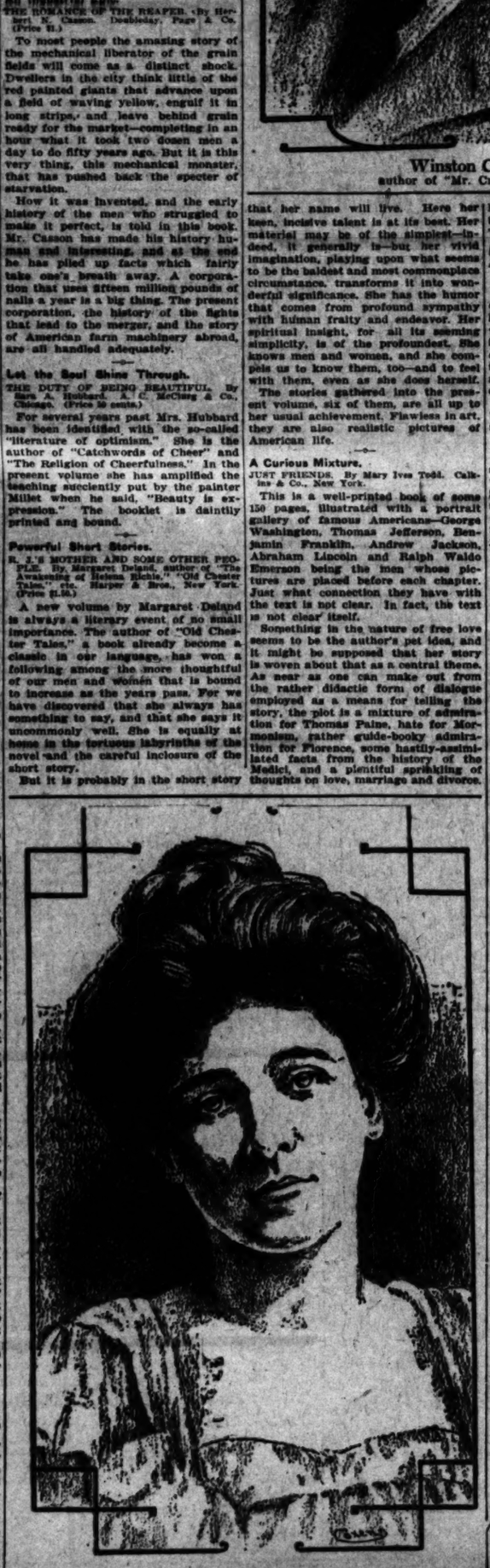
Oh, but she was fanciful. She found a savage mate;
He scorned her, he spurned her, he drove her from his door.
She cuddled in his ingleneek and laughed at all his hate.
She took his curses, took his blows, and never left him more.

—[Helen Hay Whitney, in Metropolitan Magazine.

Bible Depository at
Fowler Brothers
NEW LOCATION, 543 S. BROADWAY



Winston Churchill,
author of "Mr. Crewe's Career."



Elizabeth Robins,
author of "Come and Find Me."

One of the Best Stories of American Life Ever Written

Mr. Winston Churchill's
New Novel
Now Ready
Mr. Crewe's Career

"Mr. Churchill rises to a level he has never known before, and gives us one of the best stories of American life ever written."
—N. Y. Tribune.

"A splendid book of American realism, American romance . . . all overtraced by the kindliest, most appealing American humor."
—N. Y. World.

"The story is conceived in the same comedy vein as Mr. Churchill's first success, and carried off in so fine and brave a manner that . . . it calls for nothing but praise."
—The Globe.

"There are in it simplicity, humanity, dramatic imagination . . . finished, subtle portraitures, vivid and diverting."
—Commercial

Mr. Crewe's Career
By the Author of "Richard Carvel"
Coniston
"The Crisis"—"The Celebrity"

Cunningham's
The Art Book Store
252 So. Spring St.



WE THANK YOU
FOR
YOUR ATTENDANCE AND LIBERAL PATRONAGE DURING "NEMO WEEK"



AMERICAN women have common sense; they can't be fooled much or often. The overwhelming success of "Nemo Week" proves that Madame America knows a rank imitation when she sees it, and refuses to be duped.

We extend our thanks to the thousands of alert and honorable merchants, all over the country, whose hearty co-operation made this year's "Nemo Week" a valuable object-lesson to their customers and a notable trade event as well.

THERE'S A "NEMO" for EVERY FIGURE.
STOUT, SLENDER OR MEDIUM

For STOUT WOMEN: the famous Nemo Self-Reducing—"the corset that never had a rival."
For SLENDER and MEDIUM FIGURES: the wonderful Back-Resting and the famous Willow-Shape.

Every Nemo Corset Does Something for You That No Other Corset Can Do.

351
BACK-RESTING
Slender and Medium

320
SELF-REDUCING
For Stout Figures

NEMO BACK-RESTING CORSET No. 351. Long sloping, clinging back, flat hip effect. The back steels cannot turn and dig into your flesh. $4.00
"IT RESTS YOUR BACK"
A beautiful new model, for slender and medium figures; in sizes 19 to 26.

NEMO SELF-REDUCING CORSETS Bring health, comfort and style with perfect hygienic safety. The new Flatning-Back models reduce both abdomen and hips, and make Princesse effects possible to stout figures:
"MAKE STOUT WOMEN SLENDER"
Model No. 312, for tall stout women; No. 320, same model, with Flatning-Back, } $3.50
Model No. 314, for short stout women; No. 318, same model, with Flatning-Back, }

Nemo Corsets are sold in all good stores throughout the world. Ask your dealer. Write us for booklet, "Hygienic Figure-Building," mailed free on request. KOPS BROS., Mfrs., San Francisco Office, 1140 Geary Street.

Elbow Length Silk Gloves $1

Of splendid silk, with double tipped fingers and closed wrist, black, white and colors. Gloves that are most unusual value of many a day, Monday, $1.00 a pair.

The Eyes Are Delicate Organs. And must be given careful attention. See Dr. Palmer Monday, 4th floor.

$2.50 16-Button embroidered white gloves at $1.26 pr.; $2.50 gloves at $1.50; $1.35, 12-button black taffeta gloves at 75c.

Sale in the Boys' Section at 19c

BOYS' KNEE PANTS 19c.
BOYS' BLOUSES 19c.
BOYS' CAPS AT 19c.
BOYS' NECKWEAR 19c.
BOYS' STRAW HATS 19c.

BOYS' $10 SUITS AT $6.65. Monday. Bring the little fellows to the third floor for their summer outfit; now is the time.

A Full Fledged Barber Shop. Open 8 a.m. to 6 p.m. on the 3rd floor. Children's hair cutting a specialty.

CALIFORNIA'S FINEST STORE

Bullock's

Broadway at Seventh

JUST ASK FOR BULLOCK'S—EITHER 'PHONE EXCHANGE 1500

Hooks and Eyes 10c Val. at 5c

Monday. Macey hooks and eyes. You know them. Buy them at 5c pkg.

MAGIC HAIR CURLERS 25c. 3 on card. LARGE KID CURLERS, 25c DOZ. "CREPE WOOL" 40c YARD; for the hair; cooler than "rats."

Free Kodak Developing. Ask about it.

EXTRA CORSET LACES 35c. Silk; 3-yard lengths; colors.

"WALON" — better than steels or whalebone.

Sale Sample Belts at 15c

values to $2.00—many from a leading eastern close Monday at 15c. them, velvet and jet black $1.00 Metal Bags 69c—Vanity ones at 25c.

Watch Bullock's Tables Every Day. It's a habit that pays.

Special Sales in Every Department Monda

25 Per Cent Off Embr'd Robes

52 beautiful embroidered robes have been forced into line for this great May Sale Monday. Distinctive patterns. Direct importations. Linon, mull and batiste; swell for house gowns and commencement dresses. Rightly marked at regular prices. Pay 25 per cent. less Monday.

WASH LACE 4c YARD.
English machine made Torchon; strong, serviceable patterns. 1 to 3-in. insertions. 3 1-3c to 10c values at 4c yard.

CLUNY BANDS 10c YARD.
Cotton bands and edges; white or Arabic; assorted patterns, 2 to 4-in. widths. 15c to 20c values at 10c yard.

150 New White Serge and Panama Suits... $25

15c Ladies' Home Journal Pattern. FREE With Quarterly Style Book at 20c.

Just here in time for mention. We have thrown out other important special news we had planned to tell in this space to allow them room. The finest values that have been offered on Broadway this year. Right up to the minute in desirability and Fashion. Plain white or hairline patterns—some check effects. The very latest semi and tight-fitting styles, with full kilted skirts. Our buyer did right to hurry them out by express. First we thought we would hold them till we could get illustrations made—then, "No! they're too good to keep; throw them out Monday, strong as you can," said the manager. Women will understand the values. The finest $25.00 suits that have been offered on Broadway this year.

36-Inch Black Taffeta

Yard wide. We repeat the width again. 69c yard. Among the most special values of a great day Monday. A jet black rustling, 36-in. taffeta. sell at $1.00 yard usually; special at 69c. Right quantities.

85c PEAU DE CYGNE 65c. A wide range of colorings; a most exceptional value.

75c ROUGH SILK AT 55c. 27 in., the favorite summer suiting silk.

24-IN. TOKIO SILK 72c. Regular 85c value; a fine rough finish.

$1.25 PONGEE AT 89c. The famous Cord in. wide. $1.19 90c; 36 in.

HAND LOOM PONGEE Regular $1.00 quality; 31 in. $1.50 value

SKIRTS MADE FREE. Provided you buy ular price, 75c yard

Women's Underwear 25c

"All-the-Year Round" Toy Store. is filled with things to delight the youngsters.

A great collection—11 different styles. High neck, long sleeves. High neck, short sleeves; low neck, sleeveless. Ankle or cuff knee pants; lace trimmed pants. Also extra sizes. A great collection of summer underwear at 25c garment.

WOMEN'S 10c VESTS 6¼c. White. Low neck, sleeveless.

19c AND 25c VESTS 15c. Swiss ribbed, low neck, sleeveless.

50c UNION SUITS 35c. Button down front. All sizes.

35c VESTS AT 25c White, swiss ribbed. L. N. N. S.

WOMEN'S 50c VESTS in pink, blue and white; silk-taped neck and arms.

CHILDREN'S GARMENTS 12½c. Regular 19c vests and pants.

New Silk Jumper Suits to Sell at $15

Of soft lustrous taffeta. Another big value scoop. Direct from the Eastern Fashion center. Clever styles. All good shades. Remarkable values at $15.00.

New Lingerie Dresses Just In . $22.50

Advance guards of the prettiest summer frocks. Sheer filmy lingerie and lace dresses; in white, tan, blue and pink. Monday, $22.50.

$1.75 Dress Goods at

Educator Shoes For Boys and Girls. They let the feet grow as they should.

Summer woolens. Among the most attractive ings and patterns we have seen. Checked Panamas and Serge. A magnificent col which scores of swell skirts and coats suits will be chosen Monday. Among the May sales. Not a yard worth less than dreds of yards; regular $1.75 materials at 95c yard.

BLACK MOHAIR 89c. 36 in. Regular 99c value. Black stripe pattern. 44 in. 85c value at 75c. 42 in. $1.25 value at $1.10. $1.00 Black Voile at 78c. 85c Colored Mohair, 65c.

CREAM SUITINGS $1. Regular $1.50 value. $1.75 value at $1.40. value at $2.10. at 89c. Cream str

Sale Music Monday 17c

Both vocal and instrumental pieces. Basement music department.

INSTRUMENTAL 17c
"The Teddy Bears' Picnic." (Two-step.)
"National Emblem." (March.)
"Sweet Sixteen." (Two-step.)
"Bob White." (Three-step.)
"Vinita." (Two-step.)
"Sparkling Jewels."
"Star of the Sea." (Reverie.)
"Heart to Heart." (Waltzes) 17c.
"Dream of Heaven." (Waltz) 21c.
"Red Wing." (Two-step) 21c.
50c Viennese Operetta, "A Waltz Dream."
Instrumental Gems at 25c.

VOCAL AT 17c
"Sweetheart Days."
"When you know you're not forgotten by the girl you can't forget."
"My dear."
"Won't you be my honey."
"When the flowers bloom in the spring time, Molly, dear."
"It might have been."
"Somewhere."
"San Antonio."
"Dreaming."
"Im starving for one sight of you."
"Two blue eyes."

$2.25 For Women's $5.00 Ties

A sensational shoe offering for Monday. Patent and tan Gibson and button styles. The season's newest and most fashionable effects. Colored toppings to match the gown. Sterling $5.00 ties to sell at $2.25. Backed by Bullock's ironclad guarantee. The greatest real value in shoes that has been announced this year.

White $3 Oxfords $2.00
Of sea island linen. Swell summer shoes. Special $2.

Girls' $2.00 Shoes $1.40
Gunmetal calf shoes. Button or lace styles, with oak leather extension soles. Sizes to 2. Special $1.40.

Men's $4 Shoes at $2.45
Tan, many $5.00 values included; a clearance of extraordinary values.

Men's $8 Boots at $3.65
Mountain and hunting boots of the strongest kind. Special $3.65.

$17.50 Trimmed Hats

Triumphs of foremost millinery designers; hats with worcester and style value; built along the latest lines. ets at $10. An opportunity that hasn't been approached in millinery circles this year. Continuing the great May Second floor.

$7.50 HATS AT $4.25. A remarkable collection; beautiful new creations; fresh and bright as the morning; sterling $7.50 hats at $4.25.

$8.50 HATS AT $4.50. Tailored styles, in stunning Toreador turbans—trimmed exceptional $4.50.

N. B.—No millinery values have been offered in Los that equal the above. A strong statement. We want to We want you to surely grasp the real importance of the

$2 Gowns 85c

Just one remarkably low priced item for Monday's selling, from the undermuslin section. Beautiful $2 gowns, slipover or empire styles. Exceptional values at regular price. Very extra Monday 85c.

Ivy Corsets. New models. Here now.

Great Purchase and Sale Solid Gold Jewelry

To strike a responsive chord in every woman's heart. Brooches, cuff links, scarf pins, beauty pins, veil pins, what not, and a complete range of bright, beautiful pieces such as you would gladly pay many times as much for as we will ask in this sale.

All solid gold mountings, all guaranteed by the manufacturer, all to sell at absurdly low prices. Some of them follow. Be sure and visit the Jewelry Section Monday. Sale interest centers here. Merely a fraction of the values are quoted.

Beauty Pins 25c—Gold top; set of two; chased designs, special 25c.
Veil Pins 50c—Solid gold top; beaded or plain; bright or Roman.
Scarf Pins 50c—Solid gold mountings; plain gold; horseshoe, monogram, wishbone and crescent designs. Some set with stones.
Beauty Pins 50c—Set of 2, solid gold top; plain or engraved. Others $1.00 set.
Men's Tie Holders, $1.25—Solid gold top; fancy designs.
Brooches $1.25—Solid gold top-knot and crescent designs.
Cuff Links, $1.50 pair—Plain or engraved.
Bar Pins $1.50 pair—Solid gold top. Pearl, turquoise, chip settings.
Scarf Pins $1.50—Solid gold top; fancy designs; set with stones.
Brooches $1.50 — Horseshoe and chatelaine pins in Fleur-de-lis patterns.
Scarf Pins $2.00—Enamel and rose shades, set with stones.
Beauty Pins $1.50—Bright or rose finish; also bar collar pins, with 3 stone settings.
Brooches $2.50—Values to $4.00, with fancy settings.
Solid Gold Neck Beads $5.00—Values to $9.00; graduated.
Watch Fobs $3.50—Values to $4.50.
Chased and Signet Rings, 50c—Others with rubies, pearls and turquoise settings.
Children's Rings 75c.—With 3 settings; pearls, rubies, turquoise.
Signet and Set Rings $2.00—Values to $3.00; values to $5.50 at $3.50.

Lunch Cloths

Fine 36-in. hemstitched drawnwork cloths, 4th floor.

$1.50 PYROGRAPHY OUTF With guaranteed built Free lessons with each

"Abdo Strap" corsets for stout figures.

$1.25 $4 LIPS painted sateen.

Linens---Towels---Sale

2472 Napkins at $1.48 Dozen

First item in this May demonstration sale of linens. Special purchases. Reductions from regular stock. Over all "Quality." "Linens you can trust, at savings." That's the slogan. And Monday we start off the great friend-winning sale. We want you to know Bullock's as Los Angeles' greatest linen store. We're giving you reason to find it out.

Just 206 dozen. $2.00 and $1.75 Napkins, size 20x20, and 22x22. Many direct importations and splendid assortment. Very special, $1.48 dozen.

Hydegrade Linings. The best of good linings at Bullock's.

$4.50 Napkins $3.90 Dozen. Fine Scotch linen, size 24x24. Exclusive designs. $3.90 dozen.

NAPKINS $2.50 DOZEN. Real linen. Floral designs; size 20x20; very heavy; half bleached.

$3.00 CLOTHS AT $2.25. Damask, pure linen; 8-4 size; of very fine finx; 72x72 size, $2.25 each.

SAMPLE CLOTHS $4.00. Marked to $5.00, but worth up to $7.50. Hemstitched, fine patterns; some drawn work. $4.00.

LINEN CLOTHS $3.00. Size 72x72; very heavy. Made of heavy long-fiber linen; rich designs.

$1.25 CLOTHS AT $1.00. 1¼ yards square; bordered all around; special Monday $1.00.

85c DAMASK AT 69c. 66-in., all linen; fine designs; very special at 69c yard.

64-In. Bleached Damask 50c Yard

Mill lengths. A big special lot, hurried out by our New York buyer. Fine patterns. Lengths 1¾ to 5 yards. These in the Basement Monday, 50c yard.

Linon 5c Yd.

Mill ends of India linon and colored lawn. Short lengths. 10c value at 5c yard. Basement.

Nainsook 17c

Fine English nainsook at a very special Monday price. A beautiful cloth Monday 17c yard Main Floor.

36-in. Percales 11c

Light and dark colors; plenty of blues. Cotton Challies 5c. Full pieces on basement tables. 5c yd.

Have You Ever Lunched at Bullock's? It's the most delightful place in all Los Angeles. Away up in the sunshine away from the dirt and noise of the city.

White Poplin 25c
32-in. A fine quality for waists and skirts.

20c Lingerie at 15c
40-in. About 500 yards, long as it lasts, Monday, 15c yard.

Red Seal Ginghams 11c
New spring patterns; splendid checks, plaids and stripes.
15c Lawn Batiste 10c.
20c and 30c Wash Goods 15c. A great choosing. Mill lengths; basement.

Arnold's Madras 25c
32-in., an imported mercerized gingham, special values 25c yard.
Glasgow Linen Finish 15c. White, cream and colors.
Sheer Swiss 19c yard. Fancy embroidered patterns at 15c yard.

Big Sale Bedding

First 300 Comforters at 75c

—Then other comforters, reinforced with a sample line of blankets made at stirringly low prices. Monday's to be on the 4th floor.

—When have you heard of comforters at 75c before? They may day. Don't wait. Fine large size, filled plumply with warm cotton with silkoline. Very special, 75c. A special buy brings them. right along the line brings other advantageous savings for Monday.

Comforters $1.25
Size 72x72. A splendid value, soft and fluffy, fine size covered with silkoline. Another unusual value, $1.25.

Comforters $1.75
Splendid $2.00 values. Extra fine well made. Extra special Other comforter prices, every resenting a saving. A $2.75 deserves special mention ding at Bullock's Monday.

Heavy Comforters $1.50
Silkoline covered, filled with pure white cotton, worth $2.00; priced $1.50.

Peroxide 21c

For a 35c half-pound bottle.

And a 10c Cake of Toilet Soap Free

So reads Monday's first great Drug news. Others follow. Read on. Plan to buy and save at Bullock's Monday.

Warner's Sodium Phosphate 18c
Regular 25c value.
10c San-Knit-Ary wash cloths 5c
25c Tasteless Castor Oil 20c
10c Colgate's Shaving Soap 5c
75c Celluloid Combs at 50c
50c Sachet Powder ..... 35c oz.
75c to $1.00 Nail Buffers 50c
30c and 35c Wool Puffs 20c

50c Paper 29c

Eaton Hurlbut's famous linen correspondence paper.

Free Bottle of Ink, Pen and Holder

With every box of the above paper bought Monday. Other stationery extras.
5c Sealing Wax 2 Sticks 5c.
9c Crepe Paper at 5c.
25c Stationery 17c. More of Eaton Hurlbut's fine brands.
40c Mousseline de Paris 25c—40 sheets and envelopes.
10c Envelopes at 6c.
10c Tablets at 6c.
5c Tablets, 2 for 5c.
10c Order Books at 5c.
15c Playing Cards 10c.

Sample Sale of Blankets

A small lot of the finest blankets made in the world—come to ples, to sell as samples are always sold by us. Don't miss values. Cotton blankets so fine and rich and heavy an expert tell them from wool. 4th floor Monday.

White Blankets $2.50 pair
With pretty borders, 66x80 in. Looks like a $4 wool blanket. Others $2.75 pair, like $4.50 wool blankets.
Size 72x84 in. $3.00 pair.
Size 64x54 in. $2.25 pair, and others $3.50 and $4.00, that can scarcely be told from $5 to $10 wool blankets.

Robe Blankets $3.00
Size 72x90, others $4.50 and finest patterns, the rarest seen.

Crib Blankets $1.50
Mothers, don't miss this and colored crib blankets told from $4 and $5 wool

Basement

Santa Claus Soap 3c Cake

Standard size, standard quality, but you know the soap, so do hundreds of others. 3c, a powerfully low price while 2000 cakes last. No phone or mail orders. Basement Monday. We reserve the right to limit quantities.

50c Glass Berry Sets 33c

A summer necessity. 6 small deep dishes, 1 bowl. Heavy polished glass. Exceptional 50c value. Monday 33c. Basement.

10c Cream Pitchers 5c

Fancy china special for Monday.
40c GLASS BOWLS AT 25c.—Berry bowls.
OPEN SUGAR BOWLS 5c.—Of glass.
20c CREAM PITCHERS 10c.—Of glass.
40c DESSERT PLATES 25c.—Jap. china.

$9.75 Dinner Sets $6.75

50 pieces. Flown blue and gilt decorations.
50c CHOCOLATE JUGS 39c.—Of Jap. china.
30c PINT PITCHERS 19c.—Of flint glass.
$1.40 WATER SET $1.00.—Engraved glass.

36-in. Blea. Muslin 5c Yard

No phone orders. Full pieces—same identical muslin some stores ask 10c for, special Monday 5c yard. No phone orders. 10-yard limit to a customer. 5c yard, Basement.

72x90 Sheets 35c
Bleached, seamed center. No phone orders. Limit 2 to a customer. Special at 35c.

81x90 Sheets 62½c
Linen finish, very heavy cotton, fine for home use, very special 62½c each.

Bed Sets 20 Per Cent Off
Sheet and 2 cases, very neatly embroidered, $4.00 to $7.00 values, 20 per cent. off Monday.

Pillow Cases 10c
Size 42x36 in., of bleached muslin. Well made. While they last Monday, 10c each.

Pequot Sheeting 29c
8-4 size, you know the value. 2 yards wide, 29c yard. Basement, Monday.

Pillow Casing 15c yd
45 in. wide. Fruit of the Loom, Lonsdale and Berkley cambric muslins.

Sale Door Panels at 2

A big showing of white and Arabian panels in different pretty A wonderfully low price, 25c, to introduce.

Another Big Lot of Fine Curtains on Sale Monday

Curtains at 75c pair
Including extra wide Arabian and white curtains. 2½ yards long. 75c pair.

CURTAINS $1.00 PAIR. White and Arabian. Patterns. Qualities that surpass many $1.50 values we have seen.

CURTAINS $1.25 PAIR. Arabian, 2½ to 3 yards long, fine, large curtains, worth $1.75 pair, at $1.25.

CURTAINS $1.75 PAIR. Put them in comparison $2.25 values. Arabian, $1.75.

CURTAINS $2.50 PAIR. A very strong showing. long, 60 in. wide. A mous patterns at $2.50

DOOR PANELS 50c. A rich line in white corded patterns, at 50c

Hamburger's Hamburger's Hamburger's WHAT OTHERS ADVERTISE, WE SELL FOR LESS Hamburger's Hamburger's Hamburger's Hamburger's

Tell the Story

Have Double Purchasing Power Store at Eighth and Broadway

of "Right-Down-to-the-Minute" Merchandise going at warehouses have in the past three weeks been practing our prices to be less than wholesale cost. Come down this store. The values offered in this

Equally As Good, rtised

"Stransky" Enamelware

Closing Out at Half Price. Finest ware made, 4 coats best enamel blue outside and white inside. With ordinary usage this ware will last for 5 years. Choice of any piece in the store at **Half Price** 1/2

SAFEST PLACE TO TRADE

Hamburger's

127 to 147 N. SPRING St., Los Angeles

$1.00 *To Close Out Plain and Fancy Black Woolens Worth to $1.50 to $2.50*

700 yards of the finest black goods made in plain and fancy weaves. Panamas, poplins, taffetas, India twills, grenadines, voiles, silk warp Henrietta, Mignonette cloth, Queen's cloth, Melrose, Armures, Peau de Sole, Alma and Silk Marquisettes; 42 to 56 inches wide.



Closing Out Every Refrigerator in the House



Two of the best known makes included, "Maine" and "Pilgrim." Slightly marred from use as store samples. Exceptionally well built, every one thoroughly insulated. Easily accessible and the most sanitary refrigerator there is. Here are prices that will interest you.

$ 6.85	MAINE REFRIGERATOR	$4.95
$11.50	MAINE REFRIGERATOR	$7.95
$17.85	MAINE REFRIGERATOR	$13.95
$25.98	MAINE REFRIGERATOR	$18.95
$26.50	MAINE REFRIGERATOR	$19.85
$16.00	PILGRIM REFRIGERATOR	$11.95
$20.75	PILGRIM REFRIGERATOR	$15.95
$25.25	PILGRIM REFRIGERATOR	$17.95
$28.00	PILGRIM REFRIGERATOR	$22.95
$37.50	PILGRIM REFRIGERATOR	$30.95

Closing Out 10,000 Laces

FINE 35c TO 75c LACES AND APPLIQUES.

Point Gaze, Oriental, Chantilly, embroidered chiffon and silk fiber in white, cream and color combinations. **25c**

65c TO $1.50 LACES.

Trimming laces, bands and appliques of Point Venise, Point Gaze, Chantilly and Oriental. Copies of hand-made Irish. Floral designs in the prettiest of the new effects. Black, white, cream and ecru. **50c**

$1.25 to $2.50 Laces

Bands, festoons, appliques and laces in Point Venise, Point Gaze, Antique and Oriental. Many hand made. Others exact copies of Irish crochet. Also spangled bands and festoons. **$1**

Closing Out Millinery

Four Great Big Specials at Half Price and Less While They Last



Elegant $10 Trimmed Hats at **$5**

Just an even hundred of them, made from our own choicest materials by our best artists. Hats which this or any other store would ordinarily sell at $10. Hats that you would consider cheap at $10. Sailors, dress shapes and small, close-fitting styles. Flowers and wings for trimmings. Black and colors. Choice, $5.

$7.50 Flower Trimmed Sailors **$2.50**

A hundred of the prettiest of the season at a price that would not begin to pay for the trimmings alone if you bought them separate. White, black and colors. Remember there are just an even hundred of these, and—shop early.



$3 Bunches Trimming Flowers **98c**

Finest French flowers, plain or shaded colors. Extra large bunches. Any one of the lot is worth $3.

$3.95 Untrimmed Hats at **95c**

Large and small sailors of the best French chip and Milan braids, in black, white, burnt, brown, navy and cerese. We have never sold these hats before for less than $3.95.

Closing Out Ostrich Plumes at **$3.48**

The best French plumes in white and all the new shades. 15 to 20 inches long. Extra heavy heads. Second Floor.

1/3 Off to Close Out Books



Standard sets, toy books, juvenile books, illustrated volumes, and gift books for graduating presents, standard works, cook books, dictionaries, and many others.

A New Story "The Last Egyptian"

The greatest novel of the year. A book that you cannot help but enjoy reading. Once you start it you do not feel disposed to lay it down until you have reached the end. A story that is at once clever, fascinating and that will appeal to lovers of good literature. Handsomely illustrated in colors. Publishers' price, $1.50. Buy them here Monday. (See the Windows.) Net price **$1.18**

Closing Out Underwear



Women's Knit Vests **12½c**

We are going to sell 25 dozen at this price, Monday while they last. Extra quality taped neck and sleeves.

WOMEN'S 39c UNDERWEAR **25c**

Fine Egyptian lisle. Hand finished. All sizes. Pants cuff knee or lace trimmed.

$2.50 UNDERWEAR **$1.00**

Less than half price. Fine silk and linen vests. Crochet yokes. Union suits of silk lisle. Low neck, sleeveless, lace trimmed. Others of linen mesh, also separate garments, high neck long sleeve or sleeveless.

WOMEN'S 59c UNDERWEAR **39c**

Superior quality lisle. Pink, blue and white. Plain neck and sleeves. Also white lisle, lace trimmed with pants to match. Union suits included.

WOMEN'S 75c UNDERWEAR **59c**

Extraordinary values in small sizes. Vests, union suits and pants. Vests are pink and white with hand crochet yokes, filet net and medallions. Union suits low neck, lace trimmed. Drawers cuff or lace trimmed.

Skirts — Silk Petticoats



$19.

Silk Kimonos at **$3.98**

to sell fifty of this price. Just finest $8.50 garlength. The season. Many We have to limit. the price is less than half. These are well worth

Closing Out $10 to $12.50 Skirts at $6.95

Rare bargains here if any were ever offered. You don't often buy a skirt so near to half price. Handsome "Block" skirts. The one garment so necessary to every woman's wardrobe. The best "Panama" and "Voiles"—latest styles, of course. Every one thoroughly man tailored.

$1.50 Corsets $1.00

Several new models in the "Royal Regent." A style for every figure. Complete supporter attachments. Made of the best materials.

$10 Corsets $3.50

"La Vida" and "Royal Regents." Many worth to $10. Finest silk brocades. All popular colors. The most comfortable and satisfactory corsets made.

Closing Out Rugs-Draperies and Handsome Lace Curtains

You do yourself an injustice if you do not buy rugs and draperies now, not only for present, but also for future use. Positively these prices can not and will not be duplicated elsewhere.



Heavy Axminster Rugs 6x9 feet in size; very heavy quality; rich Oriental colorings in the choicest patterns.

Fine Room Size Rugs Any number of them worth $20; extra quality Axminster in 9x10½-ft. size; heaviest 10-wire tapestry in 9x12.

$13.95

9x9 Art Squares Heavy wool mixed; reversible patterns; colors are woven in the wool and are the kind that stay. **$3.49**

27x54 Wilton Rugs You could not buy a better rug for twice the money; small neat figured patterns or with medallion centers; fringed ends. **$1.89**

6x9 Feet Art Squares Wool mixed; extra weight; every one perfect; reversible patterns; very serviceable. **$1.95**

Art Loom Rugs No better rugs made than these at any price; 36x72 inches in size; patterns are copies of the genuine Oriental rugs. **$4.75**



Lace Curtains, $2.00 Pair, Each 25c

Extra heavy double twisted Nottingham thread. Some are odd, others matched pairs, and many of a kind. Some slightly imperfect. Just the kind of curtain you will want for rooming house or furnishing the bungalow or beach cottages.

Hand Made Curtains Worth $7.50 at **$3.95**

Arabian or white of the finest imported French bobbinet. Finished with heavy English insertion and lace set on. Also some with Battenberg motifs. Same curtains that we have been selling at $7.50.

25c Yard Wide Cretonne, Yard **12½c**

A big assortment to choose from. Extra heavy quality. Suitable for furniture, box covering or draperies.

20c Printed Madras, Yard **9c**

36 inches wide, good colors and patterns, pretty draperies for the cottage. There'll be a lot of folks after these. Better be here early.

and Sterline Goods—Opera Bags—Bracelets

EVER INAUGURATED BY ANY CALIFORNIA STORE

savings of money to you. Hundreds of other equally as good bargains as these.

Mantle and Alarm Clocks



$3.95 FOR $7.50 MANTEL CLOCKS

Three pillar ebonized dust proof case. Gold or white enamel dials. Hour and half hour strike, cathedral gong.

$1 ALARM CLOCKS one guaranteed. Ansonia or New make. **59c**

$1.50 AND $1.75 ALARM CLOCKS finest alarm clocks made. Interest going. **$1.19**

La Vallieries at 1-3 Off

prices range from $1.98 to $12.50. All pendwith turquoise, jade, emeralds, amethysts other precious stones.

"Sterling" and "Sterline" Goods



$2.49 "Sterline" Mirror **$1.98**

$3.49 "Sterline" Mirror **$2.98**

$6.93 "Sterline" Comb, Brush and Mirror **$4.98**

$1.98 "Sterling" Brush **98c**

$6.58 six-piece "Sterling" Manicure Set at **$4.98**

$7.49 3-piece "Sterling" Toilet Sets at **$5.25**

$27.50 11-Piece "Sterling Toilet and Manicure Sets **$21.00**

49c TO 69c STERLING HAT PINS Latest designs. Priced for a quick closing out. **25c**

WHAT OTHERS ADVERTISE, WE SELL FOR LESS. Hamburger's Hamburger's Hamburger's Hamburger's Hamburger's Hamburger's

WASHINGTON GOSSIP.

WOMEN START REFORM MOVE.

To Bring Employers and Employees Closer Together.

Four Hundred Begin Flow of Thought Waves.

Marriage of Mrs. Van Rensselaer Great Surprise.

[SPECIAL CORRESPONDENCE OF THE TIMES.]

WASHINGTON, May 29.—The social glory of the capital this week was largely reflected from the preceding seven days, which were illumined by the presence of the Governors of thirty-eight States and half a hundred or more prominent citizens from all the States, who were here for the most remarkable conference ever held in this or any other country; a galaxy of wealthy women banded together to promote good understanding between employers and employes, with Mrs. Joseph Medill McCormick of Chicago, daughter of the late Senator M. A. Hanna of Ohio, as their leader, for the coming year; and an army of men, 400 strong, here to discuss and advocate certain measures for national drainage and interstate importance.

Either of these gatherings alone would have set in motion waves of thought that would cease to vibrate only when the nethermost parts of the Union were touched, but when they all came at the same time to the same city, what great waves for the nation's weal may not have been started? Waves that will last for all time and cause generations yet unborn to call blessed the promoters of such results.

The great surprise of the week was the marriage of Mrs. Van Rensselaer Cruger, the "Julien Gordon" of literary fame, to Wade Chance of London, England. The ceremony, performed at the bride's picturesque home, formerly the British Legation, was witnessed by only a few personal friends, but it soon became known in the smart world at large, and caused almost as much astonishment as did the discovery some years ago of the identity of "Julien Gordon," Mrs. Cruger, though a grand niece of Washington Irving and the descendant of revolutionary patriots was born in Paris, where much of her early life was spent, and where she was first married. After the death of Col. Van Rensselaer, she removed from New York, and has since resided in this city, making her home in such an old, quaint mansion that she would not have its historic suggestiveness disturbed by the introduction of anything so modern as gas or electricity, and continued to heat it in winter by open fire. She did not believe in beds, and the sleeping apartments of her home were furnished with couches, covered with attractive "throws" of oriental patterns. The "studio house" of Mrs. A. C. Barney which has this year been occupied by Representative and Mrs. James Francis Burke of Pittsburgh is also bedless, and, like the Cruger residence, contains a wonderful collection of furniture and bric-a-brac brought from all parts of the world.

Society in many cities is interested in the recently announced engagement of Miss Errol Cuthbert Brown to Lieut. Charles Russell Train, U.S.N., and until lately attached to the flagship Connecticut, with Admiral Evans. The bride-to-be is the only daughter of Mr. and Mrs. George Whitfield Brown of Charleston, S. C., and Washington, and one of the few girls popular in each of the three subdivisions of capital society—official, resident and modern winter colony.

The engagement was made known simultaneous with the return of Lieut. Train from his trip around the Horn with "Fighting Bob," and as the world loves a lover, especially if he is also a hero, the young people are being feted to the point of leaving them little time for tete-a-tetes. The wedding is set for early June.

Gen. S. B. M. Young, who succeeded Gen. Miles as head of the army, is also back from the Pacific Coast, whither he went with his bride several months ago, and remained in San Diego for the arrival of the fleet.

"Just to see the patriotism aroused as it steamed into the harbor and note the reception accorded the officers and men was worth all the expense and the long trip from ocean to ocean," was his way of telling of the enthusiasm with which the battleships were received in California.

The long list of visiting public notables here within the fortnight has almost caused one to lose sight of two literary lions—Messrs. Richard Harding Davis and James Lane Allen; a Canadian astronomer and superintendent of forestry, Dr. W. F. King, and R. H. Campbell of Ottawa; a noted French architect, M. Bernier, and Senator Calve of the French Chamber of Deputies; Dr. and Mrs. M. Walling Clark of Rome, Italy, and a former Washington belle, Miss Texas Bates, now Mrs. Dunn McKee of North Carolina, all of whom have been appreciatively received by their special circles.

Countess de Buisseret of Austria-Hungary is also here, on her annual visit to her father, Gen. J. P. Story. From Washington, the Countess will go to Maryland for a series of house parties given by the various members of her family still living on the colonial estate of their ancestors.

Many foreign diplomats are planning to begin their summer outing with a visit to Chicago during the Republican National Convention, and from there go to Denver for the Democratic convention. They have, of course, been invited to attend these gatherings of the mighty, but just how they are to be provided with seats suitable to men of their rank is a question most agitating to those in charge of arrangements and threatens to force some of the dignitaries to discover a reasonable excuse to cancel their acceptance of the invitation.

At any rate, the German Ambassador placed himself beyond the danger of a contretemps with members of the party of his friend, the President, and possibly a similar experience with the party to which his wife's family has always been allied, by bidding the official world farewell and sailing for Europe. After spending several weeks in Italy he and Baroness von Sternberg will go to Germany, from whence they will return to the United States in August. According to present plans, they will then go to Canada for a time and to California, before reopening their official residence in Washington. During their absence the affairs of the embassy will be looked after by Count Hermann von Hatzfeldt-Wildenberg, one of the young bachelor diplomats so popular, indeed, is he, that in a single week last autumn, he was reported—and apparently upon good authority—to be engaged to three aristocratic young ladies of Washington, albeit, he is still presumably "heart whole and fancy free."

(Continued on Sixteenth Page.)

PEOPLE. Interesting Men and Women the World Over—Their Doi

HEREABOUTS.

PETER T. AMES and Thomas McMillan, the former from Atlanta and the latter from Denver, wealthy cotton brokers, are at the Westminster. They have both been touring the South, looking after the growth of cotton. According to their report the coming crop will be excellent in all sections save where recent tornadoes and cloudbursts have wrought havoc. In these places there is considerable privation, and were it not for the open-heartedness of southern people actual starvation might result.

John R. Davies and Downie D. Mills are guests at the Alexandria. They are well-known mine operators of Goldfield. Mr. Davies, in speaking of the situation in the mining camps of Nevada, said that money is very plentiful and circulating more freely there than in any part of the country just now.

Miss F. H. Pitts, daughter of a wealthy notion manufacturer of Pittsfield, Mass., who is touring the United States, arrived at the Hayward, Friday. While here, friends wil entertain for her.

E. Martin Thornley, who has been in England on mining business for several months, returned home Friday.

Peter Sullivan of Prescott, one of the largest cattle and sheep men of Arizona, is a visitor in the city.

H. C. Malloy, formerly ore buyer for the Humboldt smelter, has returned from a trip to Boyd's Basin and vicinity in Nevada, and is in Long Beach with his family.

W. A. La Mont, a big cattleman of De Smet, S. D., with his wife, is spending a week at the Nadeau.

C. R. Hill, a clothing manufacturer of New York, is spending a few days at the Lankershim.

William R. Wheeler, Assistant Secretary of Commerce and Labor, and Commissioner of Immigration, has returned to Los Angeles from a trip through Texas, Arizona and Mexico, where he has been investigating immigration, as well as the work of a colony of Japs and one of Italians in the first-mentioned State. He will remain at the Alexandria with his wife for several days.

Lieut. A. W. Mitchell of the U.S.S. Colorado, accompanied by his wife, is staying at the Angelus while on a brief furlough.

Julius R. Black of No. 2110 South Grand avenue will leave this week on a six months' trip around the world.

Mrs. B. J. Cartman of No. 1919 Park Grove avenue has returned from a visit of several months with friends and relatives in Portland and Seattle.

Mr. and Mrs. J. C. Cline and two sons will leave this morning for a four-day fishing trip to the Matilija and Sespe section of Ventura county.

Ed Shuey, a local mining man, is home from a business trip of several months to Goldfield and other desert points.

Charles G. Lamberson, an attorney of Visalia, is registered at the Hollenbeck.

H. T. Schnicke, Oakland manager of the Pacific Mutual Life, is a guest at the Hollenbeck while here on business.

B. G. Squires, a Cleveland stock broker, accompanied by his wife and small son, arrived at the Westminster Friday for an extended stay.

M. J. Wayte, superintendent of the Pacific Sugar Beet Company, at Corcoran, and Charles Donlon, a wealthy sugar beet grower of Oxnard, are staying at the Van Nuys for a few days, while looking after local interests. Both are enthusiastic over the prospect for the coming sugar-making season and believe that all estimates of an immense output will be fulfilled.

D. J. Sayer, a real estate dealer of Denver, is registered at the Hayward for a few days.

Charles Saunders, his wife; Miss Lottie Woods, and James Gordon compose an auto party which is making its headquarters at the Van Nuys, while visiting points of interest in this section. They arrived Friday afternoon from San Francisco.

Mrs. S. B. Smith and her daughter, Miss Anna F. Smith, are making an extended visit with Mr. and Mrs. R. Moore of Dunsmir, Shasta county. The two ladies will visit in San Francisco, Oakland and Stockton before returning to their home.

Miss Mabel Hocker of Phoenix, Ariz., is passing the summer with her friend, Miss Frances Poor, West Avenue 54.

Capt. W. C. Babcock, U.S.A., stationed at Fort Bayard, N. M., has been visiting his old army friend, Dr. Niel C. Trew of this city. The two saw service together in Alaska and the Philippines.

G. T. Hanley of this city, who is a delegate to the Presbyterian General Assembly convening at Kansas City, will make an extended tour through the East, before returning home.

Mr. and Mrs. James Lewis of Louisville, Ky., are visiting their brother, T. J. Lewis, and family, No. 133 Avenue 29.

George McCabe, a Portland millionaire, is here on a pleasure trip. His wife and three small children accompany him. They occupy a suite at the Alexandria.

Warren E. Gilbert, sales manager of a bank note company, whose office is in Denver, is visiting relatives on Washington street. He is well known in Los Angeles, having been president of a local lithographing company.

John T. Sibley, a Portland lumberman, with his wife, is a guest at the Westminster for a short period.

J. E. Rickards, an attorney of Berkeley, is a guest at the Angelus for a week.

Byron C. Woodbury, machinery manufacturer of Detroit, is staying at the Westminster. His wife accompanies him.

Mrs. Belle Dormer, owner of valuable mining claims at Rawhide, and also interested in one of the leading hotels and in several mines, is a guest at the Hollenbeck while looking after business here.

James T. Armour, a real estate broker of Philadelphia, and his wife are staying at the Nadeau while visiting this city. They will make a tour of the Southwest.

Dr. Henry Sewall, an eminent Denver physician, accompanied by his wife, is registered at the Lankershim. Their guest is Mrs. P. E. Mackenzie of Kenosa, Ontario. They will be here several weeks.

G. W. Stout and wife of Ukiah are here, and have as their guest Miss Kate Bromley of Oroville. They are staying at the Hollenbeck.

N. E. Ferguson of Needles and W. H. Winters of Oracle, Ariz., are registered at the Angelus. They are mining operators, interested in several copper mines in Arizona.

Lieut. E. T. Eckhardt, U.S.S. Maryland, which arrived at San Pedro Friday evening, is a guest at the Van Nuys. His wife is with him.

C. A. Wolgemuth, a Philadelphia capitalist, is staying at the Hayward for a short time.

S. S. Smith, a mining engineer of Goldfield, and his wife are registered at the Hollenbeck.

George Creighton a wealthy rancher of Moscow, Idaho, is at the Lankershim. His wife is with him, and they will remain here several weeks while taking side trips to points of interest in this vicinity.

Dr. William P. Keasbey of No. 2402 Juliette street (retired,) started this week for an exploration of the trout streams which run into the desert from the eastern side of the Sierra Madre Mountains. He also expects to investigate the possibilities of speckled fish in the Sespe Mountains in Ventura county.

Dr. and Mrs. E. Weldon Young of Seattle, have been visiting in Los Angeles, Riverside and San Diego, and for a time were at the Hotel Trenton. Dr. Young, who holds a high position in the northern city, was delighted with what he saw in Southern California.

Leon T. Shettler, a well-known local automobile dealer, reached this city Friday night from Chicago after an absence of three weeks.

W. B. Jameson, superintendent of the Maxwell automobile factory in Chicago, is in the city.

George V. Armstrong of No. 1234 Camulos street left yesterday for an extended trip through the Eastern States. He will visit relatives in New York before returning to Los Angeles.

Norman Kellogg of South Broadway will leave for Cleveland early this week on a visit to relatives. He will then sail for Europe, to be gone a year.

Calvin G. Harmon of No. 908 Euclid avenue returned yesterday from a trip to Seattle, where he went on business.



Mrs. James R. Garfield,
wife of the Secretary of the Interior, the hostess at a picnic at the Great Falls of the Potomac.

WASHINGTON, May 28.—Picnics are the thing in society in Washington these days. Baroness Von Sternberg, wife of the German Ambassador, gave a picnic at Mount Vernon for her sister, Miss Langham, and the members of the Embassy staff. In the company were Count von Hatzfeldt, Miss. Hebbinghaus, Capt. Von Livonious, Herr von Stumm, Herr von Schubert and Herr von Brunlag. The entertainment was a farewell courtesy from the Baroness, who left for New York.

Mrs. Garfield, wife of the Secretary of the Interior, was another hostess who entertained guests at a picnic. The destination was the great falls of the Potomac. The party made the trip in a steam launch. The guests were Mrs. Bryce, wife of the British Ambassador; Mrs. Walcott, Dr. and Mrs. Roland Cotton Smith, Mrs. McLanahan, Master Quentin Roosevelt, the President's youngest son, Master Charles Taft, the young son of the Secretary of War and the children of the Garfield and Walcott families.

PEOPLE OF THE COAST.

W. J. FORD, living near Lome, is experimenting with what is called an "alfalfa tree," a plant similar to the alfalfa of common use, but which if allowed to grow to maturity, will develop into a tree of large dimensions. The seed came from Australia, and was sent to Mr. Ford by a friend. He has several plants of it now growing on his ranch, and will allow it to go to seed, so he may plant it for forage. It is claimed that the "alfalfa tree" makes as good feed for stock as ordinary alfalfa, but that it must be pastured before the plants begin to get size; that while it is young it is tender and stock relish it. Mr. Ford has another curiosity, in slips of a blackberry plant grown in the Philippine Islands. The bush from which these slips were taken was three feet in diameter and six feet high. He says the plants are prolific bearers.

Commodore D. J. Keane of the California Yacht Club has closed his home at Oakland and gone abroad with his wife for a three months' tour. They will travel in Europe, Great Britain and Ireland.

Dr. Arnold Genthe has sailed from San Francisco for a twenty weeks' exploration tour of the islands of the Japanese archipelago. He will be accompanied by an assistant and experts, in order that the land that enchanted Sir Edwin Arnold and Lafcadio Hearn may become an open picture book to him before he returns to San Francisco.

Dr. W. B. Merchant, formerly of Portland, has just returned to that city, after nine years' residence in Manila, P. I. He returned by way of India, Java, Africa and Europe. He will return to the islands after visiting with friends in Portland, and with his parents, who reside in Yamhill county.

Mrs. Millie Watkins of Portland has the unique distinction of having been so near dead while at the City Jail, recently, that her body turned black. A half-hour was as long as she was expected to live. The life spark, however, gathered strength, and a few hours later she had so far recovered that she was removed from the jail hospital. The woman is a confirmed drunkard, and has spent a large part of the past two years in jail for drunkenness.

ACTIVE WOMEN.

MISS FAY KELLOGG of New York, the foremost woman architect in the United States, has done all the architectural work for the American News Company throughout the United States for the past ten years, which means that she has 150 buildings under her charge. At present she is renovating six old buildings and erecting a new one. Miss Kellogg is a Brooklyn girl and began her architectural studies under a German tutor, who taught her drawing and mathmematics. She went to Pratt Institute for a year, and then she entered the employ of an architect in order to get a practical idea of the business.

Mrs. Mary E. Latily, formerly of St. Louis, is president of the Olympia Mining and Milling Company of Kingdom Springs, Ark., which property she has brought successfuly through two strikes and a fire. She was left a widow with two small children. She studied music, first with Mme. Ermine Rudersdorff, Richard Mansfield's mother; then while taking side trips to points of interest in this vicinity.

Mrs. Lorraine Windsor, the designer and decorator of the Missouri State building and of the Illinois State building and who also made designs for the California State building at the St. Louis Exposition, was a pupil of James McNeil Whistler, the famous artist. She makes a specialty of decorating and designing the interior of residences, in which work she is considered a leader among interior artists.

ARMY AND NAVY MEN.

MAJ. RICHMOND McA. SCHOFIELD, Quartermaster, has been relieved from duty at Jeffersonville, Ind., and ordered to proceed to New London, Ct., to assume charge of construction work at Fort H. G. Wright, Fort Terry and Fort Michie, New York; Fort Trumbull, Ct., and Fort Mansfield, R. I., relieving Maj. William E. Horton, quartermaster, who will proceed to Philadelphia for temporary duty.

The following named enlisted men who have successfully passed the preliminary examination will be sent to Fort Leavenworth, Kan., with a view to their final competitive examination for promotion to the grade of second lieutenant in the army, to be conducted by a board to be convened at Fort Leavenworth, Kan., July 1, 1908: Sergt. Edmund R. Andrews, 118th Co., Coast Artillery Corps; Sergt. Harold H. Bateman, Troop D, Fifth Cavalry; Squadron Sergt.-Maj. Henry J. Damm, Third Cavalry; Sergt. James L. Frink, Troop H, Thirteenth Cavalry; Sergt. Charles T. Griffith, Troop H, Thirteenth Cavalry; Sergt. John B. Johnson, Co. B, Hospital Corps; Sergt. Frederick C. Phelps, Sixth Co., Coast Artillery Corps; Corp. Joseph A. Rodgers, Co. G, Ninth Infantry; Sergt. Emmett W. Smith, Co. I, Twenty-eighth Infantry; Sergt. Spencer M. Smith, Fortieth Co., Coast Artillery Corps; Sergt. Walter R. Tallaferro, 116th Co., Coast Artillery Corps; Master Gunner Max Robert Walner, Coast Artillery Corps.

Capt. Samuel E. Smiley, Fifteenth United States Infantry, has been assigned by the War Department as Adjutant-General of the District of Columbia, National Guard, with the militia rank of lieutenant-colonel.

Maj. Charles F. George, commander of the United States recruiting station at Des Moines, Iowa, is under arrest under charges which have not been made public. Officers from Fort Leavenworth have been ordered to Des Moines for the trial of Maj. George.

Down at Grassmere, on the Delaware, the home of Gen. E. Burd Grubb, there was a reunion recently of the survivors of the Twenty-third New Jersey Volunteers, popularly known in war times as "Grubb's Yahoos." The occasion was the forty-fifth anniversary of the battle of Salem Church, in which the "Yahoos" took a conspicuous part. To add to the interest of the celebration the guest of honor was Col. Hilary A. Herbert, who commanded the Eighth Alabama at Salem Church and bore the brunt of the attack of Gen. Grubb's forces.

Civil Engineer Charles W. Parks, at the Portsmouth navy yard, and Assistant Civil Engineer Glenn S. Burrell, at the Boston navy yard, have been ordered to Honolulu, to begin preliminary work of surveying and making borings on the site of the proposed new naval station at Pearl Harbor, Hawaii. They will be accompanied by a force of two draftsmen, several clerks, drill operators, rodmen and surveyors. The engineers will make a preliminary report to the department recommending the exact location of the dry dock and buildings. Their report will be considered by a board of naval officers to be appointed later by Secretary of the Navy Metcalf.

CHURCHMEN.

BISHOP MERRIMAN C. HARRIS of Japan and Korea, who is in Baltimore at the present time, declares emphatically that the attitude of Japan toward the United States is one of perfect friendliness. In no country in the world would the American fleet of warships be accorded a more enthusiastic welcome, and he believes it would even rival the welcome extended on the Pacific Coast.

Anton Christian Bang, bishop and primate of the Lutheran church of Norway, has arrived in Washington. He will be the guest of the Norwegian Minister and will pay his respects to the President one day next week.

Right Rev. Daniel S. Tuttle, Protestant Episcopal bishop of Missouri, and Right Rev. William Lawrence, Protestant Episcopal bishop of Massachusetts, are included in the list of prelates upon whom the English University of Cambridge shortly will confer the degree of doctor of laws.

The good fortune which has come to Rev. Dr. William R. Manning, who has just been promoted to the rectorship of Old Trinity, at New York, is certainly phenomenal. Not an American by birth, not yet 43 years of age or eighteen years in the priesthood or five years in the diocese, and having already refused a bishopric, he finds himself at the head of the richest parish in America. His stipend as vicar of St. Agnes's has been $3000 a year; as rector of Trinity it will be $25,000.

EDUCATORS, AUTHORS.

DR. FELIX ADLER, recently appointed Roosevelt professor at Berlin University, in a farewell address to the Society for Ethical Culture at Carnegie Hall, New York, outlined the purpose he had in mind in undertaking the mission. "I am going to tell the Germans," he said, "that despite the excesses, moral enormities and excrescences on our country, this land is great and glorious and full of promise."

Prof. M. J. Brecht of Lancaster, Pa., has just been elected superintendent of schools of Lancaster county for the ninth three-year term. He first got the position in 1885, when he was appointed to fill an unexpired term. He has been elected every three years since, and only once did he have opposition for the position. It is only when Mr. Brecht gets ambition to go to Congress that the Lancaster Republican organization sits on him and allows him to continue his educational work. His salary was raised from $2500 to $3000 by the recent convention.

Dr. Francis Brown, director of the American School for Oriental Study at Jerusalem, has been elected president of Union Theological Seminary to succeed the late Dr. Charles Cuthbert Hall. He will return in September to assume the post.

By the death of his mother the Rev. Dr. David Gregg, president of the Western Theological Seminary in Allegheny City, formerly pastor of churches in Manhattan and Brooklyn, has come into property valued at nearly $750,000.

ARTISTS.

MISS MARY CASSATT is one of the few women painters who have been decorated with the Order of the Chevalier of the Legion of Honor. She has made a specialty of children's pictures, and gets their "noble physiognomy," as a French writer terms it, most perfectly.

Claude Monet, a French impressionist master, has astonished his artist friends and admirers by destroying pictures of his own of a market value of $100,000, and representing three years of constant labor. The pictures had already been pronounced by leading critics among the best he had ever produced. They were to be a feature of an exhibition he had already advertised, but at the last moment, when he was reviewing the pictures and superintending the framing, the artist became discouraged. He declared none of his new works were worthy to pass on to posterity. With a knife and paint brush he destroyed them all, despite the protests of those who witnessed his act. Pictures by M. Monet are currently selling from $6000 to $10,000 each. The artist's action has aroused consternation in the art world. It has also raised the ethical question as to the artist's right thus to destroy his handiwork.

Andrew O'Connor of Massachusetts has just received distinguished consideration from the French government by the purchase of two bronze busts he has exhibited in this year's Salon. One is a portrait of Robert Newman and the other a head of an exquisite Italian girl. Mr. O'Connor last year received the medal of the second class from the Salon judges.

POLITICIANS, STATESMEN.

BARON VON STERNBURG, the German Ambassador at Washington sailed for Europe Saturday to be absent several months. While the Ambassador is absent active negotiations regarding the terms of the proposed arbitration treaty with Germany will be suspended, although there will probably be some correspondence between the two governments regarding details of the question in the meantime.

Edward Terry Sanford, who has been appointed by the President United States judge for the eastern and middle districts of Tennessee, refused the appointment when it was first offered him several weeks ago, preferring to remain in his position as Assistant Attorney-General of the Department of Justice until he returned to the private practice of law, which he desired to do. Upon the request of both the President and Atty-Gen. Bonaparte, Mr. Sanford recently consented to reconsider his declination, much to the satisfaction of the White House, as there were twenty or thirty other persons seeking the appointment. Judge Sanford is vice-president for Tennessee for the American Association and a member of the general council of that body. Judge Sanford is a member of the board of trustees of the University of Tennessee, chairman of the Finance Committee of that board, member of the board of governors of the General Hospital of Knoxville, trustee of the East Tennessee Institute. He has delivered many public addresses and written articles on many subjects. His work as Assistant Attorney-General has been highly pleasing to the President.

Senator Beveridge of Indiana has purchased a fine summer home on the Massachusetts coast, near Manchester-by-the-Sea.

Congressman Fitzgerald, from one of the Brooklyn districts, is one of the most active debaters on the Democratic side of the House. As a rule, he is on the losing side, but this does not discourage him. One day Fitzgerald made a speech in opposition to the report of the Conference Committee increasing the pay of officers of the army and challenged a statement that young men in civil life in New York were paid a higher rate of compensation than that paid army officers. Representative Landis interrupted to say that after the Spanish-American War 115 members of an Indiana battery landed in New York. Instead of going back to Indiana, many of them were paid to remain in New York, and seventeen of them were now enjoying salaries in excess of $5000 a year. Not one of them could have hoped for such compensation had they remained in the service. "What does the gentleman from New York say to that?" asked Mr. Landis with the air of a man who had completely floored his opponent. "O, Mr. Speaker," said Fitzgerald, "everybody living in New York is not so fortunate as to have been born in the State of Indiana." Landis did not interrupt the Brooklyn orator any more that day.

BEAUTIES.

MME. OSBORN-HANNAH, the beautiful wife of the American Consul-General at Magdeburg, Germany, is singing in the present season of grand opera at Covent Garden, London. She has been singing for some time in Germany and has made a great success in Leipsig in the part of "Mme. Butterfly." At Covent Garden she will be heard as "Elsa," "Elisabeth," "Sieglinde" and "Gutrune" in the Wagner operas.

Lady Naylor-Leyland, formerly the beautiful Jennie Chamberlain of Cleveland, has been educating her eldest son for a political life, but has had her ambitions foiled by his determination to go into the army. He has been influenced to this by his pal, Prince Edward of Wales, future King of Great Britain, who, although he is now a cadet at the naval college, is nevertheless destined for the army. To add to the poor mother's distracted state of mind, her second son has hit upon the navy as a career and refuses to relinquish the idea.

CENTENARIANS.

MRS. FANNIE LOTZ of Jasonville, Ind., celebrated her 104th anniversary by taking a ride to the city, a distance of four miles, in an ordinary road wagon with her husband, who is 83 years old. Mrs. Lotz climbed in and out of the wagon like a school girl. She is very active, both physically and mentally. She still continues to do the housework at her home, and yesterday she milked two cows before coming to town; however, she does not make a practice of milking. She attributes her long life to the fact that she has always lived temperately, and has never worn a corset.

Mrs. Amelia Meckbee of Chicago, is 109 years old, and is the mother of twelve living children, the youngest of whom is 48 years old, who has always lived at home but is now about to take a new wife to help his mother with the housekeeping, which she has thus far attended to alone.

John Burks, a Chicago negro, has reached the age of 101 years. He was a slave before the Civil War. He has several great-grandchildren.

SCIENTISTS.

DR. HANS F. GADOW, a member of the faculty of Cambridge University, England, is in Mexico to explore the extinct volcano of Jorullo, in the State of Michoacan. The Jorullo volcano is said to be the only extict volcano of the world the date of the last eruption of which is known. Dr. Gadow will make a minute study not only of the volcano's formation, but of the animal and vegetable life at the volcano, and knowing the time that has elapsed since the volcano became extinct, he can form a basis on which, by comparing and animal and vegetable life of other extinct volcanoes of the world with it, he may determine their age, heretofore as impossible task. The Jorullo volcano is in one of the wildest parts of Mexico. Dr. Gadow will spend five or six months at the volcano, making his home with a tribe of Indians who inhabit the desolate region.

Dr. A. H. Doty, health officer of New York, who recently returned from Cuba after an inspection of its seaports, said that there is no real need of establishing a strict quarantine on passengers arriving at New York from Havana. He said that there was not one chance in ten thousand for an epidemic of yellow fever to occur in the United States.

OVER THE SEA.

THE Crown Princess of Montenegro recently proved the value of masculine sports by knocking out a titled masher while she was on a visit to Vienna. While promenading in one of the public parks a titled dude, not knowing who she was, importuned her with his bold attentions, and finally dared to speak to her. She suddenly gave him an "uppercut" and he fell at her feet, badly injured. He was arrested and spent a night in jail for his pains. The Princess was, before her marriage to Montenegro's future ruler, the Duchess Jutta of Mecklenburg. She is a lady of many distinctive hobbies and attainments, a brilliant pianist and a woman who delights in amateur theatricals, featuring her talents every evening each week in the line sport of wrestling. She understands jiu-jitsu, and is variably successful in which she so frequently wins. As an evidence of his reward Great Britain has prohibited the preaching a holy war, having their tongues cut out, also ordered that an army of the rebellious border tribes put their feet out of. The Willocokx in command of the Northwest India, has quarters with his staff. The brother of the Ameer is trying to usurp the throne, an anti-British. The are the chief cause of a tribe half in Afghan in British jurisdiction. tion can hardly ask the trol his hair when the totally unable to control side of the border.

Miss Curie works at laboratory making now worth $30,000, is more than a pound. been made at a amount to a grain cial product. As a sory, however, it cartloads of material a tiny lump, and the expense of rare metals found in

Miss Jessie Ashley the distinction of recently completed the past twenty miles in all parts of a student of human organizing secretary of of Service and Good ward Great Britain, sel by the Bishop of also a fellow of the Royal Society of Vladivostok to Fort be hardly a city of not visited. Miss Ashley began to learn the ways of the poor at first hand that two her home in charge settlement house, carrying and organ and by

Miss May Hasler golf championship the fifth time the ship cup has fallen to ahead of Mrs. Cecil Adair, who the only times. Only one has ever been championship from having won it for are no less than five among the best the finals Miss Hasler posed by her sister.

JURIS

SIR CHARLES Chief Justice of Court of Canada, representative of foundland at The settle the Atlantic with the United Justice John M. good marksman and At a recent outing ciation of the Dist placed good ball, in three innings, manship contest he eyes out of a post

G. W. A. Hapai, years district mag Hilo, on the Islan tendered his resign of ill health. Jo office has been con English as to t stood, yet he alway ducting the busines Hawaiian, and it was to have the testim translated into four gauges before it the judge's perfe He is the son of a rejected citizen. with money and

ROYAL WORCESTER ADJUSTO CORSETS

FOR MEDIUM AND FULL FIGURES

THE ADJUSTO, styles 610 and 614, for women of full and stout figures is still growing in favor, but the ever-increasing popularity of the long, flat hips and back has prompted us to produce the new ADJUSTO, styles 611 and 615 (see cut). Fashion attention centres on the hips and abdomen---*they must appear long and flat.*

THE 611 AND 615 ADJUSTO IS JUST THE CORSET TO PRODUCE THIS FIGURE

---to flatten and support the abdomen, reduce the hips and mould the form into fashionable lines.

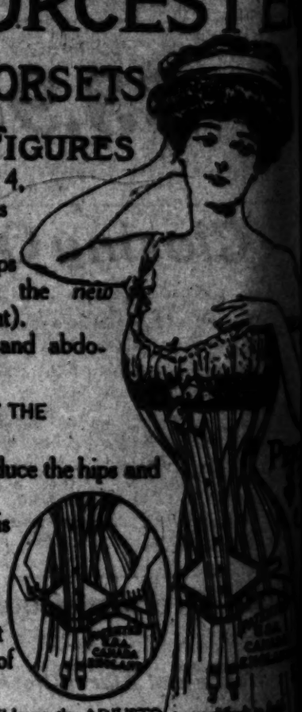
The ADJUSTO accomplishes this figure-shaping comfortably, is very serviceable and will not rust.

For all women obliged to stand a great deal the ADJUSTO is absolutely without an equal. A wearer of size 22, who is of medium figure, said recently:---

"My duties require my standing most of the time, and until I wore the ADJUSTO a was difficult to finish my day's work without becoming exhausted. I can now do more work with less exertion, and feel much better. It supports my figure perfectly, and is the strongest and most serviceable corset I have ever worn."

Another remarked---"Since wearing the ADJUSTO my hips, abdomen and waist have become noticeably smaller, and my figure is greatly improved. In all other corsets I require size 27, but I wear a size 22 ADJUSTO with perfect ease."

Look for ADJUSTO trade-mark stamped on inside of all genuine ADJUSTO



MEDIUM FIGURE: 611 VERY LONG FLAT HIPS AND BACK. COUTIL. 621 SAME MODEL, 610 LONG HIPS AND BACK. COUTIL. 620 SAME MODEL

TALL FIGURE: 615 HIGH BUST. VERY LONG FLAT HIPS AND BACK. COUTIL. 625 SAME MODEL, 614 HIGH BUST. LONG HIPS AND BACK. COUTIL. 624 SAME MODEL

SIZES 20 TO 36 SOLD EVERYWHERE. OR SENT POSTPAID

ROYAL WORCESTER CORSET CO. 728 MISSION ST., SAN FRANCISCO. MAKERS OF ROYAL WORCESTER CORSETS, BON TON CORSETS

Their Doing

tion and attainments. Besides brilliant pianist and a clever woman, she devotes much time entertaining her friends, and one evening each week in the very fine sport of wrestling. The lady understands jiu-jitsu, and is extremely successful in the use which she so frequently makes of it.

As an evidence of his friendship toward Great Britain, the ruler of Afghanistan has prohibited the printing or preaching a holy war upon the English, having their tongues pulled out, and has ordered that all Afghans who join the rebellious border tribes shall have their feet cut off. The British Commander-in-Chief, Sir Charles Willcocks, is in command of the troops in the Northwest India. He has his headquarters with the Mohmand tribe. The brother of the Ameer, who is trying to usurp the throne, is an anti-British. The Mullahs are the chief cause of the trouble. The tribe half in Afghanistan and the tribe half in British jurisdiction. British officials can hardly ask the Ameer to control the tribe half when the British cannot control their own side of the border.

Miss Cude works all the time. Her embroidery making machine is now worth $40,000, as a result of a present of a great deal more than profit at a time. It was a present to a great deal more than profit at a time. It was a present to a great deal more than profit at a time. It was a present to

WOMEN START REFORM.

(Continued From Thirteenth Page.)

In celebration of the birthday anniversary of the King of Spain, the Spanish flag waved over the legation building May 17, and in the evening the Spanish Minister, entertained his official family at dinner. Señor Don Lamon Pina, as he is registered in the "Diplomatic List," is a bachelor, and has to depend upon Señora Dona Constanza Casanovo Lee de Pastor, therefore Mme. Pastor, the American wife of his first secretary, to act as his hostess, and very gracefully does she perform the duty, having learned the art of entertaining through her experience of her family for generations.

The Japanese Ambassador, who, it will be remembered, is on his second mission to the United States, threw his embassy open for a large and very beautiful reception on Tuesday evening, when the cream of official and resident society was invited to meet the Japanese financiers, whose tour of the great cities of the world is just now creating so much international comment. Be their mission what it may, the fact remains that few visitors from the Orient have left a more favorable impression upon the conservatives of this capital.

While in Washington in connection with the laying of the corner-stone of the International Bureau of American Republics for the erection of which he gave three-quarters of a million dollars, Andrew Carnegie was a guest at the White House, and with Mrs. Carnegie, was also shown social courtesies at the British Embassy. The latter, who is greatly the junior of her philanthropist-husband, is not a frequent visitor here, and fully one-half of the twenty thousand people who saw her witness the corner-stone laying failed to realize that the modest little woman in blue, who stood next to Mrs. Roosevelt during the speechmaking, band playing and flag-raising exercises, was the wife of the American-Scotchman, who ever and anon, astonishes the world with his colossal giving.

Mr. and Mrs. Albert W. Mills, formerly of Washington but now of San Luis Obispo, Cal., are visiting relatives here. They will remain several weeks and are being handsomely entertained on this, their first visit East in ten years.

Mr. and Mrs. George R. Lukens of San Francisco, whose marriage was a social event here little more than a year ago, are returning under less pleasant auspices, Mr. Lukens having come East to undergo an operation at Johns Hopkins Hospital in Baltimore.

Mr. and Mrs. Robert A. Dean of San Francisco, who have been in Washington for some days since returning from the South, have gone to New York, and will go from there to Boston before returning to California.

Mr. and Mrs. William A. DeCaindry have closed their Washington residence and joined the colony of east-ners, who will spend the summer on the Pacific Coast.

GRACE PORTER HOPKINS.

THE BATTLESHIP CRUISE.

Important Things It Has Demonstrated Regarding Steam Capacity and Coal Consumption.

Detailed reports setting forth the value of the battleship cruise from a technical standpoint which have reached the Navy Department from the fleet show that the ships are not only in splendid condition with respect to engines and boilers, but that they are more efficient in that particular than had been believed. All of the ships, with the exception of the Alabama and Maine, have been found to have a cruising radius far greater than had been supposed.

The cruising radius attributed to the ships before the voyage by the Bureau of Steam Engineering will have to be completely revised for nearly every one. It has been found that vessels which were believed unable to make much over 3000 knots without recoaling can cover more than 5000 knots. The entire fleet can be depended upon to steam 4000 knots without recoaling. As a result, little or no coal will be needed at Samoa, excepting in case of emergency or extremely bad weather.

When the fleet left for the Pacific, there was some fear that the Georgia, New Jersey, Rhode Island and Virginia, known as the Virginia class and constituting the second division of the fleet, might find difficulty in making the 8012-knot run from Callao, Peru, to Magdalena Bay. The cruising radius of these ships was officially quoted in 1902 at 3325 miles at ten knots per hour. Foreign naval officers, relying on this information, said that in case of bad weather all of the ships might find themselves short of coal before they reached their destination.

The Bureau of Steam Engineering, however, had made revised estimates and quoted the cruising radius of the Virginia class at 3800 miles at ten knots. This allowed each ship about 11 tons of coal per day. It has been found, however, that the ships have averaged only eighty-five tons per day, which demonstrates that they could have covered 5042 miles at ten knots before their bunkers were empty. The first division of the fleet, composed of vessels of the Connecticut 14,000-ton class and consisting of the Connecticut, Kansas, Louisiana and Vermont, could have far exceeded this distance.

It was also demonstrated that all of the ships burned less coal per day than was expected, with exception of the Maine, Alabama, Kearsarge and Kentucky. The boilers of the Maine are not in the best of order, so that much coal was wasted. The Alabama also consumed coal rapidly. This is the principal reason that Rear-Admiral Evans recommended, and the Navy Department directed, that these two vessels be replaced by the Wisconsin and Nebraska for the remainder of the cruise back to the Atlantic. The Nebraska is of the Virginia class of battleships, and has at least the cruising radius of the other vessels of her class; and the Wisconsin, although of earlier date of construction, is in every way in the best of condition, as she has recently been thoroughly overhauled from stem to stern, and it is estimated that she can cover 4200 miles at ten knots without recoaling.

The success achieved by the fleet with respect to coal economy and steaming efficiency is due largely to the competition inaugurated by Rear-Admiral Evans between the fire-rooms and to the prizes offered to the crews that gave the most economical results. It is estimated, as was expected, that the value of the coal saved far exceeds the value of the prizes.

Free Country Has Restrictions.

"These Paterson anarchists," said E. Adair, the western detective, "have about the same ideas of freedom and the privileges of a free country as my little boy Bill has.

"The United States is a free land, isn't it, pa?" said Bill the other day, as he looked up from a circus poster full of cuts of somersaulting automobiles, of balloon races, and of elephants revolving two by two in the 'Merry Widow' waltz.

"'Yes, Billy-boy, this is a free country,' said I.

"'Then,' said Bill, 'why don't they let a feller into the circus without payin'?'

Hamburger's Hamburger's Hamburger's Hamburger's WHAT OTHERS ADVERTISE, WE SELL FOR LESS Hamburger's Hamburger's Hamburger's

Hamburger's

SAFEST PLACE TO TRADE

127 to 147 N. SPRING ST. LOS ANGELES

Closing Out Plain and Fancy Silks—Our Regular 85c, $1.00, and $1.50 Goods at 59c

Choicest of the fancy summer silks, including 24-inch rough pongees, 22 and 24-inch twilled and satin French foulards, 19-inch plain and changeable taffetas, 27-inch checked taffeta, 20-inch striped and checked taffeta and louisine. Also plenty of others in all colors and every thread pure silk.

Closing Out

Sheet Music 23c Kind at 12½c

"SOMEBODY LIED" WHEN THE MOON PLAYS PEEK-A-BOO
The Merry Widow
Dear Old East Side
American Home Song
Shade of the Palm
My Very Own
Spoon Time
Morning Star
Virginia Song
Solemn Thought Waltz
Yankee Doodle Boy
Don't Cry, Katie Dear
Hottentot Love Song.
12½ Cts.

Extraordinary Offerings to Make Every Dollar Do Its Best. The Curtain Steadily Rising Shows More Bargains.

OUR GREAT "CLOSING OUT" SALE now in full blast at irresistibly low prices. The week just past has broken all records, practically emptied. Hundreds of small dealers have replenished from the store Monday. We're expecting the biggest day since the store was established alone deserve it, and—

You'll Find a Thousand Underpri

Closing Out White Goods at 19c

The following lines of 35c, 32½c and 30c wash goods will be closed out at
STRIPED AND PLAID LAWNS—Our entire stock. Prettiest patterns in plaids and stripes. Suitable for waists or full dresses.
DOTS AND FIGURED DESIGNS—Sheer fine materials.
36-INCH WHITE NAINSOOK—An excellent quality soft finished and just the kind for infants' dresses or women's underwear.
36-INCH DUCHESS CAMBRIC—One of the finest materials for undergarments. Excellent quality and launders perfectly.
FIGURED MADRAS WAISTINGS—Every piece in the house to go. Dots, figures and floral designs. Medium weight.

27-Inch 20c Scotch Flannels
Pink and blue narrow stripes. Serviceable materials for night dresses. 12½c

50 Pieces 15c English Dress Challies at Yard
Yard wide. Blue, pink, nile green and wine color in pretty Persian patterns. 8⅓c

Closing Out 20,000 Yards Wash Goods
The following lines of 20c and 25c wash fabrics will be closed out at 15c. A great big assortment. Every piece perfect, but are odd and broken lines. Will be on bargain table Monday. Here they are.

20c CHIFFON CREPE.
25c SHEK DOTTED MOUSSELINE.
25c MERCERIZED MADRAS.
20c PRINTED BATISTE
15c
35c MERCERIZED PONGEE
25c MERCERIZED ZEPHYR
20c GALATEA CLOTH
25c MERCERIZED VESTINGS.
15c

Closing Out All Our Table Linens

25c bleached loom damask, 54 inches wide	25c	75c 70-inch bleached damask	59c
56x56-inch bleached union linen damask	39c	$1.25 72-inch all linen satin damask	95c
$1 all linen Irish damask, 70 inches wide	75c	$1.50 extra heavy damask, 72 inches wide	$1.19

ALL LINEN HEMMED FREE THIS WEEK.

Closing Out Women's $3.50 Shoes and Oxfords

The women's shoes are of the finest vici and patent kid leathers. Lace or button. Oxfords and pumps of vici kid. Russia calf and patent kid. All wanted sizes and styles. Also "Dugan & Hudson" and "William & Hoyt" $3 and $2.50 shoes for girls. Vici, patent kid or patent colt skins. Stylish fitting and in sizes 11½ to 2. $1.95

Women's $5.00 Shoes
"John Foster's" and "Wichert & Gardiner's." Six separate lines of these two makes. Patent and vici kid, lace and button styles. Hand turned or welt soles. Plain toes or tips. All style heels. $3.35

Children's $1.00 Shoes
Greatest children's shoe store in the city because we give the greatest values. These are kid leathers; button or lace style. Hand turned soles. Sizes 1 to 5½. 65c

Closing Out Every Neck Ruff and Boa in Stock

Four big specials at prices so low as to allow the most modest purse to indulge even an extravagant taste

Elegant $2 to $3.98 Silk Ruffs $1
Chiffon, liberty silk, silk net and silk tissue. Black, white, two-toned and plain colors. Pleated effects with ribbon or silk ties.

Fancy $3.50 to $5.98 Silk Ruffs $1.98
Silk nets edged with juby. Chiffon cloth, silk tissue and silk liberty. Black, ivory shades and street colors; also two-toned effects.

$4.98 to $6.98 Ruffs and Boas at $2.98
Ruffs, collarettes and bows of liberty silk, chiffon cloth and silk net. Trimmed with juby or ribbon. Pleated or puffed. Pleated silk and ribbon ties.

$6 to $8 Collarettes, Ruffs, Boas, Capes $3.98
Of chiffon, liberty silk, or silk net in pleated or puffed designs. Black, white and two-toned colors. Extra wide pleated ties. Trimmed with juby and ribbons.

Closing Out Trunks, Suit Cases, Traveling Bags

$6.00 $10.00 $17.50 for Sample Suit Cases from $7.50 to $9.00, for Sample Suit Cases from $13 to $15, for all $22.50 to $25 Sample Suit Cases.

Sample Traveling Bags
Grain leather, cowhide, walrus, seal and alligator. Silk-lined club and oxford styles. Popular sizes.
$4.50 FOR ALL SAMPLE TRAVELING BAGS FROM $6 TO $7.
$7.00 FOR ALL SAMPLE TRAVELING BAGS FROM $10 TO $11.
$12.50 FOR ALL $10 TO $17.50 SAMPLE TRAVELING BAGS.
(Basement.)

$14.49 Trunks $10
Canvas covered, brass trimmed. Extra strong bolts, bumpers and clamps. Patent shield back, two heavy leather straps; 32, 34 and 36-inch sizes.

$19 Trunks $14.50
Very heavy canvas covered. Fancy linen lined. Fiber bound. Yale lock. Top tray and extra dress tray. Two leather straps. 32, 34, 36 and 38-inch sizes.

$26 Trunks $20
Slatless trunks. At once the strongest and lightest trunk made. All 3-ply veneered basswood. Fancy linen lined. Imported fiber bound. Brass trimmed; 36, 38 and 40-inch sizes.

Closing Out Dinnerware

$15 FOR ANY COMPLETE ODD SET OF DINNERWARE IN THE HOUSE.

These are exclusive patterns of which we have just one, two or three sets in a pattern. It includes any complete odd set. Among them are some of the finest French Limoge in 100-piece sets daintily decorated and gold trimmed.

Closing Out Roger Bros.' 1847 Silverware at Cost

A very large assortment of A No. 1 ware, both the fancy Avon and Berkshire patterns

$1.25 SET OF SIX TEASPOONS	$1.02	$1.70 SET OF SIX OYSTER FORKS	$1.24	$3 SALAD SETS AT	$2.25
$2.50 SET OF SIX TABLESPOONS	$2.13	$1.70 SET OF SIX FRUIT FORKS	$1.24	$3 SOUP LADLES AT	$2.25
$2.25 SET OF SIX DESSERT FORKS	$1.89	$2.75 SET OF BUTTER SPREADERS	$2.10	$2.20 OYSTER LADLE	$1.65
$2.50 SET OF SIX MEDIUM FORKS	$2.13	$5.50 SET OF SIX MEDIUM KNIVES	$4.49	$1.75 CHERRY SPOON	$1.32
$1.50 SET OF SIX COFFEE SPOONS	$1.13	$5 SET OF SIX MEDIUM FORKS	$3.98	$1.50 PIE KNIFE	$1.13
$2.50 SET OF SIX SOUP SPOONS	$2.13	$3.75 SET OF SIX FRUIT KNIVES	$2.98	$1.50 GRAVY LADLE	$1.13
$2.70 SET OF SIX BOUILLON SPOONS	$2.20	$3.75 SALAD SETS, GOLD TRIMMED	$2.75	$1.25 BERRY SPOONS	95c
				$1 JELLY KNIFE	75c
				$1 GOLD MEAT FORK	75c
				85c BEEF FORKS	64c
				75c CREAM LADLE	57c
				70c SUGAR SHELL	52c
				70c BUTTER KNIFE	52c
				50c PICKLE FORKS	39c
				50c SUGAR SHELLS	39c

Handsome 5 and 6 Inch 50c Ribbons 25c
Beautiful chiffon taffeta wash ribbons, soft finished printed warp in pompadour or dainty Dresden designs.

27 Inch 75c to $1.50 Emb'd'r's 35c
See the window Sunday. Beautiful 27-inch flouncings of the sheerest Swiss and India linon. Shadow, eyelet, embossed and floral patterns. Copies of hand embroidery and Irish point.

$3.50 and $6.50 Allover Lace $2.98
Handsome patterns in Point Venise, Point Gaze, Oriental, Chantilly and Filet. Copies of baby Irish, antique and combinations of Venise, Point Gaze, also Princess and Bruges. White, cream, ecru and black.

Closing Out Pure Drugs

Genuine Jap Rose pure Glycerine Soap, 10c size, 4 cakes. No phone orders	25c
Priscillas 25c Fragrant Cream for sunburn. No phone orders	12 1-2c
500 assorted 25c hair brushes, satinwood and ebony, with good bristles.	12 1-2c
No phone orders	12 1-2c
320 great big 50c sponges for cleaning autos, each	12 1-2c

1/2 OFF ON TORTOISE SHELL AND IVORY TOILET GOODS.
Genuine shell dressing combs, hair brushes, cloth brushes and hat brushes, from $15 to $200 regular. Genuine ivory hair brushes, cloth and hat brushes from $15 to $200 regular. Dressing combs, shoe horns and glove stretchers, choice of any article in our entire stock at one-half.



Closing Out Women's Suit

Biggest Bargains You Have Ever Dreamed of: Be
Couldn't Get at A
Shop Early M



350 Suits Worth to
Just think of buying $50 suits for $19 lar ones, too. Imagine the handsomest are the latest coat styles. Panama su the country. Every particular detail Also some very elegant coat suits of your favorite color—all the most popu the beautiful suits of taffeta silk. The than $80.00. A great many are regula Monday at the closing out price of

Silk, Lace and Lingeri
They're beauties. The same waists for which we always get $4, $5 and $6. But they've got to go.
Some of all-over lace in ecru and white; others of soft, clinging Jap silks, while many are of the finest of lingerie materials. Many handsome $2.

Closing Out Handsome Silk Petticoats



Don't judge the beauty and quality of these by the prices. Every one of them worth a third to nearly a half more than the closing out price. The handsomest garments you will find, even at twice the price. All the wanted colors, too. Only the finest, most durable silks are used.

$6.50 Silk Petticoats	$3.95	$12.50 Silk Petticoats	$8.50
$8.50 Silk Petticoats	$5.00	$15.00 Silk Petticoats	$10
$10.00 Silk Petticoats	$6.50	$22.50 Silk Petticoats	$12.50

Closing Out Novelty Jewelry, Diamond Rings.

THIS WILL POSITIVELY BE THE GREATEST CUT PRICE

These prices tell a story of savings that never before and possibly never will again be equaled.

Watches for Everybody
$9.95
FOR ELGIN AND WALTHAM WATCHES WORTH TO $15.95. "1," "2," "3" and "O" sizes. Jewelled movement, open or hunting case. Plain, polishes, embossed, engine turned or satin finish.
$4.50 For $7.50 Elgin or Waltham Watches. For "miners" and boatmen." Guaranteed dust and moist proof. Open face case.
$2.98 For Women's $5.00 Medallion Watches. All colors in the finest imported enamel. Also silver and gold cases. Swiss movement.
59c FOR BOYS' DOLLAR WATCH Nickled case. Guaranteed for one year.

1/3 OFF TO CLOSE OUT. on solid gold baby rings, ranging in price from 49c to $1.50.

Fine Diamond Rings
Tiffany or Belcher, 14K solid gold mountings. Regular prices $4.98 to $50, closing out one-third off.

$7.50	DIAMOND RINGS	$5.00	
$12.50	DIAMOND RINGS	$8.32	
$18.00	DIAMOND RINGS	$12	
$27.00	DIAMOND RINGS	$18	
$45.00	DIAMOND RINGS	$30	
$50.00	DIAMOND RINGS	$33.35	

Signet Rings
Plain, brilliant and rose gold finish in beautiful designs. Some set with diamonds, others precious stones of various kinds.

$3 SIGNET RINGS	$1.79
$4 SIGNET RINGS	$2.79
$7 SIGNET RINGS	$4.79
$9 SIGNET RINGS	$6.79
$15 SIGNET RINGS	$10.79

Hamburger's Hamburger's Hamburger's Hamburger's Hamburger's WHAT OTHERS ADVERTISE, WE SELL FOR LESS Hamburger's Hamburger's

Part VII—8 Pages
ILLUSTRATED FAMILY SECTION.

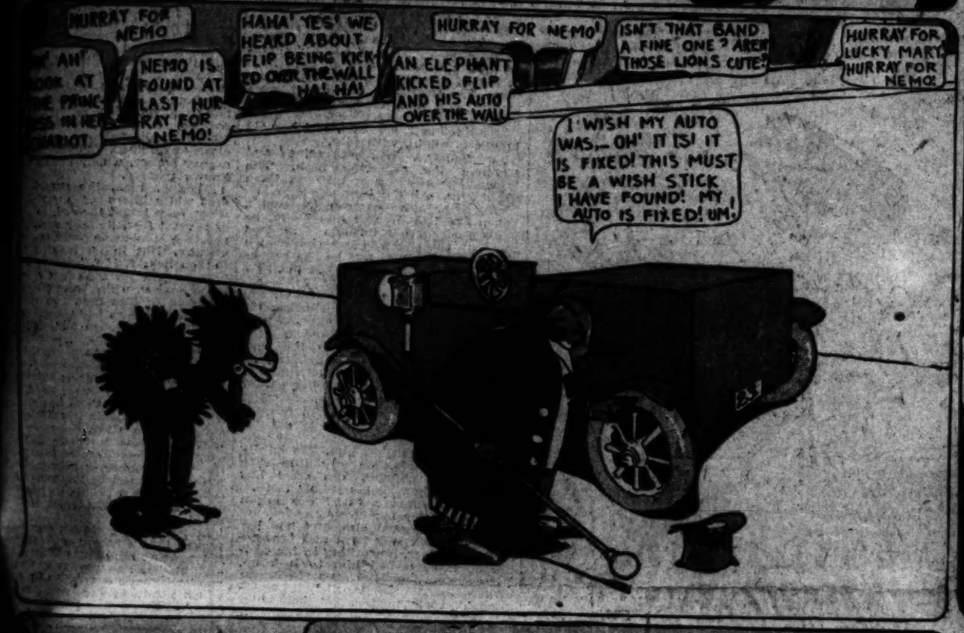
Los Angeles Sunday Times

Tri-Color Sheet.
MAY 24, 1908.

LITTLE NEMO IN SLUMBERLAND

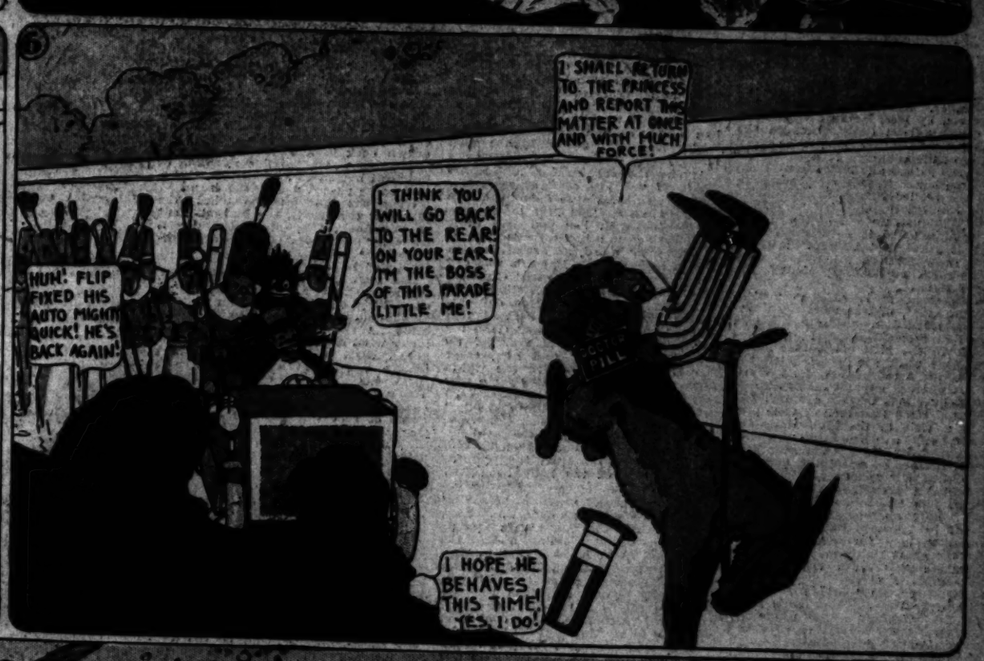


















Some Matters of Special Interest to the Women.

Mrs. Humphry Ward.

CELEBRATED BRITISH AUTHORESS DISCUSSES PHASES OF SOCIAL SETTLEMENT WORK—UNIVERSITY HALL SETTLEMENT, WHICH WAS OPENED AS THE DIRECT RESULT OF THE PUBLICATION OF "ROBERT ELSMERE."

[SPECIALLY CONTRIBUTED TO THE TIMES.]

WASHINGTON, May 14.—"Making a novel to prove a theory is like a parson in the pulpit laying down the moral law—no opposition, no debate, no cross-examination," is the opinion of one of Mrs. Ward's ablest critics. There are many who believe that her work among the social settlements is but another means of proving the theories which she enunciates in her numerous novels. But on this side of the water the majority who had the good fortune to meet the author of



Mrs. Humphrey Ward.

"Robert Elsmere" were not concerned about the controversy which is waging as to her literary ability her sincerity in social reform and her general characteristics. Americans love to meet celebrities and to pay their homage. They rarely quibble over such trifles as the British critics have raised. Those who were presented to Mrs. Ward felt they were fully compensated, even if she did prove most disappointing on the lecture platform and in the drawing-room. On the platform her voice was weak and her manner nervous and she read her paper with the air of one who was working against time. In the drawing-room she was one of the most silent celebrities, but then she made a most impressive appearance and her gowns were perfection. Literary stars rarely come to the antipodes, so Washington society took the whole episode most philosophically.

In Britain it is modish to hint that Mrs. Ward selected themes for her novels which promoted her from Gower street society, to which she was born, to Mayfair, where she longed to be. In this country however, she made it clear that purely social functions were not to her liking. The very occasions whereon she accepted hospitality outside the home of the British Ambassador and Mrs. Bryce where she was a guest, were marked by some special significance. She attended the reception given by Mrs. Herbert Parsons to the Congressional Club because she wanted to meet women from every section of the country. It is suggested that if she gained any information from this experience, it was by absorption, since she replied only in monosyllables to all conversational attempts. John Sharp Williams, the wit of the Hotel, was commissioned, to entertain the illustrious guest, but his most brilliant sallies drew forth a faint smile only and he made no headway against the wall of reserve.

Nevertheless, it is safe to predict that this quiet, undemonstrative woman has learned many things about lower social conditions and upper social life in the land of Brother Jonathan. But until she has studied the question more thoroughly, Mrs. Ward will not express any views about settlement questions in this country. She deeply regretted that lack of time prevented a visit to the Hull House of Chicago, and a more intimate acquaintance with Jane Addams. But like all those who wield the pen and are seeking new incidents, Mrs. Ward will make a prolonged visit to this country, just as soon as she can arrange certain matters at home. The most of her time is to be passed in Washington is a foregone conclusion, where the great Union may be studied in separate phases yet viewed as a great composite whole.

"Settlement work," said Mrs. Ward, talking over the question with some women in Washington who are laboring along similar lines, "is receiving as wide attention just now, as though it were something novel and undescribed. Yet it is almost fifty years since Joseph Massini aroused the world over the shocking conditions described in the 'white slave traffic' as relating to the Italian workingman. There is nothing more instructive than to read what the great intellectual masters of England have written on the subject of social and university settlements. Charles Kingsley, one of the foremost preachers of the new gospel, says that the neighborhood is, after all, one of the most human as well as the most divine bond, since every man you meet is your brother and must be for good or for evil, as you cannot live without him and you must mutually help or injure each other. That great teacher, Thomas Arnold, revered by so many, and by me in a special way, again and again bewailed that people could not possibly be aware of the monstrous state of society, absolutely without parallel in the history of the world; the poor population, miserable and degraded in mind and body, slaves when they are called freemen. Ruskin was one of the potent teachers of the new philosophy and his teaching sent out hundreds of men from universities and seats of culture ready to aid in the work.

"As early as 1864 Edward Denison, an Oxford man of excellent family, had settled in a poor quarter of London and began what is now so widely known as neighborhood work. In 1871 Arnold Toynbee, to whom is generally conceded the first idea of this sort of labor, came as a lecturer from Oxford and gave several addresses before workingmen's clubs in London and the provinces. Canon Samuel A. Barnett, rector of St. Jude's, is always mentioned in terms of praise when social topics are discussed, but his work in the Whitechapel district of east London is too well known for more than mere mention. The University Hall which I have the honor of serving as a director and one of the founders, was opened in 1890 as a neighborhood settlement among the wretched and hopeless poor of St. Pancras parish. Begun in the most modest way, the hall has now a fine home near Tavistock square, erected by Passmore Edwards. The work done here has some original features, but in the main it may be counted among many of its class. University men and special workers live in the hall and organize various movements which are beneficial and uplifting to the neighborhood. These workers live in the hall for varying lengths of time, and are assigned special kinds of endeavor. It only means that in England there is a growing sense of social duty and responsibility, and that those favored by fortune must take hold of the social unrest of the times and must strive to ameliorate the existing injustice and inhumanity which cry to heaven for redress."

Mrs. Wards' labors for the University Hall settlement, which sprung from the impetus given to social and religious problems by the story of Robert Elsmere, have been unremitting for the past ten years. The influence of this hall is commensurate with the vast amount of personal thought and endeavor which the distinguished authoress has lavished on her work. Just how settlement workers are not having a very happy time of it in Great Britain. Notwithstanding her illustrious connections, literary and religious (for Mrs. Ward is the granddaughter of Dr. Thomas Arnold of Rugby, and niece of Matthew Arnold, the illustrious essayist and critic) her novels stirred up great indignation in the established church. She is considered one of the most dangerous enemies of the state church. Rectors of parishes deeply resent the establishment of settlement workers within the confines of their parishes as a reflection that the parish is not worthily filling its duty of attending to the poor. Parliament is filled with appeals against the tenement and settlement workers, and if certain legislation succeeds, many of the missions will be closed. Mrs. Ward, however, is made of sturdy stuff, and she is holding her own in St. Pancras, and her pen is busy with defenses of the work and its objects.

Mrs. Ward is one of the few eminent writers who does not delight in talking about her books. Perhaps she was surprised that so few whom she met were really familiar with her novels. At the reception at Mrs. Parsons's one guest bubbled over with enthusiasm about an incident in a book which everybody who heard her knew that Hall Caine had written. Another discoursed about "Donevan," which Miss Lyall wrote, but Mrs. Ward took it all in good part and did not enlighten any one about her genuine works. She may be satisfied that though she did not meet them, she has thousands and thousands of American readers and her income is swelled to its present big figures through her American royalties. The chatty envoy from China, Mr. Wu, was deeply interested in Mrs. Ward, not that he ever reads novels or that he cared for social reformation, but he longed to talk with a woman who has made so much money writing books. Mr. Wu has a high regard for any one who can make money.

Among the delightful reminiscences which Mrs. Ward confided to a few friends was the story of how she first came to write. The first money she ever made with her pen was after her marriage to a literary man, Thomas Humphry Ward, an art critic of a great London daily. But this was dry stuff. An article on early Spanish kings, intended for the "Dictionary of Christian Biography." Her old Oxford friend, Dr. Wace, ordered this and paid her twenty guineas ($100) for her work. She received over $100,000 for "David Grieve," and at present she is getting $25,000 for the rights given an American monthly for a new serial now running. Mrs. Ward counts her first work, "Milly and Olly," a story for children, which she wrote to set off some sketches drawn by her friend, Mrs. Alma Tadema. Her tale was woven around the pictures and the sale of the little book was very gratifying.

American critics are fond of saying that Mrs. Ward sees everything academically and that her novels, though selling well and yielding a fine income, will never bring her popularity. Dickens and Scott and Thackeray enjoyed a personal as well as literary popularity among American readers, but Mrs. Ward is too aloof to touch the chord responsive. This quality is apparent in meeting her. In her books she always tells what brilliant things her heroes and heroines can say, but she never gets them to sparkle in wit and repartee. As one woman who talked with her some time remarked, that, having an academic mind, Mrs. Ward saw the whole world parochially. Her public speeches lacked force and persuasive power and those who admire her most have wished that she had been asked to write an article on the subject of playgrounds and settlement work rather than to make a speech about them.

Still Mrs. Ward has her followers. To see the Humphry Ward country is now part of every English itinerary. To her excellent judgment be it said that she placed most of her novels in good environments, in scenes hallowed before her time. Westmoreland, says Mrs. Ward, is her favorite spot in all England, and many of her books have been staged in that picturesque pastoral shire. Of her environments, too, there are critics, and a British magazine writer recently said that Mrs. Ward planned her scenes much as a careful gardener prepares his ground for seeds—the soil is skillfully tended, the germs are fostered deliberately and tirelessly and the result is the cut-and-dried affair of natural sequence. Ullswater, Rydal, Ambleside, Cartwell Fells in Westmoreland are favorite haunts of Mrs. Ward's book people, and tourists go there in shoals, but they took in these sections long before the clever daughter of Thomas Arnold wrote "Robert Elsmere," or speculated on the ultimate success of the Christian religion. The lake poets and older names on the roll of English writers have made this ground holy. Still Americans who want to be considered in the category of those who do the correct thing, journey off the beaten track to Long Sleddale, thinly disguised as Long Whindale in Robert Elsmere. As the coach leaves the little hamlet, one may see "where the outline of the steepening hills is broken by rocks and patches of plantation. Burwood Farm, the lonely house in a lonely valley, where Catherine Leyburn, watched over her mother, brought up her sisters and became herself a sort of Deborah to the Westmoreland Fells." All around the dales are Robert Elsmere spots and so careful a word photographer is Mrs. Ward that one may pick out places described in the book with little trouble.

Mrs. Ward was accompanied to this country by her husband, Thomas Humphry Ward, and by her eldest daughter, Mary Augusta Ward, a slender, clear-eyed English girl with pink and white complexion and soft brown hair. Yet one hears little of these two. In the halo which surrounds the writer of novels they are outdazzled. Miss Ward is very demure and is gowned with simplicity. One can feel that she has been reproduced many times by her clever mother, and there are little reminiscent strains in her conversation which have surely crept out of some of the rural sketches in Sir George Tresady and Marcella. Mr. Ward kept decidedly in the background during the American tour, though he has done excellent work in his own way and is quite a force in his home county. Considered from any standpoint, whether one admires Mrs. Ward's novels or sympathizes with her view on sociology, her visit to the United States must be counted among the events of the present year.

MARGARET B. DOWNING.

[Copyright, 1904, by Margaret B. Downing.]

On the Trail.

THE POWER OF KINDNESS ON A MURDEROUS HEART.

[SPECIALLY CONTRIBUTED TO THE TIMES.]

Sheep Camp lay in the bed of the dried canon between two bestling mountains. The camp straggled along the canon's bed for two miles, a tangled mass of canvas tents, varied near the trail by a few buildings, half log, half canvas.

Unusual commotion stirred the place this morning. It centered near the upper end of the camp. On an open space, a bare, wind-beaten knoll, a crowd had gathered. As the sun mounted higher, it grew. Evidently something of moment had drawn this throng, for the men who passed in the long procession of toilers on the trail cast curious glances at its edges or tried by gaining vantage points to look over the heads of those on its outer fringes.

This had now grown until the roofs of two adjacent log buildings were covered with roughly-clad men. Nor were women altogether lacking; they were sprinkled among the crowd, clad in short skirts and heavy jackets.

As time went on the general expectancy became impatience. In spots this found vent in mutterings. Now and then a voice grew:

"Here they come!"

At such times all eyes centered on the door of one of the cabins.

After several of these premature alarms, the door opened and three men came forth. And every eye was on the middle man of the three.

He walked with his bullet head bent forward. His hands were bound with ropes behind his back. His face was leaden-white. His figure was well knit, every line showing power of muscle, just as every lineament of his face showed brutal strength and craft born of animal instinct. His lips were drawn back in a sort of snarl. The expression was a horrible mingling of impotent hatred and fright. He shambled as he passed among the crowd.

When the conductors reached the center of the crowd, the highest point on the knoll, they stopped beside a tramway stanchion. One of them unbound the prisoner's wrists.

"Strip," he commanded.

The man slowly removed his coat, and stopped. At a gruff order he went on, taking off one garment and then another until he was bare to the waist. Thus he stood several minutes, the bitter wind from the summit biting his naked flesh. A man stepped toward him, a two-lashed whip in his right hand, his arm bared to the elbow. The two custodians tied the prisoner's hands to one of the stanchion poles.

One of the two who had conducted the prisoner into their midst addressed the gathering, telling what had happened. Though every one of them knew it all they hung breathless on his words.

This man, who stood lashed to the stanchion, he said, was a thief. He and another had been captured the previous day. For weeks they had systematically pillaged caches. They had been detected, red-handed. The night before they had been sentenced by the miners' meeting. Death was the sentence. The other had broken away. Fleeing, he had been shot in his tracks. This man's sentence had been commuted to fifty lashes on the bare back. Now, said he, let the penalty be executed.

It was done—in part only. Nineteen strokes from the two-lashed whip—he shrieked at the first, then struggled, then groaned—left him fainting. His back was a raw, bleeding patch. Fifty voices called a halt. It was put to a vote while he hung from his thongs, the icy wind beating on his quivering flesh. The crowd, whose members had snarled back into his snarling face, cried for mercy. They left the place silently, while the two custodians dressed the prisoner.

This last done, the guards released the thief. But first they hung from his shoulder two rudely printed board signs. One was over his scored back, the other over his breast. They read:

"THIEF."

"PASS ME ALONG."

"Leave this camp," they told him. "If we ever see your face here again we will kill you."

The affair was known the length of the trail. It was justice, rude and cruel; but justice, in the eyes of all.

He hurried away as fast as his heavy feet could bear him. He had none of that endurance of physical pain which comes to men of finer fiber. His was animal strength, and it was going. His back throbbed. No bandage shielded it from his coarse garments. The board signs rose with each footstep and fell back again. Each time it was like a fresh stroke of the whip. He dared not leave the crowded trail.

He centered his dull mind on reaching Dyea. There, he felt, he could find refuge with some of his kind. The place was full of them—thugs like himself. Before he had embarked on this venture which had been his downfall he had thieved and drunk and killed with them. In Dyea he could, after nightfall, get rid of this cursed thing which hung over his shoulders. Then he could steal forth and plunder once more. He would leave Alaska on the next boat.

The idea gave him strength. He walked swiftly, at times he trotted down the trail. In the end his limbs became weak and he lagged again. It was dusk when he reached the outskirts. A group of men stood in the roadway. He saw them and tried to avoid them, but one of them called him. They ordered him back whence he had come. When he left their sight he abandoned the trail and slunk along the hillside like a wolf.

Long after dark he found his way back to the trail. It was deserted now, asleep, but the cold was stiffening his limbs and his back ached horribly. He would go boldly to the door and ask for food. Once inside he could manage her.

She heard his approaching footstep and came to the entrance. In the parted door she stood with the light behind her—a gray-haired woman. He felt no more compunction at the idea of striking her down than would a wild animal. The plunder was his only thought. He needed money to make good his escape.

"What do you want?" she asked the question without fear and calmly.

"Food," he answered, hoarsely; "I'm starving."

"Come in," she bade him. "I'll let no man pass here hungry."

He entered. He could have struck her down as he did, but she might have made outcry. He seated himself on a box, planning some more silent method. He could wait. She was in his hands now.

"Where have you been?" she asked, simply.

"Dyea," he answered, shortly; and then, "I'm too tired and hungry."

"Poor fellow!" she stood regarding him with pity in her eyes. "Just wait a minute, I'll have some coffee heated. It's dreadful hard for some here on the trail. Poor fellow!"

She left the tent a moment after word. He looked about him swiftly and saw a bit of lashing rope. He picked it up, and in an instant looped a noose. As she came back he slipped it into his pocket, and watched her craftily.

"It's hard for us all," she went on, half to herself. "My son is over the summit getting ready to move camp tomorrow. I don't see how the men stand it."

She had turned her back and he started to rise quickly, the noose in his hand. A sharp throb of pain made him groan aloud. He sank back into his seat.

"You're hurt!" she cried; and then as she looked into his evil face something of the truth came to her. She regarded him intently. "Why, you're the man they whipped at Sheep Camp," she murmured.

He was too weak to move. He was moaning with the ache in his back.

"Take off your coat," she commanded, still sprung forward to help him. In a dull way he fumbled at the buttons. She stripped his upper garments from him, tenderly, with deft fingers.

"Poor fellow!" she said, and her old face was alight with pity.

She found a box of salve and anointed the quivering flesh. She tore strips of linen and bound them about him. All the time she spoke as kindly as though he were a hurt child. When she had dressed him again, he felt his strength returning. The food was on the heap of sacks which served for a table, and he ate ravenously, like a starved dog. It put new life into him.

He tried to avoid her eyes as she gazed into his face, and shifting his own saw on a roll of blankets a long thin sack. It was one of the "pokes" in which the travelers on the trail carried their money. His mouth stiffened and his jaw settled squarely. He slipped his hand into his pocket where he had placed the noose. His face was alive now—like the face of a tiger ready to spring. Why did she not turn her back?

She was talking to him. He hardly heard her words. He was afire with the lust of plunder. His cruel lips drew back showing his yellow teeth.

Would she never turn? He began to hate her for her slowness.

She came toward him, and laid her hand—its back was hard and brown—on his shoulder. Something in the feeling of it compelled him to look up. His own pale, grave eyes were drawn to hers, and he saw the light of kindness in their depths. It held him strangely helpless. His fingers slipped from the cord.

"You're clear beat out," she said. "I'll fix yo a bed in the corner."

He felt himself trembling. He could not look away from her clear eyes. Into his own a strange moisture stole.

"Poor fellow!"

She had turned her back at last. But he did not heed. He bent his head and held it a bare moment in his arms. Then he rose.

"I'm going," he said, hoarsely. He waved her to silence as she sought to speak. "I got to go!" he cried, and shambled toward the door. Then he turned.

"Good night—and—thank you." He paused a moment.

"You oughtn't to stay alone this way. It ain't safe," he said; then vanished in the darkness.

FRED R. BECHDOLT.

(Copyright.)

Gray Pottery.

ARTISTIC RELICS OF AN ANCIENT INDIAN RACE.

[SPECIALLY CONTRIBUTED TO THE TIMES.]

After ascending the Amazon River for about 500 miles, the traveler begins to see from the deck of the steamer, on the south bank of the river, and some four or five miles away, a very remarkable chain of hills, or as the inhabitants, accustomed to a flat country, call them, mountains. They are remarkable from the fact that their tops are flat as a prairie, and of exactly similar height. They are covered, except a few that have been cleared, with a dense growth of immense trees. Most geologists say they are islets left when the Amazon cut away the surrounding plains and sheer the former level of a prairie which extended for hundreds of miles along the river. The elevation of this plain, as indicated by the hills, was about 500 feet above the level of the river, and from two to four hundred feet above the surrounding land.

The soil, where these hill tops have been cleared for cultivation, resembling our richest western prairie soil, corroborates the geologist's theory. It is a rich, black vegetable mould, from five to eight feet deep. The area varies from one to one hundred acres. Though there are many of these hills, there is never found a spring of water coming to the surface on them. For this reason the Indians never live there, and as they are too indolent to climb them, they have never been cultivated, until the advent of the white man; there are trees growing on them today, probably, that were there when Columbus first landed. Many of the most productive cane, tobacco, coffee and fruit plantations in Brazil are now on these hill tops, but it is what the tillers have found in the ground that is the subject of this article.

The absence of any architectural ruins on the Western Continent, save in the narrow strip occupying the highest mountain range from Mexico to Peru, indicates that no nation nor people inhabiting this land has ever attained a high state of civilization. Mound builders and rock sculptors there have been, but only the vaguest traditions link them in any way with the earliest inhabitants that we have known. In every case they have been a different race. Pottery, however, is to be found in the depths of forests which, it is said, antedate the pyramids. Though nothing like true porcelain in decoration has ever been made by the Indians of America, it is a fact that some of them did produce a pottery that merits, and has received, the same praise when thrown on the market of obscure people.

When Brazil was first explored the Tupi Indians and their confederates, who occupied the country, both above and below the mouth of the Amazon River for a thousand miles from its mouth. They are still existing race, save in a few localities throughout the same country, by all primitive races, a strong tradition that their ancestors came there from some distant land.

But it is not my purpose to speak of their habits, character or customs in the least matter which is the subject of their surroundings, of their household utensils, of their ornaments, of their weapons, and from the shells of other fruits, or cocoanut, they have made from time immemorial, a very fine pottery, which is easily distinguished from any other Indian pottery of today in every respect, in the quality of the clay, in the manner of its preparation, in the form and design of the vessels, in the color and texture of the glaze, which is produced by the burning process. Even the very ware has its distinguishing features, which are unmistakable. Some of the vessels are of an extraordinary size, without any added ornamentation, and of such a form as to make them stand firmly on the ground. Others are of such delicate texture that when filled with water the sides of an ordinary sized vessel are so much alike that when a leaf is floated on the surface of the water it will remain there for hours. When this pottery is examined and sifted, it is found that there is certain proportion of it that seems to be purposely broken. A few of the Indians have told me that this was done in order that the spirits of the departed might be released, and thus accompany the spirits of their owners to the happy hunting grounds. Whether this is true or not, I have never verified and sifted, it is certain that a certain proportion of it

THE TERRORS OF THE TINY TADS.



1.—The day is bright and sunny and the little birdie sings.
"Oh, let's go forth," the Taddies cry, "and see the different things.



2.—"Let's see the Octopussum, who is sitting on the hill,
And then we'll travel further and we'll see more wonders still."



3.—"We'll see the big Umbrellaphant, who opens wide his eye
And stares so Parasolemnly at every passerby.



4.—"And then we'll see that other thing of which you've doubtless heard,
That strange Rhinocerostrich, with the feathers like a bird.



5.—"The big Orangoutangle worm we'll also have to view,
And lots of other funny beasts that we'll discover, too."



6.—And now the Tads have had their walk and they are tired, I guess,
They've seen so many puzzling things in this bewildering

MONKEY SHINES OF MARSELEEN



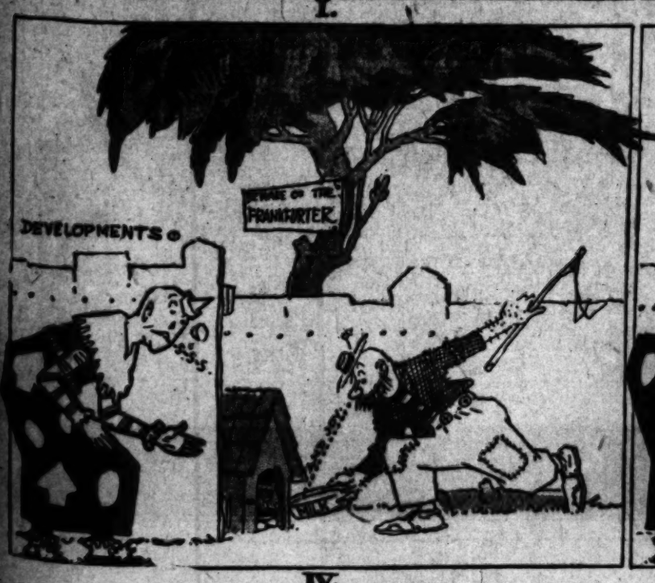
I.



II.



III.



IV.



V.



VI.

(COPYRIGHT, 1908, BY THE NEW YORK HERALD CO. All Rights Reserved.)

BUSTER BROWN

COPYRIGHT, 1908, BY THE NEW YORK HERALD CO.
All Rights Reserved.



RESOLVED

THAT A LINE IS AN IMAGINARY DISTANCE BETWEEN TWO POINTS, BUT YOU CAN'T MAKE UNCLE AND THE JAPS BELIEVE IT. TIGE SAYS THAT "A LINE IS A THING THAT GIVES ALL THE LOVELY LADIES IN THE NEIGHBORHOOD A CHANCE TO GOSSIP ABOUT THE KIND OF WASH YOU HANG OUT. WELL! LOTS OF PEOPLE GOSSIP; IT'S THEIR DESSERT AFTER BREAKFAST AND THEIR HAPPINESS DURING THE DAY. THE PERSON WHO IS ALWAYS GOSSIPING ABOUT HIS NEIGHBOR IS JUST AS LIKELY TO GOSSIP ABOUT YOU; THAT'S HUMAN NATURE. WHEN YOU MEET ONE OF THESE PEOPLE KEEP QUIET, AND WHAT THEY SAY ALSO KEEP QUIET; THEN YOU WON'T GET INTO TROUBLE. IF EVERYBODY TOLD EVERYBODY ELSE THE SECRETS EVERYBODY TOLD THEM, THIS EARTH WOULD BE NO PLACE FOR ME, OR YOU EITHER.

BUSTER BROWN.

COMFORTS FOR THE LONG JOURNEY



An Apron with Pockets for Toilet Accessories

To Protect from Sitting Dust.

TRAVELING comfortably is an art—one that some people acquire with effort and to which others are born. Women, as a rule, are more uncomfortable and discontented travelers than men; this is probably owing to the numerous details that they need for their comfort, and probably to the fact that they do not travel so much. Few women know how to dress for a journey, while fewer know how to pack.

In the first place, a dark suit, dark gloves and dark hat are almost necessary. Light things collect soot and dust, and she who wears dressy clothes is almost a guest. A white collar is attractive, and a change may be carried in the bag. The skirt should always be short, in case a porter is not procurable and the valise must be carried. A small hat is more comfortable than a large one, for then one may lean back in one's chair and feel more or less at home. Be much for the costume.

When packing, make a list, so that the waist of one dress and the skirt of another will not be left at home, and the same list will serve to prevent most of the belongings being left in the hotel or hotels.

A shoe bag is very useful, and it is made in two compartments, so that the shoes cannot come in contact with each other and get scratched. These bags are very easy to make, for they are simply sewn up into grooves. A convenient suitcase mirror is quite flat, though it has a stand which supports it in an upright position. It occupies the least possible room in trunk or bag, and it is an invaluable aid to the toilet.

Silkoline covers are of the same design as the shoe bags, and are made large enough to cover trunk trays or suitcase. One of these goes in last of all, and not only makes a neat finish, if it is necessary to open the bag in public, but it protects the clothes within from dust which sifts through where the lid closes down. The cover is made of one breadth of silkoline, hemmed on both ends.

Another useful detail is that case for all the little toilet helps. This may be made to match covers and shoe bags, but the inside bag is lined with rubber to hold sponge, soap and washcloth, while a flap for the manicure set is lined with white rubberized silk. This is very useful, and keeps all the things together, so they are easily packed. A new silk apron has been invented, too, with pockets to hold all the implements a woman needs when dressing. Hairbrush and comb, toothbrush, case for small articles, mirror—everything finds a place in this capable apron, so that the few moments allowed in the dressing room of train need not be spent groveling round the grimy floor vainly seeking brushes and things that have been jarred off the table by the motion.

A large paper bag is provided by the car companies for long journeys, and into this it is as well to slip the hat at once, so that it cannot become ruined by dirt and smoke. Of course, some women prefer to wear their hats to protect their hair, but that is a matter of choice. For a six-day train trip the hat must find some clean resting place.

When packing the suitcase, take time to think in what order it will be necessary to use the different things, and, as far as possible, pack them so the articles first necessary will be on top. Of course, there are many heavy things which may be tucked down the sides of a suitcase, but always place them on the side toward the hinge, so that, when carried, they will rest against the leather, not on the lingerie waists contained in the bag.

Tissue paper, pink or blue, is always used by good packers to lay in the folds and to pad the sleeves of their gowns. To fold a skirt, hold it up by the waistband, let it hang in natural lines, and fold to the band in three or four—according to the way the fulness hangs. If it is pleated, the pleats should be pinned flat. When folding a coat, lay it on a bed, turn down the top across shoulders and flatten upper part of sleeves. Turn back sleeves at elbow line, smooth it out carefully, so that the collar is not bent, and then fold one half lengthwise over the other. If it is necessary to shorten the whole, fold it again below the waist line. Shirtwaists should be laid flat on their backs and stuffed to prevent creasing. Princess gowns should be laid as flat as possible, and folded, if necessary, at the waist line.

Every little trip helps in the education of the experienced traveler, and those who really know are able to find their way about any place they may happen to be, for it is a curious fact that most cities are built on about the same plan and the principal buildings are grouped in about the same way.

School for Housewives

BY MARION HARLAND

The Emergency Shelf

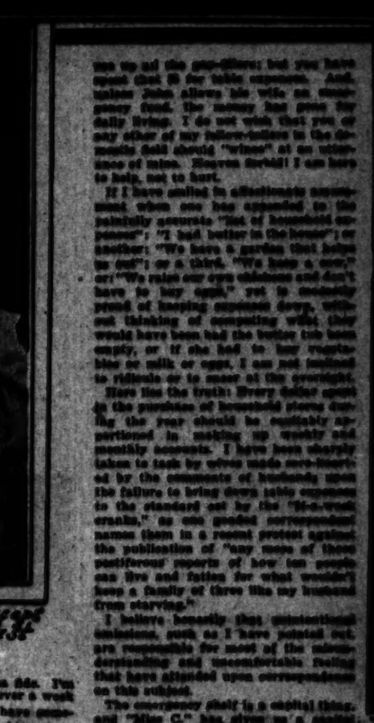


"I Go to Market Regularly, Usually on Friday."

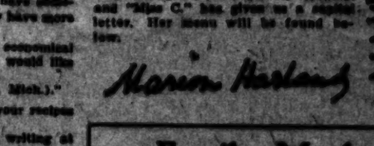


"We Raise Chickens."

"A Garden that Helps Us Out."



"One Half Pound of Butter Lasts at Cooking Time, Will Last for Months."



Marion Harland

YOUR EXCHANGE contained lately an article headed 'Family Meals for a Week.' It—and particularly your lucid comment upon it—moves me to get into print if possible.

"I know that the table may be set for two for the amount named ($2.50 per week). Moreover, I can better it considerably.

"First, I would say that we are a family of three adults, and that all are 'hearty eaters.' We do not need to be 'tempted' when we come to the table. We like our food well-cooked and well-seasoned. I never 'skimp' my cookery, but use plenty of butter and milk.

"I go regularly on a certain day each week—usually on Friday—and buy my groceries. My order amounts to $2.50. (Two dollars and fifty cents.) I always pay cash down. This varies a few cents, of course, but I make a list of articles needed for that week and keep the prices down to that, knowing what these are. I don't mean to say that $2.50 spent in any old way will supply three people with food for a week, but judiciously expended it will, and it does!

"If your pantry is well-stocked, try it! If you are short of everything, you will either have to 'stock up,' or begin and work into this plan gradually. I have kept house on this basis for three years, and began at first to get 'stocked up.' For instance, spices, of all kinds, a half pound at a time, etc. One half pound of spice, except at pickling time, will last six months, and some kinds, such as cloves and allspice, longer. Have baking powder, condensed cream, raisins, citron, rice, barley, beans and peas always on hand. They do not deteriorate. Get one at a time, as you can, and replenish whatever you use up each week. You won't run out of everything at once.

"I keep a few things upon an 'emergency shelf,' and if I use from it, I fill it up again. For example—a can of mustard, sardines, salmon, corn, peas, a package of cheese wafers, a pound of soda biscuits, etc. You have no idea how many possibilities such a shelf affords for 'rounding out' a dinner or luncheon.

"I have never figured out the cost of each article and the whole amount down to a cent, as 'One Housemother' has, because I am always stocked up and could not (all exactly. But the total is what counts, and my total is $2.50 for groceries, 25 cents for milk and the same for incidentals. This gives $3 per week, against 'One Housemother's' $3.50.

"I wince, in anticipation, at your comment, but I am not as parsimonious as that sounds. There is a good deal in saving everything. Nothing goes to waste in my kitchen.

"I offer a sample of our weekly menu. It is plain, but wholesome. I include luncheons. The menu is bona fide. I'm carrying it out this week. Never a week passes in which we do not have somebody at our table. We rarely have more than two.

"I have a host of good and economical recipes that I'll send if you would like to have them.

"Miss C. (Detroit, Mich.)."

We shall be glad to have your recipes and to use them.

I am grateful to you for writing at length and so clearly. The more pleased because you have made so plain that the wayfaring housemother, though a novice, may not err in perceiving why there is such a discrepancy between estimates of current expenses supplied by you and the $4-a-week dietitian and the woman who has a stated monthly stipend she cannot exceed, yet which will not set forth her table for the menu you name.

When I put my finger upon that emergency shelf, or what corresponds to it in other households, I designate the root of bitterness and the core of the apple of discord. It is an admirable adjunct to refrigerator and market basket. No home should be without it. I survey my well-stocked shelves with complacency. I buy sardines, canned tomatoes (we buy no other canned vegetables or fruits), spices, soaps, sugars and sealed packages of tea, crackers, cottolene, flavoring essences, mustard, vinegar and alcohol at wholesale prices and salad oil in half-gallon cans.

One compartment holds jellies, another pickles; two or three shelves are devoted to my homemade canned fruits.

For mine is a cupboard, not a shelf. I heartily applaud your system of reserves against the day of surprise or accident.

BUT (the printer has not capitals big enough to convey the importance of the monosyllable!)—BUT every dollar that goes to the "stocking up" you donate as of great value should be added to the sum paid for table expenses and accounted for in the total of each week's outlay. Say that I spend $5 on the first day of the month in replenishing the shelf, filling up the gaps made during the last four weeks. I should divide that sum by the number of weeks in the next month, adding a certain sum to each report of a weekly outlay. You may not

Family Meals for a We

(Contributed by "Miss C." Detroit, Mich.)

MONDAY
BREAKFAST.
Cereal and cream, toast, coffee and butter.
LUNCHEON.
Cold meat, [illegible], pickles, fruit, cake, coffee.
DINNER.
Meat pie with onions, mashed potatoes, bread and butter, stewed fruit, tea.

TUESDAY
BREAKFAST.
Cereal and cream, egg toast, coffee and muffins.
LUNCHEON.
Cheese sandwiches, pickles, fruit, cake and tea.
DINNER.
Baked [illegible], bread, creamed potatoes, [illegible], tea.

WEDNESDAY
BREAKFAST.
Fried [illegible], creamed potatoes, cold [illegible], coffee.
LUNCHEON.
Lettuce sandwiches, open pie, cookies, tea.
DINNER.
Meat [illegible], mashed potatoes, creamed onions, bread and butter, pie, tea.

THURSDAY
BREAKFAST.
Cereal, fried [illegible], bread and butter, muffins, coffee.
LUNCHEON.
Minced meat sandwiches, bananas, cheese biscuits, cookies, fruit, tea.
DINNER.
Vegetable soup with potatoes, [illegible] (A good hearty soup that is satisfying.) [illegible] cake, tea.

FRIDAY
BREAKFAST.
[illegible] toast, [illegible], coffee.
LUNCHEON.
Egg sandwiches, celery, cake, tea.
DINNER.
Baked fish, with [illegible], potatoes, [illegible], tea, [illegible].

SATURDAY
BREAKFAST.
Fried hasty, baked [illegible], bread and butter, coffee.
DINNER.
Corned beef, cabbage, potatoes, [illegible], bread and butter, [illegible], tea.

SUNDAY
BREAKFAST.
Cereal and cream, toast, [illegible], bread and butter, coffee.
LUNCHEON.
Cold sliced meat, [illegible], cake, jelly, tea.
DINNER.
Roast beef, mashed potatoes, [illegible], bread and butter, [illegible], tea.

The foregoing menu is very liberal in quantity, as it is served as it stands at a cost of $3 per week. A family of three adults may live well upon that sum if they are willing to be content with plain food well cooked.

Many [illegible] have written to the author's readable communications on this page, and we hope to hear from numerous others in the near future.

To Wash Comforters.

Melt one bar of white soap in one-half bucket of water. If the comforter is very soiled all edges, place the same on some laundry table or clean floor. Pour on part of the soap and rub gently with the flat of the hand, taking care not to disturb the cotton. Turn gently, if necessary, and repeat operation on the other side. Then fold the comforter lengthwise to fit the wringer; fold again crosswise to fit the washtub; put it in the tub with good strong soda, rubbing the leaves as they can be reached with the flat of the hand. See that it is a perfect fold, without twisting in the least. If this is done where there is hot running water, the water may be changed as often as desired. Wring first put on hard if a windy day. If good cotton is used and creased in the making, a comforter may be washed many times and be as fluffy as a new one, if not rubbed soiled. The first rubbing may be omitted.

Soaking Clothes.

I think few people realize the help in laundries and the saving in garments in having them well sorted and soaked in strong suds the day before washing. I have one tub and three galvanized buckets for soaking clothes. We paint one bar of laundry soap and one-half of white soap for a large washing, and rub a little soap on soiled places.

Remove the fruit stains from table linen with boiling water poured through them; put in a pail in clear water while attending to other things, then pour on a little weak suds, leaving them in the pail. Then put sheets and underwear in tub with warm suds, boiled in one bar; put handkerchiefs in a bucket with cold suds; put socks in the fire box enough to heat the water, do not let boil. Then put handkerchiefs through the wringer, and all discoloring agents will be gone. Then the tub can be placed with the rest of the clothes.

In the morning the suds may be removed. If the clothes are very soiled, if not, just add hot water to start the washing. I will not finish process on account of lack of space. I find so few know how to use soap in hard water. For two years a washboard was unknown in our laundry. Plenty of suds and rinsing will do the work.

A. H. (Buffalo, N. Y.).

Appreciation and

I enjoyed reading your [illegible] and interesting article, "How to Do With Certain Means" [illegible] ask your readers to [illegible] a fish dinner. Accordingly [illegible] request that, to my mind, [illegible] kind of ground [illegible] of [illegible] time well with meat and [illegible] my answer. A housekeeper [illegible] as a [illegible] is [illegible] demand on meat, fish [illegible] their stored [illegible] [illegible] [illegible]

Polly Evan's Story Page For Boys and Girls

(Copyright, 1908, by The North American Company.)

LEGEND of the DAISY and the TOADSTOOL

FAIRY VIVIAN was vexed—that is, she was vexed as a good fairy possibly could be. But it was because Fairy Vivian was so very, very good that she was vexed. You see, she longed to go out in the great, wide world, where good is needed by people far and near; while her majesty, Queen of the Fairies, had decreed that Vivian must remain in the pretty forest. The wood was a pleasant dwelling place for any sprite, it is true, yet the animals and birds who were the sole inhabitants thereof (little wisdom having to depend upon her protection or care. Only upon rare occasion was her intervention necessary, and then only to gently chide some of the squirrels or birdlets who disturbed the peace of her forest kingdom by continual scolding.

Singing softly over a little brook that wandered and rippled on its way between mossy banks, the fairy gave way to her thoughts, when a rustling of leaves caused her to turn her head. She started to behold an aged woman confronting her.

"What do you here, granny?" demanded Vivian.

"I am tired and weary, gracious fairy," mumbled the old woman, "and I come to escape the noise and strife of the busy world. 'I would spend the rest of my days in this quiet forest."

Vivian shook her head as she replied, "Nay, my good woman, the Queen of the Fairies commands that none but birds and beasts and trees and flowers live within these domains."

"Then change me into a bird or a beast or a flower!" tearfully pleaded the old peasant.

In amazement was Fairy Vivian at what she believed to be a most foolish request that she suggested, somewhat tartly:

"Very well, granny; which shall it be—a flue or a cabbage?"

"I would like to be both a rosebush and a cabbage," said the woman, with deep gravity.

Nothing more than a wave of the fairy wand was necessary to change granny into a beautiful rosebush and a flourishing cabbage. But Fairy Vivian was not content with this. Now that the old woman had disappeared she felt lonelier than before. So from the rosebush she made appear a troop of tiny girl sprites, and from the cabbage a like number of boy elves. Boys and girls joined hands and ran merrily away in the forest to play, while Vivian smiled after them.

Shortly, however, there came a violent rainstorm. The little folk ran in terror to hide themselves within the shelter



THEY PLUCKED DAISIES AND TOADSTOOLS FOR UMBRELLAS

of a friendly rock, whence one of the elves came when the rain had passed, and begged of the fairy:

"Your Most Royal Highness, will you not be kind enough to provide us with umbrellas so that we may weather the next storm without seeking such nasty hiding places?"

"Most certainly," laughed the fairy. And immediately she created two new kinds of flowers—the daisies and the toadstools. Thereafter, when the rains fell, each little girl sprite plucked a daisy, and each little boy elf a toadstool. With these for umbrellas, not a whit cared they whether skies were bright or dark. Their frolics continued, just the same. And when the daisy or the toadstool umbrellas wore out, there was no cause for worriment. Were not millions and millions of new ones to be had merely for the plucking?

SKINNY'S DISCOVERY

"A PILE OF ROCKS, MOSSGROWN AND COVERED WITH FERNS"

"YUH can't tell me it's swimmin' 'cursions that's made them dogoned 'Pirates' so mighty scarce of late," contested Captain Billy, indignantly. "I say it's because they've got a new hidin' place, an' they've been keepin' close an' secret so's we won't find it out."

Lieutenant Skinny wiggled his ears thoughtfully. Skinny was a funny fellow; he could twist his scalp, his eyebrows and his ears 'most any way he pleased; he could put his fingers in all sorts of positions, 'cause he was double-jointed, and he'd had his appendix cut out—all of which made him proud, and funny, too. When the wiggling had ceased, showing that Skinny had thoroughly weighed the matter, there came his words:

"I don't know but what you're right, Billy. Well, all we got to do is to hunt out their den, just as we did at 'Pirates' Cove,' and every other place they've ever had."

"We'll find 'em all right," chorused Jack Warner and Joe Stanton. The other bandits nodded their approval.

"Then see here, fellers," announced Captain Billy Mumford, brandishing his hat impressively in the air, "every single Robber' must henceforth an' forevermore do his awfulest till we find them there skulkin' 'Pirates' is knocked to themselves. Let us to our work, men!"

Billy had borrowed "Let us to our work" from Bill Kane; but, although it sounded mighty fine, it didn't cause any of the "Robbers" to quicken their pace towards the schoolroom, where the "gang" awaited them.

There was no "meeting or anything" after school; therefore, Skinny sought to forget his tribulations in school that day by taking a stroll in the woods. He went down the Pike at a dogtrot, past Pete Brownlee's barn, cut across Becky Lot, and in a jiffy had crossed the fence that lay outside the Woods.

He was cooling himself beneath the trees. Then, tiring of inaction, he made his way through undergrowth to the less frequented parts of the woods, where the boys rarely went, except on "berryin'" expeditions.

Skinny stooped to dislodge a piece of bark from a rotting stump nearby, in order that he might try his marksmanship on a noisy woodpecker, when a sound came to his ears that made him dodge quickly behind a tree. Captain Mike Flannigan, of the "Bloody Pirates," had a voice that could be recognized anywhere—and if that wasn't Mike talking Skinny decided that he would eat his new straw hat, brim and all.

Through careful investigation, Skinny discovered that the sound had come from an immense pile of rocks, mossgrown and covered with ferns and underbrush. He had learned enough. Carefully retracing his steps, he made his way out of the wood, and went flying down the road.

Billy Mumford was pitching horseshoes with Bill Brandt when Skinny arrived, winded and excited. You may know that the news was received with interest; in fact, with so much interest that the whole band of "Robbers" were quickly summoned to Warner's hayloft, where, after animated conversation, Captain Billy issued these final instructions:

"Tomorrow, when all them 'Pirates' is away at their baseball game, I want every 'Robber' to report at the stone-crusher by the woods—and then there'll be somethin' doin.'"

There really was "something doin'." In a body the "Robbers" proceeded to the stone pile in the woods. They found a vast cavern had been hollowed, where was every sign of their enemy's occupancy. It did not take long to completely demolish the den, after which the "Robbers" came away joyful, feeling that they had done a good day's work.

But the "Pirates" weren't so joyful when they learned of the destruction of their secret cave, nor did they appreciate the labor of their rivals, if one might judge by Mike Flannigan's remarks. As may be supposed, schemes for revenge were quickly hatched, but, as Captain Billy defiantly remarked: "Let 'em come on; us 'Robbers' is ready for 'em, any ol' time."

Under the Spell of a Mummy Sorcerer



THE TWINS, TO ESCAPE THE BATTLING MONSTERS, FLED TOWARD THE SEA

SYNOPSIS OF PRECEDING CHAPTERS.

THE twins, Ray and Raymond, visit the natural history museum to inspect a fossil collection. They are locked in during the night a mummy high priest of the Egyptians appears before them, and in great anger orders them back thousands and thousands of years to live with the animals whose bones they have been examining. Ray, the curious toothed bird, proves friendly. He promises to be their guide; invites them to climb upon his back, and flies away with them upon a tour of sightseeing.

Chapter III

BEFRIENDED BY "DACKY."

"THIS beats all the airships that ever happened, doesn't it?" shouted Raymond in his sister's ear, as he felt the wind rush past him.

Ray, however, was too busy holding on to make response. In truth she was rather frightened at the way "Dacky" sped forward, cleaving the air with powerful strokes of his giant wings.

The huge bird directed his flight high above the earth. But, presently, he descried a tiny speck below him; thereupon he began a descent so rapid that it almost took away the breath of the travelers upon his back. They alighted near a strange toothed bird, somewhat resembling "Dacky."

"This is my cousin, Sammy Archeopteryx," said Dacky, politely introducing the remarkable bird.

"His last name's awful," muttered Raymond under his breath, "but I suppose it'll be all right to call him Sammy."

Sammy opened his mouth in a grin not quite so formidable as that of Dacky. I was just going to attend a meeting we toothed birds are to hold yonder in the hollow, and if you care to be my guests for a time I shall be happy to escort you thither."

"We'd be delighted!" exclaimed the twins in chorus, while Ray added to herself:

"What extremely elegant manners Sammy What's-his-name has!"

Picking their way over the marshy ground, avoiding ponds of stagnant water by circuitous routes, at length the council place of the toothed birds was reached. And what a gathering it was! The birds assembled were quite as funny as their names. You can imagine, then, how funny they must have been to the twins, when, in proper order, they were introduced as Tommy Ichthyornis, Bob Rhamphorynchus, Teddy Hesperornis and by other names just as bad. Dacky told Raymond confidentially, however, that they were known as "Icky," "Rinky" and "Hesper." This relieved Raymond greatly, for he knew positively he couldn't pronounce the names Sammy told him. He would need as many teeth and as big a jaw as Dacky to do that.

"But why don't you make us acquainted with those birds over there?" whispered Ray to Sammy, pointing to a small group of birds who had no teeth and who were looking scornfully at those who had.

Sammy snapped his jaws together wickedly. "Huh! they aren't worth knowing, I assure you," said he; "it's only certain worthless members of the Dodo family, with Mike Aepyornis, Jim Natornis and Bill Diornis."

Further conversation was interrupted by Icky strutting to the center of the circle that had been formed.

"Fellow-toothed birds," said he, "we are assembled this day to discuss plans of revenge toward those who have insulted us."

Here he looked toward the disdainful group of "untoothed" birds, who stood aloof. All the other toothed birds followed their leader's example, uttering weird shrieks of defiance and hatred. At this the dodos and their comrades haughtily turned their backs upon the meeting and pretended to be looking away in the distant horizon.

"I say we've been insulted," screamed the now thoroughly enraged leader, "by those who are jealous of our superior attainments. These wretches, these know-nothings, have actually dared say that, inasmuch as we have teeth and finely shaped bills, we are neither beast nor reptile nor bird, but a mixture of both. Yes, 'mixture' is the exact word they used!"

"And so you are," piped Rufus Dodo from afar, showing that the dodos were interested in spite of their assumed indifference.

So infuriated were the toothed birds at these words that they prepared to rush upon their insulters, when there came a sound of great floundering and splashing in the marsh, then a scrambling over ground, as two immense creatures came into view, battling one with the other. One of the animals had a head like a turtle, and he was covered with horny plates, an upright, bristling ridge running down his back. The other possessed a snakelike head, a long, serpentine neck and a huge body covered with thick hide. Together these horrible creatures twisted, uttering short grunts and wheezes and rolling over and over with a force that shook the ground.

Already the birds—toothed and "untoothed"—were in flight. The twins sped toward the sea margin nearby. As they ran they heard Dacky screaming in their ears:

"Quick, for your lives! Ben Stegosaurus and Jeh Brontosaurus are fighting again."



THEY MEET SAMMY

Truly, the beasts were even more horrible than their names. Ray and Raymond needed no warning to spur them on. But when they reached the sea they were filled with dismay. No further could they go in that direction, nor could they think which way to turn. Dacky was nowhere in sight. Just then an immense, crocodile-like snout poked itself above the surface of the water. At first the twins' impulse was to rush away as fast as possible from this frightful inhabitant of the sea, but the merry t.. kle in the creature's eyes reassured them. Neither was the voice unpleasant that said to them:

"I peeped out of the water a l.. ow Dacky run away from you, my children. He ought to be ashamed of himself for deserting you in such a manner. But don't be afraid. Come with me, and I shall take the best of care of you. I am a nice, merry fellow—the 'jovial zoophodon' they call me—but if the name's too hard for you, call me just 'Zoogy.' I think I like 'Zoogy' better, anyway."

It certainly was very, very kind of Zoogy. The twins appreciated his goodness over so much. They already felt greatly comforted. And as Zoogy swam out into the ocean he was as careful as he could be to keep his back, where the twins were perched, high above the water.

Many wonders of the deep had Zoogy promised to show them. He was as good as his word, for not far had they progressed when the twins saw a mighty struggle between two monsters whom Zoogy called Tim Ichthyosaurus and Dick Plesiosaurus.

"There's going to be lots of trouble around here very shortly," observed Zoogy, "because Tim and Dick will soon have more to do than fight among themselves. Do you see that boat swimming toward us?"

Ray and Raymond looked over the water as far as their eyes could reach. Before long they saw what appeared to be an army of monsters approaching through the sea.

Zoogy laughed in glee. "You're going to witness the greatest battle of your life," said he.

(CONTINUED NEXT SUNDAY.)

Animals in Harness

YOU who are accustomed to think of the horse as the only animal in harness, will be astonished if you study the subject further. Of course, you know that reindeer draw sledges in the Far North; and that dogs are employed for similar purposes in some countries; that elephants, bullocks and goats are frequently used as beasts of burden. But it may surprise you to learn that in the Zoological Gardens of Amsterdam (California, perhaps) ostriches are trained to draw light vehicles.

One may now buy in British East Africa any number of ostriches which can readily be trained to the use of bit and bridle. The ostrich is very strong, a fast trotter and can take to distance that the horse.

Perhaps the oddest animal in harness is a wild pig driven by a French peasant. This animal, now three years old, draws a little three-wheeled cart. No bit can be used, as the reins are attached to the tusk of the boar.

Play-Acting

A VERY learned little girl was invited, and a remarkable little girl she was, too. Why, at the age of 3 she could read quite easily, and could do sums in arithmetic, while she even knew a little geography. By the time she was 5 she knew as much as many boys and girls of 10.

The only fault this learned mite possessed was that she liked to display her learning. Now, Mildred had a sister who was just as other girls are—perhaps not quite as studious as some, she enjoyed playing with her dolls and romping much more than she did her lessons. And so it was that whenever Mildred showed her great knowledge people raised their hands in admiration. Then they would shake their heads solemnly and remark how pleased it was that her sister seemed to have but little storeroom. This would make Alice feel very, very stupid. But she was proud of her talented sister, and of good-hearted a lassie as ever lived.

One morning the sisters went shopping. As they reached their destination they met a kind, old gentleman.

"Where are you going in such a hurry, my children?" asked he.

"Give them good-day, greybeard," prompted Mildred, speaking in a way she had learned from books, in order to im-



HE WAS ASTONISHED

press the old gentleman. "Our mother bade us to the shambles for a fat haunch."

"W-what!" ejaculated the astonished old party.

Hastily then however Alice—the good main Jones'"—answered Mildred, with self-assurance.

"Sir," replied he, very much pompous, "but will you not come with me, so that I may tear you some chocolate?"

"Alack, we are forbid to carry gentle sir; we need be brythe. The mother's patience stays upon our coming."

"And is your sister in such a hurry, too?" inquired the gentleman. "Let her whatever for herself," added he, curious to know if the other little girl spoke in the same pompous manner.

Now before Alice could get a word ready, Mildred answered, primly:

"Oh, she knows little of the proper art of conversation, sir. I pretend, question not its charity, and she favor has ignorance."

"Indeed," responded the old gentleman, quite shortly. "You seem to have great knowledge, but you certainly have great conceit, also. I don't know as such a learned miss would shop alone in the streets, anyway."

"Wait a moment," said he, turning to Alice. Entering into a nearby confectionery shop, he presented presently with a box of delicious sweetmeats, which he handed to Alice. Then, patting the head of the gentleman thanked politely the dainties which Alice, with all proper gravity, passed upon him. But as he reached the door he turned and looked back at Mildred. At last he replied:

"There are times, my child, if you will excuse them, you will find this method correct."

Clever Trickster.

Tommy was very sorry of doing tricks. Everyone praised and petted little Tommy when he did them, so he had a question Tommy could never answer.

"How many holes have I on my head?" he would ask, looking critically at his mop of hair covering the head of his friend. At last he replied:

"There are two, sir. If you will count them, you will find this method correct."

Riddle of Holes.

Jack—If an empty barrel weighs eleven pounds, what can you do to make it weigh eight pounds?

Joe—Give it up.

Jack—Just fill it with enough holes.

A Difference in Taste.

"Can any little boy tell me the difference between a lake and an ocean?"

"Yes'm," replied Francis, who had learned from experience; "lakes are pleasanter to swallow when you fall in."

LEGEND OF THE KANGAROO

"I DON'T know what in the world to do,"
Lamented the poor mother kangaroo;
"In hunting for food very fast I should go,
But I can't, 'cause my babes are exceedingly slow;
So I often must stop
In the midst of a hop
To wait for the tots to crawl up in a row."

The kangaroo couldn't help fuss, fret and fume;
For days she was plunged in the darkest of gloom.
However, a plan to her came one fine day:
A pocket she sewed in her skin right awa..
And her babies now ride
Snug and close by her side,
And swiftly and safe she now goes where she may.



TREASURE within an EGGSHELL

MOTHER GRETCHEN shrank back affrightedly, but before the ferocious wolf could leap upon her there came a scurrying of feet from behind and a form passed her, launching itself upon the terrible beast. A flash of steel, and the wolf had fallen—slain by the dagger of brave Julian.

"How can I thank you, my courageous man!" gasped Mother Gretchen.

The rough countryman responded modestly. "It was nothing, mother. I am only glad to have been in your neighborhood."

"Oh, yes, but it was something," protested the old woman, "and I shall see that you do not lack the reward you deserve. Here is an egg, which you must guard as your choicest treasure. Three years from this very day, break the shell and you shall find compensation. This I swear."

Julian bowed clumsily, muttered his thanks, and continued on his way toward his little farm.

When the peasant told his friends of what had happened they bade him rejoice.

"Mother Gretchen is a very wise old woman," said they. "Some say she is a witch; but howsoever that may be, it is well known that she has never told a lie. Never has she broken her promise. You may well be grateful for the opportunity which enabled you to save the life of such a powerful sorceress."

Long and deeply Julian pondered over these words. Then he came to the conclusion:

"If I am to gain great wealth, or other honors are to fall upon me, I must be preparing for them."

Thereupon Julian, who had heretofore been somewhat of an idle fellow, dil-



"A FLASH OF STEEL"

gently set about improving himself and his condition. By day he plowed his fields and worked elsewhere about the little farm with intense zeal; by night he pored over books and did his utmost to acquire learning.

Soon the people began to observe a great change in Julian. So well had he applied himself to labor that he had accumulated much wealth. His possessions were now greater than those of any man thereabouts. So well had he applied himself to study that he was the peer of any in knowledge. Thus it came about that honors were heaped upon him. He married the daughter of a nobleman, and with the powerful influence thus gained became Governor of the province.

The three years had passed. Daily the anticipation of Julian had grown, as he looked forward to the time when he could break his precious egg. The day had now arrived. Summoning all his friends, and with all possible ceremony Julian broke the egg. It was empty!

In bitter disappointment the Governor had old Mother Gretchen brought before him.

"Did you not say," said he, reproachfully, "that my egg should gain for me a treasure?"

"And has it not brought you many treasures?" replied the old woman. "But for it you would not be rich now or powerful or learned. You would still be living on your little farm, poorer than ever, and perhaps just as ignorant. Do you not owe everything—even your beautiful wife—indeed, your every happiness, to this eggshell?"

Julian smiled understandingly. "Mother, you are right," said he; "and I thank you with all my heart for your gift—a gift more precious than words ever before received."

FLUFFY RUFFLES

Drawings by Wallace Morgan







SHE CROSSES BROOKLYN BRIDGE

The rush hour crush at Brooklyn Bridge
is famed both far and wide,
And it is known that maids (and fellows
too) have nearly died
From being squeezed too tight when on
their way to Brooklyn homes,
And men have often lost their hats and
women their side combs.

Fair Fluffy was invited to a "tea" on
Prospect Slope,
And with her aunt the girl set forth with
Brooklyn crowds to cope.
They reached the Bridge at half-past five
and were a bit dismayed
To see the surging, fighting mass, the
manners there displayed.

Frail girls are rudely elbowed back or
hurled against the cars,
And veterans, battle scarred and tough,
have loudly thanked their stars
That it has been vouchsafed to them to
cross the Bridge alive,
So madly swarm the human bees within
that awful hive.

Now, Fluffy might have used the tunnel,
but she did not think
Of that awe inspiring, rapid firing, new
connecting link,
And so she took her skirt in hand, her
pretty shoulders squared,
And with her aunt behind her to the Flat-
bush tracks she fared.

Who says that ancient chivalry has
wholly passed away?
That knightly deeds to lovely dames have
long since had their day?
A Brooklyn youth espied the maid and
knew her at first sight.
"Here's Fluffy Ruffles in this mob. Does
she get home all right?

"Does Fluffy Ruffles cross the Bridge un-
harmed?" There came a shout,
And Fluffy Ruffles of her fame no longer
had a doubt.
The crowds fell back, and Aunt and she
they helped upon their way,
And three times three they loudly gave
for Fluffy (so they say).

Each man upon that Flatbush car rose up
with hat in hand—
"I pray, Miss Fluffy, take my seat, I'd
much prefer to stand."
She sat just like a queen enthroned (with
suite) to Prospect Slope,
And chivalry received a boost that's per-
manent, I hope.

Charles Battell Loo[illegible]

(COPYRIGHT, 1908, BY THE
NEW YORK HERALD CO.)
All Rights Reserved.

Morgan

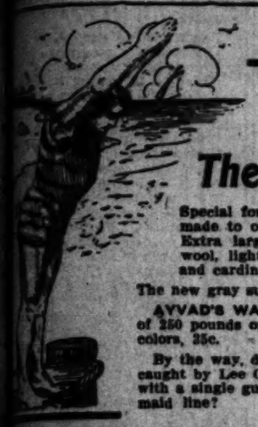
SPORTING SECTION.

The Pink Sheet. IN THE FIELD OF SPORTS

Los Angeles Sunday Times

Part VIII—8 Pages. ROUND-UP OF THE WEEK

XVII[TH] YEAR. SUNDAY, MORNING, MAY 24, 1908. 5 CENTS



Come In! The Water's Fine

Special form fitting men's and boys' suits, made to our order. One piece, with skirt. Extra large arm holes, short trunks, all wool, light weight, solid colors, light blue and cardinal. Price $2.50.

The new gray suits, finest material, $4.50.

AYVAD'S WATER WINGS will support a man of 250 pounds or a boy of 50. Plain white, 25c; colors, 25c.

By the way, did you see the 19-lb. striped bass caught by Lee Garnsey, on one of our 9-oz. rods, with a single gut English hook and 9-thread Mermaid line?

Tufts-Lyon Arms Company

132-134 South Spring Street

When Envious Competitors Begin to Knock

Look up the car that gets their goat. It's apt to be the best car you can buy.

Kisselkar



Has made more friends during the short period it has been on sale than any other car sold in Los Angeles.

It Has Made Good It Will Make Good For You

Equipment: Five lamps, gas tank, cape top, glass front, combination speedometer-odometer, full kit of tools.

PRICE $2250. THE BIGGEST BARGAIN IN AN AUTOMOBILE IN THIS OR ANY OTHER CITY.

Every Man Who Has Used a Reo



Is the best advertising medium it can possibly have. More Reos have been sold in California than of any other make of automobile. There's a reason, of course several of them, in fact. A demonstration will make them clear. We're ready whenever you are, and the sooner the better.

Runabout	$700	Reo Light Touring Car	$1450
Roadster	$1100	Reo Flyer	$2650

WAYNE		WOODS ELECTRIC	
Touring Car	$2500	Victoria	$2250
Roadster, with top	$2500	Brougham	$2850

Immediate delivery on all models. All new cars guaranteed for one year. OPEN SUNDAYS, 9 a. m. to 1 p. m.

Leon T. Shettler

LOS ANGELES 633 S. Grand Ave. SAN DIEGO

Home Exch. 167. Sunset Exch. 633.

Member Automobile Dealers' Association of So. California.



TROUT

Catching more this season than ever before. How is your outfit? We can supply you with everything.

P. S.—Come in and get one of our information and tide books. Tells everything.

Ladies' Riding and Outing Suits

Our suits have the style and snap to them. Made in khaki, corduroy, corduroy khaki, and the new striped and figured khakis. See samples.

Hammock Time

Our large and classy selection of La Crosse and Palmer Brands.

The Best, $1.50 to $10.00

YAS-CLINE

CO. (Inc.) 116 WEST THIRD STREET

BOTH TOGETHER.

CREWS FINISH IN DEAD HEAT.

Hair-Line Ending Marks Big Event of Oarsmen.

Record for Course Is Broken by Three Boats.

Tie Between Leaders Will Be Rowed Off Monday.

[BY THE ASSOCIATED PRESS—A.M.]

PHILADELPHIA, May 23.—Fine sport marked the sixth annual regatta of the American Rowing Association held on the Schuylkill River this afternoon. The record of 6m. 34s. for the course was beaten by the senior crews of the University of Pennsylvania and New York Athletic Club, who rowed a dead heat in 6m. 26 s., and by the Yale junior crew, which covered the course in 6m. 27s.

The weather was cloudy and damp, and the river, although there was a swift current running, was comparatively smooth.

Over ten thousand persons lined the banks at the finishing point, and hundreds of small skiffs dotted the river on both sides of the course. A mild wind blew down the course and favored the oarsmen.

The course over which the races were rowed is one mile, 550 yards straightaway. A double referee system was used and it worked successfully. The races began at 2:30 o'clock and were rowed at intervals of twenty minutes, the last event starting at 6:10.

The tie between the University of Pennsylvania and New Yorw Athletic Club in the eight-oared event will be rowed off Monday.

Summary:

First eight-oared shells: Dead heat between the University of Pennsylvania (Doering bow, Townsend No. 2, Rogers No. 3, Hendrie No. 4, Shoemaker No. 5, Drayton No. 6, Dean No. 7, Emrig stroke, Westcott coxswain,) and New York Athletic Club (Wheeler bow, Gibbons No. 2, River No. 3, Boilan No. 4, Klein No. 5, Boyle No. 6, Brown No. 7, Kusche stroke, Swan coxswain;) third, Bachelor Barge Club, Philadelphia; fourth, Georgetown; time, 6m. 26s.

First single sculls—Won by Durado Miller (N.Y.A.C.;) second, Jesse Williamson (University Barge Club, Philadelphia;) time, 8m. 1 1-5s.(Only two starters.)

Second, four-oared shells—Won by Arundel Boat Club, Baltimore; second, University of Pennsylvania; third, Old Dominion Boat Club, Alexandria, Va.; time, 7m. 15 1-5s.

First pair-oared shells—Won by West Philadelphia B. C. (Doering and Campbell;) second, Nonpareil Rowing Club, N. Y. (M. Kuehne and J. Ruehne;) time, 8m. 3 2-5s.

First double sculls—Won by N.Y.A.C. (C. P. Stewart and C. J. Quinn;) second, Nonpareil R. C., N. Y. (R. H. Kapp and Charles Steinkamp;; third, Undine Barge Club, Philadelphia (L. W. Johnson and R. W. McDowell;) time, 7m. 28 2-5s.

Second single sculls—Won Mehrhoff (Nassau Boat Club, New York;) second, Beale (Bachelors Barge Club, Philadelphia;) third, David McEntee (Metropolitan Rowing Club, New York;) time, 8m. 13s.

Second eight-ored shells—Won by Harvard freshmen; second, University of Pennsylvania freshmen; third, West Philadelphia Boat Club; time, 6m 23 4-5s.

Junior collegiate, eight-oared race—Won by Yale (Townsend, bow; Robbins, No. 2; Wodell, No. 3; Hunt, No. 4; Dundie, No. 5; Godley, No. 6; Miller, No. 7; Wallis, stroke;) second, dead heat between University of Pennsylvania (Ferguson, bow; Reeves, No. 2; Crooke, No. 3; Townsend, No. 4; Breitinger, No. 5; Scott, No. 6; Braddock, No. 7; Ballard, stroke;) and Harvard (Marshall, bow; Loring, No. 3; Haddor, No. 3; Hill, No. 4; McLeod, No. 5; Brenton, No. 6; Wyman, No. 7; Martin, stroke;) time 6m. 27s. (This breaks the record for the course of 6m. 34s.)

Interscholastic eight-oared race—Won by Georgetown Preparatory School, Washington; second, Central High School, Philadelphia; third, Cascadilla School, Ithaca; fourth, McKinley School, Washington; time 6m. 45 1-5s.

First four-oared sculls—Won by Nonpareil Rowing Club, New York; second, Philadelphia Barge Club; third, Undine Barge Club, Philadelphia; time 6m. 59 1-5s.

Eight-oared scull race—Won by University of Pennsylvania; second, the Wanderers, Philadelphia; time 6m. 26s.

First four-oared scull race—Won by Bachelors' Barge Club, Philadelphia; second, Harvard University; time 7m. 7 3-5s. (Only two entries.)

RACING BLOOD STIRRING.

Interest has been aroused in the San Bernardino-Los Angeles record. The remarkable performance of the six-cylinder Peerless, which made the intercity run in one hour and thirty-two minutes, will probably result in a wager being laid this week that a Kisselkar can lower the mark.

On a proposition made to him yesterday Leon T. Shettler offered to wager $1000 that his Kisselkar can do better than one hour and thirty minutes. Should the money be put up the car may start within thirty days for a run over the same route as that followed by the Peerless yesterday.

RACING YACHT WHICH IS TO REPRESENT LOS ANGELES.



Commodore Sinclair's Schooner Lurline,

which won the trans-Pacific race to Honolulu two years ago and which is to be fitted up to enter in the run which starts from Los Angeles, July 4.

FOUR WEEKS AND A DAY.

Murdock Reaches New York in Auto Dash Across Continent from Pasadena.

J. M. Murdock, the plucky Pasadena motorist, who left the Crown City April 24 in a Packard touring car for New York, reached his destination at 11 o'clock yesterday morning. Murdock was accompanied by his family and a chauffeur. This run is one of the most remarkable ever accomplished. The tour from California to New York occupied just four weeks and one day.

Before starting, Murdock prepared carefully for the transcontinental trip. Provided against mishap, he drove at a steady pace from city to city, rested on Sunday, and reached his destination with his car in splendid shape.

His run across the continent opens up wonderful touring possibilities. Murdock made no effort to break a record. He was piloted as far as Ogden by L. L. Whitman, who holds the transcontinental record. He reached Chicago on Saturday, a week ago, and seven days later rolled into New York.

SURE TO GO.

LURLINE SURE TO BE STARTER.

WINNER OF FIRST OCEAN RACE MAY WIN SECOND.

Work of Overhauling the Flyer Is Now Going on and New Dress of Sails Will Be Used—Many Events for the South Coast Yacht Club Season Which Will End October 4.

The representation of Southern California and the South Coast Yacht Club is now assured in the trans-Pacific race from San Pedro to Honolulu through the formal entry of the Lurline by ex-Commodore H. H. Sinclair. Los Angeles has full confidence in the ability of this boat to win the coming race as easily as she did the previous one, and from July 4 until July 20 the eyes of the yachting world will be turned toward the Pacific.

A full crew has been put aboard the Lurline and overhauling is now in progress. Her sails are to be recut, probably by a sail-maker from San Francisco, as Lewey, the resident sail-maker, is very sick.

The Lurline distanced her competitors in the last race, but this race should be a more lively contest, as the Hawaii, the Honolulu boat, and Gwendolyn II of Seattle have been constructed with the race particularly in mind. Lady Maud of San Diego has entered also, but she has been constructed for several years. The schooner Aggie of San Francisco, a leader among the fast ones for the last twenty years, may also enter.

The start will be July 4, across a line between the end of the San Pedro breakwater and Dead Man's Island, thence around a stakeboat off Long Beach, and from this mark the boats will bear away on their course to Diamond Head.

The South Coast Club is offering two cups as first and second prizes in the Honolulu race. The first prize will be a $500 cup and the second a $250 cup, and the final selection of designs will be made June 1.

The race around Catalina Island, scheduled for June 6, for the Montgomery Cup, will be postponed.

A. M. Squires's new racer, Wasp, is rapidly nearing completion, being now planked, decked and partly calked. She is thirty-four feet over all, has one foot more beam than the Venus, carries 300 pounds more outside ballast, is one foot shorter on the water line, and will carry about one hundred square feet more canvas. Arrangements have been made by which the sails can be made in Chicago on telegraphic order should Lewey's illness continue, as it is the intention to launch her the first week in June. Her design was worked out with the universal rule in mind to some extent, but any point that would add to her speed was used regardless of the effect on rating under the new rule. Mr. Squires has his eye on the San Francisco challenge cup, which his little Valkyrie contested for unsuccessfully last year.

At Alamitos Bay a site has been leased for two years for headquarters for a new power boat club.

Frank P. Auten's new auto boat, Merry Widow, is about completed in the shops of the Ross Marine Company. This boat is to go to Lake Tahoe, and will be fitted with special auto top, steering, starting and speed regulating apparatus, with the engine housed forward.

Next Saturday morning the South Coast fleet starts on the club cruise to Avalon. All club members not owning boats will be cared for on the trip across and return by the boat-owning members.

YACHT PROGRAMME.

MANY EVENTS FOR SEASON.

The complete programme for the season from May 30, of the South Coast Yacht Club is as follows:

May 30, squadron cruise to Avalon, Catalina Island.

June 21, Sunday, race for "Q" and "R" classes.

July 4, Saturday, race to Avalon, Catalina Island, for all sailing classes and power boats.

July 25, Saturday, race for Times Cup. (Eureka and San Diego boats will be here.)

July 26, Sunday, "at home" aboard yachts.

August 8, start of ocean race to Santa Barbara, sailing classes.

August 9, start of ocean race to Santa Barbara, power boats.

August 12, Santa Barbara club challenge cup race.

August 13, Potter Hotel and Citizens' cups, all classes.

August 14, arbitrary handicap for Chamber of Commerce Perpetual Cup.

August 30, Sunday, race to Isthmus, Catalina Island; Nordlinger trophy.

September 5 to 7, annual stag cruise to Isthmus.

September 27, approximate date, arbitrary handicap.

October 4, approximate date, closing banquet.

AMERICAN CAR ON TO PARIS.

Has Left Vladivostok Carrying Papers from Military Governor.

[BY THE ASSOCIATED PRESS—A.M.]

PARIS, May 23.—A dispatch to the Matin from Vladivostok, dated Friday, says: The American car in the New York-to-Paris automobile race left this morning. The military governor furnished its driver with papers instructing Cossacks and village authorities to afford the car every assistance. The roads are very muddy and weather threatening.

GREAT FINISH.

NINTH INNING RALLY WINS.

Angels Slam Oscar Jones at the Right Time.

Koestner Is Easily the Bright Star of Good Game.

Pitches Fine Ball and Hits Hard and Often.

[BY DIRECT WIRE TO THE TIMES.]

SAN FRANCISCO, May 23.—[Exclusive Dispatch.] Young Koestner won his game for the Angels this afternoon, 4 to 3. The elongated kid not only pitched good ball, but he made two singles and a double, scored one tally himself and drove in the two that counted most.

It was a ninth inning rally by the southerners and with three hits, they turned probable defeat into victory, by a score of 4 to 3. There were a couple of bad throws during the game that counted in the tallying, but nothing to speak of when you bear in mind that Friday spectacle.

Los Angeles hit Oscar Jones hard at times and deserved to win, although the luck was with the ex-Brooklynite at times and he worked himself out of a couple of tight holes.

Frank Dillon was back at first base and it made a world of difference with his team. They played steadier ball than on the last two days and the old man himself, did some clever work. Of the ten hits off Jones, four of them were doubles and not a shade of a chance to question their right.

Los Angeles made the first score in the second inning, when Joel Smith hit to center and went as far as third on an overthrow of fast base by Jones. Ellis was out to short on a fly, but Delmas worked the squeeze play sacrifice and the dentist was safely across the plate. The score was tied in the same inning, when Zeider started things with a center field hit, stole second and third, and was finally scored by La Longe's hit to the outfield. The Seals took their lead in the third and fourth innings. In the third Oscar Jones got for two bags and was scored when Hildebrand bunted safely and Koestner repeated the overthrow to first, the ball going almost into the bleachers.

ANOTHER TALLY.

Mickey La Longe was responsible for the third tally of the locals. Zeider had walked and was sacrificed to second, when La Longe put the ball in left and Zeider came home from second. The Derryites had a splendid chance to score in the third. They filled the bases on two hits and a walk, but, with nobody out, they couldn't get a man home. Dillon filed to second, Brashear was out at first and Smith sent an easy foul into the air that La Longe gathered in.

Koestner's double in the fifth and a fielder's choice by Wheeler gave the Angels another run, but they finished it up the first of the ninth. Ellis set the ball rolling with a two-base hit, Delmas hit past third and Hogan sacrificed the men along the sacks. Koestner waited for the right kind and sent it into left field, both men making the circuit. That was all, but it was enough, as the Seals were unable to accomplish anything in their half of the inning.

Dillon expects to pitch Nagle Sunday morning and use Dolly Gray in the afternoon. For the Seals Suter will pitch the morning game and Ralph Willis will work in the afternoon.

The score:

LOS ANGELES.

	A.B.	R.	B.H.	S.B.	P.O.	A.	E.
Oakes, cf	5	0	1	0	1	1	0
Wheeler, 2b	4	0	0	0	0	1	0
Dillon, 1b	4	0	1	0	10	0	0
Brashear, rf	4	0	1	0	0	0	0
Smith, 2b	4	1	1	0	2	2	0
Ellis, lf	4	1	1	0	1	0	0
Delmas, ss	3	1	2	0	0	5	0
Hogan, c	4	0	2	0	6	1	0
Koestner, p	3	1	1	0	2	3	1
Totals	33	4	10	0	21	13	1

SAN FRANCISCO.

	A.B.	R.	B.H.	S.B.	P.O.	A.	E.
Hildebrand, lf	3	0	1	0	1	0	0
Mohler, 2b	3	0	1	0	4	4	0
Williams, 1b	3	0	0	0	11	1	0
Melchior, rf	4	0	1	0	1	0	0
Zeider, ss	3	1	1	1	1	3	0
Piper, cf	3	0	0	0	1	0	0
McArdle, 3b	4	0	0	0	1	5	1

(Continued on Sixth Page.)

FIGHT IS ON.

ENGLAND ADDS HER PROTEST.

Motor Drama Being Played in New York.

A. A. A. and A. C. A. War Over Race Rules.

Vanderbilt Cup in Danger of Blacklisting.

(BY DIRECT WIRE TO THE TIMES.)

NEW YORK, May 23.—[Exclusive Dispatch.] The Automobile Club of America has received and forwarded to Jefferson de Mont Thompson, chairman of the racing board of the American Automobile Association and the Vanderbilt Cup Commission, a second protest to the rules adopted by the latter bodies for this year's Vanderbilt event. The first was from Rene de Knyff, president of the Commission Sportive of the Automobile Club of France. The one given out for publication today is from J. W. Orde, secretary of the Royal Automobile Club, London, England.

It is expected that similar protests will follow from all automobile organizations in the world, which have agreed to use the restrictions adopted at the Ostend conference by the international association of recognized automobile clubs.

The seriousness of the situation created by the Vanderbilt Cup Commission rules at variance with those internationally recognized as standard now dawns on the gentlemen responsible for such a state of affairs. As long as France alone stood on record as protesting the American Automobile Association could with some justice, accuse the manufacturers in the republic of ulterior motives, which history gives instances of unusual action in regard to the Gordon-Bennett Cup, which was in great prominence before the coming of the Grand Prix, and also in the attitude of the A.C.F. toward the last races of the Vanderbilt trophy. But now that England has come out in flat-footed manner, there should no longer be doubt that a mistake has been made.

The curtain is up on another act of the motoring drama being played in this country with the Automobile Club of America and the American Automobile Association as principals. Samuel H. Butler, secretary of the Automobile Club of America, it is reported, has visited Savannah, Ga., and made a proposition to hold there next fall an international road race, to be conducted under the rules adopted at the Ostend conference, the restrictions in force for Grand Prix and other great racing events abroad this year. Mr. Butler was in Savannah during the past week, and shortly after an elaborate press sheet was issued in which it was stated that the Automobile Club of America planned the promotion of a race at Savannah. The club officials immediately disclaimed the press-sheet information, but Chairman Robert Lee Morrell subsequently stated that the club wants to aid foreigners in entering a race in this country under the rules of the Ostend conference, and a committee of the club has submitted a plan for such a race.

The reason for the Automobile Club of America desiring to conduct the event is simply that as a member of the international association of recognized automobile clubs, it is bound to the action of this body in laying down restrictions under which the highest power racing car would be built this year, that as the representative in foreign affairs of the American Automobile Association it had ratified the rules of the Ostend conference, and the former association is consequently bound by the same rules. The American Automobile Association throughout its racing board, which in part constitutes the Vanderbilt Cup Commission, has adopted for its 1908 race restrictions quite different from those agreed on at Ostend by the European clubs. Since this is so, no other course is left for the Automobile Club of America in order to retain its prestige and pleasant relations with the European organizations is to afford the foreigners a chance to race in this country under international rules by organizing and conducting an event itself.

That it is the intention of the Automobile Club of America to hold an international race in Savannah some time in November few motorists doubt. If a race be held it will be without A.A.A. sanction, and the cars which enter it will be ineligible to compete in any event sanctioned by that body. In other words, the decision of the Automobile Club of America to hold an international race in this country carries with it open rebellion against the rule of the American Automobile Association in racing matters and will precipitate a crisis in the competitive affairs of America. Cars racing in A.C.A. affairs will knowingly bid good-by to A.A.A. consideration or jurisdiction.

It is known that some American manufacturers and most of the importers in this country will enter the proposed A.C.A. race held under the Ostend conference rules, and also that the Automobile Club of France will throw its support and sanction to such a race and not to that of the A.A.A. for the Vanderbilt cup, which the Frenchmen regard as a transgression of the international agreement. Both the A.C.A. and the A.A.A. have enrolled in their membership about a hundred clever workers. These men are not now sleeping and interesting developments with strategic evidences of real warfare may be looked for. At present two great road races, one on Long Island, in October, and the other at Savannah, in November, look to be a certainty.

Still more feeling has been added to the controversy by the action of the A.A.A. in notifying the promoters of the New York to San Francisco race that some club affiliated with the A.A.A. must run the event. The Long Island Automobile Club has been placed in a peculiar position by this decision.

TO HOLD OWN SHOW.

A.M.C.M.A. Will Have Co-operation of Both Chicago Clubs in Managing Exhibition.

Announcement has just been made that the committee of management of the American Motor Car Manufacturers' Association had authorized the Show Committee of the association to make arrangements for an automobile show in Chicago some time next February under the auspices of the organization. This action follows out the policy of the association of promoting its own shows, as in the case of the Grand Central Palace exhibition in New York next winter.

The two Windy City motoring organizations—the Chicago Automobile Club and the Chicago Motor Club—will be associated with the A.M.C.M.A. in the show project, according to the present plans of the manufacturers. About two-thirds of the concerns that have exhibited automobiles at the former Chicago shows in the Coliseum and First Regiment Armory have been members or followers of the association of "independent" motor car makers and all are expected to take space at the A.M.C.M.A. show.

ENDURANCE RUN PLEASES.

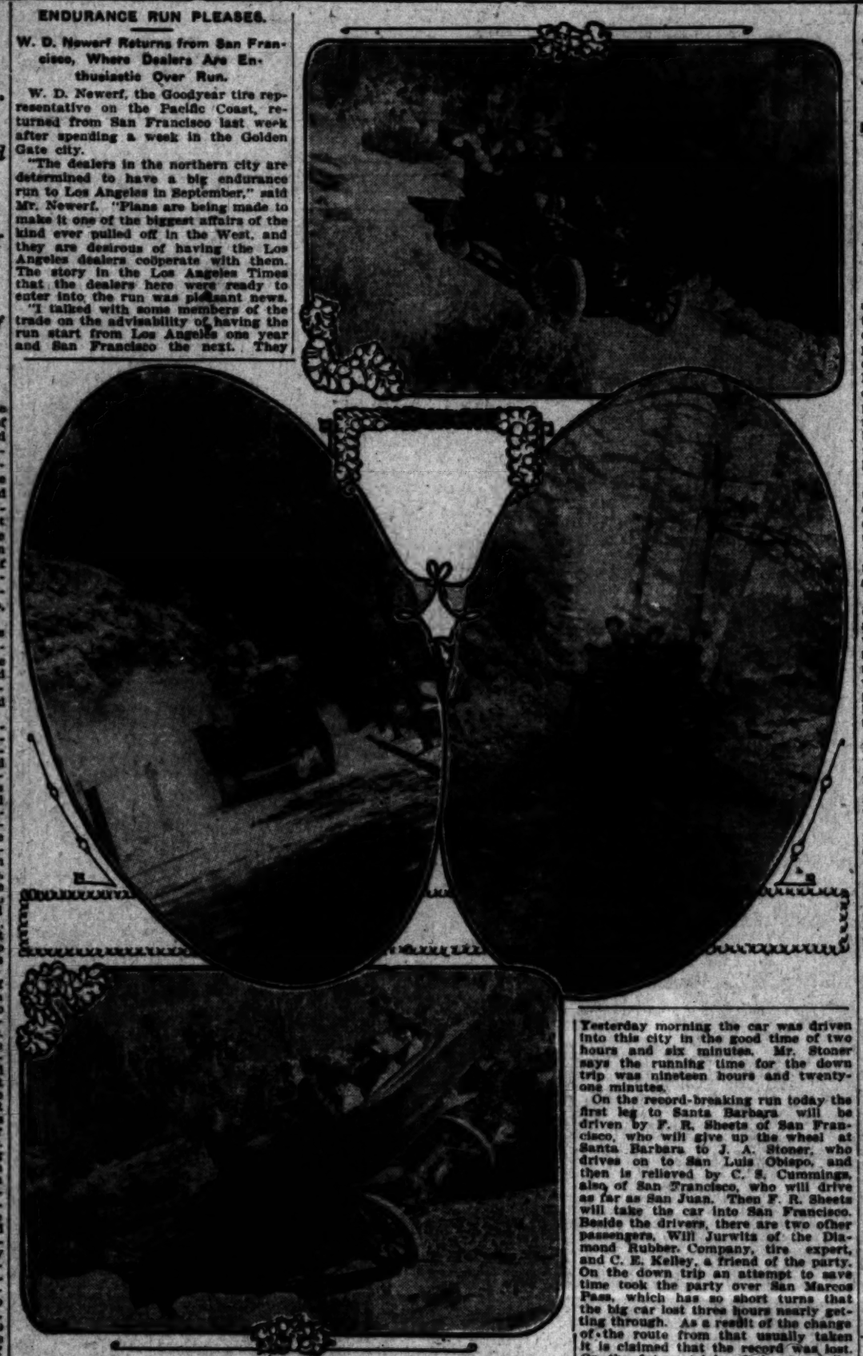
W. D. Newerf Returns from San Francisco, Where Dealers Are Enthusiastic Over Run.

W. D. Newerf, the Goodyear tire representative on the Pacific Coast, returned from San Francisco last week after spending a week in the Golden Gate city.

"The dealers in the northern city are determined to have a big endurance run to Los Angeles in September," said Mr. Newerf. "Plans are being made to make it one of the biggest affairs of the kind ever pulled off in the West, and they are desirous of having the Los Angeles dealers cooperate with them. The story in the Los Angeles Times that the dealers here were ready to enter into the run was pleasant news.

"I talked with some members of the trade on the advisability of having the run start from Los Angeles one year and San Francisco the next. They seemed to favor the plan, but of course a few could not speak for the entire association.

"The dealers in the north are somewhat agitated over the actions of the police in hauling a man to jail if he doesn't happen to have $25 cash for bail money. In Los Angeles a man is released and told to appear without the trouble of going to the station, and that is what the San Francisco dealers want. They also have other grievances regarding the system there."



On the Way Up the San Antonio Canyon,

to Baynham's Camp by automobile. Top and bottom, on the Hog's Back, at an altitude of nearly 4000 feet; at left, on the end of the road; on right, the bridge at Live Oak Camp.

AUTO DEALER RETURNS.

Leon T. Shettler, After Three Weeks in East, Is Glad to Be Home Again.

Leon T. Shettler reached home Friday night after three weeks spent among the automobile factories of the East. He visited the Reo factory at Lansing, Mich., and found the company 500 machines behind in their orders. From al over the East, Middle West and West, unfilled orders, some of which have had to be cancelled, have been received. The outlook in Lansing was particularly pleasing.

The Kisselkar factory was visited at Hartford, Wis., and here again the concern was found to have more orders than can be filled. This is the situation, according to Shettler, among many of the automobile factories in the East. At Chicago the Woods electric people received a call from the Los Angeles man. Shettler also dropped in on the Wayne people at Detroit, Mich.

"I was glad to get home," said Shettler yesterday. "Los Angeles is good enough for me. Whenever I come back the sun is shining. It rained almost continually while I was in the East. The automobile people are anxious to hear about Los Angeles. One dealer asked me if we are not all boosters here. I think business conditions are better here than in the East."

WAYSIDE SIGNS.

San Francisco Dealers Hear of Good Roads Plans and Matters of Motor Interest.

[BY DIRECT WIRE TO THE TIMES.]

SAN FRANCISCO, May 23.—[Exclusive Dispatch.] L. F. Block, representing the Automobile Club of Southern California, is here to sound automobile men on the subject of good roads, automobile signs and other matters pertaining to the welfare of motorists. Block's mission is to stir up interest in the meeting of the Counties Committee of the California Promotion Committee at Santa Cruz, June 6. Special attention is to be given at this meeting to good roads, and Block is urging local automobile associations to send delegates to the meeting.

Another object of the representative of the club is to secure cooperation in the erection of signs for the benefit of motorists especially from San Luis Obispo northward to the State line, or at least to the bay district.

Whitman Will Try, Too.

L. L. Whitman, the transcontinental motorist, when seen at the rubber men's picnic yesterday, stated that the Franklin factory would send a six-cylinder Franklin over the coast route for the San Francisco to Los Angeles record as soon as convenient, and that they felt sure that the Franklin would hold this record, as well as the present record between Chicago and New York and the transcontinental record, which they have held for a year or more.

SPEEDSTERS.

TRACK RACES HOLD BOARDS.

DEALERS ANXIOUS FOR SANCTION OF NATIONAL ASSOCIATION.

Agricultural Park Is Being Put Into Shape and Entrants Will Be Allowed to Practice Thursday and Friday—World Records May Be Broken at Big Meet.

Nearly a score of entries have been received for the two days' race meet to be pulled off at Agricultural Park Saturday and Sunday by the Automobile Dealers' Association. There is much interest in the plans, and almost every dealer will enter at least one car.

The track is being put into shape, and fast time is expected. Those who have already entered will be allowed the privilege of trying their cars on the course Thursday and Friday. It is expected the track will be in fair condition by that time.

The greater number of entries will be for the 50 and 100-mile races. Already many fast cars have been placed in this race. This trying grind will not only test the power of the cars, but will also give the drivers an excellent opportunity to show their skill.

Agricultural Park is one of the finest courses in the country. On this track Barney Oldfield made some of his fastest time. The curves are said to be not as dangerous as those of many of the big racing courses in the East.

One of the interesting entrants in the longer grind is the Oldsmobile, which will be driven by H. Folberth of the Olds factory, who is now in Portland. Folbert has won many track contests, and is considered one of the most expert of drivers.

Another entry in the 50 and 100-mile races is to be the Kisselkar, to be driven by Bert Latham. Shettler decided yesterday that he will put his speedy car into one or both of these events.

The sanction of the A.A.A. is being sought for the meet. The Automobile Club has given its indorsement, and the sanction of the larger body will, no doubt, be obtained this week.

The possibility that world records may be made in several of the events makes the dealers most anxious to have the meet sanctioned. All are working to make the races the best ever.

Entries will be received by Walter Hempel, who will manage the meet, or by H. O. Harrison, secretary of the Dealers' Association.

AFTER THE RECORD.

Six-Cylinder Acme Start, Today on Dash to San Francisco Over the Coast Route.

A six-cylinder Acme starts from the Times office at 3 o'clock this morning in an attempt to lower the record of seventeen hours and seventeen minutes between Los Angeles and San Francisco, held by Fernando Nelson in a White. C. E. Stoner is in charge of the car, which was started from San Francisco Friday morning in a dash for the record. On the run down no slow time was made that the party gave up at Ventura, and stopped over for the night. Yesterday morning the car was driven into this city in the good time of two hours and six minutes. Mr. Stoner says the running time for the down trip was nineteen hours and twenty-one minutes.

On the record-breaking run today the first leg to Santa Barbara will be driven by F. R. Sheets of San Francisco, who will give up the wheel at Santa Barbara to J. A. Stoner, who drives on to San Luis Obispo, and then is relieved by C. S. Cummings, also of San Francisco, who will drive as far as San Juan. Then F. R. Sheets will take the car into San Francisco. Beside the drivers, there are two other passengers, Will Jurwits of the Diamond Rubber Company, tire expert, and C. E. Kelley, a friend of the party. On the down trip an attempt to save time took the party over San Marcos Pass, which has so short turns that the big car lost three hours nearly getting through. As a result of the change of the route from that usually taken it is claimed that the record was lost. On the future trials of the Acme the drivers will stick to Gaviota Pass.

Some necessary repairs were made here yesterday while the Acme was waiting over for the start early this morning. Mr. Stoner is confident that they can make the run in sixteen hours or better, one of their reasons being that gasoline can be taken while the car is in motion, three cases of gasoline being carried in the tonneau.

GETTING READY.

PREPARING FOR CENTURY RACE.

FIVE ENTRIES ALREADY ARE PROMISED FOR EVENT.

Nine Miles of Mountain Drive, Carried Away by Winter Storms, Are Being Rebuilt, and Entire Road to Palmdale Is Being Repaired by Col. Fenner.

Col. F. C. Fenner is already preparing for the third annual 100-mile road race from this city to North Baldy Peak, which is to be run early in September.

Much of the nine-mile mountain road, from the mouth of Big Rock Creek to Fenner's mine will be rebuilt as the winter rains and snows carried it away. This is expensive work as much blasting is necessary. The road all the way to Palmdale, twenty-one miles, is also being repaired, while any spots in the Solidad Cañon that can be improved will be touched up.

Col. Fenner is thinking seriously of entering again his old White runabout, which has twice won this event. This 15-horse-power White steamer has already been 58,000 miles, the last 8000 miles having been covered since the race last September. The same engine is being used but Fenner has just had a larger steam generator put in as he says he wants to pass everybody on the road with the weather-beaten old wagon.

The entrance fee will be placed this year at $500, which Col. Fenner thinks is low enough for those who mean business and would enter to start. The total entrance fees will go to the owner of the winning car, Fenner bearing all expenses of the race.

There is a trophy medal, now held by Capt. H. D. Ryus, which cost $250, and has in base relief a view of the finish of the first race. Who ever drives the winning car of 1908 will hold this trophy.

Among the probable entrants, who have stated their desire to take part are Wild Bill Ruess, who would drive a 28-horse-power Maxwell; P. A. Renton with a 45, Great Smith; Bert Latham, with a 50 Kisselkar and an Elmore, to be driven probably by D. B. Rose. It is too early for actual entries but these men and cars are almost assured.

RECORDS FALL.

REMARKABLE ONE IS RECORD RUN.

ROADS TO SAN DIEGO ARE IN EXCELLENT SHAPE.

Consistent Running at Even Pace Proved to Be Better Ground Gainer Than Scorching—Fords at Santa Margarita River and Christiana Creek Easily Passable.

Records of all kinds are falling these days, but one of the most valuable to the automobile owner and user is that of Friday, when a twenty-horse-power White steam touring car, driven all the way by the same man, Harmon D. Ryus of this city, and carrying five persons averaging 167 pounds each, made the round trip run from this city to San Diego, going by the coast route and returning by the inland route, 320 miles in fifteen hours and four minutes elapsed time.

The object of making this run was to show that consistent running at an even pace with no high speed would cover more ground in a given time than the usual scorching plan and bring the car home in as fine condition as it started and not exhaust passengers.

Never before has an automobile driver undertaken to go to San Diego and back again the same day. It was not considered possible, though fast time has been made one way many times. By the coast route, which is not used much, the distance is 140 miles. The distance by the inland route varies from 178 miles up to 196, according to the route used.

On Friday the coast route through Downey, Santa Ana and Oceanside was used, going inland to San Luis Rey, instead of reaching Oceanside by the short cut, and going around Del Mar to Sorrento instead of through the former place, this making the coast route 142 miles. Returning, it was intended to come back the same way as on the down trip, which would have set the record at about twelve hours or better. Charles Fuller Gates, who acted as pilot for Capt. Ryus, decided on reaching the summit of the Rose Cañon Pass, Opposite La Jolla, to carry the route inland to Escondido through the big Miramar ranch and then go back to San Luis Rey Mission and thus, though adding about twenty miles, vary the scenery but get better roads.

When the party reached Escondido all desired to continue by the inland route all the way home and thus capture the inland record, which was easy on account of the good time that had been averaged and the fine roads that now exist.

The coast route is desolate and lonely with waste land much of the way below Capistrano, while on the inland route every inch is beautiful and interesting. No town was run through faster than the speed limit and everywhere teams were met slowly and if horses showed any fear they were helped by. On the long Las Pensasquitas grade the Escondido stage was met and it was necessary to back up a quarter of a mile to let the stage pass. On the mountain grade between Las Flores home ranch and the San Margarita River Valley a camp outfit also caused a similar backing to find a wide enough place to pass.

This record run of the White was an endurance run of a five-passenger touring car of twenty horsepower with three newspaper men acting as observers. No tire expert or mechanic was carried along, not even an extra tire or rope or other tool for accident. It was to show what could be done by an ordinary owner driving a $2900 car under ordinary touring conditions.

Stops were made for water at Capistrano on down trip and at two points on return trip. Gasoline was taken at San Diego and again at Elsinore. Many stops were also made to take photographs, as country and roads were beautiful at this time of the year. The fords of Christiana Creek and Santa Margarita River and in the San Onofre Arroyo did not amount enough to bother any automobile, while all the other fords are now bridged.

INTO MOUNTAINS' HEART.

Ralph C. Hamlin Discovers Road by Which Motorists May Reach Oaks of San Antonio Canyon.

Again the automobilist has discovered a way into the heart of the mountains, without leaving the city more than a couple of hours behind. Ralph C. Hamlin is the adventurer this time. The past week he drove a party of friends to Baynham's Camp in the San Antonio Cañon, the gorge in the San Gabriel Mountains that lies under the shadow of "Old Baldy." It is said that two other automobiles have reached this place before, but never ones of large size. Hamlin had a party of six with him in his Franklin.

The run was made from Los Angeles to the camp, which is at an altitude of 4700 feet, in two hours and a half. The road is just fifty miles in length. The first forty miles is easy going, and the last ten are all grade that is not particularly stiff except the last three miles, which have proved the Waterloo of other motorists. A new road is being built here, and when it is finished it will be possible to get into the heart of the mountains from Los Angeles in two hours and a half with the greatest ease.

Coming back, the grade was easy enough so that Hamlin could coast practically all the ten miles. He says that the scenery is wonderful, and that automobile parties are welcome.

LITTLE SPARKS OF MOTORDOM.

Gov. Fort of New Jersey has joined the ranks of State Executives who are motorists.

Representatives of motor car manufacturers at Madrid, Spain, have formed a society for the protection of their interests.

A recently-incorporated company promises to provide Philadelphia with 100 taxicabs before the summer is over, the first in that city.

In England it is required by law that all motor vehicles making more than six miles an hour shall use rubber tires on all highways.

There are eight automobile factories in Italy, two in Spain, four in Austria-Hungary, eighteen in Belgium, thirty-three in Germany, sixty-two in Great Britain and 205 in France.

Kaiser Wilhelm, who now owns nineteen automobiles, recently sold a number of his horses and has organized a special automobile department in the imperial stables.

Because of the serious injury of a spectator at Reading, Pa., during a recent endurance run, the Mayor of the city has ordered that racing on its streets shall not again be permitted.

Mr. and Mrs. Cortlandt Field Bishop of New York, who are making an extensive tour through Europe, describe the Island of Corsica, the birthplace of Napoleon, as an automobilists' paradise.

Fifty heavyweight cars have been touring France since the fourth of the month, and will keep at it more than a week longer, in an industrial competition, under the patronage of the Ministry of War.

Exports of French automobiles fell off $1,164,000 during January, February and March, while France's imports of automobiles, motorcycles and bicycles for the same period showed a slight increase.

While there seems to be a nation-wide crusade against anti-skid tires on the part of American municipal authorities, their use is required on certain Paris streets when the roadways are likely to be slippery.

One of the municipalities in the Taunus district in Germany, where it is proposed to construct a great course for motor racing, has opposed the plan of employing public funds in any way for the building of the course.

The recent decision by Judge Hodson, of Buffalo, that repairmen cannot recover for work done on an automobile unless they can prove their skillfulness has established a legal precedent of great value to motorists.

Dr. A. H. Benton, president of the Sedalia, Mo., Automobile Club, who has set out on a six months' tour through Europe to prove that automobiling need cost you at $4.64 daily, aims to make an average speed of 100 miles to the day's run.

During the recent endurance run near Detroit, a farmer armed with an ancient shotgun, mounted a fence and threatened to shoot the first man who killed one of his chickens. Three opportunities were afforded, but the old man proved too poor a marksman.

The city of Boston has had trouble selling its interest in the car which it jointly owned with former Mayor Fitzgerald, because, it is said, the machine holds the world's record for narrowly escaping killing more human beings than any other machine now in commission.

In running away from would-be jokers on the evening they were married, Mr. and Mrs. Samuel J. Wagstaff, of New York, were driven from Newport, R. I., to Boston, sixty-eight miles, in an hour and fifty-seven minutes in Mrs. Alfred Vanderbilt's touring car, establishing a new record between the points.

The Portland team has turned Catcher Walsh back to the Quincy, Ill., team because Whalen is doing so well. Madden will do the main part of the work this season.

Delauney-Belleville Car.

Yesterday a 20-25-horse-power Delauney-Belleville car was received in bond from France by the White garage for John Crombie Niven, who purchased this car while abroad. It is finished in a rich red color, and upholstered to match. The radiator is round, and thus gives a front view somewhat like that of the Franklin. The Delauney-Belleville is a four-cylinder, very similar to the medium weight French cars, but differs in one thing. There are no footboards, their place being taken by two wide steps on each side.

White W

Los Angeles to San Diego ... inside route, 8 hours, 4 ... Round-trip run, 320 miles ... 15 hours, 4 minutes. Also Los Angeles to Santa Ana in 1 hour ... minutes.

Using genuine stock ...
Carrying five passengers ...
No repairs or tire trouble ...
Finishing in perfect condition ...
This is the kind of record that counts. This is the kind of car that pleases buyers and owners.
One man drove all the way ...
Over an hour in stops ...
After this Model L White ... home it made two more ... day evening, and was used to ... a crowd to the picnic yesterday ... is in use today, all without repairing or overhauling.
No broken radiator.
No broken frame.
No frozen carburetor.
No passengers sick in bed.
The White always makes ... with a vengeance. Two ... tomobile men rode to the ... this same $2500 car ... the owner of another ... car rode part way ... were wildly enthusiastic ... easy riding. One said: ... the finest and best ... I have ever had and I have ... the game as long as any of ... When the car was sent ... road away above 45 miles ... two of the gasoline ... that they could not ... White rode so much ... run so much faster than a ... car.
Remember, 320 miles in ... and 4 minutes, all the ... lamps in one day and ... as fast as 33 miles an hour ... consistent going. The ... showed no perceptible ... were never touched.

Schedule of Winning Run

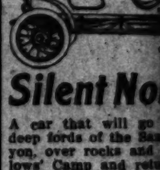
Left Los Angeles,		4:38 a. m.
12	Downey	5:13
17	Norwalk	5:30
29	Anaheim	5:56
40	Santa Ana	6:14
47	Irvine	6:34
62	Capistrano	7:04
71	San Onofre	7:40
98	San Luis Rey	8:47
102	Oceanside	9:08
113	Encinitas	9:30
128	Sorrento	10:20
142	San Diego	11:36
182	Escondido	1:36
202	Bonsall	2:10
223	Temecula	3:43
244	Elsinore	4:51
264	Corona	6:23
287	Pomona	7:48
320	Los Angeles	7:42

This Model L White was the way by Capt. H. D. ... carried E. T. Eliet, auto ... trainer, L. G. Thompson ... Herald, Chas. Fuller Gates ... cific Motoring, and Jack ... of whom expressed surprise little fatigue felt from the ... and the smooth, even run ... car all the way.

Buy a Consistent Car.
Buy a car that does what ...
Buy a Model L White ... Angeles.

WHITE GAR ...
714 SOUTH BROAD ...
Both Phones Ex. ...

SILENT POWER ... AND RELIA ...



Silent Nor ...

A car that will go ... deep fords of the San ... yon, over rocks and ... lows' Camp and return ... "more world's to conq ... tainly worthy of your ... tion.

The 2-cylinder $1750 ... did this. You can do ... thing if you buy a ... Write or call for ... tion.

DIAMON ... Motor Car ...
1211 S. Main St., Los ...
WM. C. VAUGHAN.
Apperson and North ...

HIGH JINKS.

UBBER MEN ... GENIAL HOS ...

... Dealers Entert ... With Royal Feast.

... and Speech-making ... low at Canyon Picnic

... Are Boys Again at ... citing Baseball Game

... was a sound of revelry ... in Santa Monica Cañon, ... rubber men, automobile de ... their friends, enjoyed a jolli ... The rubber dealers were ... and a bounteous spread was ... Under the trees two ... were arranged, and banne ... meat were served. ... was enough and a lot to ... the bed of hot coals steaks ... to perfection. When done ... the meat was served on wo ... and the hungry crowd en ... After dinner fun was on ... plenty of liquid refresh ... the wit of the speakers ... Monica Cañon presented ... scene. The cooks had prec ... company, and the cañon ... with a fire ready for the ... which had been prepared. ... the trees scores of decorated ... stabled, with pennons gayly ... announcing the picnic. Arran ... conspicuous places were cartoons ... most dealers, which were ... by the crowd while waiting ...

W. H. Newerf was toastmaster. ... a diplomat by guiding ... lights of the business men in pl ... channels. He told of the ... times that the members ... have spent together, spoke ... year's gathering, and promised ... more good times to come. ... O. Harrison, secretary of ... Automobile Dealers' Association, ... the business situation, spo ... harmony which now exists. ... red pleasantly to the time w ... was a tire man. Harrison had ... vantage of most of the speakers ... being engaged in the ... before he became an auto ... man.

... the favorite of both the ... and auto men was big James ... He consented to make a spee ... the urgent request of the compa ... ing and good-natured, he allow ... self to be dragged to the speaki ... for the same period showed a ... slight increase. ... more than admit he cannot ma ... speech. He was greeted with ... burst of applause. He said, ten wo ... Philip Lyon, L. T. Shettler, W. G. ... J. Keough and others made ... esting remarks. The speech-m ... was cut short by a musical ent ... ment, in which all finally joined ... and several stringed instru ... ments furnished the music. ... With the formalities of the ... ded, the rubber and auto men ... the boys again. Baseball paraphe ... lia was pulled out from beneath ... ble seats, and a spirited game ... was soon on.

... Barnes, who was once ... ber of Newern, took the box ... auto men. The rubber men soon ... solve the intricate curves ... , who fanned them out in rapid ... sion. Swinging viciously at ... O. Nelson battered the air fe ... in an effort to retrieve the fo ... his team-mates. ... a lofty fly and gathered ... and more in the hole. J. A. Scott ... beating the atmosphere savagely ... to the field, where he made a ... record by missing three easy ... In disgust Scott was pulled ... William Newerf took his place ... Newerf was high man for the ...

... the third inning the rubber man ... a spurt, and seemed likely win ... Then the auto men tried to ... Shettler to play, but he is lat ... with a sprained ankle. Harrison ... good, however, by batting a home ... a three-bagger and two two-bag ... lows' Camp and return. ... Harrison used to make a spe ... "more world's to conquer" ... of baseball when a boy. Since ... was content to shine as a rooter ... sixth, seventh, eighth and ninth ... proved a procession, with fe ... men piling up a big score. The ... result gave the auto dealers ... tallies, to six for their oppo ...

... the baseball game, the ... was whisked to the ocean, where ... was enjoyed for an hour. The ... was one of the most successful ... rubber men have ever held.

NEW MODEL HERE.

... Roadster Has Specially Designed Body and Wins Color Finish.

Attractive and Speedy.

... of the late arrivals is the Kissel ... roadster, which is equipped with ... steel body, designed by the agents ... T. Shettler. The car is racy in ... lines, rides easily and is capable ... of going fifty miles an hour. After ... the earlier models, Shettler ... on the factory to build it ... according to his own ideas. ... in a wine color, the car is ... It holds to the road well ... easily controlled. It is designed ... work, and is particularly ... for those desiring a machine ... between the smaller towns. Also ... the trim-built roadster was given ... account of itself in the Elsi ...

Champion Rides Too Fast.

... J. Jeffries, the retired champion ... had the experience of being run ... into Police Court at Santa ... yesterday after riding in an ... obile driven by H. O. Harrison. ... machine was returning from the ... men's picnic along the cliffs ... Mr. Harrison was holding ... boulevard pace of about twenty ... miles an hour when a police ... a machine rode alongside and ... the party that they were under ... Harrison paid a fine of $10.

House of Seven Wives.

... of the most interesting of the ... colony of "originals" is an im ... wealthy Count, who on several ... during his eventful life en ... into the conventional married ... and had the misfortune to lose ... the other all seven of his ... In order that none of the seven ... be forgotten, the Count planned ... a costly mansion to serve as ... monument. The chateau is in the ... of a finely laid out park, and the ... in construction is not unlike ... one, being entirely round. On ... he caused to be erected seven ... towers, each being a mo ... one of his wives and bear ... name of a departed mate. ... to obviate the danger of for ... any of them, the Count had ... remarkable life size statues ... which are dressed in magnifi ... of the latest Parisian ... each evening they are ... with much ceremony and ... the table while he dines.

OLDSMOBILE

Big ... Si ...



FIFTY HORSE POWER

GOOD AS IT LOOKS

It has been three years in the making and its appearance, actions and ... show it. It arrives this week.

H. O. HARRISON CO ...

White Wins

Los Angeles to San Diego record inside route, 8 hours, 4 minutes. Round-trip run, 220 miles record in 16 hours, 4 minutes. Also Los Angeles to Santa Ana in 1 hour and 8 minutes.

Using genuine stock car.
Carrying five passengers.
No repairs or tire troubles.
Finishing in perfect condition.
This is the kind of record that counts. This is the kind of record that pleases buyers and owners.
One man drove all the way.
Over an hour in stops.
After this Model L White ... house it made two more trips ... day evening, and was used to ... a crowd to the picnic yesterday, ... in use today, all without any ... pairing or overhauling.
No broken radiator.
No broken frame.
No frozen carburetor.
No passengers sick in bed.
The White always makes ... with a vengeance. Two gasoline ... tomobile men rode to the beach ... this same $2500 car yesterday. ... the owner of another fine ... car rode part way back and ... were wildly enthusiastic over ... easy riding. One said: "This ... the finest and best automobile ... I have ever had and I have been ... the game as long as any of them." When the car was sent over ... road away above 45 miles an ... two of the gasoline men rode ... that they could not see why ... White rode so much easier and ... run so much faster than a ... car.
Remember, 220 miles in 16 ... and 4 minutes, all the way with ... losses in one day and never ... as fast as 20 miles an hour. ... consistent going. The Goodrich ... showed no perceptible wear and ... were never touched.

Schedule of Winning White.

	Left Los Angeles, 6:38 a. m.	
12	Downey	8:13
17	Norwalk	8:23
29	Anaheim	8:50
40	Santa Ana	9:14
47	Irvine	9:34
61	Capistrano	9:54
88	San Onofre	10:43
98	San Luis Rey	8:47
101	Oceanside	9:00 Stop
121	Encinitas	9:10
135	Del Mar	9:20
147	San Diego	9:35 Stop
165	Escondido	1:38
205	Bonsall	2:20
227	Temecula	3:43 Stop
242	Elsinore	4:01
266	Corona	5:32
287	Pomona	6:20
309	Los Angeles	7:42 Stop

This Model L White was driven the way by Capt. H. D. Rose, carried F. T. Elliot, auto editor Examiner, L. G. Thompson, auto editor Herald, Chas. Fuller Gates, ... Motoring, and Jack Hoey, ... of whom expressed surprise ... little fatigue felt from the long ... and the smooth, even running of ... car all the way.

Buy a Consistent Car.
Buy a car that does work like ... Buy a Model L White. Eight ... Angeles.

WHITE GARAGE
714 SOUTH BROADWAY.
Both Phones Ex. 700.

SILENT POWERFUL AND RELIABLE



Silent Northern

A car that will go through deep fords of the San Gabriel ... you over rocks and sands to ... lovers' Camp and return, ready ... "more world's to conquer," is ... tainly worthy of your ... tion.

The 2-cylinder $1750 ... did this. You can do the ... thing if you buy a Northern.
Write or call for further ... tion.

DIAMOND Motor Car Co.
1211 S. Main St., Los Angeles, ...
WM. C. VAUGHAN. ...
Apperson and Northern Cars.

HIGH JINKS.

BBER MEN ENIAL HOSTS.

... Dealers Entertained With Royal Feast.

... and Speech-making Follow at Canyon Picnic.

... Arc Boys Again at Exciting Baseball Game.

... was a sound of revelry yesterday in Santa Monica Cañon, where rubber men, automobile dealers, their friends, enjoyed a jollification. The rubber dealers were the ... and a bounteous spread was provided. Under the trees two long ... were arranged, and beans and ... meat were served.
... was enough and a lot to spare. ... bed of hot coals steaks were ... to perfection. When done to a ... the meat was served on wooden ... and the hungry crowd enjoyed ... After dinner fun was on tap, ... plenty of liquid refreshment ... the wit of the speakers.
... Monica Cañon presented a ... scene. The cooks had preceded ... company, and the cañon was ... with a fire ready for the juicy ... which had been prepared. Under ... trees scores of decorated cars ... stabled, with pennons gayly flying ... announcing the picnic. Arranged ... picturesque places were cartoons of ... rubber dealers, which were rarely ... by the crowd while waiting for ...
... E. Newerf was toastmaster. He ... a diplomat by guiding the ... of the business men in pleasantries. He told of the many ... times that the members and ... have spent together, spoke of ... year's gathering, and prophesied ... more good times to come.
... O. Harrison, secretary of the ... Dealers' Association, reviewed the business situation, spoke ... harmony which now exists, and ... pleasantly to the time when ... a tire man. Harrison had the ... of most of the speakers in ... been engaged in the rubber ... before he became an automobile man.
... the favorite of both the rubber ... men was big James Jeffries. He ... consented to make a speech, ... unanimous request of the company, ... and good-natured, he allowed ... to be dragged to the speaker's ... but once there he refused to ... more than admit he cannot make a speech. He was greeted with a ... of applause. He said ten words.
... Lyon, L. T. Shettler, W. Gordon J. Keough and others made interesting remarks. The speech-making was cut short by a musical entertainment, in which all finally joined. A ... and several stringed instruments furnished the music.
... With the formalities of the day ... the rubber and auto men became boys again. Baseball paraphernalia was pulled out from beneath ... seats, and a spirited game of ... was on.
... Jones, who was once a ... of mowers, took the box for ... side. The rubber men could ... the intricate curves of ... who fanned them out in rapid ... Swinging viciously at the ... C. Nelson battered the air furiously in an effort to retrieve the fortunes of his team-mates.
... a losing game, and getting ... more in the hole, J. A. Scott, ... the atmosphere savagely. ... the field, where he made an ... record by missing three easy ... Disgust Scott was called in ... Newerf took his place. ... Newerf was high man for the ...
... third inning the rubber men ... short, and seemed likely winners ... the auto men tried to intimidate to play, but he is laid ... sprained ankle. Harrison ... however, by batting a home ... a three-bagger and two two-baggers. ... Harrison used to make a specialty of baseball when a boy. Shettler ... constant to shine as a rooter? ... sixth, seventh, eighth and ninth ... proved a procession, with the ... piling up a big score. The ... gave the auto dealers ... tallies, to six for their opponents.
... the baseball game, the company ... witched to the ocean, where ... was enjoyed for an hour. The ... was one of the most successful ... men have ever held.

NEW MODEL HERE.

... Roadster Has Specialty Design ... Body and Wine Color Finish.

Attractive and Speedy.

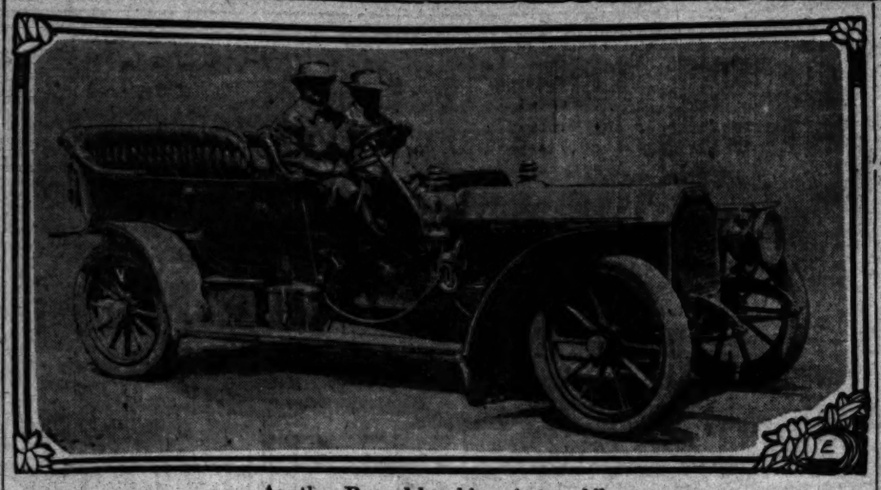
... of the late arrivals is the Kisselkar, which is equipped with ... body, designed by the agent, ... Shettler. The car is racy in ... rides easily and is capable ... fifty miles an hour. After ... the earlier models, Shettler ... on the factory to build a ... according to his own ideas.
... in a wine color, the car is ... It holds to the road well, ... controlled. It is designed ... work, and is particularly ... for those desiring a machine ... between the smaller towns. Although trim-built roadster has given ... account of itself in the East.

Champion Rides Too Fast.

... J. Jeffries, the retired champion, ... the experience of being escorted into Police Court at Santa ... yesterday after riding in an ... driven by H. O. Harrison. ... was returning from the ... picnic along the cliff ... Mr. Harrison was holding ... boulevard pace of about twenty miles an hour when a policeman ... a machine rode alongside and ... the party that they were under ... Harrison paid a fine of $10.

Woes of Seven Wives.

... of the most interesting of the ... history of "originals" is an imaginary Count, who on seven ... during his eventful life entered ... the conventional married ... had the misfortune to lose ... the other all seven of his ... In order that none of the seven ... be forgotten, the Count planned ... a costly mansion to serve as ... retreat. The chateau is in the ... daintily laid out park, and the ... construction is not unlike ... being entirely round. On ... seemed to be erected seven ... towers, each being a memorial of his wives and bearing ... of a departed mate. ... obviate the danger of forgetting ... of them, the Count had ... remarkable life size wax ... are dressed in magnificent ... of the latest Parisian ... each evening they are ... with much ceremony and ... table while he dines.—



Another Record-breaking Automobile,

Ed. Maier at the wheel of his six-cylinder Peerless, with which he broke the San Bernardino-Los Angeles record.

GOSSIP ALONG GASOLINE ROW.

Eddie Helm, who was seriously injured recently in an accident in San Francisco, and was laid up in a hospital for six weeks, is so far recovered as to be able to make a journey to this city. He was at the Rubber men's picnic yesterday.

William Gorham of San Francisco, president of Gorham Rubber Company, is in Los Angeles for a short visit.

Joseph Ollier of the firm of Ollier & Worthington, returned from San Francisco on Thursday.

A. C. Billicke and a party of friends left Los Angeles on Friday in a big Stearns touring car for San Francisco. They will go as far as Lake City, and will return to Los Angeles by way of Santa Cruz.

W. B. Jamison, superintendent of the Maxwell factory at Chicago, is in Los Angeles.

J. W. Willcox reached Los Angeles after a week's run up the Coast to Paso Robles.

H. M. Coale, sales manager of the Autocar Company, is in Los Angeles for a brief stay. He is looking over the business situation in the interests of his company.

NEW MODEL HERE.

Nineteen-Nine Car, the First of Next Season's Machines, Reaches Los Angeles.

The first of the 1909 models to reach Los Angeles is the new four-cylinder Stevens Duryea, which was received by the Western Motor Car Company Friday.

The Stevens company has made no radical changes from year to year in their different models, and it is announced that this model will be continued throughout the remainder of 1908 and during the 1909 season.

The car is one of the most attractive ever put out by this concern. It has four cylinders, 4 3-4 bore and 4 1-2 stroke. The cylinders are cast in pairs, and the three point suspension is utilized.

It is intended for a five-passenger car, but has a wheel base of 124 inches, making it as large as most of the seven-passenger machines. On account of the weight, length and high grade of springs the car is one of the easiest riding ever sent over the California roads.

The frame is of chrome nickel steel, the body aluminum, and the springs semi-elliptic, with a cross spring in the rear.

The new model will be on exhibition this week at the Western Motor Car Company's salesroom on Olive street. J. C. Dement of San Diego purchased the new model.

MOTORCYCLE RACE MEET.

Los Angeles Organization Plans Speed Contest at Agricultural Park. Events of Interest.

The Los Angeles Motorcycle Club will hold another race meet, Saturday afternoon, June 27. Plans are well under way, and will be perfected within a short time.

Many fast racing machines are in Los Angeles, and there is a prospect of again breaking records. Agricultural Park is in fine condition, and is one of the speediest of racing tracks.

Plans for the endurance contest to San Diego make the rate of travel sixteen miles an hour. The trip should be made in nine hours and twenty-three minutes through Escondido. Ten minutes will be allowed as neutral time at controls, and the one making the most perfect score, that is, the nearest to the exact minute due at a control, is to have a special prize from the club. The controls have been set at Anaheim, Capistrano, Oceanside and San Diego.

A pleasure run will be enjoyed May 24 to Santa Ana, forty miles away, where dinner will be served to club members and friends.

NEWS OF LIVE MOTOR CLUBS.

The Automobile Club of Antwerp, Belgium, now has 170 members.

With over 800 members the New Jersey Automobile and Motor Club of Newark is the third largest in the country.

Elated by the success of its three days' endurance run, the Detroit Automobile Association now contemplates holding a non-stop run.

The Automobile Club of France, the world's biggest organization of the kind, was formed thirteen years ago by a mere handful of enthusiasts, headed by the Marquis de Dion. Today it has 2300 members and owns a magnificent five-story home, containing even a theater seating 800.

More than twenty-five auto owners have signified their intention to enter the 300-mile endurance run of the Minneapolis club, May 29 and 30.

The plan of the Chicago Motor Club to sign-board 1000 miles of roads leading in eleven different directions from that city this year will cost that organization from $3000 to $10,000.

The officials of the Automobile Club of Buffalo, N. Y., have notified the municipal authorities that the organization will do everything possible to discourage speeding on the city streets.

Following its determination to break up reckless and disorderly driving, the Automobile Club of Bridgeport, Ct., has appointed a committee to investigate all complaints and report to the board of governors.

RIFLE PRACTICE.

Members of Glendale Gun Club Make High Scores—All-Day Event Next Saturday.

A dozen members of the Glendale Gun Club spent a pleasant afternoon yesterday on their rifle range, and several fine scores were rolled up, H. N. Tracy being high for the total at the 200-yard range. J. E. Andrews was high at the 200-yard distance. The club will shoot this afternoon, and will have a big merchandise shoot next Saturday. The results yesterday were as follows:

	200 Yds.	500 Yds.
J. E. Andrews	46	..
H. N. Tracy	45	44
L. Andrews	43	41
J. T. McClellan	40	40
W. C. Beatty	40	41
Mrs. L. Andrews	37	34
D. R. Easton	41	32
Mrs. W. C. Beatty	34	21
J. E. Halstead	42	..
W. W. Prather	42	..
A. T. Varney	35	35
Miss C. I. Sterling	36	..
F. M. Gault	36	..
L. W. Chobe	..	40

At the 300-yard range, J. T. McClellan made 44, H. N. Tracy 40 and L. Andrews 38.

Lizards in Heart of Oak Tree.

Two full-grown live lizards were found in the heart of an oak, split by Joseph McClosky of Bellwood, Pa. One was black and white spotted, the other yellow.

The log was a large one, having been cut from a tree probably fifty years old. How the lizards became imprisoned, and how their existence was maintained are equally mysterious.—[Philadelphia Record.

It is reported that the Los Angeles High School will next year have two football teams. One is to play the new Rugby game and the other the American football. The majority of the High School students strongly disapprove such a proposition, holding that it will weaken the regular football team and also divide the interest.

Coach Sorenson of L. A. High will return to the Los Angeles High School at the opening of next term to take active charge of the football men.

PLANNING REFORMS IN SCHOOL ATHLETICS.

Far-reaching changes in the present system of conducting interscholastic athletics were discussed at a meeting of leading amateur officials and school men at a meeting held at Polytechnic High School yesterday morning.

A resolution was passed, recommending to the Executive Committees of the county and suburban leagues the following important changes:

Discontinuance of the giving of prizes of utilitarian value, such as sweaters and other wearing apparel.

Employment of faculty coaches only.

Abolition of boisterous cheering that is confusing to the opposing teams.

Discontinuance of the pole vault and hammer throw events.

Prohibiting spectators from appearing on the field during a contest.

The advisability of abandoning all races for a greater distance than 220 yards, and substituting field events, such as the standing jumps, was also discussed, although the recommendation to make this change was not embodied in the resolution.

Attendance of a faculty member at all games.

The discontinuance of the pole vault and hammer throw events was recommended on account of the possibility of accidents. Broken poles and carelessly thrown weights have caused many fatalities, and the committee wishes to remove these dangers which overhang every track meet. The sentiment in favor of dropping all races including and longer than the 440-yard event is the result of the prevailing opinion among the committeemen that the strain incurred in the long sprints is too great to be borne by High School athletes.

The clause in the resolution relating to confusing cheering and coaching was prompted by the introduction into the bleachers of all kinds of noise-making implements during an important game. The committee recommended that persistence in boisterous "rooting" result in the forfeiture of the game by the offending side.

While the committee expressed itself as opposed to coaches other than faculty members, no objection was made to the possible employment of a coach who would be directly under the supervision of a member of the faculty.

The executive committees of the County and Suburban leagues will hold meetings shortly to consider the resolution drawn up yesterday, and it is expected that it will be given favorable consideration.

The regular County League meeting, which was scheduled for May 30, has been postponed to June 6. In addition to the consideration of the changes recommended, the election of officers for the ensuing year will take place, and the necessary changes for the admission of the Suburban League will be made.

The recommendation committee will meet again this week to discuss further changes for the betterment of high school athletics.

GOHEEN AND MERRILL.

To Fight Bloodless Tennis Duel as Farewell Exhibition at Occidental College.

One of the commencement features at Occidental College is expected to be a tennis match between special Coach Dr. E. S. Merrill and Physical Director "Johnnie" Goheen. Inasmuch as Goseen is about to sever his connections with the Presbyterian school, he feels that one grand coup d'etat on the eve of departure would keep the memory of him green in the minds of the undergraduates. Hence he has picked out Dr. Merrill, who has not played tennis for several years, and by walloping him at the court game, expects to have the distinction of being the first man at Occidental to athletically best the big ex-coach.

Dr. Merrill will have a decided advantage in size, however, as he towers some fourteen inches over Goheen's shining pate, but Goheen asserts that, as in jiu-jitsu, weight counts for nothing in tennis. One of the provisions in the terms of the proposed match is that neither man shall practice before the contest is held, so the students are thinking about moving the spectators' benches outside of the wire inclosure in order that nobody's life will be put in jeopardy by misplaced volleys.

SPEEDY WORK.

IN FAST DASH LOWERS MARK.

San Bernardino-Los Angeles Record Broken.

Several Minor Times Also Go by the Board.

Speedometer Shows Sixty-nine Miles an Hour.

San Bernardino to Los Angeles in one hour and thirty-two minutes was the remarkable time made by Ed Maier in a six-cylinder Peerless yesterday morning. The distance is sixty-five miles, and when it is considered that this run was over a road which has many sharp turns and has been badly cut up, the record becomes even more remarkable. The fastest previous records were made by an Apperson Jack Rabbit, which ran up from Los Angeles in two hours and seven minutes, and a Thomas Flyer and a Kissel, which made the trip in two hours flat.

The time made by the Peerless cuts twenty-eight minutes off the best previous mark. Several minutes were lost on account of a broken lamp which jarred loose, and the fact that there was no one in the tonneau to hold the car steady on the turns. Mr. Maier was accompanied on the run by Frederic Pabst.

The start was made from Third and F streets, San Bernardino at 7:46, and the Times office was reached at 9:18. The departure card was signed by Leslie Ealer and witnessed by several other motorists. A Times representative checked the car at the finish.

The trip from the start was a string of records, all intercity marks being smashed. Never before has an automobile made the nineteen miles across the stretch of desert from San Bernardino to Cucamonga, in twenty-five minutes. Forty minutes has always been considered good time for this run. The record of thirty-two minutes from Azusa to Los Angeles, twenty-five miles, is another remarkable feature of the run.

Mr. Maier has never indulged in record-breaking stunts, but on account of an unofficial record of one hour and fifty-two minutes made last Tuesday, he was urged by friends to make a try yesterday, taking the necessary precautions to insures its being official.

When the car left there was a slight fog and these conditions continued until Los Angeles was reached. Out of San Bernardino after a few twists and turns the big car was straightened out for the run across the stretch of desert. For several miles the road is broad, running between rows of immense trees. After the Rialto branch is reached, the trees begin to thin out and the narrower road between the acres of desert sand was reached. The needle did not fall below the forty-five mark for mile after mile and often showed well over fifty. At the finish of the run the red needle stood at sixty-nine, denoting that the car at some stage of the journey had reached a speed of sixty-nine miles an hour. Occasionally there were stretches of rough road, but the nervy mag at the wheel never slowed up an instant.

The corkscrew turn which will be remembered by every motorist who has ever taken the run, was made at fifty miles an hour. In fact the only time the car was slowed down was in making sharp turns, in passing through towns and when teams were passed on the road. A couple of Japs wobbling all over the road on bicycles also caused Mr. Maier to slow down.

Forty minutes after San Bernardino was left behind the car whirled down the beautiful drive through Claremont. In the vicinity of the college town the roads are like boulevards and the needle passed the sixty mark on the long smooth stretch of speedway.

Some of the roughest road was encountered between Puarte and Arcadia. The road south of the race track to a connection with the Pasadena boulevard was followed. The record of twenty minutes from Arcadia to Los Angeles also establishes a new mark and disposes of the record of twenty-four minutes made by Al Greenewald in an Oldsmobile.

The time of the fast trains to San Bernardino is two hours and thirty minutes, within two minutes of an hour slower than the Peerless time.

FLASHES FROM THE DIAMOND.

Virgil Garvin, the former National and American League pitcher, and who was a member of the Portland team of the Coast League several years ago, is said to be dying of consumption at his home in Navasota, Tex.

Catcher Esola of the San Francisco team has been released at his own request, for the reason that he could not get himself into condition. He will go into business in San Francisco.

Rube Waddell, the wonderful pitcher, who recently jumped the St. Louis Browns, has joined the outlaw Philadelphia Union team and is scheduled to pitch his first game today. What he will do to those bushers will be worth reading about.

The St. Paul team looks like it was made up out of the Coast League, for in a game last week Essick was pitcher, McKune was at short, Dunleavy in right field and Tim Flood at second base.

Up to the first of the past week, Cy Young of Boston had pitched 723 games in the big leagues and had won 457, for an average of .633. He is trying to make a record of 1000 games, but even if he does not, his case is worth considering by all young pitchers who pitch good ball one season and then blow up the next and are never heard from again.

Dummy Kihm, who played first base for the Los Angeles team when Pat Dougherty, Rube Waddell and Joe Corbett were in the league, is still on first base for Columbus, and is doing fine work.

Catcher Lebrand and Eddie Householder are holding their own in the Omaha team. In a game last week Householder had six outs and one assist, but could not make a hit.

Tim Flood may lose his position as captain of the St. Paul team, his probable successor being a young player on the team named Wheeler, whom an eastern paper calls a bat boy.

Fred Langa, a member of the Oakland team of the outlaw State League, has been made manager of the team.

McCredie of Portland denies the rumor that First Baseman Danzig is to return East. It will be remembered that McHale and Donahue were traded for Danzig, Madden and Ryan, and Portland certainly got the best of the trade.

A Washington paper states that Cravath and McHale are among the ten young ball players who have made good this season in big league ball.

BOWLING SCORES.

Ten-pins became more popular the past week than for sometime past on the Spring-street alleys. Among the week's matches were:

						Total.
E. Billiams	136	204	161	223	225—	949
A. Newton	141	148	151	210	175—	825
						1,469
Winning on totals by 45 pins from						
S. Trinhill	179	221	123	184	181—	788
B. Hutchins	142	199	179	205	190—	870
						1,644

J. Borelli was high in jimjoms with 255.

Mastinick and Balch won by 26 pins from Novacovich and Kriste as follow on totals in a four-game match:

					Total.
Mastinich	198	153	214	142—	627
Balch	141	111	140	135—	577
					1,204
Novacovich	153	121	167	149—	590
Kristo	134	139	204	153—	629
					1,229

The high seven-up score was made by A. Werner, 54.

Messrs. E. Miner and G. Henry of Frisco lost their first match of the week to Dr Gunning and E. Hutchins by 122 pins on totals in five games as follows:

						Total.	Av.
Gunning	149	173	214	249	242	929	190
Hutchins	149	189	177	179	234	929	171 5-5
						807	535
Henry	179	196	174	135	178	862	172 2-5
Miner	136	189	186	217	132	871	174 2-5
						869	559
						869	559
						869	559

H. E. BUTZIN AT NAUD JUNCTION—NO DC!



GREAT RECORD.

"TIMES" CUP GOES TO WASHINGTON.

GIRLS' BASKETBALL FIVE WINS TROPHY THREE TIMES.

Best Grammar School Five in City Offers Cup as Perpetual Challenge Affair—Two of the Finest Players in the South in the Line-up Another Game.

The Washington-street school girls' basketball team has completed its regular season, winning permanent possession of The Times cup by defeating Twentieth twice. The school for the last three years has had the strongest grammar school five in Southern California.

Four years ago "The Times" offered a large silver cup to the school which could for three successive years defeat all the other grammar girls' basketball teams in the city. The first year the cup fell to the Thirtieth-street school, but in 1906-07 and 1908, the Washington girls easily won. The team has now a right to keep this cup always, but the school unanimously voted to put the trophy up as a perpetual challenge cup.

Although the Washington girls have finished playing their regular schedule they have been asked by the playgrounds management to play an exhibition game on their grounds on Memorial Day. At this date the playgrounds will open its new pavilion, and a programme is now being prepared by the committee.

The Washington team has not yet decided which team to play. The Twentieth-street five, however, is the most likely as it has made the next to the best standing of any school in the city. It is a very strong team and no doubt would have made a much better showing against the champion squad had it had equal training.

Every evening since September the Washington girls have worked until dark. This in the main is the reason they have been so successful. They include two players whom all basketball fans agree could make any team in the country. These are "Pudge" Webb and Aline Ashman. Both have played on the team for three years, and this year the five was captained by Miss Webb, who played forward and was responsible for most of the baskets her squad made. Aline Ashman plays guard and is recognized for her good judgment and cool head. Probably both of these players will enter Polytechnic next year and they will no doubt make the same positions on that team.

E. E. Dolland, principal of the Washington-street school, has been the team's coach. Dolland has had considerable experience with basketball, and he represents the basketball interests in the newly formed Grammar School Athletic Committee.

Although the school will loose its best players next year, Principal Dolland considers that he has enough new material to keep the school's basketball record fast.



Champion Washington-street Girls' Basketball Team.

Top row—Burns Pursley, guard; Ethel Webb, captain and forward; Mary Breen, forward. Bottom row—Nellie Burns, center; Olga McCoy, sub; Viola Ham, center; Aline Ashman, guard.



E. E. Dolland,

coach of the Washington School girls' basketball team.

SCHOOL SPORTS.

"Stan" Mitchell of Los Angeles High will not be able to play baseball again this season on account of a split finger received in the Santa Ana game.

Patterson, Occidental's southpaw pitcher, has been unfortunate in not receiving good support this year. He has a puzzling delivery that is either exceeding hard or easy for the batsmen to solve, but with good support he always pitches a fairly strong game.

The Apes and Owls, the men's social organizations of Occidental College, will play their annual baseball game next week. Bruce Merrill and Al Merrill will form the battery for the Apes, and Patterson will work with Watson Burt for the Owls.

Occidental athletics have been conducted at a loss of several hundred dollars this year, but a means of removing the deficit has been provided. Much new equipment has been purchased, and next year the athletic expenses will be comparatively light.

Clarence Bricker, formally of the Los Angeles High School, has returned from Virginia University. Briker played second base for the nine. The Virginia baseball team closed a very successful season, winning almost all the games played.

M. Mitchell and B. Ball, both Stanford men and members of the nine, returned to the city yesterday. They will probably join the Catalina team, which will play ball throughout the summer.

Percy Halbriter, Los Angeles High's first baseman may go to Virginia next year. Halbriter has played ball for several years and if he goes East he should have a chance of making the squad.

The Washington-street school girls' basketball team recently defeated a fast team of boys. The boys were instructed to play as hard as they coucld, but at the end of the game they had not scored while the girls had made twenty-two points.

The Los Angeles High School will have to develope an entire outfield for next year, as all the players of those positions will not be back next season.

Ben Walbridge will be back at Los Angeles High next year to put the shot. For a while he was uncertain as to whether or not he would return. He has not decided whether he will enter the football ranks or not.

James V. Carroll may return to the St. Vincent's next year. Carroll was manager of the winning prep baseball team.

Coach Hempel has decided not to take his football team on trips this year. "Let the others travel," says Hempel.

It appears that Belmont is anxious to meet the L. A. football squad next year. Last season the two teams could not come together.

The L. A. High basektball team will be composed of almost new men. Jack Harrington, the new manager, was not a regular player, but he shows a good knowledge of the game, and should by next year turn out a good man.

The Saints' academic baseball players are still busy on the diamond, although they completed their schedule with the Redlands game two weeks ago. It is expected that a game will be arranged with the winners of the County High School League pennant, and the Vincentians are indulging in light practice to keep in shape.

Coach Moores of the Saints has been endeavoring to bring the Ventura High School south to meet the local team, but so far his efforts have been unsuccessful.

The Channel City boys are the only academics who have a victory over the Grand avenue squad. The Saints hold a slow, wet field accountable for their defeat.

The return to college of George Stoney, who left school some time ago to take charge of a ranch, is practically assured. In a recent letter to a former team-mate, the halfback, stated that he expected to return in time for the first night's practice on the gridiron.

Dechman of the Saints enjoys the distinction of being the youngest player ever picked for a position on an All-Southern football team. Two years ago, while attending Occidental, he was selected as an end man, and was at that time but 16 years of age.

Rheinschild, the Vincentians' big tackle, is hard at work directing a gang plow in a grading camp. He says it is doing him good, as he has gained in weight, and will be in good condition for the fall work-out.

Y.M.C.A. Cadet Shoot.

A coterie of members of the Y.M.C.A. cadet corps held the first of a series of monthly shoots at Schuetzen Park yesterday afternoon under the direction of Major Oscar B. Smith. The range was at 200 yards and the boys shot for a possible 25. Those present included Sergt. R. C. Paulson, Lieut. Temple, Sergt. Phillips, Sergt. Thornton, Private Dempster, all of Company B, and Private Foster of Company A. The triangle cadets was but recently organized and already boasts of 110 members.

Lauterborn, who was formerly with the Pacific Coast League, is playing good ball for the Denver team at third base.

RECORD HOLDERS.

CHAMPION ATHLETES MOSTLY AMERICANS.

OF THE Olympic champions in what may be termed the nineteen "standard" events, seventeen are held by Americans, the eighteenth is a tie between America and France, and the nineteenth is held by England. Th records follow:

Event.	Holder and Country.	Record.
60 meters dash,	Kraenslein, America	7 sec
60 meters dash,	Hahn, America	7 sec
100 meters dash,	Jarvis, America	10 4-5 sec
200 meters dash,	Hahn, America	21 4-5 sec
400 meters dash,	Hillman, America	49 1-5 sec
800 meters run,	Lightbody, America	1m 52 sec
1,500 meters run,	Lightbody, America	4m 3 2-5 sec
1-mile run,	Hawtrey, England	4m 26 1-5 sec
2,500 meters steeplechase,	Orton, America	7m 33 sec
110 meters hurdle,	Kraenslein, America	15 2-5 sec
200 meters hurdle,	Hillman, America	24 3-5 sec
400 meters hurdle,	Hillman, America	53 sec
Running broad jump,	Prinstein, America	24 ft. 1 in.
Running high jump,	Baxter, America	6 ft. 4 4-8in.
Standing broad jump,	Ewry, America	11 ft. 4 7-8in.
Standing high jump,	Ewry, America	5 ft. 5 in.
Pole vault,	Dvorak, America	11 ft. 6 in.
Pole vault,	Gonder, France	11 ft. 6 in.
Hammer throw,	Flanagan, America	167 ft. 4 in.
Shot put,	Rose, America	48 ft. 7 in.
Discus throw,	Sheridan, America	136 ft. 1-8in.

EXTREME ACCURACY.

REVOLVER SHOOTING BECOMES A SCIENCE.

INTEREST in revolver shooting as a sport has kept pace with the growing interest in other outdoor sports and the increasing number of clubs in the United States testify to the fact that practice with the hand gun is becoming more popular.

Revolver shooting as a sport is a comparatively new game and it was not until the formation of the United States Revolver Association and the two victories of the American revolver team over the crack French team, that revolver shooting took its place with other recognized sports like rifle practice and the traps.

The earliest record of any one really attempting to do fine work with the revolver is that of Capt. John Travers of Missouri. With the muzzle-loading revolver used in those days—1840—he won a match in St. Louis, shooting at fifteen china plates nine inches in diameter, at the 100-foot range, and breaking eleven of them. This established a record for those days, although now a man who could not hit a target of that size every time would be considered a poor shot.

Ira Anson Paine is really the first expert revolver shot on record. In 1881 he went on a tour through Europe giving exhibitions with the pistol and revolver, and like a good many other top-notchers, instead of receiving credit for his marksmanship, was popularly supposed to accomplish most of his fine work by faking or tricks of some sort. The King of Portugal, however, was enough impressed with the work of this American to knight him and make him a chevalier of an ancient order, Paine thereafter tacking the "Chevalier" on to his name.

The Standard American 200-yard rifle target, with its rings counting from ten down to three, soon came into general use by the revolver cranks, but was first used at twenty-five yards, half the present distance for this target. The regularity with which some of the experts put all their shots into the ten ring at this range forced a change to make the game harder and the target was moved back to fifty yards.

One-hundred-shot matches on this target soon came into vogue and there was keen competition to gain the coveted "best on record" for this match. Chevalier Paine held the record until the latter part of 1887, when a man named F. E. Bennett wrested the honor from him with his score of 914, ex-100. Paine's first record in this number of shots at fifty yards was 791 and was first considered extraordinary until Paine, a few months later, scored 841, showing that the possibilities of the hand gun were by no means exhausted.

Paine and Bennett finally agreed to shoot a match to determine the real champion of the world and the contest was pulled off in 1888 for a purse of $1000, conditions to be 100 shots per day for six consecutive days. On the fifth day of the match, while he was nine points to the good, Paine entered a protest and quit the contest, the title and purse going to Bennett by decision of the National Rifle Association. Bennett's best score was 915 for 1000 shots. Some of the other records are as follows at this range and under the same conditions, but using single-shot pistols:

Nov. 10, 1888, F. E. Bennett	934
Sept. 10, 1890, F. E. Bennett	936
Feb. 28, 1900, J. E. Gorman (San Francisco	939
May 26, 1901, J. E. Gorman	942
March 1, 1902, E. E. Patridge	943

Tom Anderton scored 480 points ex. 500 in fifty shots, or at the rate of 960 for 100 shots, April 4, 1903. When it is considered that this means an average of six shots out of ten in the 3 1-2-inch circle at fifty yards, and the other four shots in the ten in the 9 ring measuring some 5½ inches in diameter, and keeping up this gait for 100 shots, the wonderful accuracy of the hand gun in skilled hands is demonstrated.

Along about 1900 the French began to sit up and take notice that America had a few revolver shots, and a challenge was issued to the revolver marksmen of the United States for an international cable match with the revolver. The best shots of the United States were hurriedly collected and a ten-man team shot against the Frenchmen in June of 1900. The Frenchmen use an old-fashioned way of practice, with revolvers equipped with hair triggers and some of them with barrels a foot long, while the Americans used the regular Smith & Wesson and Colts guns made for use and not for exclusive work in a gallery. The final score was: Americans, 4892; French, 4536.

The Frenchmen were not satisfied with this beating and stated that their team was not national in character, but only represented Paris, and were accordingly given another chance in June, 1903.

This time the Americans had more time and determined to get a team together that would make the Frenchmen throw away their long cannons in disgust and get American guns when they saw the final scores. The only section of the country not represented on the American team was California, the cracks in San Francisco not taking part for some reason.

Such a collection of fine revolver shots as the American team will probably never be gotten together again, while the army, navy and the pistol and revolver clubs of France were raked with a fine-tooth comb to secure shots for the French team and to retrieve the lost laurels of the French revolver men. The French team again used their own type of weapon against the shorter, more serviceable American guns. The final scores were: American team, 7839; French team, 7440; or a victory for the Americans by 349 points, the teams consisting of fifteen men and each man firing sixty shots.

At the time of the first match the United States Revolver Association was formed to preserve records and to encourage revolver shooting. Yearly championship matches with revolver, pistol and military revolver are held in every section of the country where there exists a chapter of this organization, and the winner is considered the champion of the United States. A standard system of practice has been introduced and medals awarded to every man capable of making ten scores over a certain average.

There are at present a large number of strong clubs throughout the country, the greatest being the Manhattan Rifle and Revolver Club of New York, which includes more fine shots than any other organization in the world. The St. Louis club, the Walnut Hill organization and the Providence Club are among the most prominent. The Los Angeles club, while only a year old, has developed some excellent shots and has won from the local signal corps, from the picked team of the Atlantic fleet and from the Des Moines Revolver and Rifle Club.

The arms commonly used in revolver practice at present are the Colts officer's model, the Smith & Wesson 38 military, with now and then a 44 new service Colts or Smith & Wesson New Century 44, although the larger caliber arms are not much used on account of their weight and recoil. All of the above arms have from 6 to 7½-inch barrels and are, of course, equipped with wind gauge and elevating sights.

SPEECH IS GOLDEN.

Eastern Sporting Man Hunts Out of Season and Pays Stiff Penalty for His Rashness.

The general proposition that hunters should be careful at all times about what they tell concerning their skill was illustrated in this city last week when a certain eastern sport had to pay a stiff fine for killing game out of season. It was no less than $150.

It seems that this sport came here from the East last winter to remain for a time in the enjoyment of the climate, and incidentally to hunt and fish. In pursuance of this idea, he went in an automobile with several friends last week to a certain ranch northwest of Los Angeles and, after several days of hunting and fishing, returned to this city, very happy over his good luck.

He is acquainted with E. W. Hopperstead, the local sportsman, and when he arrived in the city he drove his machine to Hepperstead's place of business to show him the trophies of the chase. He entered "Hoppy's" store and found a man talking to the proprietor, but, not dismayed by this, the sport asked the two men to step out to the sidewalk and he would show them something good.

The three men went to the automobile and surely saw something worth looking at, for in the machine the sport had stored away seventeen quail, twenty-three doves and forty-eight fine black bass. It was generally agreed by the men that the display was a fine one, and when they had tired looking at it, Hoppersteads friend suggested that the sport get into the automobile and be driven up street. The sport seem to take to this idea and then the friend [illegible]

He proved to be the county fish and game [illegible] arrested the sport for [illegible] out of season. He took him Rose's court at the Police [illegible] the judge fined the [illegible] each offense, or a total of [illegible] was paid, and then the [illegible] fiscated. The [illegible] season open until June 1, the open [illegible] tober 15, and the close [illegible] July 15.

Books "Lose"

Some of the San Fran[illegible] are again printing stories [illegible] that the bookmakers [illegible] ville track are "losing [illegible] bookies probably pay [illegible] inch for this dope [illegible] they will have something [illegible] When the books lose [illegible] formia, with the race [illegible] one day and last the next [illegible] to make the suckers there.

No Regrets.

Jockey W. Miller is [illegible] Francisco today for [illegible] about the only ones that [illegible] departure are the book[illegible] must have won fortunes [illegible] land suckers through [illegible] riding. He can make [illegible] nags "tire palpably" in the [illegible] any rider that ever came

Not Seen Enough.

The death of the [illegible] Oakland last week, [illegible] mourned by many of [illegible] gamblers, for he was one [illegible] of six or seven plugs that [illegible] in about the same race [illegible] apparently took turns [illegible]

Swimming [illegible]

The annual swimming [illegible] of the Pacific Athletic [illegible] be held at the Olympic [illegible] Francisco on June 5. It [illegible] probable that there may [illegible] entries from Southern C[illegible]

Syracuse Beats [illegible]

ANNAPOLIS, May [illegible] University's eight-oared [illegible] a length and a half [illegible] boat race with the [illegible] senior crew on the Severn today. The time was: [illegible] 33 1-5s.; Navy, 10m. 36 1-5s.

There is no doubt that

"The Maxwell"

Cars have met with more universal approval than any other cars in the world.

The fact that 10,000 "Maxwell" owners are as pleased with their cars today as on the day they purchased is evidence of the uniformity and stability of the "Maxwell" line.

Can you duplicate the combination of "Maxwell" prices and "Maxwell" efficiency elsewhere?

Any one "Maxwell feature" makes the car worth the preference, and the list of "Maxwell" features includes:

The "Maxwell" Multiple-Disc Clutch
Three-Point Suspension of Power Plant and Transmission
Unit Construction of Engine and Transmission Case.
Pressure Thermo-Siphon Cooled System
Demountable Metal Rocks

The 14 H. P. Tourabout costs $825—the 20 H. P. Touring Car, which gives all the efficiency of extravagantly-priced cars, at a much lower operating expense, costs $1400—the new Model D 4-cylinder 24 H. P. Touring Car $1750, and the model "K" Roadster $1750.

Mr. J. D. Maxwell's reputation, which extends to the ends of the motoring world, is behind this latest masterpiece, as it is behind all the "Maxwell" line.

The "Maxwell" is your car at your price.

Send for the "Maxwell" catalog or, better, arrange for a free demonstration.

ALL ABOVE PRICES F. O. B. FACTORY.



Maxwell-Briscoe Motor Co.

1321-1329 SOUTH MAIN STREET

Western Distributing Branch. J. W. Willson, President and Manager

Phones: Home 51791—Sunset Broadway 6565.

Marine Engines

FERRO—2-cycle, high speed, medium weight, 1½-25 H. P.
STANDARD—4-cycle, slow speed, heavy weight, 3-125 H. P.
MONARCH—4-cycle, medium speed, medium weight, 5-150 H. P.
LAUNCHES—Cruisers, fast motor boats, and working boats [illegible] and built to order. I will illustrate one of my Cruisers" next week. Look for it, or call and see us.

Jas. M. Shuck

1144 S. Main St. Los Angeles, Cal.

Racycle

Motorcycles $195—Bicycles $[illegible]

IT'S BETTER TO BUY NOW

Beautiful weather, fine roads and streets, a long stretch of [illegible] ahead for riding either a foot-power or a motor-power wheel. [illegible] position to take care of your wants. We sell on easy payments. [illegible] you the greatest assortment of motor and bicycle supplies and accessories [illegible] has ever been under one roof in the United States. Come in and see [illegible] goods, prices and terms.

F. M. JONES, 639 South Spring Street

WELL! WELL!! WELL!

THE WELLINGTON DRY SYSTEM PIPE.

50c—Keeps Tobacco Dry—

THE BEST SYSTEM EVER DEVISED—TRY IT.

We carry Smoking Tobacco in Plugs, Weetover, Pride of [illegible] Master Workman, T. & B., Dill's "Best" and "Lee." Page's Pure [illegible] Mixtures made to order. FINE PIPES AND PIPE REPAIRING.

W. F. BALL The Quality Cigar [illegible]

110 NORTH SPRING ST. EST. [illegible]

ON THE TRAIL.

LLING BEARS ON THE DIVIDE.

How to Prepare for a Trip to Mountains.

Is Fattening for Summer Hunting Season.

Patches Are Stalking Grounds for Sports.

Greyback Mountain region on ...-California divide is one of ... big game hunting grounds in ... It is one of the most pic... portions of the West, an unin... primeval wilderness. In the ... patches, the boundless forests of ... and over the endless ganges whose ... the horizon; where the Applegate ... Illinois froth angrily between ... walls of stone—roam the mule and ... white-tail deer, the bear and the pu..., the lynx, and the bobcat. The real ... finds in this region conditions ... ideal. It is no auto-touring ... The man who goes in there ... a bronco; other cayuses, well ..., transport the ammunition, the ... outfit and the grub kit.

... the snow gets deep up on the ...-California divide in the winter ... the weather is not severe, and on ... altitudes, which are from ... feet, zero temperature is ... known. So the bears hibernate ... a short time. They have been ... there in midwinter, and found ... condition—in better condition ... meat and pelt, than if killed in ..., as the fur is heavier.

... species of the American bear, ... the exception of the grizzly, are ... there, including the brown, black ... common. A few silver-tips, which ... sort of half-brothers to the grizzly, ... Mere black bears are found ... other. These, like the cinna... and the brown, attain large size, ... never less than 250 pounds. ... the beam as high as 600. ... to 500 pounds is the average ...

... east of the Northern California ... Southern Oregon bear is always ..., but attains its best savor during ... season, which is the latter ... of summer and early fall. It is ... that sweet acorns are ripe. These ... grow in abundance on the Oregon-... divide, and the bear feed ... upon them. A bear will aban... his tree for a feast of sweet ... The vast groves of sweet-acorn ... Grayback Mountain no ... inducements for the number of bear ... them.

... is fifty-five miles south of ... Pass. The United States For... has a camp on Grayback, ... Oregon Marble Halls, or ... and has direct communication ... outside world by telephone; ... the big game hunter, even though ... in the midst of a wilderness with bear ... him, may still call up his ... and report the luck of the day.

HOW TO OUTFIT.

... bit taken by the big game ... necessarily limited. The pack ... complete, but never over... There should be a frying pan ... pot; bags of flour, salt and ... as well as a slice of bacon and ... and to help the frying. Space ... be made for small cans of ... and soda. Sugar is carried in a ..., and the coffee and tea ... be overlooked. A "Dutch ... is very convenient thing when ... to making biscuits over a ... It's not very heavy, and is ... best thing to a camp stove. ... woolen blankets for the bed, ... small shelter tent to protect the ... from the frost and rain com... the outfit.

... man of experience, however, will ... have a hunting knife and a ... strapped around his middle, ... two things are the most used ... of the outfit. Also, he will not ... his tobacco and will carry his ... in a water-tight case. No ... reads a dime novel, ever started ... by rubbing two sticks together, ... a pistol into a heap of kin...

... native ranchers and trappers ... scattered cabins on the ... California divide, always have ... three "b'ar dogs" about. The ... knows just where to find the ... of sweet acorns—he knows ... to go and find bear. His ... help him in scaring bruin out of ... brush.

... bear on Grayback Moun... as anywhere in the Northern Cal... and Southern Oregon forests, is ... a matter of patience and per... The dense undergrowth ... it next to impossible to get with... of a bear by stalking, though ... a method used by some of the ... experienced hunters. It means ... hours of the hardest kind of ... following the trail or creeping ... a sweet acorn grove in which the ... known to be feeding.

... ideal method is to locate a sweet ... patch where the bears are in the ... of feeding. It is not difficult to ... them. There are plenty of signs ... indicate that Mr. Bruin comes there ... breakfast and dinner. When ... located such a patch, get up ... and take a stand within range of ... If your rifle is true and your aim ... you will have a bear, and possibly ... three of them before noon. Last ... a party of Los Angeles hunters ... a week on Grayback. There ... three men in the party and they ... all told, sixteen large bear, in... one huge silver-tip.

... successful bear hunter in ... requires one to be a good ... shot. It is not necessary ... the hunter be equipped with a ... breechloader from which would kill ... at A 30-30 is plenty large ... A ball from a rifle of this ... if it hits the right spot, will bring ... biggest bear and require no ... to finish him. A Coast ... bear will carry several ... of lead and be but little worse ... for it struck in the hams, but get ... behind and beneath the shoul... he will settle down with hardly ...

... getting an early start the big ... hunting grounds on the Oregon-... divide can be reached in one ... the railroad. It is best, how... to two and go by easy stages, ... places are everywhere, ... and small game in plenty to ... on the way.

... the first day, the hunter finds ... an unbroken wilderness. ... are no roads, and the trails ... he must keep to the ridges ... the river. The ranges are ... by gulches and cañons, deep ... and down the depth of ... and streams go babbling. ... snow peaks rise here and ... the mountain billows, like ... breaking the monotony of ... endless blue. As the hunter ... upon the unbroken ... smoke-blue ridges, he feels ... the spirit of a great mountain



Upper Applegate river Oregon-California divide

B'ar Camp On the Great California-Oregon Divide,
showing scenes in a typical mountain hunter's cabin. Below is shown a trout pool in a tributary of the Rogue River, Oregon.

TARGET MATCHES.

CHALLENGES ACCEPTED BY THE SAILOR TEAMS.

OFFICERS and members of the rifle teams of the cruisers Tennessee and California have been invited to attend and take part in the practice shoot of the Southern California Rifles at Schuetzen Park, today, when arrangements are to be made for matches to be shot off during the month when the ships enter ports adjacent to Los Angeles.

At Redondo, today, the Redondo team of the Rifles are to shoot with a team from the Colorado and Maryland. The sailors practiced all yesterday afternoon, and did well at the targets. The Redondo team is to practice at 7 o'clock this morning, and the match is to begin at 10 o'clock. Several Los Angeles shooters have been invited to shoot with Redondo.

The members of the naval team to shoot at Redondo are: Capt. D. C. McDougal, Lieut. R. M. Griswold, Lieut. R. S. Kingsbury, First Sergeant E. Allwarth, Corporals R. L. Birt, R. J. Daily, J. S. Johnson and J. Karinick. Privates F. Luth, G. B. Slater. The substitutes are Capt. N. Dunthrop, Gunner's Mate B. Johnson and Private J. Bodley.

An informal match, with no official score, may be shot off at Schuetzen this afternoon, but the main work of the Rifles will be to pick a team to shoot with the sailors. Both the Tennessee and the California have accepted the challenges of the Rifles, and two contests probably will be arranged. According to the convenience and desire of the sailors, the matches will be shot off separately or in a three-cornered contest. Possibly two teams of the Rifles will be selected, as the facilities at Schuetzen Park are adapted to permit four teams to shoot.

All details of the matches will be arranged today. Officers will be selected and everything appointed so that on the day of the match the shooting will be conducted without hitch.

It is possible that the sailors can get leave to shoot on Sundays, and if so the matches probably will be shot on next Sunday. Otherwise it will be either on Saturdays or Mondays. The fleet is to visit waters in the vicinity every Friday for a month, cruising out from Mondays until Fridays. In this way is possible for the Rifles to conduct several mathes.

OLYMPIC MATCH.

The National Rifle Association of America announces that the trial competition for places on the rifle team to be sent to England to represent the United States in the international rifle matches of the Olympic games will take place at the Camp Perry (O.) range on June 10, 11, 12 and 13. On each of the above days contestants will shoot through the Olympic match course consisting of two sighting shots and fifteen shots for record at 200, 500, 600, 800, 900 and 1000 yards, or 102 shots each day. Prone position at all ranges including 200 yards; trigger pull four pounds.

The ammunition to be used will be that determined by the tests of the different makes to be carried on by a special committee of the association beginning June 1, and will be issued at the range.

The Executive Committee of the National Rifle Association will select the team on the evening of June 13 and arrange for such team practice as is possible to secure before sailing from New York on the St. Louis of the American line on June 20.

NEW SPRINGFIELD RIFLE.

Dr. Hudson's Opinion of the New Infantry Arms Issued to the Army and Navy.

The New Springfield cannot be said to be a beauty. Its semi-carbine length and the wood covering to the barrel give it a rather stumpy and far from pleasing appearance, but, upon taking up the arm, one quickly forgets its unprepossessing appearance. Offhand, it holds even better than the Krag, although for the prone position we had a narrow escape from a sling strap which it would be impossible to use to any advantage; but the one now supplied, while somewhat odd to those used to the Krag sling, promises to work all right when the shooter becomes accustomed to it.

The action is without doubt far superior to the Krag. But the shortening of the barrel to twenty-four inches does not find much favor in the ranks of riflemen.

The shortening of the barrel has not done so much harm as would appear, for by moving the rear sight nearer the eye nearly the full sighting radius has been preserved, while at the same time the peep is brought into a position better suited to a peep. The sight itself shows several improvements, notably in the manner of fastening to the barrel, and in having the lateral screw adjustment for windage like the old Buffington sight on the .45 caliber Springfield. The mechanism of this lateral screw adjustment has been so improved that it is not open to the objections that caused it to be left off of the Krag sight (1901.) The front sight is also provided with an adjustable lateral zero, by means of which the shooter can so adjust his piece that it will not require windage when no wind is blowing.—[Dr. W. G. Hudson in Arms and the Man.

CRICKET.

PILGRIMS BEAT SANTA MONICA.

BARWELL AND TEMPEST BOWL EXCELLENT GAMES.

Meggett of the Zingaris Plays With Beach Team and Does Good Work. Morris Makes Good Stand, While Sweet and Fripp Do Nice Work With the Bat for Visitors.

Santa Monica again went down to defeat at the hands of the Pilgrims in a closely contested game at Vineyard station yesterday afternoon, by the narrow margin of eleven runs.

The Pilgrims went to bat first, and Morris made a good stand. Meggett, who is captain of the Zingaris, one of the Los Angeles interleague teams, played for the beach city, and helped them out considerably, for in addition to taking four of the Pilgrims' best wickets, he hit up thirteen runs in dashing style.

Tempest, who recently joined the Los Angeles Cricket Club, made good in this, his first appearance, as he took five wickets and knocked up thirteen runs by careful play.

With the exception of Sweet and Fripp, who made thirteen and ten, respectively, none of the other Santa Monica players seemed to be at ease with the deliveries of Barwell and Tempest, and failed to get into double figures.

Following is the full score and fall of wickets:

PILGRIMS.

J. W. Heavens, b Hunt	0
W. Morris, b Meggett	27
F. H. Brown, b Meggett	6
A. K. Barwell, b Meggett	4
N. J. Tempest, b Meggett, b Little	13
C. Packman, b Justice	15
C. P. Sommerville, b Meggett	0
G. M. Salter, b Justice	2
F. Bamford, c Bannister, b Sweet	2
T. Brown, b Justice	1
J. B. Heavens, b Hunt	0
J. Darney, not out	3
Extras	5
Total	79

Fall of wickets—1-2, 2-13, 3-21, 4-52, 5-54, 6-58, 7-60, 8-77, 9-77, 10-78, 11-79.

SANTA MONICA.

P. Dudley, b Barwell	5
H. Justice, b Tempest	1
A. W. Bannister, b Tempest	2
H. Little, run out	0
W. Hunt, b Tempest	3
W. Meggett, c Brown, b Tempest	13
C. J. Sweet, l. b. w., b Tempest	12
R. M. Fripp, b Brown	10
C. Le Bas, c Bamford, b Salter	1
S. A. Champney, run out	1
E. P. Morphey, not out	0
T. Hunt, c Sommerville, b Barwell	0
Extras	5
Total	55

Fall of wickets—1-11, 2-14, 3-15, 4-18, 5-22, 6-38, 7-47, 8-50, 9-52, 10-55, 11-55.

GRAMMAR SCHOOL MEET.

Track Athletes Preparing for Championship Events to Be Held on Wednesday.

Eight schools have registered for the grammar school track meet at Bovard field, Wednesday afternoon. The entry list will be closed tomorrow night. The following schools have entered: Hoover street, Fifty-second street, Thirtieth street, Norwood street, Tenth street, Sixteenth street, Washington street. Each school will enter from two to ten men, and it is expected that at least 100 young athletes will participate in the meet.

The events of the meet will include all the short dashes up to the 880-yard run, and the high and broad jumps and shot put. Four-man relay races will be an important feature. From present indications, the Thirtieth street boys have a good chance to win first honors in the meet.

CHESS GAMES.

The game published last Sunday was played by H. Jackson, an amateur, who lately visited in this city and who before his departure furnished, at the request of several friends, the scores of two of his best games:

A brilliant game, with notes by the players.

FALKBEER - LEDERER COUNTER GAMBIT.

A. F.—	H. J.—
White.	Black.
1P—K4	P—K4
2P—KB4	P—Q4

This counter attack creates most interesting positions and deep combinations.

3KPxQP	P—KB!
4Kt—QB3	Kt—KB3
5P—Q3	

In lieu of the text move, B—Kt5 ch, is often played, but gives no better results.

	5B—Kt5
6PxP	KtxKP
7Q—Q4	BxKtch
8PxB	Castles
9B—Q3	P—QB4

Elegant and decisive. White cannot take pawn en passant without losing, and Q must play to K3, as Black threatens to win by R—K or Q—R5ch.

10Q—K3	R—K
11BxKt	P—B4

If 11.. B—B4, 12BxB, giving up Q for three pieces. The text move allows Black to retain a strong attack and also development necessary for the success of the mid-game and end-game contemplated.

12QxP	P—QKt3!
13Q—B2	RxBch
14B—K3	Q—K2!
15K—Q2	B—Kt2
16Kt—B3	BxP
17Kt—Q4	Q—B
18KR—K	Kt—Q2

This is a deep and subtle move and the keystone of the combination arch. In fact, the Kt is Black's whole game.

19Q—Kt3	Kt—B4
20Q—Kt5	

An effort to withdraw the Bishop would have cost the exchange. The text move offers Black another brilliancy.

21Q—R4	20R—K4!!
22K—B	Kt—K5ch
23K—Kt2	R(K5)—K
24K—B	Kt—Q3
25B—Q2	QR—Q
	B—K5

By this move Black has guarded the center and repulsed all efforts at any changes, and secures absolute command of positional advantage.

26Kt—Kt3	Kt—B5
27Q—B3	

Regardless of the danger, and heedless of the deluge.

27Q—R6ch	29QxB.
28K—Q	B—B6ch

and Black announced mate in four moves in two ways.

Scotch Gambit:

H. J.—	Opponent.
White.	Black.
1P—K4	P—K4
2Kt—KB3	Kt—QB3
3P—Q4	PxP
4KtxP	B—B4
5B—K3	Q—B3
6P—QB3	KKt—K2
7B—Kt5!	P—QR3
8B—R4	KtxKt!
9PxKt	Castles
10Kt—B3	P—Q3
11Q—Q2	B—K3
12P—B4	B—B5
13Castles	Kt—B3
14R—B3	B—R4
15R—Q	Q—K2
16P—K5	P—QKt4
17B—B2	BxKt
18P—QKt3	B—Q4!
19QxB	P—Kt3
20R—R3	QR—Q
21P—B5	KR—K
22B—R6	P—KP
23Q—Kt2	P—B3
24B—Kt5	PxB
25BPxP!	Q—K3
26RxP	PxP
27QxKtP	

and it is claimed that White mates in 17 moves. Can the mate be shortened? Here is one variation:

28R—R8ch	K—Kt2
29Q—R6ch	K—B3
30Q—R4ch	K—K4
31Q—Kt3ch	K—B3
32R—Bch	K—Kt2
33R—B7ch	QxR
34PxQdach	KxR
35Q—Kt6	R—K8ch
37K—B2	R—K7ch
38KxR	P—Q6ch
39BxP	Kt—Q5ch
40K—B2	B—K5
41Q—R6ch	B—R2
42QxB mate.	

CHESS NOTES.

The tournament of the Polytechnic Chess Club has fairly started, the pairing having been completed and a few games played. This week will advance the scores toward definite results.

European journals state that the match for the world's championship between E. Lasker and Dr. S. Tarrasch, challenger, will be played before Lasker's return to America.

Handball Tournament.

Entry blanks are out for the semi-annual handball tournament at the Los Angeles Athletic Club, beginning June 1, and from present indications there will be an unusually large number of contestants. Singles and doubles will be played, and the following men have already registered for the tournament: Doubles, Ray Dunningan, F. A. Garbutt, Louis Guernsey, H. T. Terrill, J. E. Welcome; singles, C. B. Moore, Louis Guernsey, Ray Dunningan, F. A. Garbutt, H. T. Terrill. Suitable trophies are to be awarded to the winners. On May 30, Guernsey and Dunningan, who are among the best players in the club, are to play a match game in the gymnasium at 3 o'clock.

JAY GOULD WINS MATCH.

American Champion Defeats Englishman Miles in Three Straight Sets in Finals.

[BY THE ASSOCIATED PRESS—A.M.]

LONDON, May 23.—The Olympic games court tennis competition came to an end this afternoon at Queen's Club, in victory for Jay Gould of New York, who defeated Eustace H. Miles, the English player, in three straight sets. The scores were 6-2, 6-4, 6-4.

This is the third defeat in important matches of the present year that Gould, the American-British champion, has inflicted on Great Britain's best player. Gould's success today was most decisive. When the pinch came the American player seemed always to have something up his sleeve, and while his strokes were not quite so severe as usual, his judgment always came to his aid when an extra effort was necessary.

On several occasions Miles was in the lead, and at one time he seemed to be a sure winner of the first set, the score standing 5-2 in his favor. With a splendid rally, however, the American champion gradually evened up matters and eventually captured the set.

The Englishman again took the lead in the second set, the score at one time standing 3-2, and later 4-3 in has favor, but Gould ultimately won.

In the third set Miles went to 2-0 before his opponent found himself and took the next game. Miles captured the next, and the score stood 3-1. Gould won the next three games and the Englishman won the eighth, thus making the score 4-4. This was Miles's last rally, for Gould won the next two games and the match.

Counting bye games, Gould won by the score of 13-13.

ANNUAL TOURNAMENT.

Series of Games to Begin Tomorrow Afternoon Between Occidental and Pomona.

The annual tennis tournament between Occidental and Pomona College will be held on the Presbyterian courts tomorrow afternoon. The Misses Laura Squire and Ada McFadden, and Kilburn Gally, Harold Bryant, Jennings and Jones will represent Pomona, and Misses Marguerite Merrill and Flora Clark, and Winnie Mace, Paul Lowry and Grayson Merrill will play for Occidental.

The players in the tournament earned their right to play in the intercollegiate match by winning the highest places in the home tourneys at the schools.

Merrill and Lowry are expected to play a close match with Jennings and Jones in the men's doubles, and Mace is being counted upon by his schoolmates to beat both Gally and Bryant in the singles. The women's singles and doubles probably will be very interesting, as the contestants appear to be closely matched.

Elks and Knights.

The baseball teams of the Knights of Columbus and Elks, which have been matched for a game at Chutes Park, May 30, at 10 o'clock, are busy marshaling the best players in their ranks, and the teams will probably be evenly matched. Charlie Reilly, Jimmy Toman and the Moriarty brothers are expected to be in the Knights of Columbus line-up. "Pat" Phillips is slated to pitch for the Elks, with Harry Lelande and others in the line-up.

Pacific Mutuals.

The Pacific Mutual baseball team defeated the Title Guarantee and Trust Company's nine in a close contest at Agricultural Park yesterday afternoon by the score of 8 to 6. Clark and Abbott formed the battery for the winning aggregation.

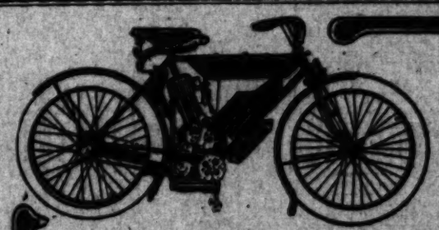
Catalina Ball Nine.

A baseball team composed of Mow Mitchell and Bert Ball of Stanford, and P. Halbriter, C. Bricker, Stan Mitchell, G. Wingate, L. Cass, J. Howard and B. Beamer of Los Angeles High School, has been formed and probably will represent Catalina Island this summer.

You cannot afford to purchase a car before trying the seven passenger
1909
Stoddard-Dayton
Price $3000

Complete with English twill top, Bosch magneto, 5 lamps, tools, horn, etc. Phone for a demonstration.

Stoddard-Dayton Motor Co.
1012-14 South Main Street
Home F2755 Sunset Broadway 2963



R. S. Motor Cycles
are economical, for they do save time—and time is money. The cost of maintenance is so small that you'll never miss it. R. S. Motor Cycles lead all others, being equipped with mechanically operated valves. Price $225.00.
See our bargains in second-hand Motor Cycles, from $50 to $75.
We still sell for cash or on installments.
JOHN T. BILL & CO.
Northwest Corner Tenth and Main Streets.
EVERYTHING FOR THE AUTOMOBILE, MOTOR CYCLE AND BICYCLE

VITA DRY CELLS
Are Alway Fresh and Moisture Proof
And Cannot be Made Better For
AUTO IGNITION

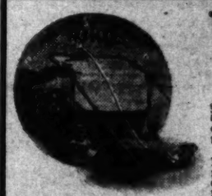


ASK YOUR DEALER



Made in Los Angeles

Another reason why the DUROCAR is in the "better than others" class is found in the make-up of the chassis.
Our axles are the famous "Timken roller bearing axles," which are everywhere known as the very best, and fully warranted. There is no more important part of the car, and you can depend on these axles, roller bearings, and differential to stand the strain every time.
Again we invite you to visit our factory, look us over, and take a ride in a smooth running car.
DUROCAR MANUFACTURING CO.
Phones: F7022—Main 2396. 927-935 SO. LOS ANGELES ST.



The ANGEL CITY FOLDING GLASS FRONT
"The Perfect Wind Shield"
135 have been sold since Jan. 1, 1908.
It is automatic—Cannot rattle. All brass and plate glass. Operated with one hand from front seat while driving; no tools required. No brass in center to obstruct the vision. When you see it, you want it.
Sold by all Southern California dealers. H. W. Bogen, 466 Golden Gate ave., San Francisco; Normanden Campen, San Jose; Robertson Doll, 46 W. Colfax, Denver, Colo. Manufactured and patented by the
EARL AUTOMOBILE WORKS
1320 So. Main St., Los Angeles
J. W. EARL, President W. S. GREGG, Sales Mgr.

ANGLERS.

FISHING SHOWS IMPROVEMENT.

Fine Rainbow Trout Caught on Big Rock Creek.

Lee Garnsey Catches Record Striped Bass.

Jack Bergeron Lands Great Bonito at Balboa.

A speckled rainbow trout measuring 15½ inches in length and weighing 1¾ pounds after being out of the water for over six hours, was caught by J. G. Marks of Los Angeles on Big Rock Creek, five miles above Shoemakers in the Palmdale country, Friday.

The strings caught during the week continue to be of the limit variety; the trout are larger and more responsive to the alluring flies, and the different creeks are easier of access by reason of better roads and fair weather, further indicating a record-breaking season.

Roy Hoffman accompanied Marks when he caught his big trout and he landed a fine string of twenty. The Rock Creek country has not been ever-visited this season, and the sport was excellent.

An alluring tale of keen sport with the fresh-water fish was brought in this week by Gus Knight, who camped in Bear Valley for a week. Gussie on his return displayed a beautiful string of sixteen trout which weighed fifteen pounds. He caught the fish during a heavy snowstorm and asserts the cold water added greatly to the excellent taste of the fish.

A party of Angelenos enjoyed fine fishing at Sulphur Mountain Springs above Santa Paula in Ventura county, each member of the company securing the limit without difficulty. Similar reports were brought in from Wheeler Hot Springs where local rodsters found the best fishing in years, the trout ranging from six to fifteen inches.

The San Gabriel and forks will be the rendesvous of a large number of local sports today, and from the good catches reported along the near-by stream some fine fishing is expected. The best results have been secured on the West Fork, which usually does not prove so popular because of the hardship incurred in reaching the upper reaches.

BEACH FISHING.

The beach fishermen celebrated the last week by smashing all records for striped bass and surf fish, and altogether registered an unusually productive period with the ocean inhabitants.

The most remarkable catch reported this season comes from Redondo, where Lee Garnsey landed a monster striped bass weighing nineteen pounds. The record specimen was hooked on Friday, after an exhausting struggle lasting more than an hour. The largest previous bass taken in Southern California waters weighed but 15½ pounds, and Garnsey seems assured of holding the record weight for some time.

The catch was especially significant because of the extremely light tackle used by Garnsey. The fish swallowed a No. 4 single gut, Harrison-Bartlett hook, single-gut leader, nine-strand Mermaid line on a nine-ounce rod. Garnsey first hooked the bass off one of the lumber wharves, but was forced to take to the beach, and wade into the surf before bringing the huge denizen to gaff. A strong undertow was running, and at times Garnsey was obliged to reel out over 400 feet of line.

RECORD CATCH.

The second record catch is claimed by P. S. Bolk of Ocean Park, and was also made at Redondo Tuesday when Bolk landed a fine surf fish weighing 4¼ pounds. Redondo has furnished a variety of splendid catches all week, herring, mackerel, surf, sardines and a few "cornfeds" being taken pretty regularly. Trolling parties also experienced fine luck, and brought in several bonzo of bonitos, yellowtail and albicore.

Balboa proved a profitable mecca for mid-week anglers, surf and yellowfin running strong in the surf, while bass were taken in numbers in the bay. Jack Bergeron made a good catch at the entrance to the bay, pulling in a bonito weighing 127 pounds. Jerry Marinovich reports a good week with jack smelt, and also made daily catches of bass.

Plenty of yellowtail rewarded those fishermen who chose Catalina Island, the fish being all of a good size.

An extraordinary good run of large corbina was reported from Bay City, and the few mid-weekers, who happened to be on hand took in fine strings. Smelt and surf were also plentiful and a few halibut were also taken.

At Del Mar E. E. Perkins and Sherman Baker caught a variety of fish in an hour and a half, landing a string of twelve five-pound croakers, twenty-two four-pound surf, and a number of perch.

Playa del Rey gave good returns, and several excursionists reaped gratifying catches in the week, sea trout, pompano, mackerel, tomcod, halibut, herring and surf being taken all through the week.

CALIFORNIA LEAGUE.

HOT GAME AT CHUTES.

The Edisons are to meet the Hoegees at Chutes Park, this afternoon at 2:30 o'clock, in the California League schedule.

Briswalter will endeavor to keep at the top of the list of winning pitchers and will be opposed by Dennis, formerly of the New England League, who they say will deliver the goods.

This should be the best of any games played in Los Angeles for a long time, as the Edisons are determined to keep a perfect percentage, while the Hoegees claim they will pull them down. These two teams are made up of some of the fastest players in the southern part of the State.

	Played.	Won.	Lost.	cent.
Edisons	1	1	0	1000
McCormicks	1	1	0	1000
Hoegees	1	0	1	000
Santa Ana	1	0	1	000

SOUTHERN STATE.

Two games are scheduled at Joy Park this afternoon in the Southern State League. The first contest will be between the Eagles and Christopher-Lavya, while the Morans and Dyas-Clines will meet. The first game will be called at 1:30 o'clock.

An eastern exchange intimates that it is possible that the reason the New York American team won fifteen games out of the twenty-four it played up to the first of the past week, was that Tim Hurst was umpiring, and Hurst owes his position to the influence of Frank Farrell, who owns the greater part of the stock of the New York team. Nuff sed.

BATTING AND FIELDING AVERAGES OF COAST LEAGUE.

The batting and fielding averages of the Pacific Coast League players, including May 21, are as follows:

PLAYER AND TEAM.	A.B.	R.	H.	Bat.	Gath.	Loss.	H.Th.	2B.	3B.	S.H.	S.B.	O.	A.	E.	Fields.
Slattery, Oakland	309	5	67	.403	....	.000	0	0	2	1	1	132	47	7	.962
Gray, Los Angeles	277	0	71	.407	....	.023	0	0	6	1	0	98	41	5	.773
Easterly, Los Angeles	25	11	22	.349	....	.011	1	0	5	4	4	167	29	3	.989
Killian, Oakland	115	9	41	.343	....	....	0	0	1	0	0	4	7	1	.917
Oakes, Los Angeles	141	17	46	.319	....	.000	0	0	2	2	2	12	0	1	.923
Madden, Oakland	76	12	24	.316	....	.000	0	0	0	4	3	117	45	12	.931
Wright, Oakland	48	3	15	.313	....	.000	0	0	1	1	2	39	2	1	.976
Koestner, Los Angeles	20	2	6	.300	....	....	0	0	0	0	0	26	2	0	1.000
Massey, Portland	127	21	38	.307	....	.004	1	1	2	0	6	61	1	4	.938
Ryan, Portland	79	10	24	.303	....	....	0	0	1	1	2	20	2	0	1.000
Danzig, Portland	123	19	36	.293	....	.004	0	0	1	2	3	227	23	2	.992
McCredie, Portland	64	7	18	.281	....	....	0	0	0	0	0	24	2	1	.963
Heitmuller, Oakland	197	24	49	.294	.017	....	0	0	2	1	1	167	5	2	.974
Raftery, Portland	142	20	42	.295	....	.012	0	0	0	2	2	20	21	3	.931
Goodman, Portland	7	1	2	.286	....	....	0	0	0	0	0	1	0	0	1.000
Melchoir, San Francisco	162	18	46	.284	....	.015	2	0	2	0	9	11	73	3	.966
Eagan, Oakland	148	18	42	.284	.014	....	1	1	3	4	5	57	116	17	.915
Ellis, Los Angeles	117	11	32	.273	....	.012	0	0	0	0	0	0	0	0	.000
Brashear, Los Angeles	139	15	38	.273	....	.008	1	0	4	0	2	22	25	7	.870
Haley, Oakland	152	15	40	.263	....	.006	0	0	1	0	5	152	100	13	.975
Van Haltren, Oakland	162	27	42	.259	.024	....	0	0	0	1	0	97	10	4	.964
Williams, San Francisco	148	16	38	.257	.002	....	0	0	1	0	10	267	17	5	.983
Hardy, Oakland	28	3	7	.250	.042	....	0	0	0	0	0	1	27	2	.933
Garrett, Portland	24	3	6	.250	....	.040	0	0	0	0	0	3	21	2	.923
Scougal, Oakland	20	2	5	.250	....	....	0	0	0	0	0	0	0	0	.000
Walsh, Portland	12	0	3	.250	....	....	0	0	0	0	1	0	16	0	.*1.000
Casey, Portland	129	21	34	.244	.005	....	0	0	0	1	4	30	99	5	.963
Delmas, Los Angeles	123	14	31	.244	....	.019	0	0	0	1	4	4	11	0	.938
Wheeler, Los Angeles	59	7	14	.237	....	.024	0	0	0	0	0	0	0	0	.000
W. Hogan, Oakland	153	25	36	.235	....	.007	2	1	4	2	13	267	28	9	.970
Butler, San Francisco	24	3	5	.208	....	.006	0	0	0	0	1	2	7	0	.909
Ewoldsen, San Francisco	24	2	5	.208	....	.000	0	0	0	0	0	1	27	2	.933
Johnson, Portland	139	17	32	.230	.014	....	0	0	0	0	7	22	0	0	1.000
Berry, San Francisco	83	8	19	.229	....	.006	0	0	1	0	1	0	10	1	.909
Smith, Los Angeles	134	12	27	.218	.010	....	0	0	0	0	4	4	43	11	.980
Bernard, Los Angeles	79	13	17	.215	....	....	0	0	0	0	0	0	0	0	.000
Jones, San Francisco	28	0	6	.214	.000	....	0	0	0	0	1	2	29	1	.970
Dillon, Los Angeles	131	16	27	.206	.008	....	0	0	0	1	2	18	41	9	.870
Altman, Oakland	97	16	20	.205	....	.007	0	0	0	0	1	419	30	0	1.000
Purnell, Portland	15	1	3	.200	....	....	0	0	0	0	0	1	2	1	.750
Eelder, San Francisco	144	19	28	.194	.007	....	0	0	0	0	0	27	11	4	.904
Cook, Oakland	122	24	23	.189	.018	....	0	0	0	0	1	15	6	2	.913
Mohler, San Francisco	144	18	27	.188	.021	....	0	0	0	0	1	15	6	2	.913
Hildebrand, San Francisco	138	27	26	.188	.009	....	0	0	0	0	1	13	3	0	.987
Piper, San Francisco	165	31	29	.176	....	.011	2	0	0	0	0	7	18	4	.858
Thornton, Los Angeles	15	2	2	.167	....	.062	0	0	0	0	0	0	0	0	.000
Skillman, San Francisco	18	0	3	.167	....	....	0	0	0	0	0	0	0	0	.000
McArdle, San Francisco	134	12	22	.164	.021	....	0	0	0	0	0	10	17	12	.688
Smith, Oakland	67	3	11	.164	.062	....	0	0	0	0	0	10	0	0	1.000
Quigg, Oakland	37	3	6	.162	....	....	0	0	0	0	0	0	0	0	.000
Cooney, Portland	123	12	20	.150	....	....	0	0	0	0	1	10	11	0	1.000
Hogan, Los Angeles	11	0	1	.091	.016	....	0	0	0	0	0	0	0	0	.000
Dellar, Oakland	11	0	1	.091	.021	....	0	0	0	0	0	0	0	0	.000
Lewis, Oakland	37	0	3	.081	....	....	0	0	0	0	0	64	29	0	1.000
Kinsella, Portland	15	0	1	.067	....	....	0	0	0	0	0	0	0	0	.000
Curtis, San Francisco	15	0	1	.067	....	.043	0	0	0	0	0	0	0	0	.000
Whalen, Portland	49	1	3	.061	....	....	0	0	0	0	0	1	28	1	.968
La Longe, San Francisco	32	2	2	.063	....	....	0	0	0	0	0	1	21	2	.917
Henley, San Francisco	67	7	4	.060	....	....	0	0	0	0	0	0	0	0	.000
Nagle, Los Angeles	17	1	1	.059	....	.059	0	0	0	0	0	0	0	0	.000
Hopkins, Oakland	34	1	2	.059	....	....	0	0	0	0	0	0	0	0	.000
Willis, San Francisco	23	0	1	.043	....	.043	0	0	0	0	0	0	0	0	.000
Groom, Portland	23	0	1	.043	....	....	0	0	0	0	0	0	0	0	.000
Randolph, Los Angeles	13	1	0	.000	....	....	0	0	0	0	0	0	0	0	.000
Pinnance, Portland	11	0	0	.000	....	....	0	0	0	0	0	0	0	0	.000
Eastwood, Oakland	20	1	0	.000	....	....	0	0	0	0	0	0	0	0	.000
Hosp, Los Angeles	40	2	0	.000	....	.011	0	0	0	0	0	0	0	0	.000
McFarland, Oakland	10	0	0	.000	....	....	0	0	0	0	0	0	0	0	.000
Theobold, San Francisco	1	0	0	.000	....	....	0	0	0	0	0	0	0	0	.000
Harmon, Portland	3	0	0	.000	....	....	0	0	0	0	0	0	0	0	.000
Lakaff, Portland	2	0	0	.000	....	....	0	0	0	0	0	0	0	0	.000
Gaddy, San Francisco	1	0	0	.000	....	....	0	0	0	0	0	0	0	0	.000
Murphy, Oakland	1	0	0	.000	....	....	0	0	0	0	0	0	0	0	.000

WIN IN NINTH.

(Continued From First Page.)

La Longe, c	3	0	2	0	7	2	0	0
Jones, p	3	1	1	0	0	3	1	0
Totals	37	2	7	3	27	15	3	

SCORE BY INNINGS.

	1	2	3	4	5	6	7	8	9	
Los Angeles	0	1	0	0	1	0	0	0	0	—2
Base hits	1	2	0	1	0	1	0	0	0	—5
San Francisco	0	1	1	0	0	0	0	0	0	—2
Base hits	1	3	2	1	1	0	0	0	0	—7

SUMMARY.

Two-base hits—Dillon, Jones, Koestner, Delmas, Ellis.

Sacrifice hits—Delmas, Mohler (L.) Piper, Hogan (2.)

First base on called balls—Off Koestner, 5; off Jones, 2.

Struck out—By Koestner, 5; by Jones, 4.

Double play—Delmas to Dillon.

Time of game—1h. 45m.

Umpire—O'Connell.

BEAVERS IN FIRST.

BEAT ATHENIANS EASILY.

[BY DIRECT WIRE TO THE TIMES.]

PORTLAND, May 23.—[Exclusive Dispatch.] Portland handed the visitors a 5-to-2 defeat today. Unless the Athenians brace up tomorrow they will have lost the whole series straight.

Garrett performed for the locals and but for the bobbles in the opening canto, Oakland would have had no chance to score. As it was, they romped across the plate for two runs, after that Garrett applied the brakes. The Athenians handed out Mr. Hardy, a stocky slabster who works his south propeller. He started in a way that was in his favor, but blew up in the sixth, when Killian was substituted. Killian allowed another run to those on hand. McCredie's men had to come in from behind to win. The game was not yet two minutes old when the crowd howled as Cooney booted Smith's drive. Van Haltren and Heitmuller both singled, the latter getting first because Johnson thought the ball was going to roll foul.

With three on the pegs, Johnson muffed Eagan's hot grounder. The two boots and three singles, the third by Haley, and a sacrifice, gave Oakland two runs. Garrett held them after that and no Oaklander got further than second.

Portland began to get runs back in the second. Singles by Johnson and Cooney and Garrett's long fly gave the locals one. Raftery singled in the third, stole second and scored on Johnson's safe poke. In the sixth, two came home without the painful process of hitting 'em out. Garrett walked. Hardy, after Casey had messed Lewis up and was safely perched on first, threw a wild pitch. A passed ball scored Garrett.

Casey's score came up after a funny play. Ryan had struck out, and Raftery walked because Hardy was afraid of him. Casey had taken third on a passed ball and when Danzig hit to Eagan, Casey scored while Raftery was being put out at second. Haley fell on his stomach, but kept his toe on the bag, picking up the ball as it rolled by, and morgued Raftery.

The last run came in the seventh. Massey hit safe and Johnson put him on second with a sacrifice. Cooney missed and Madden's drive scored the Italian. The score:

OAKLAND.

	A.B.	R.	B.H.	S.B.	P.O.	A.	E.
Smith, lf	4	1	1	0	0	0	0
Van Haltren, cf	4	1	2	0	3	0	0
Heitmuller, rf	4	0	1	0	0	0	0
Eagan, ss	4	0	0	0	2	1	0
Hogan, 1b	4	0	0	0	7	0	0
Cook, 2b	4	0	1	0	1	1	1
Haley, 3b	4	0	1	0	3	2	0
Lewis, c	4	0	0	1	7	2	1
Hardy, p	3	0	0	0	1	4	0
Killian, p	1	0	0	0	0	2	0
Totals	36	2	7	0	24	12	2

PORTLAND.

	A.B.	R.	B.H.	S.B.	P.O.	A.	E.
Casey, 2b	3	1	1	0	2	2	0
Ryan, rf	4	0	1	0	1	0	0
Raftery, c	3	1	1	1	6	0	0
Danzig, 1b	3	0	0	0	11	0	0
Massey, lf	4	1	1	0	2	0	0
Johnson, 2b	3	2	1	1	1	3	1
Cooney, ss	4	0	2	0	1	4	0
Madden, c	4	0	1	0	5	0	0
Garrett, p	3	1	0	0	0	1	1
Totals	31	5	10	2	27	11	3

SCORE BY INNINGS.

	1	2	3	4	5	6	7	8	9	
Oakland	0	0	0	0	0	0	0	0	0	—2
Base hits	1	1	1	0	0	1	0	0	0	—4
Portland	0	1	1	0	0	2	1	0	x	—5
Base hits	0	2	2	1	1	0	2	2	x	—10

SUMMARY.

Struck out—By Garrett, 7; Hardy, 3; Killian, 2.

Bases on balls—Off Hardy, 7.

Double play—Cooney to Casey to Danzig.

Sacrifice hits—Cook, Garrett, Ryan, Johnson, Raftery.

Hit by pitched ball—Smith.

Passed balls—Lewis, 2.

First base on errors—Portland, 3; Oakland, 2.

Wild pitch—Hardy.

Left on bases—Portland, 11; Oakland, 8.

Innings pitched—By Hardy, 6; Killian, 2.

Base hits—Off Hardy, 5; Killian, 4.

Time of game—2h.

Umpire—Perrine.

SPRINGS SURPRISE.

OCCIDENTAL BEATS POMONA.

[BY DIRECT WIRE TO THE TIMES.]

CLAREMONT, May 23.—[Exclusive Dispatch.] Occidental sprang a surprise by defeating Pomona in baseball here this afternoon by the score of 10 to 7. The Presbyterian victory necessitates a third game on neutral grounds.

Errors at critical moments, inability to hit Thacker and Gally's poor condition were responsible for Pomona's downfall. The visitors had the game from the start.

Occidental clinched matters in the first inning with five runs, annexed three more in the fourth and one in the seventh and ninth. Pomona scored the majority of her runs in the last innings, but they were not enough to win.

Metcalf, "subbing" for Prizer in the eighth, lined out a home run, scoring four-bagger in the seventh, but the bases were empty.

The Occidental players kicked continually during the game at Umpire Russell's decisions, which seemed just.

Cully's poor condition was due to his recent tennis playing for the intercollegiate tournament Monday. Thacker pitched a good game and kept Pomona's hits well scattered.

Gally opened the game by walking Thomas and hitting Merrill. Baer singled, scoring Thomas. Wieman was thrown out by Mahoney, and Thacker singled, scoring Merrill and Baer. Thacker came in on Bird's three-bagger and reached home on a poor throw to home.

Graf scored for Pomona on a hit, stolen base and Mahoney's sacrifice.

Occidental scored again in the fourth. Mahoney muffed Johnson's fly, Richards missed Sweet's grounder, and Merrill singled. Johnson scored on an error at home, and Baer's hit scored Sweet and Merrill.

Pomona scored two in the fifth. Prizer was hit, Panhoe singled; the former came home on a passed ball, and Graf's single scored Panhoe.

In the seventh came Thacker's home run. Thomas missed Panhoe's grounder; Graf lined out a hit too hot for Wieman, and the former scored on Mahoney's hit.

Pomona's rally came in the eighth. Merrill fumbled Gally's hit, stole second. Neuls singled and Metcalf scored three tallies on his home run to right. Occidental got one in the ninth. Wieman walked, stole second and came home on Thacker's hit.

Thacker practically won his own game by his great stick work, lining out a homer and two singles. Graf held down third base in a brilliant manner.

POMONA.

	A.B.	R.	B.H.	S.B.	P.O.	A.	E.
Panhoe, cf	5	2	1	0	0	0	1
Graf, 3b	5	1	1	1	2	2	0
Mahoney, ss	5	0	1	0	1	7	3
Birdsall, 2b	4	0	0	0	3	2	0
Craig, c	4	0	1	0	7	1	0
Gally, p	4	1	1	0	1	5	0
Richards, 1b	3	0	0	0	15	0	1
Neuls, lf	3	1	1	0	0	0	0
Prizer, rf	2	1	0	0	0	0	0
Metcalf, rf	1	1	1	0	0	0	0
Totals	36	7	7	1	27	17	5

OCCIDENTAL.

	A.B.	R.	B.H.	S.B.	P.O.	A.	E.
Thomas, 2b	3	1	0	1	1	4	0
Merrill, 1b	3	2	1	0	9	1	1
Baer, lf	4	2	2	1	2	0	0
Welman, ss	3	1	0	1	5	0	1
Thacker, p	3	2	2	1	1	2	0
Bird, cf	4	1	1	0	3	0	0
McKinney, 3b	3	0	0	0	0	1	0
Johnson, c	4	1	0	0	9	1	0
Sweet, rf	4	1	1	2	0	0	0
Spring, rf	3	0	0	0	0	0	0
Totals	35	10	7	7	27	9	2

SCORE BY INNINGS.

	1	2	3	4	5	6	7	8	9	
Pomona	0	0	0	2	0	0	2	1	2	—7
Base hits	1	0	0	2	1	1	2	0	0	—7
Occidental	5	0	0	2	0	0	1	0	2	—10
Base hits	3	0	0	1	1	0	1	1	3	—9

SUMMARY.

Home runs—Thacker, Metcalf.

Three-base hit—Bird.

Sacrifice hits—Mahoney, Baer.

First base on errors—Pomona, 4; Occidental, 5.

Left on bases—Pomona, 6; Occidental, 5.

Bases on balls—Off Gally, 3; Thacker, 2.

Struck out—By Gally, 4; Thacker, 4.

Double plays—Gally to Richards.

Hits made—Off Gally, 9; Thacker, 7.

Passed balls—Craig, 1; Johnson, 1.

Hit by pitched ball—Birdsall, Merrill, Prizer.

Time of game—2h.

Umpire—Russell of Pomona.

COUNTY LEAGUE.

POLY BEATS SANTA MONICA.

Polytechnic, 6; Santa Monica, 4.

Polytechnic High School ran against a tough proposition yesterday in the shape of Bitcher Delhi of Santa Monica High School. The beach boys started the game with Arnett on the mound, but he lasted just one inning, which ended with Poly four runs to the good. Then Delhi went in, and with his clever headwork, made monkeys of Poly's heavy hitters. He fanned thirteen and allowed but four scattering hits. His team-mates supported him well, and held Poly down to two more runs.

Three of Santa Monica's tallies came in the seventh, when a single by F. Hoyt and a double by McKee were followed by some poor ball tossing by the Poly infield. Another tally in the eighth resulted from two more hits. Lafferty pitched even better than usual, striking out seventeen men. Bibo started the game off with a home run for Poly.

Poly now heads the list with nine games won and one lost. In case Los Angeles High defeats Whittier in the game during the early part of next week, the two city schools will be tied, and a series of three games will be played to decide the County League championship. Score:

POLYTECHNIC.

	A.B.	R.	B.H.	S.B.	P.O.	A.	E.
Bibo, 2b	5	1	1	0	1	1	2
Price, c	4	1	1	0	0	0	0
H. Pierce, ss	4	1	1	0	1	2	0
Malone, s	3	2	0	1	17	1	1
Pratt, lf	3	1	1	0	1	0	0
Lafferty, p	4	0	1	0	1	5	1
Strang, 1b	4	0	1	0	4	0	0
Rickenbaugh, 2b	3	0	0	0	4	0	0
Brown, rf	3	0	0	0	1	0	0
Terry, lf	1	0	0	0	0	0	0
Totals	39	6	5	1	27	7	4

SANTA MONICA HIGH.

	A.B.	R.	B.H.	S.B.	P.O.	A.	E.
Sprague, lf	4	0	0	0	0	0	0
Lugo, 2b	4	0	0	0	1	1	0
Delhi, p	4	1	1	0	1	1	3
F. Hoyt, c	4	0	0	0	9	2	0
Makee, 3b	4	1	1	0	1	1	1
G. Hoyt, ss	4	0	0	0	0	1	1
Arnett, 1b	4	0	1	0	7	0	0
Cripe, cf	4	0	1	0	1	0	0
Stevens, rf	3	0	0	0	0	0	0
Totals	35	2	4	0	27	6	5

SCORE BY INNINGS.

	1	2	3	4	5	6	7	8	9	
Polytechnic	4	0	0	1	0	1	0	0	0	—6
Base hits	4	0	1	0	1	1	0	0	0	—7
Santa Monica	0	0	0	0	0	0	0	0	2	—2
Base hits	0	1	0	0	0	0	0	1	2	—4

SUMMARY.

Home run—Bibo.

Two-base hits—Price, Strang, Pratt, Makee, 2.

Sacrifice hit—H. Pierce.

Left on bases—Polytechnic, 6; Santa Monica, 4.

Bases on balls—Off Arnett, 1; off Delhi, 1; off Lafferty, 2.

Struck out—By Arnett, 1; by Delhi, 13; by Lafferty, 17.

Hits made—Off Arnett, 1; off Delhi, 4.

Passed Ball—F. Hoyt, 1.

Wild pitches—Arnett, 1; Delhi, 2.

Hit by pitched ball—Price, F. Hoyt, Lafferty.

Time of game—1h. 45m.

Umpire—George Demerel.

POLY SECONDS WIN.

Poly second team, 15; Downey High, 4. Yesterday morning at Prager Park Polytechnic second team decisively defeated Downey High School in the third and deciding game of the series of three. Walter, the grammar school pitcher, was out of form. Schanber pitched a good game for the Poly second.

Following is the score:

POLYTECHNIC SECOND.

	A.B.	R.	B.H.	S.B.	P.O.	A.	E.
Finkle, 2b	3	4	1	3	3	0	1
Sebastian, 3b	4	1	1	0	1	2	0
T. Pierce, 2b	4	1	0	1	2	1	0
Hobgood, rf	5	0	1	0	0	0	1
De Forest, rf	4	0	1	0	0	0	1
Terry, ss	4	1	3	2	1	2	0
Clapp, cf	4	0	1	1	1	0	0
Kurrie, c	4	0	1	0	7	1	0
Hathaway, lf	4	0	0	1	1	0	0
Schauber, p	3	1	0	1	0	2	0
Totals	41	12	12	12	27	8	3

DOWNEY HIGH SCHOOL.

	A.B.	R.	B.H.	S.B.	P.O.	A.	E.
Phillips, 2b	5	0	1	0	3	2	3
Bryne, c	5	0	1	0	5	1	1
Reves, 1b	5	0	0	0	11	1	1
Graham, 3b	4	1	1	0	2	3	0
Williams, ss	3	1	1	0	3	1	1
Soares, lf	4	0	0	0	1	0	1
Ardis, rf	4	0	0	0	0	0	0
Church, cf	3	0	1	1	0	0	1
Walk, p	3	0	0	0	0	2	0
Totals	35	4	5	1	27	10	7

SCORE BY INNINGS

	1	2	3	4	5	6	7	8	9	
Polytechnic Second	4	0	0	2	0	0	3	1	2	—12
Base hits	5	0	0	2	0	2	2	0	1	—12
Downey	2	1	0	0	0	0	0	0	1	—4
Base hits	3	2	0	0	0	0	0	1	0	—6

SUMMARY.

Three-base hits—Kurr

You Can ... red



DR. HARRISON, The Leading Specialist

...gth Ailment ...Maladies?
...rfect, Strong ...?
...Old Young ...ious of ...?
...bility to Fight Life's Battles are Before You ...n, or Will You Go On in Your ...ness and Weakness?

...ot needing at some period or other the ser... the venereal diseases and the many serious ...y cured are the greatest factors in the ... man. It is well to remember that there are ... and complicated ailments that are strictly ... that a man consults a specialist for two ... either a flustered or a rogue.

...ishing that exists in the minds of many ... for men only, and we freely admit ... caution and suspicion is well founded. ... giving plain, unvarnished statement of fact, ... and brazenly advertises to boomerang fatally ... rash, rush to curing varicocele without ... ...ture or cauterize, ... blood poison in from 60 to 90 days. ... weakness, etc., he simply disgusts intelli... and that these things cannot be done.

...ation to investigate into treating with such ... ...quacks, he is invariably will do by him. ... specialist cannot fulfill his promises ... of the square, he is very apt to overdo ... for mere coin only, and advise his friends ...

...akness

...ure directly or indirectly to some abnormal ... point in the pelvic region. The ... the first place a congested, inflamed ... and glands, unnerved cases of constipation, ... the fourth place, varicocele, ... the very mainspring ... aggravated by excesses and abuses, ...

...ion to the sickness of The Los Angeles ... fixed, disheartened and subsequently down... Since that time we have cured ... cases that ever baffled medical skill, with further improvement ... being marked by still greater triumphs ... of the cures.

...re for Weakness

...rison & Co. are the only specialists ... with safety and certainty. They ... Only the legitimate specialist, with ... knowledge, gained by many years ... past the cure. Sixteen years of constant ... Los Angeles is our best recommendation ... Diseases of the nerve, physical or ... ...ing from any organic disease of ... ...ence of chronic venereal disease, ...ure to six weeks by our new ... ...ment. Treatment by mail or ... ...ustifications, suppositories or ... ...ing a single drop of medicine ... ...or grease.

...lood Poison

...thoroughly scientific and curative ... the famous Hot Springs of Arkansas ... ...ly made by inexperienced physicians ... that the unfortunate victim of ... ...ment produces.

...ve no use for consultation ... and the exact nature of the disease ... ...ed. We never try to scare ... our sympathetic aid and advice, ... and permanent cure.

...cocele

...ase of varicocele; three-fourths of all ... ...ical doctors who advertise to cure ... impossibility. We have ... ...ure in years, and can show ... ...ases who will be more than glad to tell ... ...ll about their experience with ... ...strictly painless operation. ... ...if he would like to be cured, ...ld like to have him to any number of ... ...who have been cured. It will be ... ...who, who carries a honorable ... ...operation and who cannot show ... ...Read this over again and ...

Contracted Disorders

...Slightest or improper treatment may ... ...ve irreparable injury to the ... ...ons involved. Our modern methods ... ...prevent complications and speedily ... ...fect complete and permanent cures.

...EATMENT

...ntil June 1st we will cure any disease ... ...all medicines free.

Diseases of Men

...dness, organic weakness, varicocele, ...

...n and Diagnosis

...at our office for free advice, ...

...SON & CO.

CORNER SECOND STREET ... SECOND STREET ... TO 5. SUNDAYS, 9 TO 12. ... THIS AD. WITH YOU.

...y the Best Cars Built

...Locar

...ing Car, $2900

...-Cylinder Runabout $1250

...BROS.

...l. E. Gilley, Sales Manager

...d Agency Anderson Blvd. Epoch Flat

THE BEST ONES.

...L-SOUTHERN TRACK TEAM.

...Angeles High Has Most of the Star Men.

...rd Has the Best Individual Performers.

...d to Select Leading Men in All the Events.

...s from the performances of a ...ividual athletes of the Southern ... Colleges, local interest in ... athletics during the season just ... was centered largely in the con... and exhibitions furnished by the ...ding schools.

...results of the two big meets in ... and the one at Stanford ... how difficult it is to determine ...tive strength of two teams in ... than a dual contest. In the ... meet the Los Angeles High ... captured first honors, with Pas... second, and Harvard third. A ... weeks later Pasadena won first ... at Pomona, with L. A. High and ... trailing a few points behind. ..., at Stanford, won the meet ... the points of three men, L. A. ... again defeating Pasadena in the ... of points won.

...ously enough, the Harvard team ... not one first-class field man, ... was able to capture the northern ...

...are many who believe that in ... of dual contests, the present ...duced L. A. High team would ... difficulty in winning against ...reparatory school in the State. ...aftermath of such a successful ... as the one just finished, there ...ways to be found partisans who ...ently maintain that this or that ... the champion in his particular ...

...der to help those who may be ...ted as to the respective merits of ...ding young athletes, The Times ... the following discussion of the ...minent performers among the ...ity schools, and suggests an all-... California team made up of ... best men for each event.

IN THE DASHES.

...he 100-yard dash there would be ... of Harvard School and Rubio ... L. A. High. It is nip and tuck be... these speedy youngsters—the ...fastest in the county. They have ... three times this year; twice ... has been able to breast the ... first. At Pomona Rubio was the ... in ten seconds flat.

...present Thorpe is the more ma... and finished runner of the two. ... shows his lack of experience, ... still has a good bit to learn in the ... of form, but the very "rough-... of his style makes his supporters ... breaking time for him ... season. Although he is easily the ... man in the south in getting ... from the mark, he is remarkably ... and has never yet been penal... Thorpe has a clean record in this ... with the exception of one pen... at Stanford.

...220-yard choice is more puzzling, ... of L. A. High beat Thorpe ... the county meet in the good ... of 23 1-5 seconds. At the Pomona ... the two men were tied at 22 1-5 ... At the Stanford contest Cole... was defeated by Thorpe. Whether ... Coleman was in the best of ... is a question, as the time was ... fast. Many followers of track ... believe that when right Tom ... is the peer of any 220-yard ... on the Coast. He is a tall, clean... fellow with a fine, free stride, ... and arm and shoulder action.

MIDDLE DISTANCE.

...e quarter-mile run, first honors ... to belong to Brace Carter of L. ..., with Smith of Pasadena ... second. Carter's time of ... the High School-Polytechnic ... stamped him as a man ... watching. Subsequently, in the ... meet, he was a winner in 53 ... At Pomona he ran unpaced, ... the track only a few ... the race, more or less ... from a record-breaking auto ... outstated by his failure to catch ... from Los Angeles. Smith ... his class at the Pomona affair, ... in the good time of 52 4-5 sec. ... Carter, although not a ... ahead of Smith. The ... men, had they confined ... to the event, would have ... candidates for first honors ... They are Robb and Thorpe ..., and Coleman of L. A.

...half-mile run offers another ... It would be difficult to find ... more widely differing in ... make-up and style of run... the sturdy Robb of Har... the thin and almost deli... but wonderful little Mc... of L. A. High. Although Mc... defeated Robb at Pomona in ... time of 2 minutes 6 seconds, ... apparent to the followers of ... he ran a very poorly judged ... splendid victory at Stanford ... 4 seconds showed his true ... McClure was second, after ... through and around a big ... tired contestants. Robb runs ... race all the way, while Mc... plugs along with a marvelous ... stride, finishing with a ... burst of speed. ... of Harvard has proven a ... winner in the mile, both ... and North. Wood, the ... runner from Whittier ... showed only once in a confer... race but he showed enough class ... county meet to entitle him to ... although the rapidly im... stepper of L. A. High, who ... at Pomona, will be a dan... next year.

OVER THE STICKS.

...ton, formerly of Polytechnic, ... class by himself in the high ... with Duque of Harvard a ... second. Just as Robertson ... the others in the high hur... of Pasadena High leads ... the low hurdles. Although ... in form, Bristol of L. A. ... entitled to second place as a ... leader.

...ena High School sprung ... at the Pomona meet. ... was Argabite, the best ... high jump. He cleared ... with a leap of 5 feet 10½ ... the other winner they sent ... Gibson, who won the pole ... to feet 9 inches. Tyler of ... High comes second in the ... with a record of 10 feet ... meter of L. A. High, with ... of 9 feet 5 inches at Stan... ... of Pasadena High and ... of Hollywood are entitled to ... as vaulters.

...Pasadena High School and ... Tyler, are the best ... jumpers. Gibbs is a won... runner, as his record of 22 ... in the county meet tes...

...Pomona High is far and away the best hammer thrower, with Walbridge of L. A. High second.

Although not a consistent performer, Walbridge of L. A. High is entitled to first honors in the shot put, with Buckles second on form, rather than his performance at Pomona, where he failed to qualify for the finals.

The relay team honors belong to Harvard, with L. A. High a close second.

RESULTS OF GAMES IN MINOR LEAUES.

AMERICAN ASSOCIATION.

Minneapolis, 2; Milwaukee, 0.
Louisville, 3; Columbus, 1.
Kansas City, 9; St. Paul, 7.
Toledo, 4; Indianapolis, 3.

EASTERN LEAGUE.

Providence, 8; Rochester 0 (first game.)
Rochester, 8; Providence, 4 (second game.)
Buffalo, 6; Jersey City, 2 (first game.)
Jersey City, 5; Buffalo, 3 (second game.)
Baltimore, 10; Montreal, 1.
Toronto, 2; Newark, 2. (Game called in eighth by agreement.)

WESTERN LEAGUE.

All games postponed; rain.

SOUTHERN LEAGUE.

Atlanta, 3; Mobile, 2.
Montgomery, 4; Memphis, 1.
New Orleans, 10; Nashville, 1.
Birmingham, 4; Little Rock, 3.

INDOOR BASEBALL.

FOUR Y.M.C.A. TEAMS.

Indoor baseball is becoming popular among the members of the Los Angeles Y.M.C.A. Four teams have been organized in the business men's and young men's evening classes, and the intention is to organize a league and continue the games throughout the summer. Later on in the season, Director Price may try to arrange a series of games with the Armory team.

The business men's team defeated the young men's team Friday night by a score of 25 to 12. The teams lined up as follows:

Business men—J. Kapan, catcher; G. Golding, first base; Torry, second base; A. T. Starbuck, left shortstop; Goodwin, right shortstop; Elkeles, third base; Storey, pitcher; Bostwick, right field; Faithful, left field.

Young men—Haines, left base; Hentchell, right shortstop; Jones, left shortstop; Moran, catcher; Carroll, pitcher; Penefield, third base; Houser, left base; Riley and Burlell, second base; Jaconi, right field.

GRAMMAR SCHOOLS.

REACHING THE FINALS.

The final games are now being played to decide the grammar school baseball championship of Los Angeles. The school teams formed three leagues, and the winners in each organization are fighting for first honors, best two out of three games.

The first game in the finals was played Friday afternoon, when the Union avenue team defeated the Thirtieth-street nine on the latter's grounds. The teams will play a second game, tomorrow afternoon.

The Thirtieth-street boys have equipped themselves with blue baseball suits. Principal Tritt has been coaching this team. Several players on the Los Angeles High team this year got their early training under Principal Tritt's direction.

THREE HOME RUNS.

COMMERCIAL TEAMS PLAY.

Richardson & Holmes defeated Weyl-Zukerman in baseball yesterday afternoon by the score of 19 to 5. The game was played at Thirty-eighth and Santa Fé. The winning team registered three home runs in the last three innings, H. Hofman, W. McFadden and F. Hofman each circling the bags on non-stop runs. But six innings were played, and the R. & H. nine maintained their lead throughout. H. Hofman struck out seven men and held the opposing batsmen to three hits. Line-up:

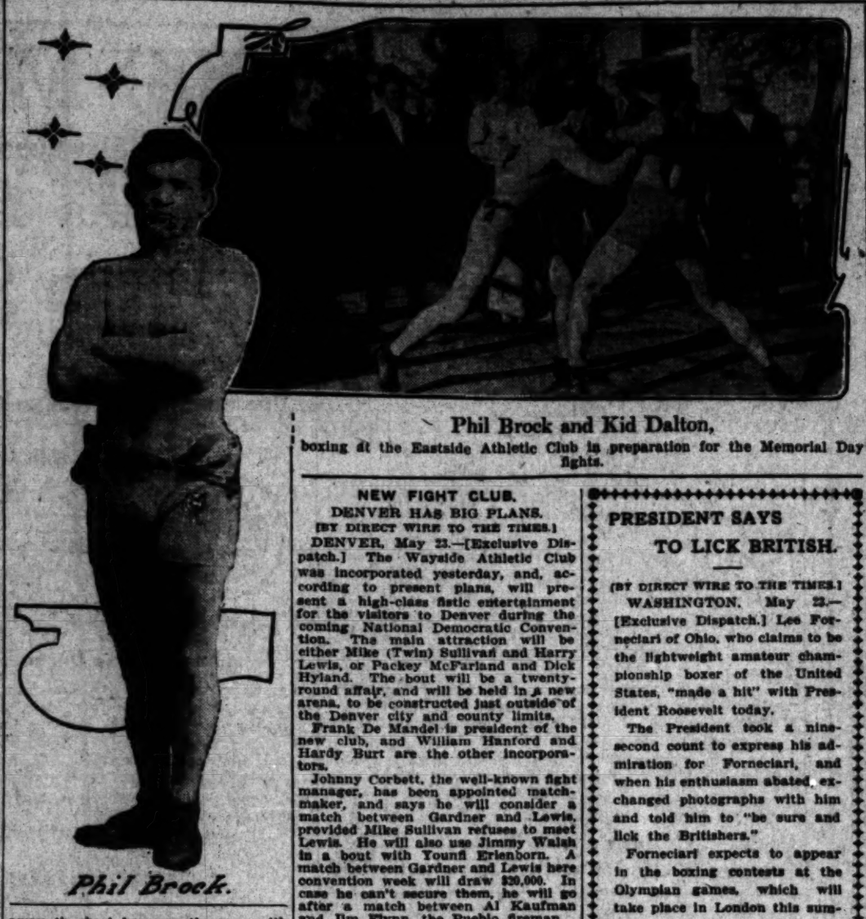
R. & H. Co.		W.-Z. Co.
H. Pollock	catcher	C. Brock
H. Hofman	pitcher	M. Zukerman
F. Hofman	first base	R. Zukerman
J. Hardin	second base	B. Bryant
L. Walters	shortstop	F. Brock
W. Wallace	third base	J. Stevens
H. Mitchell	left field	F. Zerman
W. McFadden	center field	A. Marks
W. Onley	right field	E. Ham

Amateur Contest.

Hass, Baruch & Co., defeated the United Wholesale Grocer Company by the score of 7 to 1 at Thirty-eighth and Santa Fé avenue yesterday afternoon.

The line-ups were as follows:

Haas, Baruch & Co.		United W. G. Co.
Houlsby	pitcher	Rico
Leahy	catcher	Aireland
Mountain	third base	Dill
Wilson	shortstop	Allen
Shuler	second base	Quandt
D. Schifflet	first base	Candelot
M. Schifflet	left field	Sinclair
A. Schieule	right field	Miller
Smith	center field	Kleinkauf



Phil Brock.

Phil Brock and Kid Dalton,
boxing at the Eastside Athletic Club in preparation for the Memorial Day fights.

NEW FIGHT CLUB.

DENVER HAS BIG PLANS.

[BY DIRECT WIRE TO THE TIMES.]

DENVER, May 23.—[Exclusive Dispatch.] The Wayside Athletic Club was incorporated yesterday, and, according to present plans, will present a high-class fistic entertainment for the visitors to Denver during the coming National Democratic Convention. The main attraction will be either Mike (Twin) Sullivan and Harry Lewis, or Packey McFarland and Dick Hyland. The bout will be a twenty-round affair, and will be held in a new arena, to be constructed just outside of the Denver city and county limits.

Frank De Mandel is president of the new club, and William Hanford and Hardy Burt are the other incorporators.

Johnny Corbett, the well-known fight manager, has been appointed matchmaker, and says he will consider a match between Gardner and Lewis, provided Mike Sullivan refuses to meet Lewis. He will also use Jimmy Walsh in a bout with Younfi Erienborn. A match between Gardner and Lewis here convention week will draw $20,000. In case he can't secure them, he will go after a match between Al Kaufman and Jim Flynn, the Pueblo fireman.

The new club will have a seating capacity of 8000.

MATCH FOR PACKEY.

TO FIGHT IN NEW YORK.

[BY DIRECT WIRE TO THE TIMES.]

NEW YORK, May 23.—[Exclusive Dispatch.] Packey McFarland, the crack Chicago lightweight, who is to be matched to meet the winner of the Joe Gans-Battling Nelson fight for the lightweight championship of the world, will be seen in a bout at one of the local clubs within a few weeks. Charley Harvey, match-maker of the National Athletic Club of America, has made Packey a flattering offer to come here and meet the winner of the Terry McGovern-"Spike" Robson fight, which is to come off at Harvey's club on Tuesday night.

McFarland is anxious to show in New York, and he will accept the offer. Both McGovern and Robson want to meet McFarland, and will fight hard to win out so they will get that opportunity. McGovern is already in fine shape for the battle, and expects to beat the clever Englishman.

BURNS AFTER MONEY.

MAY FIGHT IN AUSTRALIA.

[BY THE ASSOCIATED PRESS—A.M.]

LONDON, May 23.—Tommy Burns, the American heavyweight pugilist, has had no reply to the cablegram he sent to Jack Curley at Chicago, four days ago, accepting an offer to fight Jack Johnson, the colored heavyweight, in Nevada, on Labor Day, for a purse of $25,000, Burns to have $20,000, win, lose or draw. Burns told the Associated Press today that in view of Curley's silence he has decided to accept an announced offer from Australia to fight the Australian boxer, Lang, at Sydney, during the visit of the American fleet.

Burns says he will get $20,000, win, lose or draw, in Australia, and that he will start the end of June.

Lang was defeated by Johnson at Melbourne in March of last year.

BAT NELSON'S TRIBUTE.

PRAISE FOR LULINSKI.

[BY THE ASSOCIATED PRESS—A.M.]

SEATTLE, May 23.—Speaking of the death of the lightweight champion of the navy, Fred Lulinski, who was killed at Bellingham, yesterday, in a street-car accident, Battling Nelson, who is in this city, said:

"In Fred Lulinski was one of the most promising young boxers in the ring today. The San Francisco promoters though so highly of the champion of the navy that they matched him and me to box twenty rounds at Colma, May 20. The contest was called off on account of the departure of the fleet for Seattle.

"Lulinski hailed from Chicago, but he never boxed much until he entered the navy. He showed extraordinary ability, and defeated the best men of his weight in the navy without having to extend himself. He was extremely popular with the sailors, and it was said all of the spare change on the battleships would be placed on Lulinski when we came together. In addition to being a clever boxer, Lulinski was a gentleman. He had a pleasing personality, and made many friends."

PRESIDENT SAYS TO LICK BRITISH.

[BY DIRECT WIRE TO THE TIMES.]

WASHINGTON, May 23.—[Exclusive Dispatch.] Lee Forneciari of Ohio, who claims to be the lightweight amateur championship boxer of the United States, "made a hit" with President Roosevelt today.

The President took a nine-second count to express his admiration for Forneciari, and when his enthusiasm abated, exchanged photographs with him and told him to "be sure and lick the Britishers."

Forneciari expects to appear in the boxing contests at the Olympian games, which will take place in London this summer.

RACING AT OAKLAND.

Same Old Nags Run Around the Same Old Track and Finish in About the Same Old Way.

[BY THE ASSOCIATED PRESS—P.M.]

SAN FRANCISCO, May 23.—The Fabiola Handicap, run at Emeryville today resulted in Down Patrick winning easily from Vox Populi, and Cloyne in 1:44 4-5, which is a track record. Results:

Futurity course, selling: Lee Harrison II, 112 (Hayes,) won; Andrew B. Cook, 115 (Rettig,) second; Bologna, 103 (C. Ross,) third; time 1:10 1-5. Hereafter, Lord of the Forest, Belle of Iroquois, Nagasam, Buster Brown, Royal Rogue and Sir Russell finished as named.

Mile and seventy yards, selling: The Sultan, 101 (Page,) won; Miss May Bowdish, 103 (C. Ross,) second; Big Store, 106 (A. Williams,) third; time 1:44 1-5. Convent Bell, Escamado, Belasco, Distributor, Ten Row, Slightly, Nancy W., Confederate and Sahara finished as named.

Mile and seventy yards, selling: Martimmas, 114 (W. Miller,) won; Eduardo, 111 (Cross,) second; Saint Mogan, 94 (Charboneau,) third; time 1:43 4-5. Standover, Royal River, Rubinon, Captain Burnett and Gateway finished as named.

Mile and a sixteenth, Fabiola Handicap: Down Patrick, 105 (W. Miller,) won; Vox Populi, 104 (McIntyre,) second; Cloyne, 92 (Buxton,) third; time 1:44 4-5. J. C. Clem, Northwest, Lisaro, A. Muskoday and Elevation finished as named.

Mile and seventy yards, selling: Millsong, 106 (Hayes,) won; Dareington, 103 (Kelly,) second; Maxtress, 106 (Rettig,) third; time 1:44 3-5. Johnstown, Colonel Jewell, Markie Mayer, Silver Sue, Beechwood, Elle, Lucky Lad and Ampedo finished as named.

Five and a half furlongs, Beresford Handicap: Burning Bush, 94 (Cross,) won; Grace G., 106 (Rettig,) second; Pajaroitta, 114 (Williams,) third; time 1:06. Native Son, Bucolic, Preen and Cloudlight finished as named.

First and Second.

First street's baseball team defeated Second Street yesterday afternoon at Saratoga and New Jersey streets by a score of 12 to 6. The battery for First was Dansby and Fortier. Some good fielding was done by the Second-street lads.

Men Go TO ONE



Who Is Known as the Best—as Well as The Best Known Expert For Men

THE BLIGHTING EFFECTS OF DISEASE

What a vast amount of wretchedness, misery and sorrow disease brings upon a man and often due to neglect or ignorance. It is a serious thing that men contract or inherit disease or weakness, but the most serious results are sure to follow neglect or improper treatment. It seems strange that some men will defer treatment day after day, racked in body and wrecked in mind, when there is a safe way to escape. I offer you this aid, this help, this assurance of restoration,

At a Fee Surprisingly Low

When you come under my care your whole system is looked into and thoroughly righted and readjusted. I AM NOT A TINKER—BUT A SPECIALIST IN EVERY SENSE OF THE WORD for the following conditions: WEAKNESS, VARICOCELE, CONTRACTED DISEASES, BLOOD POISON, STRICTURE, HYDROCELE, PROSTATIC DISTURBANCES, KIDNEY AND BLADDER TROUBLES AND RECTAL DISEASES.

Let me bring you face to face with some of my cured patients—thus offering you proof positive of my ability.

Examinations and Consultations FREE!

HOURS: 9-4. EVENINGS, 7-8. SUNDAYS, 9-12.

DR. MORTON

216½ SOUTH SPRING STREET. LOS ANGELES.

AT THE POST.

LIGHTWEIGHTS ALMOST READY.

Brock and Welsh Working for Speed and Wind.

Little Pugs Will Do Final Sunday Stunts Today.

English Fighter Will Box Twenty Rounds.

This will be a busy day at the training camps of the fighters and both Brock and Welsh are preparing to receive good-sized delegations of sports, as today will be the final Sunday before the fight, which is scheduled for next Saturday.

At the East Side Club Brock will go against Kid Dalton and Leonard Lauder for five rounds each and in addition will put in an hour at the regular stunts of bag punching, pulley work, shadow boxing and wrestling with the sand bag. Manager McCrea has issued an invitation to all young local lightweights who have ambitions to enter the ring to go to the East Side Club today and box with Brock in a try-out seance.

Out at Jack Doyle's South Side Club in the Vernon district, Welsh will go twenty full rounds, consisting of ten with Pete Sullivan, and five each with Battling Boesen and Kid Carsey. This is a strenuous programme for one day, but Welsh is in for it and wants to show the sports how near in condition he is. It is unusual for a fighter to go such a distance in regular training work, but the boy says he is up to the speed. The regular exercises will be gone through with, in addition to the long boxing card Welsh has dealt for himself.

Both boys are down to weight and as they have not been worrying about this question, they have trained for speed and wind. Each will start his work at 2 o'clock.

Wolgast will box Jeff O'Connel at Fond du Lac on Tuesday night and on Friday night he will meet Frank Connolly at Racine, Wis.

At the National Club in Philadelphia next week Jack O'Brien will meet the first "live one" since the "explosion" at "Uncle Tom's cabin" a year ago, when he stacks up against Jack Blackburn, the Indianapolis "smoke," for six rounds. The outcome of the bout will be awaited with special interest by many for more than one reason, the chief one relating as to whether the Philadelphian is out to win on the square or otherwise this time. The club has agreed to everything O'Brien requested, even to charging a "five spot" for the floor seats, which is somewhat steep for a town that lets them in for two bits right along. It now remains to be seen how reckless the Quaker City fight bugs will get with their money that evening.

Although it is not generally known, it is a fact nevertheless, that Freddy Welsh is the welterweight champion of England as well as the premier lightweight of King Edward's domain. The belt which Welsh was presented with at the time he defeated White for the welterweight title, is on exhibition in a Spring-street business house. It is a very handsome affair and is attracting much attention.

Burek Is Captain.

Stan Burek has been elected captain of the U.S.C. baseball team for next year, being chosen unanimously. Burek succeeds Walter Bridwell, who has captained the "varsity for three seasons. The new captain is especially well qualified to assume charge of the squad having played behind the bat since coming to the local university three years ago, and in addition is considered one of the best scholars among the athletes. The Methodist squad will number in all probability the same players as represented the 'varsity this season, and even greater success is expected from the players.

The Belvideres were beaten by the Specials in a baseball game at Fourteenth and Central yesterday morning. The score was 9 to 3. McDonald, Clark and Bernal formed the battery of the winning team.

Important To MEN



DR. TAYLOR, The Leading Specialist.

The discovery I made over twenty-five years ago as to the cause of WEAKNESS in men, and how to cure it, placed me in the prominent position I have ever since occupied in the medical world. Previous to my discovery, Weakness was held to be a nervous affection, due to a generally debilitated condition of the system. My discovery PROVED that Weakness, so-called, was merely due to inflammation and enlargement of the prostate gland; that by removing such inflammation the important gland mentioned would resume its functions and Weakness would at once disappear. I therefore devised a SPECIAL, DIRECT METHOD TREATMENT that has never failed to cure any case of so-called "Weakness" to which I have applied it.

A Word of Warning

Right here I want to impress it upon the mind of every weak man that he cannot too quickly seek my treatment for his ailment, because this form of Weakness is at once one of the most destructive and dangerous diseases from which any man can suffer. There are times when it works so insidiously as to be scarcely perceptible, but its dire results are sure to be felt sooner or later. Many times its encroachments come upon its victim so swiftly that he is rendered a COMPLETE WRECK before he decides that he needs medical aid.

In such Cases Delay is Not Only Dangerous, but Almost Surely Fatal.

Many a sufferer from Weakness tries to persuade himself that he is not a victim, that his ailment is something else—malaria, liver trouble, indigestion, or some other disorder—but the time soon arrives when he is brought face to face with the fact that he must "see a Doctor." Then, right here, he is likely to make another serious mistake. As likely as not, he will "see" the wrong doctor, and if he is not completely ruined by the unskilled treatment he receives he will, at least, be murdered much worse, and a cure of his ailment made very much more difficult.

In my medical practice I am almost daily reminded of the terrible consequences of wrong and incompetent medical treatment, for most cases—the ruinified methods still employed by the majority of specialists and family physicians, whose only idea of effecting a cure is to bolster the stomach with drugs.

My "Direct Method" Treatment

Long ago I discovered that the old theory of stomach dyspepsia in chronic disorders of men was wrong; that only temporary relief at best could be expected from it, and never permanent results. This discovery was the first step that led to my "Direct Method" treatment, and I found that a few drops of medicine, directly to the affected spot would do more good than gallons of it taken through the stomach.

In rare cases electricity was to be used, to advantage, and for treating those I have equipped my offices with the most modern and latest improved apparatus with which I can generate more electricity in an hour than you could get in a year out of an ordinary electric belt, electric pad, or any other electric device made to wear on the body.

But, after all, it's not the MEANS employed to treat the case that counts, but the KNOWLEDGE the physician has of the patient's malady. I confine my practice to MEN ONLY, and this enlarges about half a dozen ailments, such as SPERMATORRHOEA, "WEAKNESS," VARICOCELE, HYDROCELE, CONTRACTED DISORDERS.

To the above I devote my sole study and care, from ten to twelve hours each day, seeing hundreds of these cases where the ordinary physician runs out. This experience has enabled me to instantly recognize the character of the disorder. It has taught me WHAT to do for each case, and HOW to do it. My unbroken record of prompt and permanent cures has placed me at the top of my profession and justifies my title as "Leading Specialist."

My Cure for "Weakness"

I have completely demonstrated the fact that derangement of the masculine functions is a curable ailment. It is by far the greater number of cases of "Weakness" I find the condition entirely due to a state of inflammation, and any cause other temporary improvement under stimulating processes of treatment, but ultimate relapse and injury are certain to follow all such methods. The only rational cure is the absolute removal of the abnormal conditions responsible for the functional disorder, and this I accomplish.

My treatment is entirely distinctive and original. No other physician employs like methods, nor approaches my success in curing. The results I obtain are thorough and lasting, and strength and giver are restored in the full and normal degree.

Contracted Diseases Thoroughly Cured

Fully one-fourth of the cases of organic weakness with which I come in contact are a direct result of the improper treatment of some contracted disease. This should be sufficient warning against patent nostrums and other uncertain methods. I never dismiss a patient until I know that every possibility of relapse or evil result has been removed.

The remedies I employ are known to myself alone, and I have reason to guard them as the surest and safest ever devised for the cure of contracted diseases.

VARICOCELE CURED WITHOUT CUTTING.

I cure varicocele in a week, and it is seldom necessary that the patient be detained from his business even a single day. My method is original with myself, and is the only safe and successful treatment for varicocele ever devised.

My Fees Are the Lowest — You Can Pay When Cured

Consultation and Advice Free

I offer not only FREE CONSULTATION AND ADVICE, but of every case that comes to me I will make a careful examination and diagnosis without charge.

If you cannot call, write for Diagnosis Chart. My offices are open all day from 9 a.m. to 9 p.m., and Sundays from 9 to 12.

DR. TAYLOR & CO.

305½ South Spring Street, Corner Third
Los Angeles, California

Goodyear Tires!

ARE THE BEST

W. D. NEWERF

932 SOUTH MAIN STREET

Studebaker

Gasoline and Electric

Cars with a well earned reputation

Lord Motor Car Co.

1231-3 SOUTH MAIN STREET.

Weak Men--I Can Cure You!

No matter if you have been pronounced incurable by any other physician, don't on that account hesitate to come to me for treatment. I have cured hundreds of men who had been told that they were incurable. Remember that my methods will cure cases that are practically incurable by any other treatment. My methods are original with me, and are the result of many years' experience in medical practice. I effect a cure in every case I take for treatment, because my treatment is adjusted to the needs of each patient with scientific precision. I leave nothing to guesswork. I KNOW when I begin treating a patient that I will perform a complete and permanent CURE. Such a cure by my treatment is just as certain as that two and two make four.

I claim that nothing less than a complete eradication of the disease from the system is a real cure. I treat to completely remove the disease, and not merely the symptoms. I drive out every root and fiber of the ailment and effect a cure that will make you strong and vigorous for a lifetime.

The cures I effect are the result of my thorough knowledge of every phase of the diseases I treat and to the fact that I apply individual treatment to each case. In every instance I know the ailment, and I know the cure for it. The fact that I agree to wait for my fee until you are cured is proof of my confidence in my ability to cure in every case. Some physicians assert that certain diseases of men are incurable. I deny that, and stand ready to PROVE that by my methods there is no disease peculiar to men that cannot be cured.



DR. MILES, The Master Specialist.

You Can Pay Me When You Are Cured

Varicocele

Under my treatment the most aggravated cases of varicocele are cured, in a few days' time. There is no pain, and it is seldom necessary that the patient be detained from his occupation. Normal circulation is at once restored throughout all the organs and their natural processes of waste and repair are again established. If you are afflicted with varicocele, consult me at once. Delay can bring on aggravated conditions, and nervous complications and involve the general health.

No other physician employs a like treatment, and so thorough is my work that there need not be the slightest fear of a relapse into old conditions.

"Weakness"

I am confident that I have cured more cases of so-called "weakness" than any other physician. There may be doctors in the large eastern cities who have treated more cases than I, but they cling to the old and ineffective practice of dosing with tonics. "Weakness" is merely a symptom of local disorder that requires local treatment. This is a truth that I have discovered and that has been fully established by my success in effecting permanent cures. My method is original with myself and is employed by no other physician.

Free Consultation

To judge my ability without personal consultation may be an injustice to yourself that will cost a lifetime of suffering. Consultation is free and confidential and you place yourself under no obligation to me whatever by coming to talk with me about your case.

Stricture

My treatment for stricture removes the necessity for surgical operations even in severe cases of long standing. I do no cutting or dilating. No other physician employs my methods of overcoming this disorder, so the service I offer you is original and distinctive. Do not give up hope because others have failed. I will cure you and the cure will be a prompt and painless one. My treatment dissolves the stricture, subdues all inflammation, relieves all irritation or congestion that may exist in the kidneys or bladder and restores health and tone in all organs affected by the disease.

All medicines are prepared in my own private laboratory and are absolutely fresh and pure.

MY FEE IS $10.00 In Any Uncomplicated Disorder

Contracted Disorders

To but partially cure a contracted disease is almost as dangerous as to allow it to go untreated. Unless every particle of infection and inflammation is removed the probability exists that the disease will gradually work its way into the general system, still greater is the danger of the prostate gland's becoming chronically inflamed, which always brings partial or complete loss of power. Perhaps 25 per cent. of the cases of so-called "weakness" are a direct result of some improperly treated contracted disease. During the past five years I have treated thousands of cases of contracted disorders and have effected an absolutely thorough and safe cure in each instance.

My Colored Chart

Of the male anatomy will be found both interesting and instructive. Free at office.

If you cannot call, write for diagnosis blank.

Office Hours—9 a. m. to 9 p. m. Sundays, 9 to 12 Only

The Dr. Miles Company

453½ S. Spring Street, Cor. 5th and Spring, Los Angeles

THE NEW BUICK 4-CYL. RUNABOUT $1050

F. O. B. LOS ANGELES

The Sensation of the Automobile Shows. This Is the Car the Public Has Been Expecting for the Past Year. HERE IT IS.



BODY—Runabout with detachable seat.
SEATS three persons.
WHEEL BASE—82 inches.
GAUGE—Fifty-six inches.
TIRES—Michelin, 30x3 inches.
BRAKES—Three, hub, internal expanding and external contracting on transmission drum.
SPRINGS—Full elliptic rear, semi-elliptic front.
FRAME—Pressed steel.
MOTIVE POWER—Twenty, valves in head.
CYLINDERS—Four 3¾x3½ in.
MOTOR SUSPENSION — Sub-frame.
COOLING—Water.

Come On With Your Orders

The factory advises us that it will make a special effort to supply the California trade and we will receive regular weekly shipments hereafter. The Buick 4-cylinder is the first car on the market to meet all the requirements of the light roadster. It is classy in design, good material and ample power. In the auto races in San Diego it made ten miles in thirteen minutes, winning second in the free-for-all. It is no toy—it is an automobile.

IGNITION—Jump spark single coil and high tension distributor.
CURRENT SUPPLY—Storage battery.
CARBURETER—Simple but effective.
LUBRICATION — Force feed, gear driven.
MOTOR CONTROL — On top steering wheel.
CLUTCH—Cone.
CHANGE GEAR — Planetary; speeds, two forward, one reverse.
CONTROL — Foot pedals for slow speed ahead and reverse; side lever for engagement of clutch for high speed.
DRIVE—Shaft.

Western Motor Car Company

CHAS. E. ANTHONY, President — 727-731 So. Olive St. — EARLE C. ANTHONY, Manager

Arrival of 1909 Models

First of New Types of Automobiles Delivered to the Trade

Stevens-Duryea

Four Cylinder Model X

$3,075

PASSENGERS Five.
WHEEL BASE. 124 inches.
MOTOR.....4¾-in. bore, 4½-in. stroke, cast in pairs.
3-POINT.....Suspension.
BRAKES.....Two sets on each hub.
CLUTCH.....Multiple disc patented.
SPRINGS.....Semi-elliptic with rear cross springs.
BODY.....Aluminum.
FRAME.....Chrome nickel steel.

The Stevens-Duryea automobiles are built of the same material and by the same workmen which made the Stevens fine tools and rifles famous the world over.

A Stevens 4-cylinder, sold three years ago and run 40,000 miles, was sold last week for one-half its original cost.

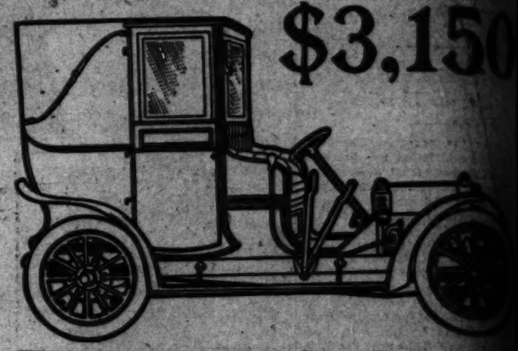
There has been no car used on the coast which covered 25,000 miles at as small an expense as the Stevens-Duryea, and would sell for as large a per cent. of its original cost.

This first car will be in our garage until Tuesday. It was sold far in advance of its arrival. Come and examine it. Stevens-Duryea 6-cylinder, 5-passenger cars on hand for immediate delivery.

Price—4 Cylinder with Top $3,075
Price—6 Cylinder with Top $3,850

Thomas Town Car

$3,150



The Society Car Par Excellence

A Car For Every Day in the Year—Rain or Shine.

For shopping, theater or social functions. Can be opened as touring car in fine weather; can be closed as a landaulet in greeable weather. This car has taken the place, throughout world, of the large, heavy and expensive limousine. Carries people besides the chauffeur. Design, construction and material the very highest quality. Equipped with magneto, electric gas headlight and prestolyte tank. Deliveries made to Chas. Anthony and Tod Ford.

No garage is complete without the Thomas Town Car.

Immediate Delivery

Western Motor Car Company

CHAS. E. ANTHONY, President. — 727 South Olive St. — EARLE C. ANTHONY,

COMFORTABLE.

BUILDING CAMP-BEDS IN THE MOUNTAINS.

BY "BILLY" WHEELER.

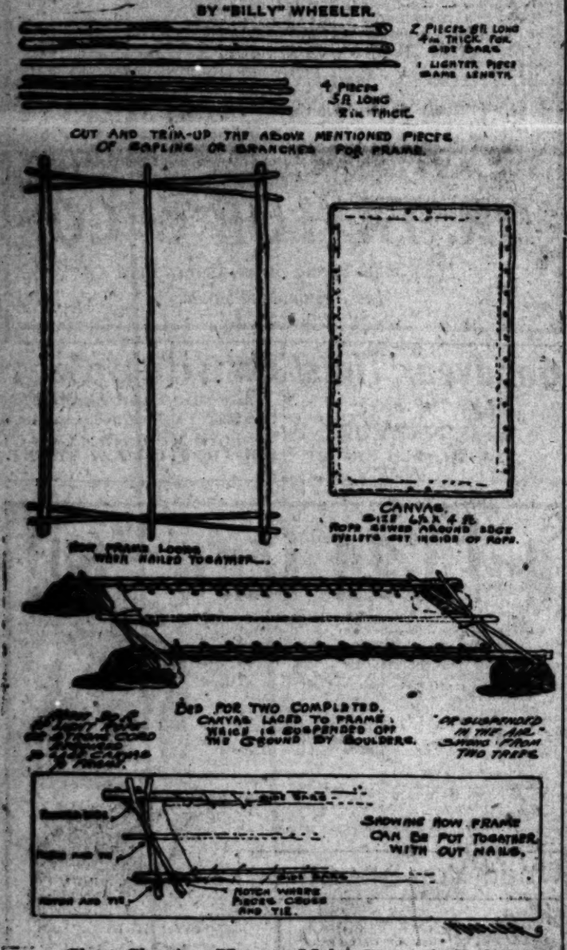


Chart Showing How to Make Camper's Bed.

which is of great comfort to persons used to dwelling indoors, when forced to sleep outofdoors.

ONE of the most useful things a person should take on a camping trip is a piece of canvas, for it can be utilized for many different purposes, and is in constant demand.

There is danger in lounging about or sitting on the bare ground. Physicians continually warn campers of this fact. Should the sun be shining too hot, and shade is desired, or if it is raining, one may make a shelter with the canvas.

About the most important thing to be considered while camping is the camp bed. There lurks the real danger of sleeping out of doors. Bad colds and pneumonia are often the result of a single night passed out in the open, especially so if one sleeps on the ground.

The cowpuncher or ranger can spread out his blankets on the ground, roll up in them and sleep peacefully until daylight awakens him the next morning; but city people, who are accustomed to soft, dry beds, should not attempt such a "stunt," as it is sure to prove very uncomfortable, and in many cases dangerous.

For a camp bed, it is well to use the canvas. The size of the covering should be six and one-half feet long by four feet wide, over all, of extra heavy quality, folded around the entire edge, with one-half inch rope inside the fold, strongly stitched to stand the strain. Eyelets should be placed just inside of the roped edge, as shown in the accompanying illustration.

About thirty feet of one-quarter-inch rope or strong cord is required to lace the canvas to the frame that is made at the camping spot.

About a dozen wire nails are needed to put the frame together, although nails are not entirely necessary. By using the forked end pieces, notching and tying the opposite end where it crosses the side bar, the arrangement will be just as satisfactory. (See bottom drawing.)

THE FRAME.

When the camping grounds are reached, saplings or branches for the frame should be cut as described in the drawing. Select a level spot of ground for the work bench, true up the material, and proceed to build the frame.

The light centerpiece acts as a spring, and keeps the bed from sagging. To lace the canvas to the frame is a very simple matter, and occupies only a few minutes.

When completed, this simple structure will be a very comfortable camp bed for two persons. It keeps the body off of the ground, which is a matter of vital importance.

By means of extra rope, the bed can be suspended in the air, swung from two trees.

CALIFORNIA GAME AND FISH LAWS 1907-1909.

OPEN SEASON.

TROUT and whitefish—(hook and line only.) May 1 to Nov. 15; limit 50 fish (but not to exceed 25 lbs.) no fish less than five inches in length.

Steelhead trout—(hook and line only,) May 1 to Sept. 17 and Oct. 23 to Feb. 1 (April is also an open month in tide water;) limit, 50 fish not less than 5 inches in length.

Black bass—(hook and line only,) June 1 to Jan. 1; limit 50 fish.

Deer—(bucks only,) July 15 to Oct. 1; limit two for season; dogs can only be used for trailing wounded deer.

Doves—July 15 to Oct. 15; limit 25 a day.

Mountain quail—Sept. 1 to Feb. 15; limit 25 a day.

Tree squirrel—Sept. 1 to Jan. 1; limit 12 in one season.

Ducks—Oct. 1 to Feb. 15; limit 35 a day.

Valley quail, curlew, and other shore birds—Oct. 15 to Feb. 15; limit 25 a day.

Wilson or "Jack" snipe—Oct. 15 to April 1; limit 25 a day.

Salmon—Oct. 23 to Sept. 17 of the following year (closed above tide water from Oct. 23 to Nov. 15.)

Golden trout, sturgeon and Sacramento perch—No open season.

PENALTIES.

Killing elk, imprisonment from one to two years; killing does, fawns, antelope or mountain sheep, $50 to $500 or imprisonment; violating any other game law, $25 to $500 or imprisonment; violating any fish law, $20 to $500 or imprisonment; using any explosives for killing fish, $250 or imprisonment; attempted violation punishable same as actual violation.

HUNTING LICENSES.

Residents, $1.00; non-residents, $10.00; aliens, $25.00; licenses must be carried afield and shown on demand.

Sale of all game and birds prohibited except ducks, geese and brant.

Sale of trout under one pound or striped bass under three pounds, prohibited.

UNLAWFUL AT ALL TIMES.

To shoot game between half hour before sunrise and half hour after sunset; or to net or trap any game, animals or birds, or to take the eggs or destroy the nests of game or other wild birds; or to shoot on enclosed or cultivated grounds, when posted, without permission; or to kill any elk, doe, fawn; antelope, mountain sheep, swan, pheasant, imported quail, grouse, sage-hen, blue or white heron (crane,) seagull or any non-game birds except geese, brant, sharp-shinned, Cooper's and duck hawks, great horned owl, English sparrow, linnet, blue jay, butcher bird (shrike) and such fish-eating birds as are not mentioned above.

Shipping game—All game and fish must be shipped in open view with name and address of shipper.

BASS FISHERS READY.

SEASON OPENS NEXT WEEK.

While Los Angeles and Southern California have long been considered a sportsman's paradise of considerable importance, this section has ben criticised somewhat in the past because it afforded but few opportunities for catching fresh-water game fish. There have always been more or less trout, but there have always been so many fishermen to catch these and the distance has been so great from Los Angeles that the ordinary nimrod could not afford to indulge in the pastime.

To remedy this a number of local sports imported the black bass and stocked a number of fresh-water ponds with these fine fish. The Bolsa Chica Gun Club was one of the pioneers in this campaign of sport, and now the club has about all the good bass fishing its many members care to indulge in. Its big pond, which is about two miles long, is said to be alive with the succulent fish, and as they increase rapidly, there is hardly any chance of them ever being cleaned out.

Other clubs and private individuals have planted the bass during the past three years, and now there are probably twenty-five ponds and lakes in this end of the State where bass can be caught that weigh two pounds and over. Five years ago the local gun stores carried a little bass fishing tackle, but there was practically no sale for it because there were no fish. Now there is a steady sale for it, and this business is bound to increase as the quantity of fish increases and as more ponds are stocked.

The present open season will start on Monday, June 1, and will continue seven months or until January 1, 1909.

A number of the Bolsa Chica Gun Club members are preparing for the opening day, and the sport promises to be good. Those who are getting ready are Col. C. P. Morehous, E. R. Hull and F. E. Wilcox of Pasadena; Count Jaro Von Schmidt, J. S. Torrance and T. E. Gibbon of this city, and in all probability there will be others to enter the lists this week. A number of country residents are also getting ready to fish the country ponds.

SWIMMING TOURNAMENT.

Beach Towns Bidding for the Annual Southern Championship Events on Fourth.

Preliminary arrangements are being made for the annual swimming tourney and aquatic sports to be held July 4, to decide the Southern California championships. Venice, Naples and Catalina resorts are endeavoring to secure the contests, and from point of attendance either of the three locations would be desirable.

Added interst in the tourney is assured by the additional entries of two northern water experts for the long and short-distance events. A large number of local swimmers are planning to take part in the holiday contests, prominent among whom are Elton Brown, the Holborow brothers, Ben Watlington, Kenny Kellogg and Les Henry.

Watlington and Holborow will likely be sent to San Francisco to try for the State championships, to be held in the Bay City the latter part of June. Next year the State contests will again be held in Southern California, and the aquatic enthusiasts are already looking forward to a water carnival of unusual interest.

TOURIST | TOURIST | TOURIST



TYPE "O" ROADSTER

$1300 F. O. B. Factory

THE TOURIST TYPE "O" ROADSTER represents the culmination point in two-cylinder automobile construction. All the features of the now famous Model "K" Tourist are here blended with the racy, chic lines of the high-priced roadster. Nothing on the market today can compare favorably with the Type "O" Tourist for all-around serviceability, style, reliability and price. This car, with a finely finished trunk on rear, sells for $1300; with single rumble seat on trunk, $1325, and with double individual seats on rear, $1350 f. o. b. Los Angeles. Catalogue mailed free upon request.

Auto Vehicle Company

Factory at Los Angeles
NORTHERN BRANCH
540 Golden Gate Ave.
San Francisco

Over 1800 Tourists in satisfactory daily operation in Los Angeles and vicinity.



Prompt Delivery — $1350 F. O. B. Factory

TOURIST | TOURIST | TOURIST

COSTS LESS TO BUY AND TO KEEP



The price of this roomy 5-passenger, 35 horse-power MITCHELL touring car is but $2000.

The cost of operating it every day for years is so small that it need not be considered at all.

We have letters from users which we will show you proving the economy of the MITCHELL car beyond all doubt.

This is the car that outsold all other makes, high-priced and low, at the Chicago Show last winter 20 to 1—actual ratio—200 MITCHELLS being sold against an average of 10 for all others.

The runabout type is used today by 1000 doctors—representing an investment of $1,000,000, and who uses a car harder—oftener—and under worse conditions than a doctor?

Don't buy a car until you look the MITCHELL over and ride in it. Let us show you just what it can do. If you want efficiency, style, finish, construction and economy, you can get it without fail in a MITCHELL.

Come in and see us—or write to us—or phone us and tell us you're interested. We'll prove what we say and save you some money.

The Mitchell

Speed, 55 miles; horse power, 35; 4 cylinders, 5-passenger, wheel base, 112 inches. All the up-to-date features in style and construction.

Ask for the catalog, showing all types.

Greer-Robbins Co.

1501 S. MAIN STREET,
Los Angeles.
Phones—Home 5813, Broadway 5410.

YOU MUST USE
P. & B. TAPE
to know what a
STICK
IS LIKE.
If your automobile
furnish it, we can.
THE PARAFFINE PAINT
MAKERS.
818-19 Bonny
LOS ANGELES
Home Phone Ex.

FRANKLIN
MOTOR CAR
4-Cylinder, Air
R. C. Hamlin, agent for
fornia. Home B4402,
1908 South Main

PHERO
W. E. BUSH, So. Cal.
Garage and
1827-29 SOUTH
Home F7801
Members A. D. A.

The Maxwell
The most popular car on the
models of touring vehicles
$900, $950 and $1250.
MAXWELL-BRISCOE
Tele-Phone

SUNDAY, MAY 24.

Models
ered to the Trade
Town Car
$3,150



ar Par Excellence
the Year—Rain or Shine.
functions. Can be opened up like
be closed as a landaulet in dry
s taken the place, throughout the
expensive limousine. Carries the
esign, construction and material of
pped with magneto, electric lamps
nk. Deliveries made to Chas. T.
out the Thomas Town Car.
e Delivery
mpany
CARLE C. ANTHONY, Manager

TOURIST
"O"
STER
STER represents the
ile construction. All
"K" Tourist
high-
can compare favorably
d serviceability, style,
with a finely finished
mble seat on trunk,
$1350 f. o. b. Los



TOURIST

YOU MUST USE
P. & B.
TAPE
to know what a tape that
STICKS
IS LIKE.
If your automobile supply store
furnish it, we can.
THE PARAFFINE PAINT COMPANY
MAKERS.
515-19 Security Bldg.
LOS ANGELES.

Illustrated Weekly Magazine.

Los Angeles Sunday Times

SEVENTH YEAR.
PER ANNUM, $3.50.

MAY 24, 1908.

FIVE CENTS

PICTURESQUE SOUTHERN CALIFORNIA.

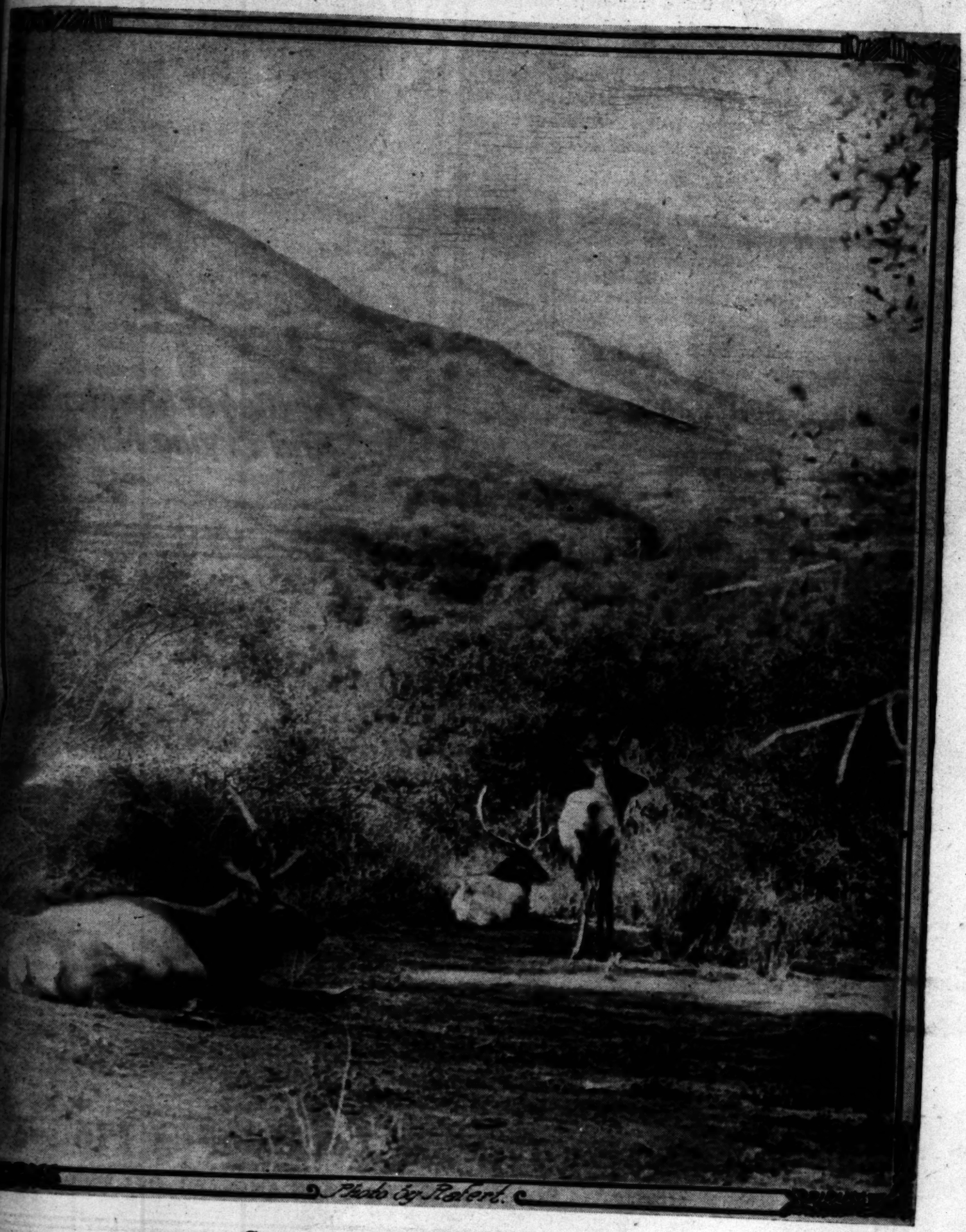


Photo by Patent.

Scene in Griffith Park, Los Angeles.

...has stopped ...ing to London....Failieres ...England today and gain time ...ed 59? in London....Persia is ...of anarchy and Shah is ac- ...ndulging in orgies in nation's

...of the respective parties having been ably presented and the matter has been submitted. Thaw, at the time of his trial for homicide, as a defense, pleaded insanity and presented proof to show his insanity at the...

Forty-five persons were taken to the Chestnut Hill and Germantown hospitals, each of which is several miles from the scene of the accident, and many were taken away in automobiles by the wealthy residents of the...

vein by a narrow margin.

Schuette, according to members of St. Joseph's congregation, sat in the rear of the church during the high mass, although his family occupied...

the standpoint of ... practically a helpless and hopeless condition. Her latest tribulation is, in effect, an ultimatum from England to maintain...

The Book You Need



Rubber Sanded Roofing is successfully used on flat as well as pitched roofs—residences, hotels, business blocks, out-houses; anywhere that a rain-proof, sun-proof roof is required.

Comes in handy rolls; easy to lay. No special tools needed. Everything in the way of nails and liquid cement for laps furnished in center of each roll, without extra charge.

Our Booklet—"Roof Talk"—together with samples of Rubber Sanded Roofing, will be sent post-paid upon request. Being absolutely rain-proof and sun-proof, Rubber Sanded Roofing is held in high favor by contractors and builders wherever it has been introduced—in Canada, Mexico and throughout the Pacific Coast States.



Let us put you in touch with our local agent in your community.

Pioneer Roll Paper Co.

Makers of Rubber Sanded and Rubber Flaxine Roofing and Refiners of Asphaltum.
DEPARMENT 31. LOS ANGELES, CAL.

As Pure and Digestible As a Rosy Apple



SUETEN

The King of Shortening And Frying Mediums

You Save What We Save

Which are you?

Dry Goods Merchant
Shoe Merchant
Clothing Merchant
Milliner
Tailor
Confectioner
Contractor
Builder
Architect
Theater Manager
Hotel Keeper
Real Estate Dealer
Manufacturer
Doctor
Lawyer
Dentist
Publisher
Capitalist
Railroad Manager
Restaurant Man
Private School Owner
Sanitarium Manager
Resort Manager
Automobile Dealer
Advertising Firm
Public Utility Manager
Systematizer
Author
Piano Dealer
Jobber
Produce Dealer
Grocer
Broker
Club Secretary
Insurance Man
Society Secretary.

California's Great Printing House

Low cost of production means low price to you.

28 linotype machines, 8 cylinder presses, 8 job presses, 1 monotype, and hundreds of late mechanical inventions—large and small—occupying 7 floors and effectively manipulated by 130 employees, produces the highest possible quality of printing at the least possible cost.

If you live within 1000 miles, you can save money by sending your printing to—

Which do you need

Cards
Letterheads
Envelopes
Booklets
Billheads
Statements
Programs
Wedding Announcements
Shipping tags
Stock Certificates
Company Seals
Blotters
Labels (plain)
Labels (colored)
Box Labels
Novels
Directories
Law Books
Catalogues
Bookbinding
Blank Books
Loose Leaf Binders
Loose Leaf Sheets
Ruling
Railroad Folders
Flyers
Posters (any size)
Line Etchings
Zinc Half Tones
Copper Half Tones
Ben Day Work
Art Work and Designs
Electrotyping
Wax Ruling
Large Edition Work of all kinds.

Times-Mirror Printing and Binding House

110-112-114 NORTH BROADWAY, LOS ANGELES, CAL.

Shipping game—All game and fish must be shipped in open view with name and address of shipper.

BASS FISHERS READY.

SEASON OPENS NEXT WEEK.

While Los Angeles and Southern Cal-

A number of the Bolsa Chica Gun Club members are preparing for the opening day, and the sport promises to be good. Those who are getting ready

STICKS

IS LIKE

If your automobile needs ... furnish it, we can.

THE PARAFFINE PAINT ...
MAKERS.
818-19 Security ...
LOS ANGELES

[May 24, 1908.

...d Digestible
...osy Apple



...TENE
...f Shortening
...ing Mediums

Which
do you need?

Cards
Letterheads
Envelopes
Booklets
Billheads
Statements
Programs
Wedding Announcements
Shipping tags
Stock Certificates
Company Seals
Blotters
Labels (plain)
Labels (colored)
Box Labels
Novels
Directories
Law Books
Catalogues
Bookbinding
Blank Books
Loose Leaf Binders
Loose Leaf Sheets
Ruling
Railroad Folders
Flyers
Posters (any size)
Line Etchings
Zinc Half Tones
Copper Half Tones
Ben Day Work
Art Work and Designing
Electrotyping
Wax Ruling
Large Edition Work of all kinds.

...g House
...CAL.

OUR ILLUSTRATED WEEKLY.

A MAGAZINE OF THE SOUTHWEST.

ESTABLISHED DECEMBER 8, 1897.

...ation in tone and color, Southwestern in scope and ...ter, with the flavor of the land and of the sea, the ...ches, the slopes, the valleys and the plains.

...ted to the development of the country, to the exploitation ...e marvelous natural resources and to the word-painting ...e wonders and beauties. The contents embrace a wide ...ty of good reading matter: Popular descriptive sketches, ...ll articles, thoughtful and picturesque editorials, brilliant ...mmentary, poetry, pictures and bright miscellany.

...h number has from 28 to 32 large pages, equivalent to ...ne magazine pages of the average size. The numbers will ...e issued at this office for a moderate price.

...ld by all newsdealers; price 5 cents a copy, $3.50 a ..., by mail. Address THE TIMES-MIRROR CO., ...shers, Times Building, Los Angeles, Cal.

...Magazine being complete in itself, may be served to the ...ic separate from the news sheets, except through the ... It is also sent to all regular subscribers of the ...s Angeles Sunday Times.

NOTICE ABOUT MANUSCRIPTS.

...rsons submitting matter for publication in the Times should ...p copies of their manuscripts. Due care will be exercised to ...d the loss of such manuscripts in this office. Ordinarily ...ipts accompanied by postage will be returned if not found ..., but The Times cannot guarantee their return, whether ...ed or not.

...s Angeles Sunday Times
MAGAZINE

CONTENTS OF THIS NUMBER.

...ldwin Park, Los Angeles. (Illustration)..... 1
...torial 3
...The Heart of East Africa. By Frank G. Carpenter 4
...ern Symphonies. By Harriet Williams Myers.... 5
...Call for Jack. By John Elfreth Watkins..... 6
...Down Neptune. By G. C. Burke, U.S.S. Kansas 7
...Fight for Rats. By Rene Bache..... 8
...The Hotel Clerk. By Irvin S. Cobb..... 9
...William H. Seward. By William Jackson Armstrong 10
...Peter's Invitation. By Margaret Troill..... 11
...Dreaming the Orient. By George M. Lukesh..... 12
...Cap and Gown. By a Special Contributor.... 13
...Blumengarb-ob-der-Tauben. By Julie Caroline O'Hara 14
...The House by the River. By Neeta Marquis..... 15
...In Old Mansions. By G. P. S. 16
...Living in Japan. By G. P. 17
...Smugglers. By J. W. Schultz..... 18
...Timely Cartoons of the Day..... 20
...Short Stories..... 21
...The House Beautiful. By Ernest Braunton..... 22
...The City Beautiful. By Ernest Braunton..... 23
...Society Culture. By Henry W. Kruckeberg..... 24
...Modern Miracles. By Arthur Melton..... 25
...Current Notes. By Beatrice Tina..... 25
...Mining in California. By J. W. Jeffrey..... 26
...Mining in California. By J. W. Jeffrey..... 27
...Diseases of the Body. By Harry E. Brook..... 28

CHRISTIAN SOCIALISM.

At a socialist meeting held in New York some weeks since, one of the leading speakers laid much stress upon the inward spirit of the teachings of Jesus Christ touching upon the rights of individuals to the worldly goods and the proper use of these. The speaker held that the teachings of the founder of the Christian religion were directly opposed to control of individual wealth by the individual and that the use of wealth for selfish ends was wrong when that use went beyond the rather narrow limits of necessity while the user being was in need of any necessity. The sum and substance of the matter, according to this advanced socialistic view, was that the teachings of the Christ had never borne their proper fruit in the system of civilization which the speaker claimed to be the result of the gospel teachings, inadequately applied to life. His argument was for statute laws to be made by Congress which would make adequately effective the teachings of the Christ, and thus produce the long-looked-for millennium on earth.

If there had been no speaker present to express the socialistic sentiments excepting this advanced, radical, pronounced socialist, the incident would hardly have gained space in this magazine. There would have been nothing whatever new or impressive in the incident. But there were in that gathering as participants at least ordained teachers of the Christian religion, professed interpreters of the doctrines of the gospel. They had no commission from some Christian organization to interpret the New Testament. They should have had a careful study of the life and words of their Master which have given them a firm hold on the most elementary, plain, fundamental principles of His teachings. Their views on all points were in perfect touch with the layman, the teacher of socialism, not commissioned by any church to interpret Christian doctrine. He was free to speak and was responsible to none but himself for his views or his ability to grasp what the gospels really teach. They had taken vows to interpret these gospels in accordance with the standards of whatever church had "laid hands" on them. This is what gives the incident significance. Was the socialist correct in his views of the gospel? Is there any Christian body which will stand behind the interpretation put upon the gospels by these clergymen who echoed the socialist sentiments? If there is we would like to know the name of the sect and have access to the standards of doctrine and interpretation. If there is not, how is it that these "false teachers" are not disciplined by the sect to whose standards they have sworn allegiance?

There can be no question that community of property was in a way accepted by the early Christians as the true way of life. In the book of Acts, which gives us the first chapters of the history of Christianity, it is plainly stated that "no man considered any of the things which he possessed as his own; but they had all things common." That is definite, absolute socialism. Why then is not this the correct interpretation of the gospels and why is there no sect of Christians to stand for it? It is the correct interpretation of Christianity, and all churches stand for it—in a way—in the way the first Christians stood for it, taught it and lived by it. But there was a difference as far as heaven is above earth between the doctrine of the Acts and that of the so-called Christian teachers who accepted the interpretation of the scriptures put upon them by the advanced socialists of our day.

The difference is simple, but as radical as it is simple. That the "ministers of Jesus Christ" who let the disciple of Johann Most and Emma Goldmann write their treatise on exegesis is a disgrace to them and to the Christian church.

The gospels are a religion. Socialism is a system of economics. Religion is the kingdom of God. Socialism is an attempt at worldly empire. The kingdom of God is in the hearts of men. The empire of the world deals with material things. The kingdom of God rules by faith controlling the voluntary acts of men. The empire of the world rules by statute law and compels unwilling obedience from all who would fain disobey.

The Christian doctrine of community of goods is set forth in the same book of Acts in the story of Ananias in a way so plain that no one can miss its trend. This son of Belial had lands and sold them. He brought part of the price and gave it to the church under pretense that he was giving the whole price to the church. Peter says with full emphasis that before the land was sold it was in full control of the owner. After it was sold, the money belonged to the seller. He was under no obligation to give up any part of it excepting as a free-will offering. The obligation was altogether moral. It never was intended to be otherwise. Ananias was not the only socialistic liar the church had to deal with. Almost at once the idea of holding material things as community property was abandoned. But the Christian teachers of those days never ceased to teach the real Christian doctrine of community interest in property. "If any man have this world's goods and seeth his brother have need, how dwelleth the love of God in him?" was a constant message.

You hear pretended Christian teachers in these days teaching with much vehemence and loud noise rank socialism in pulpits before which rich men and women sit who never are heard warning their hearers that the cry of those who reaped their harvests and have not been paid has reached the ears of the Lord of Hosts. The vain ranting about legalized socialism in which all goods shall be common property falls ineffectual on the ears of men of sense who know that such a system of economics is impossible and that economical topics have no place in the gospel. The old message of responsibility to God for the proper use of wealth and proper care for our fellow-men would have the same effect today as in all the history of the church. That message has built orphan asylums and hospitals. It has broken the shackles from the hands of slaves, raised the serf of the Middle Ages up to the plane of the free citizen of today, has brought about the passage of every good law on the statute books, and lifted all humanity to a higher level of life. That teaching has made community property of millions of wealth, as a free-will offering, from men whose conscience is impressed with a sense of responsibility to God.

THE INITIATION.

"Since you can be no more than a sister to me," said the heartbroken young man, "will you not give me one kiss of farewell?"

She assented, albeit coldly.

And Mannering drew the girl to his heart, he pressed his lips to hers with a passionate fervor born of his despair.

Afterward her head sank gently upon his shoulder.

"Mr. Mannering," she breathed, 'this is all so—all so new to me—so strangely different from my expectations—perhaps, if you would give me time—time to reconsider——"

But, dear reader, let us draw a veil over the sacred scene.

HE KNEW.

Godsa Golde had accepted the young earle's proposal for his daughter Lotta's hand.

"And I trust, Lord Lacland"——so, with stiff, old-world formality, the interview concluded——"I trust you know the value of the prize you're getting?"

The other flushed.

"Er——seventeen millions, is it not?" he stammered.

A RURAL SCENE.

A rustic house of unhewn logs
  Amid the rolling meadow stands:
Beneath the rising mists and fogs,
  Lie purling brooks and pebbly sands:
While forests dense and dark and green
Beyond the open fields are seen.

Amid the haunts where Beauty dwells—
  The verdant vale, the sky-kissed hill—
I wander on through leafy dells,
  Down by the moss-grown water-mill,
Whose wheel so large and strong rolls round
With a wild symphony of sound.

The white spray-wreath fall thick and fast
  Upon the waters in the race
That, now their usefulness is past,
  Glide on at their own chosen pace:
But in my thoughts forevermore
Shall bide the wheel's wild, watery roar.

Thus rambling through the woodlands way
  Beside some softly purling brook,
The mind in retrospection strays,
  And turns the leaves of mem'ry's book:
And, half in pleasure, half in pain,
Recalls some cherished old refrain.

And at the soft decline of day
  When hills are tinted rosy red,
I watch the gaily-splashing spray,
  Above the rivulet's stony bed:
And as the dusk grows into night,
The stars become more fair and bright.

Far in the East the moon comes up,
  The old, old, moon, yet ever new;
Into each flower's thirsty cup
  Is poured a honey drop of dew:
And on the night so fair and still
Is flung the song of whip-poor-will.

WILLIS GEORGE EMERSON.

QUEER FEEDING.

"Come and watch me feed my starfish."

The curator of the aquarium led the reporter to a tank where half a dozen starfish tripped over the sandy bottom on slim brown fingers.

"Grub time, boys," he said, and he dropped into the tank six mussels.

The fish ran to the mussels. Each applied his stomach to the hinge at the back of the shell. Silence and immobility ensued.

"The gastric juice of the starfish," said the curator, "is now melting the hinges of flesh that hold the mussel shells together. Ah, look! There's one melted now. There's another. It's the most powerful gastric juice in the world."

One by one, their hinges destroyed, the mussel shells opened, and into the openings the starfish thrust their stomachs. More silence, more immobility.

Then, a little plumper at the heart, the starfish went tripping daintily off, but the musselshells lay open and empty on the sand.

SHOWING OUR MONKEY BLOOD.

The batsman, congratulated on his home run, slapped himself proudly on the chest and began to boast of still finer home runs that he had made in the past.

"Did you see that gesture—the stricken breast?" said an ethnologist of Harvard. "Whenever we make that gesture in our vanity, we prove the Darwinian theory up to the hilt.

"You know the gorilla. Kipling and Du Chaillu describe him. An enormous ape that in his indominatable bravado beats his breast with a sound like the rolling of the muffled drums of Memorial Day.

"As big as a bull, as swift as a cat, as powerful as an elephant, the gorilla believes himself unconquerable, and in the vain glory of that belief he inflates his lungs and beats his swollen breast till the jungle rings like a gong.

"We, in our moments of foolish and excessive vanity, inflate our lungs and slap our smollen breasts.

"Thus, alas, we show the monkey blood in us."

HOW THEY RECOZNIZE AMERICANS ABROAD.

"First trip abroad?" said a tourist agent of New York, as he filled out a cabin passage on an Attantic record-breaker.

"First trip," the Duluth manufacturer replied.

"Then it will surprise you, in London, to see how quickly they will discover your nationality. I don't mean by your accent. Before you open your mouth every soul in London will know you are a Yank."

"How will they know it?"

"By your padded shoulders, for one thing. Abroad nobody's shoulders are padded. By your shoes, for another—by your shoes' extended soles and their high, heavy heels. By the huge knot of your tie, for abroad the tie is always a slender one. By bristles on your chin—the Englishman's chin is always smooth, as he shaves himself every morning before dressing."

ILLINOIS FARMERS' HANDCAR.

Six miles of railroad track between Shumway and Effingham, abandoned eight months ago by the Wabash Railroad because the business did not justify heavy expenses of maintenance, has been put in a novel business by the farmers alongside.

Some of the mechanically inclined constructed a sort of gondola handcar with a long pole as propeller. Twenty can ride the craft at one time. It has been dubbed the "daylight limited," and on market days makes almost regular trips from end to end of the farmers' railroad.—[Mattoon Correspondence Milwaukee Sentinel.

STICKS
IS LIKE
If your automobile supply store ... furnish it, we can.
THE PARAFFINE PAINT COMPANY
MAKERS.

In the Heart of East Africa. By Frank G. Carpenter.

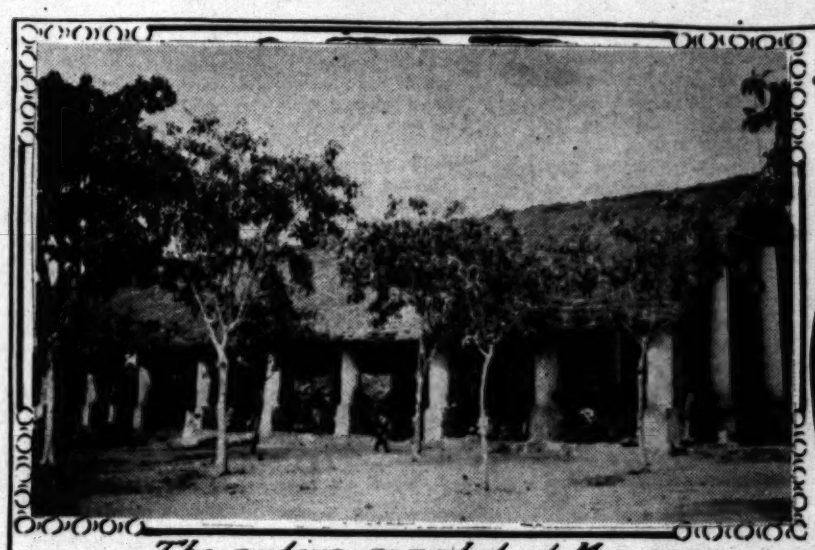
MWANZA.

A FUTURE GREAT TRADING CENTER ON LAKE VICTORIA.

From Our Own Correspondent.

MWANZA.—I have left Bukoba and have come to the extreme southern end of Lake Victoria. The distance was ninety-three miles, and our little steamer was all day coasting the shores. We made our way along a rocky coast, and are now in a harbor surrounded by great hills and boulders of granite.

The lower part of Lake Victoria is cut up by great bays. At my left is Speke Gulf, which extends fifty miles inland, and at my right is Emin Pasha Bay, which was discovered by Stanley and Emin after they thought they had outlined this part of the lake. Lying between these is the estuary upon which this town of Mwanza is situated. It is the place where John Hanning Speke first saw Lake Victoria and announced its existence to the world. The first man to go clear around the lake was Henry M. Stanley, who navigated it in a boat rowed by natives.



The native market at Mwanza.





Basukuma woman and child.

They become shovel teeth in old age.



Natives file their teeth.

The German Town of Mwanza.

Stand with me on the steamship Winnifred and take a look at this town of Mwanza. It runs around a harbor, which is of the shape of a bow, and is well guarded by small rocky islands. The entrance is so narrow that we seem to be in a little lake shut off from the great Victoria Nyanza. A wooden pier has been built out into the harbor, and it is at this that our steamer is lying. At the beginning of the pier is the customhouse, a shed walled and roofed with galvanized iron, and back of it are the round white towers of the German port, in front of which tall black soldiers in khaki march up and down.

At the right of the customhouse are the low bungalows, with white walls and red roofs, which form the hospital and offices of the civil governor, while at the left, high up on a hill, is the home of the military commandant, by far the best house in the place. Between that and the shore extends a forest of oil palms, and farther back, behind the fort, running for miles out into the country, is the native village of Mwanza, with its Hindoo stores and thatched huts. The village is cut up by wide streets. There are many trees, and everything looks spick and span and new.

A Future Trading Center.

Before I take you on shore, let us look at the scenes about the wharf and the loading and unloading of the steamer. This will give some idea of the trade of the region, and also of what is going on away out here in the heart of East Africa. Only a few years ago this country was absolutely unknown. It was supposed to be an impenetrable wilderness; its people were in continual warfare, and the chief business was the buying and selling of slaves. Today we buy many of its products, and the richer of its natives are wearing our cottons.

See that great bale of goods which is being taken off now. That contains Americani, a kind of sheeting which brings more and sells better than any brought in from England, Germany or India, although they all compete with it. Those hides which are coming down to the ship on the heads of that gang of natives are destined to be made into boots and shoes in our American factories, and even now many of you have Lake Victoria cowskins under your feet. We formerly got our best goatskins from the Somali coast, and they were shipped from Aden, Arabia. Then one of the Uganda officials, who had been on duty in British Somaliland, decided that the goatskins from there might be sent to America, and so an immense trade in that product has grown up north of the lake. It has extended down here to the south, and some of our finest skins now come from this region. This is so of cattle hides, as well as the skins of goats and sheep. All are exported in quantities.

The regions about the lower end of the lake are largely devoted to stock raising. The natives have big herds of cattle, sheep and goats, and the chief profit comes from the skins. Cows are now selling here for $5 or $6 apiece, and a sheepskin or goatskin can be bought for a yard or so of American sheeting. Back in the interior the people wear cowskins and goatskins, with the hair on, as, clothing, and even here in Mwanza both women and men are dressed in such skins.

Peanuts and Cotton.

This country is also a land of peanuts, Indian corn and cotton. There is some question about the cotton, but this ship will carry away 11,000 pounds when it leaves here, and it was all raised within a few miles of Mwanza. The cotton is put up in 100-pound bales and was carried to this port by two men to each bale. I am told that the seasons are so uncertain, however, that there is little expectation of making the crop profitable. As to peanuts, 77,000 tons were shipped from German East Africa to Europe last year, and something like 6,000,000 pounds went out from Mwanza. As to the hides, they go chiefly to the United States via Aden or Naples, so that there is but one transshipment after they leave the coast of the Indian Ocean.

New German Railroads.

I have spoken of Mwanza as a future trading center. It may be the Chicago of the German possessions. It is on a lake which is 10,000 miles bigger than Lake Michigan, and it has a rich country extending for hundreds of miles to the south, east and west of it. The goods which now come in here are over trade routes which go to Lake Tanganyika and the coast of the Indian Ocean at Dar es Salaam. The trade routes are merely, paths through the woods, but they are annually trodden by the bare feet of thousands of porters, each of whom carries sixty pounds on his head. The distance from here to the Indian Ocean is not over 500 miles as the crow flies, but this human freight train takes seventy days to make the journey, and the rates are consequently high. The Germans are now proposing to build a railroad between these two points. They have begun at Dar es Salaam and are laying a trunk line toward Tanganyika. That line will be bisected at the town of Tabora by a railroad going north to Mwanza. This will give Tabora a position similar position to that which Indianapolis now holds in regard to Chicago.

At present nearly all the freight from here is carried on British steamers across the lake to Port Florence and down over the Uganda Railway to the coast at Mombasa. I understand that the Germans would like to put their own steamers on the lake, but that the British refuse to bring in over their railroad the machinery or supplies necessary to build the boats. They intend to keep the carrying trade of Lake Victoria to themselves as long as they possibly can. And so, if the Germans want steamers, they must bring the iron and other materials for them in pieces of not over sixty pounds each on the heads of porters for 600 or 700 miles through their own country. This would be costly and slow, impossible, and the probability is that the steamers will have to wait until the German railroads are built.

High Freight Rates.

How would you like to pay $40 a ton for grain or corn a distance of 200 miles? That is what a young Englishman on board expects to pay for some rice taken from Bukoba, 200 miles from here, wants the rice to feed a gang of porters who are with a commission which is now outlining the boundary between Uganda and the Congo Free State. The rice is being taken on here, and it will be sent to Bukoba, from where the porters will carry it into country to the boundary commission. It is put up in boxes of sixty pounds each and a thousand will be required to carry it. The amount needed is thirty tons, but it will take those 1000 men a month to make the journey. Each porter will get four rupees, $1.33, for the work, so that the transshipment of thirty tons of rice will cost $1333 in wages alone.

with name and address of shipper.

BASS FISHERS READY.
SEASON OPENS NEXT WEEK.
While Los Angeles and Southern Cal-

A number of the Boisa Chica Gun Club members are preparing for the opening day, and the sport promises to be good. Those who are getting ready

...ding the freight rate on the steamer from here to ...bula.

The Trade of Lake Victoria.

During my trip around the lake, I am having a good opportunity to learn about trade matters. There are many millions of natives who might be reached by this line, and Uncle Sam should send out his drummers to show them our goods and study their wants. I have already written of American sheeting. We are landing a dozen bales of them here. They are sent in through Arnold, Cheney & Co. of Zanzibar, who have their traders going through this part of Africa selling goods and buying hides and ivory. They get the sheeting from New York, and it has to compete with goods made to imitate it in England and India, and sold at much lower prices. Of late some cheap German imitations are also coming in. The natives prefer our American goods to any other, and are ready to pay more for them. They can tell the genuine Americani by its smell, and, upon putting their noses to the Manchester or Bombay goods, they will throw them aside in disgust. Indeed, back in the interior our cottons have become a standard of value, and are used as money. A sheep, for instance, is estimated as worth a yard and a half of Americani, a cow is worth nine yards, and a buxom young girl of 13 or 14 is valued at sixty yards or more. Contracts for carrying goods are paid for in so many shells and so much Americani, the length in which the goods are sold being strips long enough to wind about the body of a man or woman with the accompanying folds. Such a length constitutes a dress pattern. The merchants buy the stuff in pieces of thirty yards each.

The Native Markets.

But let us go ashore and take a look at the markets. It is there we can see how these people do business at home. On the way we pass several German officials. They are nattily dressed in white duck and each wears a white helmet. Every man of them carries a hippopotamus-skin whip in his hand. These whips are as thick as one's finger, and almost as elastic as rubber. The officials use them to keep the natives in order, and the slightest cut will draw blood.

Going on to the market, which lies just beyond the fort, we find ourselves in a court, on one side of which is a building covering a quarter of an acre. It is open at the sides and its thatched roof is upheld by round stick wooden pillars. Upon the floors are scores of black women and men, some dressed in cottons, others in bark cloth, and not a few in cowskins. They are sitting on the ground with their wares lying before them in almost infinitesimal piles. The poverty of the country is such that no one can spend more than a cent or two at a time, and the average purchase is in the fraction of a cent. Here, for instance, is a peanut peddler. She is a black girl with plugs in her ears. The red-shelled nuts are spread out on a mat in bodies of ten, each pile selling for twelve cowry shells, or one-tenth of a cent. Further over is a woman selling tobacco at one-half cent per twist. Each twist is the size of my little finger, and those packages of snuff wrapped up in leaves are not quite so large. Soap and roasted ants are sold in much the same way, and so also are some kinds of imported goods. Here, for instance, is a man selling needles and thread. No one here thinks of buying a whole paper of needles or a whole spool of thread at one time. The needles are divided up into blocks of two, three or five and stuck into green cane, while the thread is cut into short lengths and wrapped around bits of dried banana leaves and thus sold.

In one corner of the market are the butcher shops. All meat is quite cheap, but there is no cutting of the carcasses into steaks, chops and roasts, as at home. Each butcher has the dead body and entrails of one animal lying before him. They are usually spread on the bloody skin of the animal which has been killed on the spot where it is sold. The butcher chops and saws off little chunks of meat according to order, and he cuts up the entrails as his customers want them. The demand for the latter is as great as that for the meat itself.

Under a tree in the market court men and women are selling fish, fresh and dried. The latter are arranged in little piles of five, each the size of a sardine, and they bring about 1 cent a pile. Near by flour is sold. It is made of millet and is brought to the market in closely-woven baskets. Other merchants are selling the millet unground.

One of the most popular places is the beer hall. This is in the large market house, and is crowded with customers. The barkeepers are women who sit flat on the floor beside great round stone jars that are apparently filled with soapsuds, but really with banana beer, which has a foam somewhat like live lager. The beer is ladled out of the gourds, and the customers take it away sucking at it through straws as they go. The liquor is strong, and we frequently pass drunken men and women.

The Basukumas.

The natives here are known as the Basukumas. They are ugly blacks, and they look savage enough. They are still more so out in the country, where the majority dress in cowskins with the hair on. The women wear skirts of such skins, and the men fasten them over their shoulders so that they conceal little more than the upper parts of the body. Here in Mwanza most of the men have only a cloth about the waist, leaving the upper part of the body bare. Babies are carried on the backs of their mothers, being fastened there by goatskin slings. Sometimes they are tied on with cloth.

The most of the Basukumas are of a strong negro type. They are tall and well formed, but their skins are black or very dark brown, and they have thick lips and flat noses. Their hair is woolly or kinky, and they have original ways of dressing it. Some of the women shave sections of the scalp, and a man will often have a spot as big around as the bottom of a tin cup scraped bare at the crown. Sometimes this bare spot is covered with scars, made by cutting and gashing it to cure the headache. Others of the men are perfectly bald, made so by the razor. They grease their heads, and they shine like patent-leather dress shoes.

Many of the women divide the hair into small braids, and evidently shave clean the partings between them. Others twist the wool out into curls which stand forth like little worms all over the head. They are like angle worms, only black. Imagine a thick-lipped brunette Medusa who wears fish bait instead of snakes, and you have the typical Basukuma beauty. Some of the more giddy of the belles tie shells and beads at the ends of these curls, so that they almost jingle as they run. I have looked in vain for eyelashes and eyebrows. The Basukumas pull them out with tweezers. The men also pull out their beards by the roots in the same way.

Natives Who File Their Teeth.

I find that many of the natives about Lake Victoria beautify themselves by filing their teeth. We have men from different parts of the lake now working at loading and unloading the steamer, and, at my request, the captain brought them up on deck and allowed me to examine their jaws. He took each native and held his mouth open while I looked over his teeth. Some men had them filed sharp so that they looked just like the teeth of a saw; others had certain teeth missing, and I was told that they had been knocked out, on the belief that their absence would bring good luck or ward off the bad spirits. This is so among the Kavirondo, who live on the northeast side of the lake. They believe that if a man retains all his lower teeth he will be killed in battle, and that if his wife does not pull out the two middle front ones of the lower jaw he surely will die. For the same reason the woman makes scars in her forehead, and also gashes out a pattern over the front of her abdomen. The Masai knock out the two lower front teeth, and on the upper side of Uganda, along the Nile, there are tribes that pull out two or more of the lower incisors. This is the case with the Banyoro, who live west of Uganda. They extract the four lower front teeth. This allows the upper ones to grow long, so that they become shovel teeth in old age.

[Copyright, 1908, by Frank G. Carpenter.]

Early Symphonies.

THE DAILY DAWN CHORUS OF THE SONG BIRDS.

By a Special Contributor.

EVERY morning I am awakened by the grandest of choruses—the chorus of the birds singing their morning anthems. Full of melody it comes to me from the throats of so many songsters that it is difficult to separate the individuals, and tell just which birds are participating in this glorious outburst. I believe that each bird is doing his part and, even though his voice may not be the best, mingled with his more favored brothers, it helps to swell this mighty chorus and produce this early symphony.

Besides the goldfinches, linnets, song sparrows, white crowns, mockers, and other birds that keep up their good cheer throughout the day, one occasionally is able to separate from the general chorus the song of some bird who is not so free with his voice as many of the feathered tribe, and who sings oftenest, and best, in the early morning.

One little fellow I have in mind who stays with us throughout the winter without once opening his mouth to sing, though he is forever giving his call note, a sharp "Quit." With the coming of spring this little bird has been getting a new coat and is gorgeous indeed, though somewhat patchworky in his appearance with his spots of bright yellow, jet black, gray, and white. Perhaps this spring song, which is an enthusiastic, though not very musical, little warble, is sung as an appropriate accompaniment to the new spring suit, and in thanksgiving for it. Surely the changing of one's feathers must be a notable event, worthy of celebration in some unusual way.

The orioles, Bullock's and Arizona hooded, are also pouring forth their souls in song. From a eucalyptus tree beside my bedroom window the song of the Bullock's oriole often rings out in no uncertain way, a note distinct from the chorus as a whole, and yet a part of it.

The hooded oriole's song, though sweet, is so low that it must needs mingle with the general chorus, rather than form a distinct part of it. But the most glorious singer of them all is the black-headed grosbeak. His voice is so clear and sweet, and yet so loud, that the whole neighborhood may hear it. "Whet-we-a, whet-we-a, Sweet Marie," it rings out. At other times, however, his song is low and most exquisite. It is then a series of trills, warbles, and whistles the like of which few birds can equal. In fact, I think he is our most peerless songster.

I am told by those more recently familiar with the eastern birds that this California morning chorus cannot compare with the eastern one, but be that as it may, this western morning chorus is most satisfying to those of us who have forgotten the eastern songs.

It is between 4 and 5 o'clock when this bird music wakes me. It is curious how it comes suddenly upon one in one mighty chorus—and then how suddenly it ceases. With the coming of broad daylight it seems as if every voice was hushed. One would almost think the birds had lost their voices, so quiet is it for a time after the morning symphony. However, the early morning is not the only time that the birds sing. Go, as I did lately to one of our little cañons, or to any quiet, leafy nook, and you will hear a riot of bird music.

The morning that I have in mind was a bright warm one, a perfect day it seemed to me as I sat in this little cañon where live oaks and sycamores towered above me, and the birds sang all about me. One precipitous side of the cañon was covered with bushes and vines of many kinds, ideal places for the feathered folk; the other side was sparsely overgrown with chaparral over which climbed the white convolvulus loaded with bloom. Through the cañon a tiny stream worked its way, its course often checked by wild vines and grasses. Altogether no more suitable spot for bird life could be found, as the many birds of many kinds testified.

Of the more common kinds there were song sparrows in abundance, singing their cheerful rippling song, there were linnets and goldfinches keeping up a continuous volley of rapturous melody; white-crowned sparrows singing their liquid lay, so pure and sweet that I never tire of it; and there were mocking-birds singing like mad. Though I am fond of the mocker's song, I can hear him any time at home, and sometimes I did wish he would stop his singing that I might more clearly distinguish the rarer songsters.

That peerless minstrel, the Pasadena thrasher, was pouring forth his song. It resembled the mocker's, and yet it was much richer. There was a mellowness, and depth that the mocker's voice lacked.

From the tableland above a meadow lark was singing. Though the song differed quite from the thrasher's it was none the less inspiring.

From the tangle of vines before me the notes of the yellowthroat rang: "Witchety, witchety, witchety." From the same underbrush the saucy house wren poured forth his cheery lay. Foraging among the oak trees, almost invisible because of his smallness and color that blended with the foliage, a warbling vireo was singing. He is a tiny fellow, a summer visitant only, but his voice is large and pleasing.

That other little sprite, the western gnat catcher, was about in the treetops, and he, too, was singing, a thing that he seldom does in the summer time. His song is a short nasal, twanging one, but pleasing because so different from all the others. When not singing he called "Squee, squee, squee," in a high-pitched key. There is always something so "woodsy" to me in the song of this little bird, for it takes me back to the mountains where one summer I watched them nesting. When I hear them, I seem to be in that beautiful spot again among Nature's treasures.

From the underbrush the spurred towhee called "meouw, towhee," or gave his trilling notes which constitute his song. He is so beautiful and oriental in his coloring, however, that it matters not that in vocal ability he is lacking.

The quail, also in the underbrush, were calling in falsetto: "Get right out, get right out," and I felt that they meant me, since, so far as I could see, I was the only intruder in their domain.

In the midst of all this singing, in the distance at infrequent intervals, three plaintive, liquid notes in a descending scale rang out with distinctness. This song so simple, yet so impressive, belongs to the golden-crowned sparrow, a beautiful winter visitant who would soon go north and whose charming notes might be a sad farewell until another fall.

A Lawrence goldfinch, that queer little bird that wears a black mask and bib, came into a tree near me, and was away again, giving a canary call that resembled his cousin, the Arkansas, and yet had a different quality. It was rounder and fuller, it seemed to me. There were bluejays, bushtits, pileated warblers, hummers, towhees and others that were of the company, but, save for some single note, they were silent. I was in the cañon about two hours and during that time all of these birds were singing continuously, or at close intervals. It was, indeed, a symphony, a feast of music long to be remembered.

All this melody brought to my mind a portion of the Poet's Tale in Longfellow's Birds of Killingworth in the "Tales of the Wayside Inn:"

"Think, every morning when the sun peeps through
The dim, leaf-latticed windows of the grove
How jubilant the happy birds renew
Their old, melodious madrigals of love.
And when you think of this, remember, too,
'Tis always morning somewhere, and above
The awakening continents, from shore to shore,
Somewhere the birds are singing evermore."

HARRIET WILLIAMS MYERS.

"MY LORD, THE CARRIAGE WAITS."

"The carriage waits without, my lord,"
"Without what, gentle sir?"
"Without the left-hand running-board,
Without the French chauffeur,
Without a drop of gasoline,
Six nuts, the can of oil,
Four pinions and the limousine,
The spark plug, and the coil,
Without the brake, the horn, the clutch,
Without the running-gear,
One cylinder—it beats the Dutch
How much there isn't here!
The car has been repaired, in fact,
And you should be right glad
To find that this much is intact
Of what Your Lordship had.
The garage sent it back, my lord,
In perfect shape throughout;
So you will understand, my lord,
Your carriage waits without."

—[Unidentified

"THE OLD ORDER CHANGETH."

Extremes meet. A house in St. Augustine built in 1655 has been turned into a garage.—[Boston Transcript.

NOT WITHOUT HOPE.

A man may be absolutely impossible, but somewhere there is some woman who doesn't think so.—[Chicago Record-Herald.

Sights for Jack.

SOME THINGS HE WILL SEE ON FLEET'S SECOND REACH.

WONDERLAND OF THE PACIFIC — KILAUEA LAKE OF FIRE—LAND OF MOA AND MOARIE—PRETTIEST GIRLS OF ORIENT — AUCKLAND MOST HONEST TOWN ON EARTH—WORLD'S GREATEST GEYSER, HIGH AS EIFFEL TOWER — WORLD'S BIGGEST BIRD—LAND OF TOPSY-TURVY — ONE TIME CANNIBAL MAIDS WHO VOTE — RUB NOSES BY WAY OF SALUTE—SYDNEY AND MELBOURNE.

By a Special Contributor.

IN these days of dawning summer, when nature lures us far afield and far afloat, it makes a poor landlubber envious to contemplate the wonders of the world which his brother, Jack Tar, will behold in the wonderlands of the Pacific during the second reach of our peace armada's circumnavigation of the globe.

Sailing out of the Golden Gate July 7, when they start for the antipodes, the big white ships will, according to their newly-made itinerary, make first a 2100-mile spurt for Honolulu. Arriving in that land of hula girls and poi July 16, Jack now has a week in which to see the sights. There are parades and reviews that our new wards of the mid-Pacific may realize our might; a grand reception at the Governor's palace, and probably a levee at the unofficial court of ex-Queen Liliuokalani.

After a few minutes' ride by trolley from the edge of town jack gets a magnificent birds-eye view of the city, harbor and tropical country round; all this from the "Punch Bowl," a crater 500 feet above sea; or, better still, from the Pali, higher and farther on, down whose awful precipice King Kamehameha drove his enemies to hideous death. Jack then takes a dip in the tropical sea at Waikiki, Newport of Hawaii, and next visits Kilauea, greatest wonder of the mid-Pacific.

Mid-Pacific Chief Wonder.

Rolling, fiery billows, fountains and geysers of flame dazzle his eyes as he gazes by night at this great ever-active volcano, its glowing crater three miles long and its "lake of fire" offering the weirdest night scene this side of the inferno itself. After dipping a cupful of seething lava from the safe banks of the lake of fire he passes on his way and at length climbs 4100 feet up the great summit of Hilo, before which ascent he may temper his muscles in a hot sulphur bath below. After viewing also the treasures left by Hawaii's kings and queens, after seeing the hula girls dance and plunk banjo or guitar, after eating poi and otherwise reveling in this paradise of palm and banyan trees, of cocoanut groves and coffee plantations, Jack goes aboard here for the last time July 23, preparatory to his longest sail of all out of sight of land.

Land of Moa and Maori.

It's a seventeen-day plow for New Zealand, wonderland of the Moa and Maori, over 3850 miles of billows sparkling with flying fishes. About three days out the equator is crossed. The night before this event Jack says farewell to the last star of the big dipper as it drops below the northern horizon, and the next night he sees the southern cross hanging above the bow.

Auckland, "Corinth of the South," is reached August 9, and as he approaches this former capital of New Zealand he sees its houses rise one above another upon sides of many hills, the whole with a background of slumbering volcanoes. Here, upon what was once the most desolate, most mysterious cannibal land of the hemisphere, has been built a royal colony that is more democratic than any republic of earth—a social democracy where women vote, where the railroads are owned by the government, and where all classes work only forty-eight hours a week, with a half-holiday always between Sundays. This land, which before the British improved it had not a flower with a perfume or a bird with a song, now rivals California with its floral splendors, and is a paradise of feathered songsters. Some St. Patrick has been there in the distant ages, for in the entire memory of man there was never a snake on the whole isle, nor a rabid dog. Jack now basks in an Italian climate, amid scenery of south France, with bits of England, Norway and Switzerland added, together with the forests of Maine, the hot springs of California and the glaciers of British Columbia. The island is larger than Great Britain, and has a population (874,000) much less than that of Philadelphia, nearly all Europeans.

Most Honest Town on Earth.

Auckland is the most honest town of earth, just as Port Said, which Jack will later see, is the most wicked. Room doors of hotels are never locked and guests claim that here is the only place on earth where they can lay an umbrella down in a public place and find it there next day. Only sixty policemen are needed to keep the city's 67,000 people in order.

Landing at Auckland wharf, with six days to be spent in port, Jack sees kingfishes weighing 400 pounds; strange oysters, in clusters of a dozen or so, piled up like rocks; also heaps of "kaurri gum," which the natives with long spears find beneath the soil of the fire-devastated Kaurri forests. He visits the [illegible] ture gallery and the Albert Park, with its [illegible] tropical trees, and notes as he passes through [illegible] that Auckland has up-to-date buildings and [illegible] stores lining streets paved with lava from the [illegible] volcano.

Land of Topsy-Turvy.

He is now in a land of topsy-turvy, having [illegible] while we are having our summer and the [illegible] have our sun. Christmas comes in midsummer, [illegible] in autumn and the Fourth of July in midwinter. [illegible] in mid-August Jack finds New Zealand in the mid-[illegible] ary of our far Southern States. Lilies, [illegible] blooming out of doors, as they do the year around. [illegible] average winter temperature is 52 degrees, the [illegible] summer only fourteen degrees higher, or 66.

A trip can now be taken to Rotorua. The start is [illegible] by an express train of English compartment [illegible] drawn by an American locomotive. This train [illegible] down in the heart of a trout and deer country, [illegible] hot mineral baths and swimming pools, [illegible] great overhanging fern banks. Thence it is [illegible] and four to Rotorua itself through groves of [illegible] with stems like telegraph poles. Rotorua is a [illegible] with the wonders of Yellowstone thrown [illegible] would have been the very place for "Fighting" Evans to have nursed his rheumatism, for [illegible] twenty-one mineral springs running the whole [illegible] the European spas, from Vichy to Ems. By [illegible] travels on, through typical New Zealand [illegible] ery, to Wellington, present capital of the [illegible] here he visits the British Governor's [illegible] houses of Parliament and the "governor's" [illegible] covering two acres, this one of the wonders of [illegible] —the largest frame building ever erected by [illegible] other world wonder which Wellington has to [illegible] skeleton of the giant Moa, seen in the [illegible] seum.

World's Biggest Bird and Geyser.

This largest bird of earth, reaching twelve [illegible] height, has been extinct for the past 500 [illegible] visits also the Botanical Gardens of 100 acres, [illegible] at a restaurant he orders "colonial goose" [illegible] find it is only shoulder of mutton.

The world's greatest geyser, "Waimangu," [illegible] on another side trip, and this sight alone [illegible] visit to New Zealand. Perhaps he at first [illegible] a lake of steaming water 180 by 320 feet, but [illegible] awhile and sees a mass of seething mud and [illegible] denly burst from its midst into the sky, [illegible]



Waimangu, world's biggest geyser.



Japanese Wrestlers.



Bushman with kangaroo and boomerangs.



Boomerang thrower.



Maori belle.



Hula Girls Honolulu.

with name and address of shipper.

BASS FISHERS READY.

SEASON OPENS NEXT WEEK.

While Los Angeles and Southern Cal-

A number of the Bolsa Chica Gun Club members are preparing for the opening day, and the sport promises to be good. Those who are getting ready

STICK
IS LIKE
If your automobile [illegible]
furnish it, we can.
THE PARAFFINE PAINT [illegible]
MAKERS
518-19 Security [illegible]
LOS ANGELES

...rri forests. He visits the museum, ...nd the Albert Park, with its wonders of ... and notes as he passes through the town ... has up-to-date buildings and modern ... streets paved with lava from the near-by ...

...-Turvy.

...s a land of topsy-turvy, having its winter ...aving our summer and the moon when we ... Christmas comes in midsummer, Easter ... the Fourth of July in midwinter. Now ... Jack finds New Zealand in the mid-Pacific ... Southern States. Lilies, however, are ... of doors, as they do the year around. The ... temperature is 52 degrees, the average ... fourteen degrees higher, or 66.

...ow be taken to Rotorua. The start is made ... train of English compartment coaches ...American locomotive. This train sets Jack ... heart of a trout and deer country, with ... baths and swimming pools, some under ...ging fern banks. Thence it is by coach ...Rotorua itself through groves of fern trees ...



... telegraph poles. Rotorua is a Coney ...ders of Yellowstone thrown in. ... the very place for "Fighting Bob" ... nursed his rheumatism, for there are ...eral springs running the whole gamut ...pas, from Vichy to Ems. By coach Jack ...ugh typical New Zealand mountain ...ton, present capital of the island, ... the British Governor's residence, ...lament and the "government" buildings, ...res, this one of the wonders of the world ...me building ever erected by man. ...der which Wellington has to offer is the ... giant Moa, seen in the national ...

... Bird and Geyser.

... bird of earth, reaching twelve feet ... extinct for the past 300 years. ... Botanical Gardens of 100 acres, and ... orders "colonial goose" is surprised ... boulder of mutton.

...reatest geyser, "Waimangu," is ... trip, and this sight alone is worth ...ealand. Perhaps he at first finds ...ing water 180 by 320 feet, but he ... a mass of seething mud and steam ... its midst into the sky, perhaps ...

STICKS
IS LIKE
If your automobile supply store ... furnish it, we can.
THE PARAFFINE PAINT COMPANY
MAKERS
...

...ld greater than that of the Eiffel Tower or twice ...t of the Washington Monument, from which monster ...ish floats off through the sky an enormous cloud ...

...ious Cannibal Maids Who Vote.

...Villages of the famed Maoris have been passed on ...ese trips. The origin of these people is a mystery to ...ientists, some of whom believe that they came from ...n Persian Gulf or South Arabia, by way of Java.

...Among the Maori belles Jack finds the prettiest native ...omen to be seen on this entire reach of his cruise. Up ...to three generations ago these people were cannibals, so ...ong that New Zealand was for years shunned by white ...en. Yet today Maoris are sitting side by side with the ...ish in the Parliament of the island, while their ...ters of yesterday are now thinking women, who by ...ir votes are allowed to coöperate in the government ...f the colony. As the result of two great wars they ...re Christians. There are 43,000 of them left on the ...land. Jack will see such remnants of their old régime ...s chiefs with faces tattooed by an odd practice of cut...ing designs of deep parallel lines into the face. Into ...hese gashes were laid pieces of wood which kept them ...pen till they healed, when they were blued with a na...ve, everlasting dye. When Jack runs across a Maori ...man with her chin thus tattooed he may know that ...e is married.

...These odd people rub noses by way of friendly greet...g and chant a little song during the operation, all of ...hich is a new kind of kiss for Jack to boast of, could ...e get one, but no such luck, for the Maori belles are ...y chaste and proper, although their grandfathers did ...casionally dine on missionary a la Newburg. A ...ori village officially entertains a delegation from the ...y first. There is a dance by barefooted nymphs, gar...ded with leaves, waving gay scarfs and chanting the ...ative welcome song of their people. Then broad flax ...aves are spread out on the ground, and the visitors are ...ested with pork, preserved birds, wild honey and po...toes.

...ay of the Larrikans.

...These six happy days are now over, for it is August ...d the fleet must put off on a five days' sail north...ard to Sydney, capital of New South Wales, Aus...alia, over 1284 miles of the stormiest seas to be found ...uth of the equator. Jack arrives in Sydney August ... after entering the most beautiful harbor which he ...s on all his entire trip around the world. Here he ...nds London on a small scale, built largely in red and ...ay sandstone, upon rolling hills and with irregu...ities laid out on the paths of the first settler's ox-...ms. Sydney, with a population of 450,000, boasts of ...e finest railway station in the world. While the fleet ...re it is entertained by a "continental," an evening ...t in one of the big parks. Our officers are wary ...at Jack and his comrades get into a brush with the ...al "larrikans," which pugnacious hoodlums are ...ganized together in "pushes" under a secret organiza...on which does not stop at the murder of any one ob...ious to the gang. Jack is cautioned to keep away ...om the "push dances" and "push picnics" where the ...ushes dance the "teetotum" with loudly-dressed ...mes of the English coster-girl type. These entertain...ents generally end in a free fight, and a "push" when ...ound will anywhere cause a riot. Jack has a week ...re, also at Melbourne, the capital of Victoria, Aus...alia.

...Melbourne is reached on August 29, after a three days' ...un. It is only 575 miles below Sydney, both being in ...e southeast corner of Australia, which, we often for...et, is larger in area than our own country. Melbourne ...eets the rise of Sydney and, like it, has an Italian ...aste. It is now late winter, for in Australia, too, the ...asons which Jack is used to are upside down. Its cold ...nd comes from the south instead of the north, and the ...others even rather than the north star is the astro...omical constant. Here in Melbourne Jack visits the ...uses of Parliament, national gallery, exhibition build...gs, museum, botanical gardens, soölogical garden and ...ain track, the Ascot of Australia, where each ...ring, in November, the Australians celebrate their ...t carnival week and race for the Melbourne cup.

...ual Wonders of the "Bush."

...Wonderland is seen by Jack if, during this fortnight ...n inland continent, he gets a peep into the "bush," ...e Australians call the country back of the seacoast ...ts. Here run wild the kangaroo and emu, the lyre ...d giant stork, the "laughing jackass," the dingo, ...ild wolf dog, and the flying opossum, often three ...et long. In the creek is found one of nature's great...st animal wonders, the duck bill, connecting link be...ween reptile and marsupial, an odd creature about the ...ze of a mole, with dense fur, and yet the bill of a ...uck. Further inland are great deserts crossed by ...ravans, and not so far are found the wild and ...ild Australian bushmen, dancing their hideous "cor...oree."

...ld Bushmen.

...These cannibals are ranked as the lowest of the human ...ce; indeed, one of them discovered about two years ...go was so ape-like that a naturalist opined that it was ...e "missing link." The bushmen never domesticated ...ny animal, yet played "cat's cradle" before they ever ...w a white man. A bushman courting an unwilling ...ride knocks her over the head with a club and car...ies her off while she is unconscious, then after living ...th her for a while, he trades her off for the wife of a ...ighbor.

...Jack will see one of the human wonders of the world ...efore he comes across a native boomerang thrower. In...eed it is a sight to see one of these crescents of wood ...ly 100 feet or more up in the air, then turn over, curve ...ack and left, rise now to a height of fifty yards and finally ...ome to the black hand which threw it.

...The most likely place to see such wonders is the wild ...ountry about Albany, in the southwestern corner of ...ustralia, on St. George's Sound. This port is reached ...September 11, after a six days' sail from Melbourne, and here the fleet coals for six days, putting off for Asia on September 17. After a nine days' stop in the Philippines, Yokohama is reached October 17. Thus in a month Jack has passed from early spring through midsummer into mid-autumn. Yokohama is as far above the equator as the Australian ports were below it.

Land of the Geisha.

The Japs now have a week to look the fleet over and judge of our prowess, and this is perhaps Jack's most delightful week of all. He rides about Yokohama in his jinriksha at 10 cents an hour and alights in Isezakicho, the city's Midway Plaisance, with its side shows, tents, booths, toy shops, bazaars, theaters, eel houses and the tea houses, where pretty geisha girls wait on table while jugglers and musicians perform. After enjoying a dip at Hommaku Beach, he takes a twenty-mile ride to the colossal bronze Buddha, fifty feet high, and has his picture taken sitting on the prophet's thumb. After inspecting also the navy yard and arsenal, he prepares next to go to Tokio, the capital of all Japan.

Tokio is only eighteen miles away and the railroad fare is 80 cents, second-class, for the round trip. The Mikado's palace is never open to sightseers, but our officers are bidden across its marble bridge to attend a fête. Jack visits the gorgeous parks and temples, with their yard-long goldfish, before which sacred edifices he must drop his shoes, except in that as Asakusa, where he is surprised to find a thousand amusement places inside—booths, shops, theaters, side shows, an artificial volcano and a mock Eiffel Tower, from which is viewed the houses of Tokio's million and a half. There are three government museums, zoölogical gardens, botanical gardens and the tents of the great colony of wrestlers who give a tourney in Jack's honor, and then there is Ginza, Tokio's "Pike," a succession of theaters, wrestlers' tents, side shows, flower shows, toy shops, fruit shops and candy stands, all ablaze at night with double rows of lanterns.

'Tis hard to leave this fairyland October 24, when the big armada divides in half, one squadron going direct to Manila and the other pausing six days at Amoy, where Jack gets acquainted with his Chinese cousins. This little island city on the Strait of Formosa has a junk-crowded harbor and very few sights to offer save the bustle of commerce, but up the river a little way is the great city of Chang-Chow-Foo, which Jack finds surrounded by a wall four and a half miles around and which he enters by a bridge 780 feet long. Inside he finds broad streets with fine shops, ornamented arches and picturesque trees. He visits the magnificent Buddhist temple, 1200 years old, and the quaint factories where the amiable natives manufacture sugar, silk, mirrors, crystal and quicksilver. Finally, November 7, having traveled 16,000 miles since leaving San Francisco, sixty-nine days ago, Jack arrives in Manila, where he awaits the itinerary of the third reach of his cruise around the world.

JOHN ELFRETH WATKINS.

[Copyright, 1908, by John Elfreth Watkins.]

SERENADE.

O lady fair, the roses sleep,
The midnight chimes are ringing
While at thy window lone I keep
My watch, thy praises singing;
Arise, and throw thy lattice wide,
And bending far above me,
Look from thy goodness, beauty, pride,
With shining eyes that love me.

Thus shall I know that heaven is set
Above my earthly longing,
That where our loving eyes have met
God's tender thoughts are thronging;
Be thou to me the luring light
That leads my soul from sorrow,
As yonder star that gems the night
Foreruns a glad tomorrow.

O lady, from thy lattice lean,
And say: "Thou art not dreaming.
To me, save thy dear faith serene,
All is a vain world's seeming;"
Speak but this word of love, and trust
Our future lives to fetter,
And till my warm heart turns to dust
Will I be thy fond debtor.

CHARLES W. STEVENSON.

A Visit from Neptune.

INTERESTING CEREMONY TAKING PLACE AT THE EQUATOR.

By a Special Contributor.

THE average person does not understand what a visit from Neptune means when a ship crosses the quator. No ship can cross the equator until he has inspected it; and no one is considered a thorough "sea-going" sailor until he has gone through the trying ordeal of a visit from His Majesty Naptumts Rex, Ruler of the Raging Main, and his staff.

When a ship nears the equator, Neptune comes aboard and pays his respects to the captain, and delicately hints that it would be impossible for him to pass a ship with so many "landlubbers" aboard. Thereupon, the captain turns his ship over to the charge of Neptune and his party. Neptune takes command. His party consists of his wife, his scribe, his physician, his navigator, his two barbers and his guards. He immediately, with the assistance of his guards, assembles all the "landlubbers" on the fo'c'sle of the ship, where elaborate preparations have been made for their reception, by his helpers.

The first thing which one notices is a big tank of salt water, directly over which are two chairs. These chairs are so arranged that they can be tilted over backward, plunging the occupant head first into the salt water. Then come the barbers with their big wooden razors and tubs of "lather," and the doctor and his medicine case. Neptune takes his stand where he can see that everything is carried out as he wishes, and the fun begins.

The "landlubbers" are led up one by one. The first one is placed in the chair, his face lathered with a mixture of flour, lard, charcoal, salt water and various other ingredients, and he is then shaved by the barbers with the wooden razors. Then the doctor forces into his mouth a pill, which is usually composed of soap, quinine and anything else that will give a bitter and unpleasant taste. Then he is unceremoniously dumped head first into the tank of salt water, where some more of Neptune's assistants proceed to hold him under until he is nearly exhausted. Then he is given a certificate which declares that he is a full-fledged sailor.

Those who go through this willingly get better treatment than those who hang back. Some have to be brought up by the guards, who carry clubs and act in the capacity of policemen. These receive double punishment.

When all have been initiated and have received certificates, Neptune then leaves the ship thoroughly satisfied.

The certificates read as follows:

"Dominion of Neptunus Rex, Ruler of the Raging Main. To all sailors wherever ye may be, and to all mermaids, sea serpents, whales, sharks, porpoises, dolphins, skates, eels, suckers, lobsters, crabs, pollywogs and other living things of the sea;

"Greeting: Know ye, that on this —— day of ——, 190—, in latitude 000° 00' and longitude ——, there appeared within the limits of our royal domain, the U.S.S. ——, bound southward for the Straits of Magellan and Pacific ports.

"Be it remembered, that the said vessel and officers and crew thereof have been inspected and passed on by ourself and our royal staff.

"And be it known, by all ye sailors, marines, landlubbers and others, who may be honored by his presence, that —— —— having been found worthy to be numbered as one of our Trusty Shellbacks, has been gathered to our fold and duly initiated into the solemn mysteries of the Ancient Order of the Deep.

"Be it further understood, that by virtue of the power invested in me, I do hereby command all my subjects to show due honors and respect to him, whenever he may enter Our Realm.

"Disobey this order under penalty of our royal displeasure.

"Given under our hand and seal, this——.

"Attest: NEPTUNUS REX.
"DAVY JONES,
"His Majesty's Scribe."

GEORGE C. BURKE,
U.S.S. Kansas.



NEPTUNE TAKES COMMAND. THE SCENE OF OPERATIONS.

...has eloped ...fleeing to London....Fallieres ...England today and gain time ...ed for in London....Persia is ... of anarchy and Shah is ac... indulging in orgies in nation's ...

...the proof and evidence on the part of the respective parties having been ably presented and the matter has been submitted, Thaw, at the time of his trial for homicide, as a defense, pleaded insanity and presented proof to show his insanity at the time of ...

Forty-five persons were taken to the Chestnut Hill and Germantown hospitals, each of which is several miles from the scene of the accident, and many were taken away in automobiles by the wealthy residents of the exclusive Chestnut Hill district. They ...vein by a narrow margin."

Schuette, according to members of St. Joseph's congregation, sat in the rear of the church during the high mass, although his family occupied their pew in the center of the church. He is said to have glared at Father ...

...the standpoint of nations, is practically a helpless and hopeless condition. Her latest tribulation is, in effect, an ultimatum from England to maintain a better government.

Although the United States is virtually responsible ...

Flats for Rats.

THE LATEST AND MOST WEIRD OF GOVERNMENT ENTERPRISES.

APARTMENT-HOUSE FOR RATS MAINTAINED AT BETHESDA, MD.—216 FAMILIES AND ALL MODERN CONVENIENCES — PRACTICAL AND USEFUL OBJECTS IN VIEW—TURNING THE SURPLUS TENANTS TO PROFITABLE ACCOUNT.

By a Special Contributor.

SOMETHING rather unique in the way of an apartment-house is being conducted under government auspices at Bethesda, Md., half a mile beyond the boundary line of the District of Columbia. It comprises 216 flats, and is occupied exclusively by rats. That is to say, no other tenants are received, the establishment being designed for experiments in scientific breeding.

The flats, being made of suitable size for rats, are built within the walls of an ordinary wooden house, to give them adequate shelter. Their construction resembles that of one of these new-fangled "elastic" bookcases, greatly expanded. The sections, each of which comprises two apartments, are stacked in rows, the higher rows, or stories, being reached by tall stepladders when supplies are to be delivered to the tenants. Each flat is occupied by one family.

The outfit at Bethesda, of which the flat house in question is a part, is an agricultural experiment station. At present the scientific staff in charge is engaged in a very elaborate and comprehensive investigation of problems that relate to the breeding of animals. These problems, of course, are of utmost importance to the cattle-raising, sheep-breeding, and other such industries. The object of the work carried on at the station is to ascertain with definite accuracy the principles involved, in order that eventually they may be applied in a practical way. Chickens of many varieties are being interbred; zebras are being crossed with horses and donkeys, and even guinea pigs are being similarly utilized.

As might be imagined, the government Bureau of Animal Industry, which is superintending the business, has no particular desire to improve the breed of rats. The apartment-house described, with its 216 families of furry tenants, has been established purely and simply for purposes of study. All of the occupants are bred from two original species, the common brown rat and the Japanese "hooded" rat, and these are being intercrossed and recrossed in every imaginable way, in order to find out what the offspring will be like, generation after generation.

So far as such matters are concerned, what is true of a rat is true also of a sheep, or a chicken, or any other domestic animal. Hence the practical usefulness of the data thus obtained. But it is much easier to work with rats than with chickens or sheep, because they may be kept within comparatively small space, under exact observation, and their generations succeed each other with such rapidity. A female rat starts in to breed when she is only three months old, and from that time on, under favorable circumstances she may be expected to give birth to a fresh batch of offspring every twenty-two days.

Every one of the 216 flats has its number, which corresponds to a carefully kept record of the family it contains. When young ones are to be transferred to new and untenanted apartments—the structure is easily expanded by the "elastic" system already described—they are duly distributed in pairs, and are permitted to start housekeeping for themselves. By this method the history and ancestry of every family are exactly known, so that, by referring to the books, the pedigrees of each individual rat may be promptly ascertained.

Sanitary regulations in the flat houses are rigidly enforced. There is a janitor in charge, who not only delivers all necessary supplies, but does every bit of the chamber work—a task of no small proportions. Every day he cleans all of the 216 apartments, removing the litter, covering the floors with fresh sawdust, and filling the neat earthenware receptacles with the requisite food and water. Cabbage or other green stuff is furnished three times a week in addition to the regular meals, which consist alternately of corn meal, oats, and dog biscuit.

In each apartment is put a lump of rock salt of considerable size. The rats gnaw this greedily. It is not a luxury, but a necessity, for, if deprived of salt, rats soon go crazy. Such deprivation renders them extremely fierce, and they exhibit all the symptoms of madness. Under ordinary circumstances, however, they seem to be peaceable enough. The janitor, when attending to each flat, simply opens the front door, which is covered with wire net, and drives the animals back, if they are disposed to emerge, by gently knocking their noses with his hand, while he does the cleaning, supplies food and water, and so forth.

So rapidly do the furry tenants breed that there is a large surplus of rat population, not required for experimental purposes, which must be disposed of. This problem is easily solved, however, because live rats are always in great demand at the Washington Zoo, to feed the pythons, boa constrictors, and other snakes there in captivity. Every few days a lot of them are shipped away in boxes, to furnish serpent provender. It is sad, of course; but a rat must die some day, and by this means the creature is made to serve the only use that has ever been found for the chief four-footed enemy of man.

However, it can scarce be said that rats at the Bethesda station are not serving a most admirable purpose in furnishing exact knowledge in regard to breeding problems. As yet the work has not proceeded very far, but it is expected to yield results of an importance not easily overestimated. The subject under investigation has been attacked recently for the first time on really scientific principles, and there is an immense deal to be found out about it. When it is definitely known why certain peculiarities are and others are not transmitted from parent to offspring, and how to tell in advance which ones will be thus transmitted under given conditions, the art of breeding all kinds of domestic animals will be reduced to an exact science.

As already stated, only two kinds of rats are being dealt with, in order that the problem may be devoid of unnecessary complications. One of these is the common brown rat, which is the most cosmopolitan of animals, having spread, from some obscure Asiatic source, over practically all of the world. Being able to [illegible] under more unfavorable conditions than [illegible] known mammal, and finding anything available [illegible] that can be eaten, while equally at home in [illegible] country, house or field, it easily sets at defiance [illegible] forts looking at its extermination. According to [illegible] estimates, the continuous labor of 1,100,000 men [illegible] quired to replace what it destroys.

The other species, known as the "hooded" [illegible] understood to be a native of Japan, is quite a pretty [illegible] imal. It gets its name from the fact that, while [illegible] greater part of its body is white, its head and [illegible] black in color. When it is crossed with the brown [illegible] all of the offspring are invariably brown. But if [illegible] of the offspring of opposite sex be mated together, [illegible] out of every four of the resulting young will have [illegible] marks of the hooded species. When the brown progeny of the third generation are bred together, all of the young are brown; and, if the same thing be done with the hooded ones, the litters produced will all be hooded.

Here we have, then, the working out of a law that governs the breeding of all animals. It will apply equally well to human beings—to the color of the hair of the offspring resulting from marriages between [illegible] eyed and blue-eyed persons, or to any other pair of characteristics. But, of course, the statement [illegible] made, so far as it goes, is purely elementary, having to do only with first facts in heredity. An immense [illegible] more remains to be ascertained in regard to the matter.



shipping game—All game and fish must be shipped in open view with name and address of shipper.

BASS FISHERS READY.
SEASON OPENS NEXT WEEK.
While Los Angeles and Southern Cal-

A number of the Bolsa Chica Gun Club members are preparing for the opening day, and the sport promises to be good. Those who are getting ready

STICKS
IS LIKE
If your automobile needs [illegible] furnish it, we can.
THE PARAFFINE PAINT [illegible]
MAKERS
518-19 Security [illegible]
LOS ANGELES



Brown Rat.



White rat.

of fact. This variety has already been perpetuated enough to enable it to breed "true," no trace of appearing in any of the progeny.

is a new book of nature that is being opened these experiments, and, as its interesting pages turned over one by one, it will doubtless reveal a hitherto unthought of, which may be expected to not merely for scientific enlightenment, but for presentation of useful and practical knowledge in to matters that have a direct bearing upon the prosperity of the country and the general welof mankind. If so, it may be truly said that the -house for rodent tenants at Bethesda has not built and occupied in vain.

RENE BACHE.

STORY OF THE GUILLOTINE.

THE FRENCH METHOD OF DISPATCHING CRIMINALS AND ITS HISTORY.

There is no name in France that has remained longer in the public memory than that of Monsieur Guillotin. born in the year 1738 and elected a member of the Constituent Assembly some fifty years later, he took up the question of capital punishment, and as the result of his efforts some three years later a machine for decapitation such as he suggested became the recognized instrument for the execution of criminals. From all accounts, as the London Globe, previous to Guillotin entering the Assembly execution by decapitation was a privilege enjoyed solely by people of rank, the lower class criminals being hanged. This unfair treatment seems to have impressed him greatly. Thus in raising the question he proposed that "in all cases of capital punishment it shall be of the same kind, and executed by means of a machine." After many stormy debates it was agreed that decapitation should be the state punishment for all criminals, but never a word was mentioned of any other instrument being used but the sword. Some time later, however, the executioner pointed out the inconvenience and expense attending such methods, and it was finally decided that an instrument, similar to that which Dr. Guillotin had previously recommended, should be used.

The first execution under the new conditions took place in 1792 in Paris, the victim being a notorious highwayman of the name of Pelletier, and so successful did it prove that the government set up similar machines in all the French departments. At first these instruments of execution were christened, for some reason or other, Louisette, but as it became more generally known that Guillotin was the original inventor they were called after him, and so it is to this day. It is a common belief that Guillotin was himself a sufferer by his own machine. As a matter of fact, he died a natural death in the year 1814. For some few years the guillotine was accepted as a "sure, quick and uniform" method of execution. In 1795, however, doubts were raised as to whether or not death by such means was really instantaneous. The execution of Charlotte Corday, the murderess of the revolutionary leader Murat, gave rise to the dispute, for it was confidently asserted that after her head was cut off and held up by the executioner there were distinct indications that life was not extinct. Such fact, no doubt, delayed to a great extent the adoption of the guillotine as a mode of execution in other countries, though the promiscuous manner in which it was employed during the days of the Revolution did more than anything to prevent its general use.

But long before the days of Dr. Guillotin there is good reason to suppose that such an instrument was in general use in eastern countries; there was something very like it in Persia many hundred years ago. But however that may be, it was generally supposed at the time of its introduction into France that the idea was suggested to Guillotin from a description contained in an anonymous book of travel. Certainly, it was not a new form of execution; it was even known and, what is more, practised in England, Scotland and various parts of the continent. For truth of the assertion one has only to pay a visit to the Antiquarian Museum at Edinburgh. There is to be seen a prototype of the modern machine, which was known in olden days as "The Maiden." It is this instrument that was used for the execution of Regent Morton in 1581.

From all accounts the machine used in England, though fitted with a blade, was quite unlike the guillotine as then existed in France and Scotland. Up till 1817, however, condemned criminals in the West Riding of Yorkshire, and felons convicted of theft used to be decapitated by a machine which was known as the Yorkshire gibbet, pictures of which may be seen in old prints today.

This went by the name of the Gibbet Law. But so far back as the Middle Ages the guillotine was in general use in Germany, where it was known as the "Hobel." Italy, too, it was in use so far back as the thirteenth century, though, judging by historic records, only for the execution of criminals of noble birth.

But in England, as in France, it was for many years accepted custom that political offenders should be executed, while all other criminals were led to the scaffold. The scaffold is the last place where one would expect to find any rules of etiquette. Yet there were rules, and those rigorously kept. Thus in cases where two or more peers have been beheaded, they were always brought to the block in order of precedence. Lord Balmerino, who tried to address the crowd with his hat on, was sharply reprimanded by the executioner; while in the case of Lords Balmerino and Kilmarnock, who were executed together in 1746, although the latter offered to attend "first place" at the block, etiquette would not allow Lord Balmerino to take advantage of his kindness.

Mary Durrans, an Englishwoman, invented the pointed nail, which will join two pieces of wood without leaving visible any part of itself. —

The Hotel Clerk.

"ANYTHING WE CAN SWALLOW WE CAN DIGEST", HE SAYS.

By a Special Contributor.

"THIS here anti-immigration business they talk so much about," began the House Detective of the St. Reckless, "it's a new thing, ain't it?"

"Not at all," said the Hotel Clerk. "It's one of the oldest things we've got. As far back as 300 years ago the old settlers of this section were taking a decided stand against the influx of raw, unskilled Europeans of the lower classes. And before that, so I've been given to understand, the mound dwellers were very strongly opposed to the unchecked importation of the Indians and showed it in a variety of ways. And before that, no doubt the cave dwellers found fault with the mound dwellers who'd come in by steerage, bringing with them absurd notions in regard to gents' tailoring and architecture. And before that the Dinosaurus, better known among friends as Miss Dinah, opposed the letting down of the bars to the Thunder Lizard, commonly called in those days, Big Liz. And before that—well, anyway, it's no new thing in this country.

"But so far as the official records show, it was the Indians who really put the anti-immigration movement on an organized basis. Right from the first they decided that immigration was a bad thing for a country that was already so crowded a traveler butted into a separate tribe every two or three hundred miles. So steps were taken by King Philip and Powhatan and Montezuma and the other old families to curb the rush to these shores of hardy adventurers wearing coal-scuttle boots and wash-boiler waistcoats. But the newcomer had the advantage in repartee, Larry. A gun with a muzzle on it like a slide trombone that could only be fired in clear weather with aid of a skillit full of live coals, was a purty bum affair measured by the standard of weapons that they turn out nowadays up in Christian New England; but even so, it was highly effective as opposed to the activities of an Indian flitting about among the sumac, dressed up in nothing at all but a bow and arrow, like a roan-colored cupid. You know what happened, Larry. That anti-immigration movement failed, and as a result, the original inhabitant has retired a considerable distance from the eastern seaboard, except when working for the Bill Show or the Shagwah Medicine Troupe.

"But suppose they'd won out? Just stop to think where you and me would be at this moment. Instead of sitting here on a divan in this large, uncomfortable caravansary enjoying ourselves, we'd be bowing down before some small, bored-looking party wearing a crown and an ermine tippet, and saying to him: 'Your Highness is very good,' when all the time we'd know blamed well he wasn't good, but, on the contrary, far from it. But no matter what we thought, we'd have to say it. If we didn't, it would be lese majeste."

"Wot's less majesty?" asked the House Detective.

"That's it," said the Hotel Clerk. "Your pronunciation of it amply covers the case. But as I was saying, it was because our ancestors succeeded in overcoming the objections of the parties holding the first lease on the premises that you and I are now enabled to reside in a country that is free, or would be, if it wasn't for the police force."

"Well, if you're askin' me, I think there's too blame many of them furriners pourin' in," said the House Detective. "I was talkin' yistiddy to Schmalz, the head porter, about it, and he feels the same way I do."

"Yes, I suppose he does," said the Hotel Clerk. "And the day after he gets his final naturalization papers, I expect to read in the papers that Schmalz, the fiery American, has gone down to Ellis Island, and committed a brutal attack on a friendless Finn. It hasn't been such a great while ago that our patriotic friend, Schmalz, was having his shoes made for him on a turning lathe, and he thought the Constitution of the United States was something that could be worked up into a sausage. But now he wants to shut out the raw hordes pouring in from Europe. Some of our most violent Americans, Larry, are our newest ones. Their Americanism pervades like a pet civet cat in a steam-heated flat."

"There's a lot of people feel like I do," argued the House Detective.

"Maybe so," said the Hotel Clerk. "Families who import all their domestic servants from England would like to put up the fences, I suppose, against all foreign pauper labor, with the exception of dukes and counts. Parties who have to get their help from the employment agencies are more conservative. They'd let in a few of those handy girls who are willing to do general housework for $8 a month without any afternoon a week out, and sleep in the basement, but they'd shut out all the others.

"As for me, Larry, I decline to get stirred up over the prospect that the European invasion is going to swamp us. We may get our Black Hands from Europe, but we get our hired girls from there, too, and most of our policemen. As long as we can keep a cook at the flat, I feel that I can stand the Black Hand. The same ship that brings us the anarchist, brings us also the sunkissed lad that's willing to take a shovel and a dollar and a quarter a day, and get out in all sorts of weather, and build a right-of-way in order that you and I may later go on a Sunday excursion and have our names printed near the head of the first column through getting smashed up in one of those thorough and elaborate head-end collisions that we pull off so frequently during the season.

"This country of ours is in some ways like an ostrich, Larry. Almost anything it can swallow, it can digest. And you may have noticed that the children of some of the immigrants turn out very well. There was one named Andrew Jackson that attracted some little attention here a while back, and there's one named Johnson out in Minnesota who has been mentioned in print every once in a while lately.

"We're a progressive people, Larry, considering everything. The first generation over builds a railroad, the second rides on it, and the third owns it. It's frequently only about two short jumps from a union card to a family crest. And owing to the uniform excellence of the climate, or something, there are a few of our rich families who didn't come into their wealth until after the Civil War who've turned out in less than forty years a group of mush-headed descendants who will compare favorably with anything in the way of idiots that the aristocracy of the older country has been able to produce in more than 400 years of sustained effort."

"Yes, but we ain't gittin' the class of furriners we used to git," insisted the House Detective. "They tell that a couple o' hundred years ago——"

"I don't know so much about the kind we got a couple of hundred years ago," said the Hotel Clerk. "I wasn't here at the time. But I've been told that our best old families never began to brag about their Cavalier ancestors until after the ancestors had been suitably planted so long that people had forgotten whether the late Cavaliers were tanners or house painters or horse shoers by trade. They may have been Cavaliers when they hit these shores, but if so, the voyage certainly had a most refining effect, for when they departed from the other side, they were mainly runaway apprentices or gentlemen who had too many wives or not enough wives, or parties who owed debts and wanted to give the creditors a neat surprise. I'll bet the day after the Mayflower sailed, the dock was fairly cluttered up with Sheriff's officers and bailiffs that hadn't been able to run any better than place and show.

"New blood don't do live stock any real harm, and I guess maybe it's not so bad for a country. When the pallid, pale green son of a millionaire marries the Irish housemaid who nursed him through his first attack of the D. T.'s, or a leading society girl elopes with a stalwart Swede coachman, it may cause pangs in the present generation of the family, but there's apt to be rejoicing in the next.

"And besides, Larry, we've still got a lot of country that's not yet as thickly settled as a sheet of fly paper in a saloon window on a warm day in August. Orchard street is beginning to look sort of compact, but Montana has quite a few stretches left where a man can find a nice, quiet, open place when he wants to beat his wife. And then there's Texas, which is a good deal larger than it looks on a school geography. Somebody has estimated that 30,000,000 people, or 300,000,000, or around there somewhere, could settle in Texas without causing any women to faint in the crush. But then I'm afraid there'll never be that many people from this section willing to settle in Texas."

"Why not?" asked the House Detective.

"Texas is voting in local option," said the Hotel Clerk.

IRVIN S. COBB.

ANIMALS ALL AMBIDEXTROUS.

Right-handedness and right-eyedness came with genus homo. Dr. George M. Gould has watched for them in squirrels that use their front paws to hold nuts, cats that strike at insects in the air or play with wounded mice and in many other animals, but he is certain no preference is given to the right side over the left.

But in the lowest human savages all over the world choice in greater expertness of one hand is clearly present. One cause for its development is in primitive military customs. In all tribes and countries since man used implements of offence and defence the left side, where the heart lies, has been protected by the shield, and the left hand was called the shield hand, while the right hand was called the spear hand.

Next to fighting came commerce. The fundamental condition of bartering was counting with the low numbers, one to ten. The fingers of the free or right hand were naturally first used, and all fingers today are called digits, as are the figures themselves, while the basis of our numberings is the decimal or ten-fingered system. Every drill and action of the soldier from ancient Greece to modern America is right-sided in every detail. Firing from the right shoulder and sighting with the right eye brings the right eye into prominence.

It is significant that with the decline of militarism comes the suggestion of schools for ambidexterity and the establishment of a movement for promulgating the gospel of two-handedness and its obvious advantages.—[Chicago Tribune.

NOT QUITE WHAT HE MEANT.

The man who thought he had the knack of saying pleasant things calculated to warm the cockles of the oldest heart was revisiting the town in which he had spent a summer twenty years before.

"I'm Miss Mears. I don't know as you recall me," said a coquettish elderly spinster, approaching him in the postoffice the day after his arrival.

The ready heart warmer turned with his most beaming smile and wrung her hand.

"Recall you!" he echoed, reproachfully. "As if one could help it, Miss Mears! Why, you are one of the landmarks of the town!"—[Tit-Bits.

IN THE WILD WEST.

A story is told of a woman whose husband had one day been away from home much longer than was usual. She waited patiently, however, when to her surprise and alarm, a band of ruffians rode up and dismounted a little distance from the hut, and approaching her, the leader of the party exclaimed apologetically:

"We come to tell yer, ma'am, that we've lynched your husband. We admit we've hung the wrong man, so you've got the laugh on us there."—[Illustrated Bits.

STICKS
IS LIKE
If your automobile supply store doesn't handle it, we can.
THE PARAFFINE PAINT COMPANY
MAKERS
San Francisco Chicago

going to London....Failures in England today and gain time for in London....Persia ...s of anarchy and Shah is accused indulging in orgies in nation's

of the respective parties having been ably presented and the matter has been submitted, Thaw, at the time of his trial for homicide, as a defense, pleaded insanity and presented proof to show his insanity at the time of

Forty-five persons were taken to the Chestnut Hill and Germantown hospitals, each of which is several miles from the scene of the accident, and many were taken away in automobiles by the wealthy residents of the exclusive Chestnut Hill district. They

vein by a narrow margin."

Schuette, according to members of St. Joseph's congregation, sat in the rear of the church during the high mass, although his family occupied their pew in the center of the church. He is said to have glared at Father

the standpoint of nations, is practically a helpless and hopeless condition. Her latest tribulation is, in effect, an ultimatum from England to maintain a better government.

Although the United States is vi-

William H. Seward.

REMINISCENCES OF THE GREAT WAR TIME SECRETARY OF STATE.

By a Special Contributor.

PRIOR to the almost phenomenal rise of Abraham Lincoln, seven years his junior, William H. Seward was by far the most prominent of those salient political figures in the North who by their agitation of the slavery question precipitated the drama of the rebellion. He was so looked upon and regarded by both sections of the country. It has been written of him that "so far as the Republican party in 1860 was not the inevitable outcome of the constantly-increasing demands and pressure of the South and the consequent resistance of the North, it was the work of William H. Seward more than of any other single individual."

This doubtless is true. In the generation of youth with which I was reared, the name of Seward, connected with the anti-slavery propaganda, could not be escaped whether in town or country. It was a household word. Whig and Democrat were still the ensigns of American political parties. The growing sentiment for the arrest of the slavery extension was not yet crystallized into party organization. Those flaming names of the abolition terror, having origin in New England—Garrison, Phillips and Sumner—exciting the frenzy and desperate wrath of the South, had not risen into popular prominence. But the qualified antagonism to slavery and the advocacy of its arrest under the Constitution, as represented by Seward, were quite sufficient for southern horror. To that region he was the northern black bear, the representative antagonist and danger to southern interests. Yet they did his talents and courage there full justice, a southern newspaper saying of him: "Mr. Seward is a great political leader. Unlike others, who are willing to follow in the wake of popular sentiment, Seward leads. He stands head and shoulders above them all. He marshals his forces and directs the way. The Abolition hosts follow. However we may differ from William H. Seward, we concede to him honesty of purpose and the highest order of talent. He takes no half-way grounds and does nothing by halves. He is at once the greatest and most dangerous man in the government. For eighteen years he has stood forth in the Senate of the United States the great champion of freedom and the stern opposer of slavery."

Such was the judicial estimate of Seward by the intelligence of the South. Popular sentiment, however, toward one regarded so formidable to the interests of that section was not so temperate, the price set on his head there being $50,000, while only $2500 was offered for that of any other prominent Republican.

In the early years of the formation of the Republican party, it was not generally doubted, either north or south, that, in the convention of the united party in 1860, Seward would be chosen as its national standard bearer for the Presidency. When, under the risen star of Lincoln, he failed in this, the editor of a southern Democratic newspaper, with the proclivity of his section to classical illustration, announced the result of the convention in an article headed: "Actaeon Devoured by His Own Dogs;" and the pertinency of the allusion was generally understood.

Turning from the estimate of Seward by his opponents to the judgment of his political friends, the words of Gov. Andrew of Massachusetts in indorsing the nomination of Lincoln, do not exaggerate the appreciation of Seward at that time in the Republican party: "The affection of our hearts and the judgment of our intellects bound our political fortunes to William H. Seward—to him who is the highest and most shining light of this political generation—to him who, by the unanimous selection of the foes of our cause and our own has for years been the determined standard bearer of liberty."

Such was the estimate of Seward, north and south in the years intervening between 1850 and 1860. He had furthermore established himself in the popular heart and imagination by the frequent felicity of his language in public speeches describing the remorseless and irreconcilable nature of the antagonism between freedom and slavery as they respectively existed in the two sections of the Union. In an address at Rochester, N. Y., in 1859, characterizing this antagonism, he had struck the happy phrase, "The irrepressible conflict," which was immediately adopted into the popular vernacular as a description of the national political situation.

I delve deeply in my memory to recover my first personal views and impressions of Mr. Seward. It was in the mid-years of the Civil War. He had already been for many months Lincoln's Secretary of State, and behind that was a distinguished public career as a brilliant lawyer, Governor of New York and several times as United States Senator; and now, as Lincoln's first Cabinet officer, he was, both at home and in the eyes of Europe, next to the President himself, the foremost American. I had gone to Washington partly in the interest of a friend desiring an appointment to a consulate in Germany, and had rashly promised to see the Secretary of State personally on this business. To obtain an audience with a government secretary was a difficult matter in those strenuous days, when all cabinet officers were nearly overwhelmed with personal applications and public business connected with the war. I had fortunately made the acquaintance of a young man in the State Department standing in close official and personal relations with Mr. Seward and who, in case of my failure to secure an interview with the famous Secretary through the routine channels, promised to procure for me that advantage, even though at some risks to himself. He duly warned me that the Secretary kept as his personal attendant and doorkeeper an old man of rigid notions of official discipline, a veritable forbidding Cerberus who, obeying his probable instructions, would admit none save high public officials to the Secretary's presence, unless, in addition to the applicant's card, he stated the exact nature of his business. "He will tenaciously insist on this," said my friend, "and, if you yield, you will probably fail to secure admittance, as he will decline even to deliver your card."

Such I found to be the case. After declining three positive demands for the statement of my errand with the Secretary, the stern old man declined to deliver my name. Nothing daunted, I applied to my friend who, although forbidden by official routine to act as usher to his superior, conducted me, after a few minutes' conference with the Secretary, to his presence. How he had secured for me this exceptional favor, I never knew. But Mr. Seward received me graciously.

Considering the large space he occupied in my mind as in that of the world generally, I had expected to see a large and imposing figure. What was my surprise, then, to find sitting in the great Secretary's chair a diminutive personage below the middle stature and rather slender in build. His head was round and small. Its symmetry, his clear blue eyes and the mild but firm composure of his features betrayed, however, the secret of power. He listened attentively while I briefly stated the purport of my business. In the midst of my statement, the front door of the audience-room suddenly opened and the tall, gray-haired Cerberus appeared, saying: "Mr. Seward, the young gentleman talking with you came here half an hour ago, and refused to state his business with you; so, in accordance with my instructions, I declined to deliver his card. I do not know how he has gained admission here."

I quietly bowed my assent to this statement, and continued my own to the Secretary as to my business with him. When I had finished, he mildly admonished me



WILLIAM H. SEWARD.

that my method of gaining access to him had been irregular. Recalling that I was in the department of diplomacy, I was adroit enough to make reply to the effect that my respect and admiration for him from early boyhood had been such that my curiosity could not resist the offered chance of seeing him in person, and found my offense graciously overlooked. On taking my leave, I was assured that my friend, whose claims I had urged for the German consulate and whose name was already favorably before the department, would probably receive the appointment, as soon proved to be the case.

By nature, Seward was magnanimous, and his temperament that of the optimist. He had been born in the fortunate purple of the great American middle class in New York, neither poor nor rich. He had been a student from his early youth, and was a graduate of Union College, under the presidency of the celebrated Dr. Nott, prior to his early preparation for the bar. A scholar and trained political philosopher, the national favorite of his party, he had felt deeply and keenly the disappointment of failure of nomination for the Presidency in the convention of 1860, with its certainty of election. In his stead had been elected a provincial lawyer, from his standpoint a comparatively ignorant and obscure man. In place of being chief of the nation, as he had reason to expect, he had been relegated to the place of second, the subordinate and secretary to this ignorant man, Lincoln! He accepted the position philosophically and cheerfully, doubtless presuming for a time that his superior education and talent would dominate the policy of the government in that period of its peril. He was soon to be undeceived. Taking advantage of all the wisdom of his Cabinet and almost tenderly respectful to the opinions and counsels of his secretaries, the mild-mannered Lincoln firmly insisted on being his own guide and master in all important matters. As he once explained, being President, the responsibility fell upon him. Such was his conscientious interpretation of his great office. What was more, his superior judgment was almost invariably vindicated by events. But what was yet more extraordinary in this phenomenal man, even in matters of literary taste, when such things became vital, he shamed the scholarship of the most learned of his secretaries. A significant and even historic instance and evidence of this occurred with Seward, the master expert of despatch writing and the most academic of his Cabinet lieutenants. In the very beginning of the war, the English government, in the persons of its then ministers, exhibited [illegible] against the northern cause by haste to [illegible] South as "belligerents." This was [illegible] to Secretary of State Seward, who had [illegible] similar matters to await decision until the [illegible] appointed Minister, Adams, in England. [illegible] ther, through a dispatch from St. [illegible] France and England were proposing a [illegible] ure for intervention in our domestic [illegible] ure which the lesser European states would [illegible] follow—Seward wrote a fiery dispatch of [illegible] submitted by our foreign ministers to the [illegible] governments. He was patriot and [illegible] core, and the dispatch expressed not only [illegible] the indignant feeling of the country at the [illegible] cially against England. Its sentiment was [illegible] Lincoln, but, as phrased by his able and [illegible] tary of State, it undoubtedly meant [illegible] powerful nations, which, in view of our [illegible] mestic insurrection and our insignificant [illegible] disastrous to invite. This dispatch being [illegible] was necessary, to the President, he changed [illegible] character by the substitution of other words [illegible] tating phrases, thus saving the country from [illegible] wise certain calamity. But what was singular [illegible] able in this extraordinary historic document [illegible] simile with its corrective interlineations in [illegible] Lincoln, it has been my fortune to see, was [illegible] that each and all of its verbal changes, while [illegible] ing the expostulatory purport of the [illegible] more felicitous, even in a literary sense, than [illegible] sive phrases employed by the scholarly [illegible] State. This fact was readily perceived by [illegible] self, the consequences of whose diplomatic [illegible] averted. But such was the genius of Lincoln [illegible] discipline in the use of words was not [illegible] schools, but the harder discipline of his own [illegible] language by reason of his conscious defect [illegible] training—the study that made him, even in [illegible] ment of English critics, the foremost master [illegible] of oratory. A fac simile of the letter, or [illegible] which I have here referred, is, I believe, to be [illegible] Hay and Nicolay's "Life of Lincoln," as it [illegible] peared many years ago in the North American [illegible] under the editorial direction of Thornd[illegible] recall it, no finer study of the use of certain [illegible] words can be made than in the interlineations [illegible] coln's hand of this famous dispatch.

Nothing is more certain than that Seward [illegible] to recognize the mastery, mental and moral, [illegible] chief. Writing to his wife as early as [illegible] "There is but one vote in the Cabinet, and [illegible] by Mr. Lincoln. The President is the best [illegible]

But Seward himself possessed great [illegible] gifted literary expression and learned in [illegible] law, he was the master of diplomatic logic [illegible] patch writing. Viewed in historic retrospect [illegible] be ranked with Palmerston and Gortchakoff [illegible] the great premiers of his time. Together with [illegible] through the great American crisis, he was [illegible] the administration. His task was tremendous [illegible] less than to ward off and keep at bay the [illegible] of Europe from intervention in a struggle which [illegible] ened the existence of a republic of which they [illegible] fessedly jealous. Through a hundred difficulties [illegible] cations arising during the four memorable years [illegible] great task he successfully accomplished. In the [illegible] of Napoleon as to Mexico, he veritably [illegible] the truth of the maxim ascribed by Bulwer to [illegible] that, in the hands of men truly great, "the pen [illegible] ier than the sword," since in that case, without [illegible] or menace of military force, he compelled [illegible] drawal of the imperial troops from that [illegible] ing, in spite of the avowed hostility of the [illegible] peror, a single unfriendly complication with [illegible] ally of the United States. So far as Napoleon [illegible] cerned, however, it must be confessed that [illegible] neath the velvet diplomatic glove was [illegible] dent. As to Great Britain, equally intent on [illegible] interference in our domestic quarrel, the Secretary [illegible] retary through able demonstration and a series [illegible] dispatches, continued through three years, [illegible] the admission of the principles of international [illegible] which formed the basis upon which our claims [illegible] that nation were eventually satisfactorily settled [illegible] wrongs atoned for; and in the end, thanks [illegible] from his English protagonist, Earl Russell [illegible] statement that he "spoke no more than the truth" [illegible] he confessed the "singular and varied ability" [illegible] in the discussions and dispatches of the American [illegible] tary of State, adding: "They are a credit to [illegible] diplomacy, a monument to Mr. Seward's [illegible] ers of work, and to his intellectual [illegible] sources."

The conclusive evidence of Mr. Seward's [illegible] ship was exhibited in his negotiation with [illegible] the purchase of Alaska, in spite of its almost [illegible] condemnation at the time, but the wisdom of [illegible] subsequent history has amply vindicated.

Prior to the war, in his capacity as Senator [illegible] had exhibited his great ability and strength [illegible] ter, not only in the debates on the questions [illegible] in which he was prominent, but in his [illegible] restraint in refraining from personal [illegible] the southern leaders in their frequent assaults [illegible] personally; replying uniformly that his [illegible] Senate was for "public and not for personal [illegible]

There were other northern Senators who [illegible] hibit the same restraint. A curious [illegible] ing the acute temper of the times, occurred [illegible] of these debates in 1859, in which Seward [illegible] pant. Southern Senators were endeavoring [illegible] a vote to put thirty millions of money [illegible] of the President to pave the way for [illegible] Cuba. A homestead bill granting [illegible] public lands to actual settlers was at the [illegible] ing pressed by the Republicans. The [illegible] tween North and South was never more [illegible] in the discussion of these measures. [illegible]

shipping game—All game and fish must be shipped in open view with name and address of shipper.

BASS FISHERS READY.
SEASON OPENS NEXT WEEK.
While Los Angeles and Southern Cal-

A number of the Bolsa Chica Gun Club members are preparing for the opening day, and the sport promises to be good. Those who are getting ready

STICK
IS LIKE
If your automobile [illegible] furnish it, we can.
THE PARAFFINE PAINT [illegible]
MAKERS
816-19 Security [illegible]
LOS ANGELES

the Cuban measure to make up the homestead
"The Senate may as well face the issue.
bill is a question of homes for the land-
of the United States. The Cuban bill is
of slaves for the slaveholders of the United
Toombs of Georgia retorted that, "much as he
Senators who were demagogues, he despised
those who were driven by demagogues and
a great question of national policy by the cry
for the landless," on which statement Ben Wade
having no fear of personal controversies, cried
"Shall we give niggers to the niggerless or land
landless? When you come to niggers to the nig-
all other questions sink into perfect insignifi-

I have recorded in these already published reminis-
I was in Washington on that memorable night
, the assassination of Lincoln, and the at-
murder of his great Secretary. Returning
the hour of the hideous event in the theater of
residence, I passed the house of Seward and
looking from the door an almost gigantic form,
in his hand a knife, or dagger, and plunging
darkness toward the north. It was the would-be
Payne, escaping from his half-finished ap-
task in the murderous conspiracy. In the house
him he had left the aged Secretary half-dead and
other wounded victims, the statesman's sons and
faithful soldier who was his attendant and nurse
sickness, as he had been already confined to bis
an accident. By an adroitness suggesting that
which he had turned the weapons of foreign malcon-
from the life of his country, the venerable diplo-
had saved his own life by turning his head in his
to as to save his throat from a fatal stroke of
's knife, although the scar from the repeat-
dagger forever remained.

years later than my first interview with him in
Washington State Department, being in Constanti-
, I there met Mr. Seward for the last time. He
in his seventy-first year, and was on his west-
return, in his journey around the world. He had
grandly received in the Orient, especially by the
of China and Japan, with whose leading states-
he had long been on terms of intimacy either by
pondence or personal contact, and by whom he
greatly admired. The reminiscent mark of the
's dagger was still prominent on his neck, but
in vital spirits and enthusiastic as a youth on
travels. He bore all the evidences of the schol-
gentleman and was an artist in his tastes. He had
been a close observer of all minutiale in the
of his visitation and showed me with keen
a gold coin of India which he declared to be the
in its stamping that he had ever seen, and which
allowed to be the most "beautiful," as he expressed
from any mint in the world. I challenged his
by producing a Turkish lira with its curious im-
by the hand-grip of the Sultan Mahmoud,
at once admitted to be far superior in attrac-
to the Indian coin.

Constantinople, where he had been received
distinction, by the Sultan and his ministers, he pro-
westward by way of the Danube to be equally
by the rulers and statesmen of Europe. A
later, having finished, with the aid of his adopted
Olive Risley Seward, the memoirs of his trav-
he passed peacefully away in his home at Auburn.

WILLIAM JACKSON ARMSTRONG.

THE OLD SOLDIER.

beard, white beard, what dreams draw nigh,
while the fifes are shrill and high?

dream I'm young again and glad,
cannon smoke I fight like mad."

music turns to dread and weird;
dream ye now, white beard, white beard?

men at my wound I dream,
knife blades in the moonlight gleam

ring notes of grief and love,
beard, what are ye dreaming of?

again a young wife's cry
an empty sleeve first takes her eye."

the heroes' graves at last.
dreams, white beard, revive the past?

shining dead hands I see,
this longer beckon me!"

ESTELLE KLAUDER.

WOMEN INVENTORS.

Y. Sutch of Philadelhpia invented a mustache

Brush of Davenport, Iowa, invented a boneless

Robert Parnell, an Australian, invented perforated

Kendall, the actress, invented a very handsome
lampshade.

Kies, in 1800, took out in Washington the first
for straw weaving.

R. Beasley of Philadelphia, patented, in 1884, a
making machine. All barrels before that time
made by hand.

A FREQUENT EXCEPTION.

"stand up for the ladies," shouted the chival-
—he hurriedly hid his face behind his paper.
on a trolley."

when the old woman entered the crowded car,
waist up he was invisible.

The River's Invitation.

IN THE FALL IT CALLS TO THOSE WHO LOVE IT.

By a Special Contributor.

THERE is a country some 500 miles to the north whose lineaments seem to deny its kinship with Southern California. It is a relationship-in-law rather than in-geography. The heart of the State is the oval valley of the San Joaquin and the Sacramento, rimmed by coast range and Sierra Nevada. You may climb out of the valley in the south by the Tehachepi Pass into the desert outside, everlastingly big and taking its time. Most of it is big and sterile, hard of bloom, but blossoming into the intense color of the tropics in its watered oases. It comes to one, these bare hills and treeless plains, with an impression as of a house too barely furnished—no cosiness to cuddle into—or like a church where one cannot be at ease or gay because of the stately lines and domes. There is no decorative art in a desert range and a desert valley. One grows to love their simplicity and sparseness of beauty.

The farmers dwell in the big valley. In there is the land of harvests—mile by mile of food. North again, and northwest, the harvests still seek inlets of valleys, but heavy woods and high, narrow-topped ridges bar their farther invasion. Tall trees, heavy undergrowth, rivers going away to the sea—you are in a house well furnished; here a new vista, a bit of picturesqueness, room after room hung with fresh scenery.

The rains and fogs put an energy of growth into the soil, and a waste of water runs to the sea in self-willed little rivers.

It is of one of these water carriers that I want to tell—away up there, beyond the other rim of the valley bowl. The vanishing race called it Bedaloc; now it is Ten Mile River, because it flows ten miles from a sawmill town on the Mendocino coast.

It begins its journey away up on the side of a mountain that looks on the sea, over the fog. Then it creeps down to the forests, under the thick brush, through the dark gulches, until finally the trees step aside and lift their branches, so that the little river may see the sky. The narrow gulch becomes a valley with wooded heights standing somewhat apart so that the noble curve of each hillside dips into it. Those hills are dark and green, and wonderfully do the wind and air fly their signals over them. The river comes to a break in the western line of guarding hills and it sweeps in a sudden curve through this wide gateway. It is now full and deep and straight. No more green hills, nor bending willow thickets, nor white-barked alders for the river; only a high bluff on the north where the cattle walk, and on the south, dull gray sand dunes. In front rises a moving, hurling rampart of breakers against which the serious, serene river flows, mingling its sweet water with depths of bitter saltness.

This is the river's invitation, and every fall and winter it sends it forth into that great water world. Those that understand accept at once. And so it is that the salmon, when he tastes the sweet drops of Bedloc River, breaks through the moving, hurling rampart, and crawls up the shallow mouth into the serene water beyond. Then he leaps for joy, and his silver body flashes like a curved scimitar tossed into the air.

Now, be you man or woman, that is your invitation; the glint of the river, the leap of the salmon. Come across the fields, and take the path down the bluff. There in a little nook is a cabin, and in the cabin lives an old man—the Old Man of the River. If you are a man, you might be able to come to terms with him, though it is doubtful. If you are a woman you become at once his guest. He will roll his best and biggest boat into the stream, and throw in reels and lines and gaff hooks, and a heavy stick to club the fish with. Then he will tell you where to sit, and jump in spryly. Cheerfully he seizes the oars, then up and down the river he will pull that boat, on unwearying mechanism in his wrists.

Perhaps the north wind is blowing. The sea will be very blue, with white caps, the breakers leaping, the river brisk. Reel out your line, and be sure the spinner keeps spinning; you can feel the faint vibration of it in the line in your hand. If it stops, dully, pull it in; it is probably tangled up in grass. No bites, yet. The Old Man is chewing tobacco, serenely. A duck hunter on the shore is creeping stealthily along, doubling and undoubling as he goes. A diver comes up near the shore, his long slim neck shining, then goes under again with a quick jerk. A bittern, a slag, snipes and coots bob up and down on the choppy waves. A lonely loon laughs crazily farther down the river. Never before have you realized what a "crazy laugh" may be. Two or three ducks fly up the river. They seem wary and in great haste. Mud hens rest in numerous assemblies in little sheltered caves. Being worthless as game, and probably aware of it, they are perfectly safe. The Old Man rows near, and they rise, their feet moving as if running, their wings beating the water with a peculiarly wet, swishy sound. There is danger of your lapsing into one of those open, meditative moods where sights and sounds flow through the mind like a leisurely river, when—the line jerks in your hand. The mood is shattered—you have a bite.

Haul in your line carefully—the salmon will come from sheer surprise at first. Closer and closer he glides, but near the boat, being pulled up into the bald light, he begins to realize his plight. You hold him too tightly; one flirt of his tail, one flash of his broad silver side, and he is gone, with the hook and bright spinner in his mouth. The Old Man smiles—he couldn't scold a woman—and ties another hook to the line.

Now you are the grim sportsman. The Old Man rows up and down again, a salmon jumps a few feet from the end of the line, a thrill shoots into your hand, and you have a bite. Pull; he comes as the first did, then he begins to struggle and splash, comes closer to the boat, you see the gleam of the silver side, then the water whirls with the quick turn of his tail, and he is off in a straight spurt, the line whizzing as it cuts the water. He may leap a little at the end of his rush, then haul him in again. This time he may dive under the boat, but at last, "clean tuckered out," as the Old Man says, he will rise. Now, at the moment, he puts the oars back, seizes the gaff hook, and with deft upward movement hooks the fish under the gills. Then he drags him in and throws him down, the beautiful green and silver one.

There is no danger now of meditative lapses. All your consciousness runs out along that trailing line. The Old Man rows into various promising coves under the bluff, then along the sandy shore opposite; he turns the boat near the mouth so that it is pushed along on the back of the last big swell. That must have brought several green and silver beauties with it. The long line reels out, a salmon leaps a few yards away, a nibble thrills in your hand, then the line drags back. Haul in! The water slushing about in the bottom of the boat is red and behind the Old Man the catch is growing more numerous.

The afternoon wears on, the little waves grow curly under the sharp wind, and the big red sun glows over the driftwood logs on the south shore. The Old Man Pulls for shore, perhaps singing in a relaxed mood:

"Fairy Belle, Queen of all the dell!"

MARGARET TROILI.

COAL CONSUMPTION OF THE GREAT LINERS.

The records of the great Cunard Atlantic liners, the Lusitania and her so-called sister, the Mauretania, are watched with augmented interest as time passes. The propulsion of an Atlantic liner by turbines is one novelty, the propulsion of an Atlantic liner by four screws is another novelty, and an ocean speed of twenty-five knots will, if it can be maintained, be a new thing under the sun.

While so much is uncertain, some things are, at least in a way certain, and the approximate data which follow, and which we are just in a position to give the world of popular scientists on the authority of the "Engineer," will, we think, prove startling even to engineers accustomed to deal with large ocean ships. The Lusitania and her sister are alone in their dimensions, their power and their speed.

It is not denied that the coal consumption is about 1000 tons every twenty-four hours. It may be a little less or a little more. The bunkers hold 7000 tons. How much remains in them at the end of each trip is only known by a select few. We take it for granted, however, that each ship burns 1000 tons of coal every twenty-four hours.

As there are twenty-five boilers, each boiler must take twenty tons per day, and the same every night.

It may be assumed that each pound of coal will make nine pounds of steam; that is to say, no less than 9000 tons of steam are made every twenty-four hours, or, neglecting fractions, 375 tons of steam pass per hour through the engines. As the pressure is about 200 pounds absolute, each pound of steam will occupy about two cubic feet, which means that 1,680,000 cubic feet of steam pass through the engines every hour.

These are large quantities, but they shrink when compared with the flow of water through the condensers. That will be about fifty times the weight of the feed water, or 50 by 9000 equals 450,000 tons per twenty-four hours, or 312 tons of water every minute, or 100,800,000 gallons per day. To realize what this means, it will suffice, perhaps, to say that the quantity would represent the water supply at 35 gallons per head per day of a city with nearly 3,000,000 inhabitants. It is a fortunate circumstance that there is plenty of water in the Atlantic Ocean.

Turning to the furnaces, we have equally astounding figures. Allowing 20 pounds of air per pound of coal, we have 20 tons of air passing through the grate bars every day. Taking the temperature of the supply at 100 degrees, we have 14 cubic feet of air to the pound, so that 26,100,000 cubic feet of air enter the furnace every hour. A pipe 10 feet square would pass this quantity if the speed were that of a great gale—50 miles an hour.

We do not know with any certainty what the power developed is. Taking it at 60,000 indicated horse power at 24 knots, we find that a thrust of 353 tons would represent that power; but making the usual allowances we may take it that the total net thrust is probably somewhere about 180 tons, or, say, 45 tons for each propeller.—[London Weekly Telegraph.

THE CHINAMAN AND HIS IDOLS.

How the Chinaman regards his idol is told by the Rev. John MacGowan: "The Chinese is a person utterly devoid of reverence, sentiment or devotion in his religion. With him it is a matter either of fear or of business, but mainly of the latter. A house is plagued with sickness, which is put down not to bad sanitation or other natural causes, but to the presence of evil spirits. This leads to a visit to the nearest temple to get the idol to drive them away. A new business is going to be commenced, but before doing so it is deemed essential to get the support of the idols. If one idol says it will not succeed, another is appealed to for its opinion, and if it is favorable it is at once accepted as the correct one.

"Should the venture turn out a failure, no reproach of any kind is uttered against the god whose prediction has been falsified. The man takes the blame upon himself. His character has not been pure, he says, or he was born under an evil star, or he was naturally unlucky, and so was bound to fail in anything that he undertook.

"Men never dream of thinking about their idols as we do about God. No affection is shown for them. It is most amusing to watch the faces of the Chinese when you ask them if the idols love them. The eyes gleam, the face broadens into a wide grin and soon, hearty laughter is heard at this most facetious and side-splitting joke."—[Chicago News.

STICKS
IS LIKE
If your automobile supply store
furnish it, we can.
THE PARAFFINE PAINT COMPANY
MAKERS

flocking to London....Fallieres
England today and gala time
for in London....Persia is
of anarchy and Shah is ac-
indulging in orgies in nation's

of the respective parties having been ably presented and the matter has been submitted, Thaw, at the time of his trial for homicide, as a defense, pleaded insanity and presented proof

Forty-five persons were taken to the Chestnut Hill and Germantown hospitals, each of which is several miles from the scene of the accident, and many were taken away in automobiles by the wealthy residents of the exclusive Chestnut Hill district. They

vein by a narrow margin."

Schuette, according to members of St. Joseph's congregation, sat in the rear of the church during the high mass, although his family occupied their pew in the center of the church.

the standpoint of nations, is practically a helpless and hopeless condition. Her latest tribulation is, in effect, an ultimatum from England to maintain a better government.

Although the United States

Japanning the Orient.

By George M. Lukesh.

CHAPTER X.

A PROPOSED REMEDY.

WE have now traced Japan's "great ambition" so far as past events and present conditions give a working basis. How much farther Japan may be looking and planning can only be speculated upon. Before such a power as we have created in the previous chapter the annexation of the Philippines either by Japan or China would simply be a matter of convenience. All foreign possessions in China would fall after a general war in which the Japan-China alliance would be victorious. India, Siam and the islands of the South Sea would follow, and with the capture of Australia on the south and Siberia on the north the power of the oriental confederation would become supreme and ready for such advancement against the western powers as it might desire.

And is there no hope for protection against such a condition as is here predicted? Yes, but the remedy is one that must be applied soon; before China fully realizes her strength, and has been won over by Japan. The late Emperor of Korea pointed out the proper, in fact the only course, when he appealed to the powers in January, 1906, and requested them to establish a protectorate over his empire.

Here we have the solution, plain and perfect. With her highway to the west blocked by Korea, a buffer State, Japan would find her "plan" falling like a house of cards, and her energies could be confined to developing Japan, which sadly needs the money and energy expended abroad.

The convention of the powers which might meet to place affairs in the Orient on a firm basis would have three main subjects to consider and provide for:

(1.) Protectorate over Korea.
(2.) Manchuria returned to China.
(3.) Independence of China.

The protectorate over Korea, of course, would be the keynote of the entire operation, and would involve considerable diplomatic work and possible war. It would be a fit subject for study by the Hague tribunal, which has so carefully avoided all reference to Korea in its past unproductive deliberations. The protectorate must be efficient and powerful. It must guarantee the non-interference of any foreign power in Korea for its personal benefit. It must eliminate Japan from Korean affairs, except as a member of the protectorate. Korea should remain a sovereign power with the Emperor at the head, but all internal affairs, foreign relations, finances, etc., should be in the hands of the protectorate as advisers and directors, with the power of taking final and effective action on all national questions. In other words, all administrative functions now possessed by Japan in Korea should be transferred to a protectorate, composed of representatives of each of the important western nations. Such a protectorate could only be established by a great deal of work and thought, but it is the only hope for Korea and the entire Orient.

The protectorate must provide for the return of all the sovereign and administrative powers which Japan and Russia have taken from China in Manchuria, and the making of Manchuria a true part of China, in fact as well as in name. All foreign troops should be ordered to leave Manchuria, and stay out. The Siberian Railroad, being a world affair and of international importance, should be allowed to remain in Northern Manchuria, and a branch to an ice-free port provided; but, it should be strictly understood that this railroad in Manchuria is a commercial affair, and not a military one; that Chinese troops shall guard it and Chinese laws regulate it. In fact, it should occupy the same position in Manchuria that the Michigan Central Railroad does in Canada. The Japanese railroads in Southern Manchuria, having no connections with the railroads of Japan, in fact with none except Chinese and Russian, should be sold, or otherwise transferred to the Chinese government. Japan, in the future, should have the same rights in Manchuria, and those only, of any other foreign nation.

The western powers should also provide for the independence of China, until the time comes, and it will be only a few years, when she is able to protect her own interests. They should also guarantee the "open door" and abolish "spheres of influence" and make provisions for turning over to China, when the proper time comes, all extra-territorial rights now held by foreign nations. Japanese colonization should absolutely be forbidden, except in the treaty ports, where all nations have equal rights. China is now waking up to become one of the greatest nations of the world, and it should not be permitted for her to be crippled before she gets well on her feet.

By this means, and by this means only, can the interests of the western nations be preserved in the Orient. China will be able to protect herself and rapidly grow into a wealthy and prosperous state. Korea will secure good government and act as a buffer to Russia on the north, Japan on the east and China on the south. Commercial discrimination will be confined to Japan proper, and financial troubles will soon bring her to terms.

I do not anticipate any very vigorous opposition on the part of Japan to such action by the powers. She would, of course, use every diplomatic means in her power to prevent primary consideration of the affairs of Korea, Manchuria and China; she would use her Banzai League to the utmost to attempt to prove that conditions are in as good shape as could be well expected. But if once active operations were begun her opposition would prove fruitless, and Japan would bow to the inevitable. Once let her lose the support of the people of England and America, both moral and financial, and she will have reached the end of her great ambition, unless, of course, events have progressed so far that Japan, with the active assistance of China, can defy all criticism of the western powers; publish her plan, and warn the powers not to interfere. At the present time, though, Japan would be practically helpless in the face of determined opposition; China would be neutral, if not against her, Korea and Manchuria would revolt and welcome interference, but above all, the financial condition of Japan would invite speedy disaster. Japan would soon be compelled to recognize the power and conditions against her, as she did in Manchuria in 1895, when opposed by Russia, Germany and France.

The Anglo-Japanese alliance, of course, would be a serious obstacle to proposing and putting into effect the "remedy" above proposed. England would feel bound by it to give her support to Japan in warding off the first advances of the powers. It is indeed unfortunate that England has tied herself up by such a one-sided alliance as this has proven to be. Under it Japan receives benefits unlimited, financially, morally, and commercially; England receives nothing except promised aid in case Russia attacks India by way of China, a fear that is practically groundless under present conditions. Englishmen in the Orient regret the alliance, and it is to be hoped that those at home will in time learn its true purport and cancel it. Japan will only favor England and keep up the alliance so long as she requires moral support and financial assistance, and when she becomes independent of the western nations she will throw England over without a thought of broken promises or bad faith, and leave the Englishmen with millions of pounds of worthless bonds as souvenirs of the late alliance. An Englishman expressed the situation well to me in Nagasaki a few months ago when he said: "England has got her foot in it all right, but British honor prevents her drawing out."

Some interesting sidelights have been thrown on Japan's plans which indicate how everything is being arranged on one set plan. The heavy subsidization of steamship lines running to Korea, Manchuria and China, and a line up the Yang-tse-Kiang is one; the rapid building of railroads is another. The Japanese now have a railroad running from Fusan, the Korean port nearest to Japan, north through Korea, west through Manchuria, then south into China proper by joining the Chinese Imperial Railroad. Practically all of this system is completed and places Japan in a better position for the next campaign in the Russo-Japanese war, which will be due in a few years.

Another side light on Japan's methods has proved of considerable interest to Americans. I refer to the so-called "Anti-Japanese outbreaks" in California. These outbreaks amounted to little in themselves, and would have occasioned no special comment had they concerned the citizens of any other country, but Japan at once saw an opportunity therein and instructed her newspapers and the "Banzai League" to publish the events in exaggerated form and encourage wild talk of war, for two reasons, first, to keep the Japanese people in a warlike mood, and, secondly, and far more important, to present some Japanese issue for foreign consideration, and thus to take the eyes of the western world from what she was doing in Korea, Manchuria and China. In other words, to obscure the real danger from Japan by a fancied one. Of course, in playing this game Japan had to sacrifice some of the public opinion she had so carefully constructed, but she evidently thought the loss was well made up; and, any way, as the Americans have about stopped buying the bonds, Japan is no longer so anxious to win favor in that direction. This war talk has been intensely amusing to such of us as have lived in Japan and know how weak the country really is—how it is impossible for her to go to war with any one until she secures funds from some nation willing to finance her. As for the idea sometimes expressed that England would finance her against America, it is too ridiculous for serious consideration; the Anglo-American alliance, unwritten though it be, is too binding and popular, too well grounded in the principles of our mutual race, to be affected by any other alliance. Any thought of war between Japan and America is groundless in the extreme; is flattering to Japan, and really humiliating to America.

Japan's victory over Russia was more a matter of luck than military supremacy; first, she declared war when Russia was on the point of a revolution and required her trained troops and best officers in Russia to preserve the government; secondly, she made peace and was proclaimed victor as just the last moment before a financial crash was due. The foreigners in Japan, who had been watching events with the greatest interest and care, knew, during the suspension of active hostilities, just before peace was suggested, that Japan had about reached the end of her resources, and six months longer, without another shot being fired, would find Japan suing for peace. Every mile into Northern Manchuria increased the expenses of Japan and reduced those of Russia; and the result was inevitable if Russia continued to retreat and Japan to advance. Russia also was glad to make peace to preserve her crumbling empire, but once let home matters be settled, Russia will be ready for the second campaign of the Russo-Japanese war, and then may Japan well look out, unless she has made her hoped-for alliance with China before then.

How little Japan really cared about any troubles her citizens might have in America, and how the situation was simply seized upon as an excuse for concealing her questionable actions in the Orient, was well revealed by the amusing fact that a few weeks after the San Francisco riots, far more serious troubles [illegible] Vancouver. Did Japan continue her protests of injured pride, and make threats of war? Not a [illegible] England was her ally, and ill feeling could [illegible] aroused. The Japanese papers and the "Banzai [illegible] were almost silent and simply referred to the [illegible] in as mild terms as possible.

Some of the protestations made by Japan [illegible] Americans during the late agitation are [illegible] tenable when carefully analyzed. The rabid [illegible] of Japan that she will resist any attempt to [illegible] citizens any less privileges than the citizens [illegible] other foreign nations in America, can be [illegible] the statement that we are not morally bound [illegible] the Japanese in America any more considerate [illegible] the Americans receive in Japan, and there are [illegible] discriminations against foreigners in Japan, very [illegible] to those from America living in Japan or [illegible] business there.

For example: No foreigner is allowed to [illegible] to any real property in Japan; nor to hold [illegible] any companies engaged in shipping, transportation [illegible] enjoying a government subsidy. No schools [illegible] are provided for foreign children. Americans [illegible] forced to pay an income tax, not only on [illegible] ceived in Japan, but also on investments they [illegible] in America. The Japanese have three prices [illegible] their goods; first, the price for the Japanese [illegible] secondly, for the foreign resident in Japan [illegible] is raised about 50 per cent.; thirdly, for the [illegible] Japanese price is at least doubled. Sometimes [illegible] crease for the foreigner is much greater. [illegible] ago I took a Japanese gentleman to a native [illegible] On purchasing the two tickets I was informed [illegible] price was yen 1.20; twenty sen for the Japanese [illegible] yen for me, although the tickets and the [illegible] identical. The Japanese have no reason to complain [illegible] their treatment in the United States of America [illegible]

As a preliminary to reporting the great events [illegible] will take place in the Orient in the next few [illegible] is greatly to be hoped that the leading newspaper [illegible] press associations will make some effort to [illegible] and unprejudiced news, and not rely wholly on [illegible] "Banzai League" for what they print, thus [illegible] very one-sided and often false report of current [illegible] of the Orient. Even the Associated Press [illegible] news in Japan, Korea, Manchuria and China [illegible] tors of local papers who are members of, or [illegible] influence of the "Banzai League." The American [illegible] having vast commercial interests in the Orient [illegible] greater ones possible in the future, are entitled [illegible] ceive an accurate account of what goes on.

America has always been a warm friend of [illegible] Commodore Perry, when he appeared in Tokio [illegible] can truly be said to have started the Japanese [illegible] road to becoming a great people, and their [illegible] an important one among the nations. America [illegible] ing upon modern Japan as a child of hers, has [illegible] looked her faults and praised her every [illegible] she gives evidence of becoming a spoiled child [illegible] ungrateful for the assistance given her. Japan [illegible] first-class power, acting in the interests of [illegible] and progress, would be welcomed as a member [illegible] family of nations, and unselfish and humanitarian [illegible] terference in oriental affairs would not only [illegible] couraged but assisted; but Japan as a vampire [illegible] helpless people and defenseless territory, to [illegible] territory and enslave the people, cannot be [illegible] Japan's desire to improve her condition should [illegible] commended, but attempts to rise to dizzy heights [illegible] just or illegal methods must be resisted.

[Copyright, 1908, by George M. Lukesh.]

LAND O' GOLD.

Long ago the western foothills
Yielded up their hoarded gold,
At the call of man's insistence,
Where the blue Pacific rolled.

Then the ring of pick and shovel
Mingled with the singing pines,
Delving deep for hidden treasure,
In the shafts of rockbound mines.

Long ago the silent cañons
Wakened from their solemn gloom,
To the echoing blasts of powder
And the miner's roaring flume.

But those pioneers have vanished
As the years have drifted by,
And those frontier days of daring
Only live in memory.

Changed the land from toil and hardship
To the land of dreams and flowers,
And her riches in abundance
Nature gives in golden showers.

Gleam of gold upon the hillsides
That were once so brown and bare;
Gleam of gold as free as sunshine,
Flaunting in the noonday glare

For the dazzling wealth, in fragrant,
Scattered, yellow splendor lies,
In the fields of nodding poppies,
Drowsing under summer skies.

JESSIE DAVIES [illegible]

EDUCATION IN INDIA.

Education as now understood in India is a [illegible] and arouses nowhere any real enthusiasm. The [illegible] trader, banker or money-lender has acquired [illegible] wealth without any very obvious aid from [illegible] cation, and he probably therefore does not [illegible] should help others, to what he has himself [illegible] with.—[Calcutta Englishman.

with name and address of shipper.

BASS FISHERS READY.
SEASON OPENS NEXT WEEK.
While Los Angeles and Southern Cal-

A number of the Bolsa Chica Gun Club members are preparing for the opening day, and the sport promises to be good. [illegible]

STIC[illegible]
IS LIKE
If your automobile [illegible]
Furnish it we can.
THE PARAFFINE PAINT [illegible]
MAKERS.

The Hood

DEVELOPMENT A[illegible] OF GARB OF S[illegible]

By a Special[illegible]

ORIGINALLY in the Ch[illegible] the ancient histories [illegible] ing, worshipers and pri[illegible] ments for times of pleasure [illegible] ally the priest, as befitted a [illegible] the church, devised a form [illegible] himself, and regarded as [illegible] church.

During the Middle Ages th[illegible] ial garb for their own use [illegible] their knowledge permitted on[illegible] worship of the ancient temp[illegible] day use the monastic orders [illegible] different orders and man's [illegible] ed by some special feature.

In the stormy stress of thi[illegible] man, even a churchman, [illegible] determine whether a strange[illegible]



[illegible] friendly or antagonistic [illegible] materially.

The close alliance of the pri[illegible] ore of information made it a[illegible] tion for the garb of the prie[illegible] he universities of that early [illegible] en the teacher. He was the r[illegible] ould read. In the course of hi[illegible] e had profited by access to sto[illegible] the remainder of the world. [illegible] ctual of priests became the [illegible] d the younger men who studie[illegible] dopted the dress of their teac[illegible] ride.

When the universities thus sp[illegible] larly organized, the professors [illegible] f divinity, and the graduates [illegible] d art above the bachelor degre[illegible] r dress flowing gowns with c[illegible] gh rank was then indicated by [illegible] This was the beginning of the [illegible] o generally seen in the early d[illegible] f commencement.

Although in general form th[illegible] uch the same, there have bee[illegible] the fifteenth century special [illegible] tween the master's and the ba[illegible] er's being shorter. Soon a sy[illegible] hich the higher degrees would b[illegible] ally there came into existence [illegible] aduation of academic attire jus[illegible] arked as the degrees of heraldr[illegible] But this system has never bee[illegible] rld's universities. There have [illegible] owing out of differences in reli[illegible] Of existing universities, Oxford [illegible] n that goes back further than t[illegible] mporaries. The graduating clas[illegible] ous English university will w[illegible] me kind of ecclesiastical and c[illegible] per in the days of the early Ge[illegible] ries ago.

Cambridge goes a long distance t[illegible] rhaps.

Oxford makes very marked diffe[illegible] graduating minister and lawyer, [illegible] dge still further differentiates [illegible] various colleges.

The ordinary academic dress of t[illegible] wn and hood, and in the United S[illegible] en so unified that a very definite [illegible] ded.

In 1894 an intercollegiate commi[illegible] College with Seth Low as cha[illegible] ak of Princeton, Dr. Palmer of [illegible] Cracken of New York University [illegible] mission. They made a careful [illegible] tume in the various universities [illegible] the chaos they evolved an orde[illegible] one followed now by all the gra[illegible] ges in the land.

There are three types of gowns, [illegible] varying cuts of hoods to repre[illegible]

The Hood and Gown.

DEVELOPMENT AND SIGNIFICANCE OF GARB OF SCHOLARSHIP.

By a Special Contributor.

ORIGINALLY in the Christian church, according to the ancient histories and crude drawings surviving, worshipers and priests alike had special habiliments for times of pleasure and of sadness, but gradually the priest, as befitted a man who had authority in the church, devised a form of dress, permitted only to himself, and regarded as part of the offices of his church.

During the Middle Ages the priests adopted a ceremonial garb for their own use, modeling it as closely as their knowledge permitted on what had been used in the worship of the ancient temple of Jerusalem. For every one the monastic orders invented a distinctive dress, different orders and man's rank in each being indicated by some special feature.

In the stormy stress of this period it was needful that a man, even a churchman, should be speedily able to determine whether a stranger belonged to an organization friendly or antagonistic. This distinctive dress was materially.

The close alliance of the priesthood with the world's store of information made it an easy and natural evolution for the garb of the priest to be introduced into the universities of that early period. The priest was often the teacher. He was the rare public character who could read. In the course of his preparation for orders, he had profited by access to stores of information closed to the remainder of the world. Hence the more intellectual of priests became the center of great schools, and the younger men who studied under them naturally adopted the dress of their teachers out of loyalty and pride.

When the universities thus springing up became regularly organized, the professors or bachelors or doctors of divinity, and the graduates of the faculties of law and art above the bachelor degree wore over their regular dress flowing gowns with capes and hoods. Very high rank was then indicated by a special cap.

This was the beginning of the present academic garb as generally seen in the early days of June, the month of commencement.

Although in general form the dress has remained much the same, there have been many developments. In the fifteenth century special distinction was made between the master's and the bachelor's gown, the former being shorter. Soon a system was evolved by which the higher degrees would be indicated, and eventually there came into existence a whole system of gradation of academic attire just as clear-graded and varied as the degrees of heraldry.

But this system has never been uniform among the world's universities. There have been many variations arising out of differences in religions.

Of existing universities, Oxford claims to have a system that goes back further than that of any of its contemporaries. The graduating class of this year in the famous English university will wear just exactly the same kind of ecclesiastical and civil robes that were worn in the days of the early Georges a couple of centuries ago.

Cambridge goes a long distance back, not quite as far perhaps.

Oxford makes very marked difference in the garb of the graduating minister and lawyer, for instance. Cambridge still further differentiates between students of the various colleges.

The ordinary academic dress of today consists of cap, gown and hood, and in the United States the system has become so unified that a very definite code has been established.

In 1894 an intercollegiate commission met at Columbia College with Seth Low as chairman and Col. McCosh of Princeton, Dr. Palmer of Yale, and Chancellor Macken of New York University, as members of the commission. They made a careful study of academic customs in the various universities of Europe, and out of the chaos they evolved an orderly system, which is now followed now by all the greater universities and colleges in the land.

There are three types of gowns, which are marked by varying cuts of hoods to represent doctor, master and bachelor degrees. The doctor's gown has full, open, round sleeves, faced with velvet and has three bars of velvet on the sleeves.

The master's gown has a closed sleeve, square at the bottom, falling below the knees. The arm enters through a slit near the elbow. The bachelor's gown has long, pointed sleeves.

The doctor's and master's gown should be silk, bachelor's of worsted stuff. The doctor's cap has a gilt tassel, while the others have silk tassels.

Thus far the United States follows the custom of Britain, but the lack of uniformity in hoods and the application of color to them, made the American authorities adopt a system of their own, very carefully elaborated.

The three grades of hood vary in cut as much as do the three grades of gown. They are made of the same stuff as the gown, but are generally lined with the color of the institution granting the degree. They are trimmed with a color that stands for the department from which the degree emanates. This trimming is generally of velvet.

Arts and letters are represented by white trimming, which is copied from the white fur found on the Oxford and Cambridge bachelor of arts hood. Theology and divinity are indicated by scarlet, the traditional color of the church, standing for zeal. Law is indicated by purple, the color of kings' courts, or possibly, this is a retention of the old purple stripe on the Senatorial toga.

Green stands for medicine, originally signifying the green of the herbs. The pink of music is copied from the pink brocade of the Oxford gown of the doctor of music.

Philosophy is blue, the color of truth and wisdom, the yellow of science indicates the wealth that science has for the student, yellow being the traditional color of gold.

The introduction of many new departments has led to the adoption of distinctions for them. Pharmacy is indicated by the russet band, dentistry by the lilac, forestry by russet brown, and so on through all the special grades of study. The colors of the institution shown in the hood are arranged in the old principle of the colors on a shield.

Both in its ancient origin and in the care which has been bestowed upon it by modern educators, the academic gown is a worthy symbol of the great event it marks in the life of the student.



Form and medieval surplice marching in garb of their colleges to graduating exercises.

College girls being addressed by their class president.

Dr. Frederick Harrison of the University of Penna.

Mark Twain and Rudyard Kipling in cap and gown, as Oxford "D.C.L.s."

A MYSTERY HERE.

"I can't understand my wife," said the man with the worried eyes. "She vows she will break me of smoking."

"Lots of women are that way," observed the other man.

"But she keeps on buying cigars by the box for me."—[Judge's Library.

POWDERED MILK.

REMARKABLE INVENTION CREDITED TO DR. M. EKENBERG, A SWEDISH CHEMIST.

[London Express:] Milk that can be carried about in a snuff box or a tobacco pouch, and that with the addition of a little water, cannot be distinguished from the article which is freshly yielded by the cow, is one of the latest romances of science.

This wonderful article is the invention of Dr. M. Ekenberg, a Swedish chemist, who is now a resident of London, and who demonstrated his process of drying milk to an Express representative recently. The process can only be described as "drying" milk, for that is what it is in its simplest form. The water which the milk contains is extracted from it, and the solid parts which remain are reduced to a fine powder. All that is required to restore the powder to the condition of pure natural milk is to add a quantity of water equivalent to that which has been extracted in the process of solidification.

The essential part of Dr. Ekenberg's machine is what is known as the exsiccator. This consists of a steel drum revolving in a vacuum, which is heated to the temperature of the human body. The milk is pumped into the machine at one end, and partially solidified before it reaches the drum. The thick liquid is then carried over the drum, and by the time it has reached the side furthest from the pump it is solid, and is scraped off the drum by fixed knives, in the shape of long, curling ribbons. These ribbons break into fragments as they fall into the receptacle placed to receive them, and they are afterward milled to a fine powder.

The powder will keep indefinitely in tins, and it will keep for several days after the tin is opened. Another advantage of the process is that while the drying kills all the harmful bacteria in milk, it does not destroy the enzymes or ferments which add so much to the food value of milk.

The value of the process has been recognized by the United States government. There are several tons of Dr. Ekenberg's dried milk on the American fleet which has just accomplished the feat of steaming round the Horn.

So far the dried milk has not been manufactured commercially in England, but the Ekenberg Milk Products Company, Limited, of which Surgeon-General Sir William Taylor, formerly director-general of the Army Medical Service, is chairman, has been formed to manufacture it.

Its value as an article of food for soldiers on campaign is very great, while its uses in the household are innumerable. With dried milk available, there need never be any sour milk, for the liquid can be made in the quantities and at the time required. For many culinary purposes the dried milk can be used direct. It already has a large sale on the continent and in England among bakers and confectioners.

Rothenburg-ob-der-Tauber

A GLOBE TROTTER'S IMPRESSIONS OF THIS OLD GERMAN CITY.

By a Special Contributor.

TUCKED away in a corner of Bavaria, in far Southern Germany, far from the feverish restlessness and impetuous rush of Cook's-tour parties and the usual army of summer tourists, there mellows undisturbed what is without doubt the quaintest medieval town in all the empire—Rothenburg-ob-der-Tauber.

The only cause to which one can attribute its preservation unchanged seems to be this isolation from the main arteries of transportation, necessitating two or three changes before one reaches it. And yet, Rothenburg is simply an overlooked place. Once it is better known, the swarms of sightseers will descend upon it, in the plagues that have devastated the picturesqueness of Nuremberg and Frankfort and Heidelberg and what-not other old city.

Luckily, however, Rothenburg has profited by their example to protect herself. Latterly a law has been passed prohibiting any part of the town being changed. No house or tower or even portion of the enclosing wall may be altered without permission from the town authorities, and the city politics here are pure, and graft plays no part in the civic enforcement.

Then there is another law which has done, is doing much to perpetuate the quaintness of the place. This is the "Gesetz" that applies to wooden roofs.

Nothing could exceed the value of such a measure from an artistic standpoint. The whole town has gabled red-tiled roofs, and when viewed from a high point presents the aspect of a great dahlia-red saucepan with corrugated lid set by the side of the Tauber stream to cool.

I agree with Jean-Jacques Rousseau that we are overcivilized. We have strayed too far from simplicity. It was while staying in this town that the full force of this theory weighed upon me. When I contemplated the archaic primitiveness of these simple folk, I felt reproved for having wandered away from naturalness. Hats of mushroom shape in the latest Parisian pattern, and military heels, are positively a desecration in this idyllic community. Anything "up-to-date" (I believe that is the goal so much desired in our time) is indeed a shock to one's sense of the eternal fitness of things.

Crusaders in glistening armor with plumed helmets might come riding boldly through one of the arches of the massive towers which rise here and there from the fortifications; or knights bearing heraldic pennants might dash impetuously outside the walls to the old tournament place where as early as the tenth century, upon the marriage of Duke Conrad, they held wedding festivities in this "Tournament-wiese" or tournament place; any usages of the Age of Chivalry such as these would cause no surprise in me; in fact, I missed them. It is the atmosphere of the Middle Ages which makes one look for miracles.

Upon arriving in Rothenburg I went to the Hotel Hirsch, and was ushered into a front room, facing upon one of the principal streets. It seemed at this time, not having seen any other, that nothing could be more fascinating than the view from the windows. Looking out upon the narrow medieval thoroughfare, I heard a rumble of a clumsy wagon clattering on the stones. What was my amazement to see two cows, hitched to a primitive vehicle which was full of sweet new-cut grass, walk right into the yawning front door of the opposite house! Such delightful informality on the part of the bovine members of the household appealed to me. The family and the cows live together in rustic harmony.

This house was an exquisite study in color. When we see a house like this in a water-color picture, we admire it prodigiously, but with a mental reservation: "Yes, it is an ideally lovely house—but it is only a picture. Who ever saw a house with such coloring in real life?" This house was truly a pastel dream. It was of a delicate shell pink, with dark-green spinach-colored shutters, and every window sill crowded with geraniums of magenta hue.

All the houses in the village are equally artistic. Everything harmonizes. Some of the houses are a delicate buff with dark-brown trimmings, some are lettuce-green with a darker shade for decoration, and there are light, sky-blue houses and pure white ones. I am referring not to the "patrician houses" as they are called, but to just the least pretentious dwellings, which seem to be made of a sort of tinted plaster.

The town has many picturesque fountains. The churches are fine examples of Gothic architecture, while the city buildings are Renaissance.

One day I walked around the wall of the town, and it took about two hours, for I stopped frequently to look out through the narrow stone apertures like slits which occur in the numerous towers of the wall, and feast my eyes on the matchless scenery surrounding the town. Then as I walked on the wall (which has a tiled-roof covering also,) I could look down into the homes of the people, and obtain a back-stair view of their lives. The houses are all huddled very close together with small gardens.

On the wall there was a man with his wife and son manufacturing by hand a long strong rope from Italian hemp. In this primitive place many things are done by hand which the rest of the world has been manufacturing by machinery for a century or more. They dye their wool by hand, too, and out of the windows I saw hanging skeins of woollen yarn which they had colored purple and black.

Their crude devices and use of long-forgotten customs are a constant astonishment to the visitor. At night all the inhabitants of Rothenburg-ob-der-Tauber retire into their houses at an early hour, tightly close their iron shutters and entomb themselves therein, as though they dreaded a second invasion of the conqueror, Thilly, who in 1631 captured Rothenburg during the Thirty Years' War. That great calamity is commemorated to this very day in picture and story. The Town Hall or Rath-Haus contains a painting with Thilly's victorious entrance into Rothenburg for its subject.

This town hall, a fine sample of Renaissance architecture with a noble balcony and rich ornamentation, looking upon the square or market place, is the center of almost every historical happening of interest associated with the town. To me, though, far more entrancing than any historical fact is a unique custom in connection with this edifice, which still clings on through centuries. The Rath-Haus has a lofty tower—320 feet high, if you are fond of exact numbers—and I climbed and climbed the narrow winding staircase, till I came to a ladder which I also mounted. A trapdoor in the ceiling above opened, and I thought that I must be taking part in one of Grimm's Fairy Tales, when a genial little old man looked down upon me, and invited me to enter his watch tower. He helped me up, and I wondered what he was doing there. I had expected to see nothing but a sweeping view of the walled town. Could you ever divine why he lives up there day and night? He watches vigilantly through the windows which are on all sides of the tower to see if a fire should break out in the town. He must be on the alert day and night—with of course another man to relieve him at certain hours. But there he guards the city from on high, and should a fire occur he telephones to the old-fashioned fire department. I felt somewhat aggrieved at the telephone, and mention its presence there with reluctance, for I thought it out of all keeping with the medieval arrangement, but even Rothenburg must make some slight concession to electricity. A sign tacked up informs the visitor that a small gratuity would give no offense to the aged watchman.

At the Rath-Haus they still use another outgrown custom. In the council chamber they sprinkle sand to dry the ink when they write instead of using blotters.

The childlike simplicity of the townspeople of Rothenburg manifests itself in other ways than by the tenacity with which they cling to the customs of bygone generations. They are as easily amused as children. They view the stranger with open-eyed interest, but salute him pleasantly when they meet in the lovely walks which are such an attraction to the environs of the town. Every one speaks to you. In the narrow medieval streets they also still retain their character of simple rural people.

Walking toward the hotel one afternoon I saw some boys playing with a pet crow, or raven, I do not know which it was. It amused me far more than it did the boys, for it suggested to me Poe's "Raven," or the pet bird of "Barnaby Rudge" and other fictitious birds. It was on the corner of the main thoroughfare and one of the hilly side streets which runs into it. The crow seemed determined to perch itself not upon the bust of "Pallas," but upon a rickety old wagon of obsolete make from which the horse had been taken. I made overtures to the fascinating bird, but in vain. I tried all the blandishments in my category to decoy it to perch on my hand, but it refused to come to me. Then I tried the fatal power of money. Taking out of my purse a small copper coin, I offered it to the bird. With glistening, avaricious eyes, it flew to me, nestled on my arm, then taking my coin in its bill, flew away triumphantly to its owner, who, followed by a crowd of hooting boys, disappeared up the narrow street, leaving me to philosophise upon the corruption of birds even in out-of-the-way nooks of this world.

After the mercenary crow had left me, I glanced around and found myself the center of a small crowd absorbed in watching the little side drama, in which the raven was the hero, and I played only a subordinate part, not even leading lady. I looked up at the picturesque houses, and even the windows were filled with an audience agape.

Hurrying to the hotel, I was glad to turn my back on the worldliness which is bound to creep in everywhere, no matter how remote the spot. I felt sure that it was human influence which had contaminated even the pet raven.

My view from the window no longer rested upon the peach-blossom pink house opposite, for soon after my arrival I had implored our host to change my room. The front of the hotel looked upon the narrow street. But after I saw the extended view from the rear of the hotel such discontent festered in my soul that I could not longer admire even the pink cottage. I was in rhapsody over the view of the country from the back windows which overlooked the valley of the Tauber stream.

Rothenburg is situated on a very high plateau with abrupt sides, around which the great stone wall extends. This wall has many towers of various shapes. The town occupies a commanding situation. The Hotel Hirsch overhangs the surrounding wall, and one looks down into the valley beneath from a lofty position. The fresh air sweeps across the valley and acts like a tonic. The first night that I occupied my new room, situated at the top of the house, was boisterously stormy. The wind lashed my windows, and the rain tried to force its entrance through them. The effect was most lonely and weird. It reminded me of Emily Brontë's story "Wuthering Heights" and of the howling dogs. When the wind raged too furiously the feather bed acted most effectively as a deadener of sound, for I buried my head beneath it.

Germany is a country of the feather bed. This comfortable article rests above the covers, being too large for a pillow, yet too small to entirely cover the occupant of the bed. It takes considerable dexterity to keep it on, for when comfortably adjusted about the neck, one's lower extremities are sure to protrude from neath its lower boundary; it seems to be constructed on the plan of the three-quarter's length. Even in summer these feather beds are always used.

The hotel was not provided with the double windows so much used in Germany, and the rain beat in through the crevices of the woodwork. When morning came, I noticed an ingenious device to which they had resorted in order to keep the room from being flooded. At the base of each window sill, on the inside, [illegible] small metal gutter about an inch wide, into which the water ran, when it leaked through; then it discharged into a tin vessel which contained about a quart, which was hooked to the window sill. This could be taken out and emptied at pleasure.

The next day I gazed constantly at the view from my window to drink in the peaceful beauty of the scene, which contrasted with the wild fury of the night's storm. The effect of the scene on me was the sense of a well-balanced mind and just distribution of the objects of nature. The narrow Tauber River twists itself as it flows in its stony bed. Spanning the double-arched bridge, which is generously too large for the stream and dates from 1330, in the valley there rests a peaceful little church. It seemed to me that all the elements which should enter into a country scene to make it perfect were harmoniously distributed over the broad landscape to enchant me. I was in its rural blessedness, for to confess it, I was somewhat jaded with having visited too many great cities in succession, and the tranquility of a pastoral [illegible] for me a double charm.

The flock of sheep grazing on the hillside, the cows and geese on the edge of the Tauber, the old man plowing his field, the gardeners working in their [illegible] inclosures, the cattle browsing contentedly in the pastures, the distant woods, were all eloquent of a [illegible] landscape to be dreamed of by a Ruysdael or a Claude Lorraine.

Rothenburg-ob-der-Tauber holds a magnetic attraction for the artist. In fact, in no spot in the world have I ever seen so many artists sketching. They [illegible] every corner and lie in ambush near almost every [illegible] ing archway, or behind unexpected angles in the wall. They are sketching the fountains, the [illegible] the wall, the arched bridge, the towers, the [illegible] the hospital, the colored houses, and so on—and on until I longed most ardently that I myself were [illegible] with the genius to paint an impressionistic picture of this romantic fortified town of Rothenburg-ob-der-Tauber.

JULIE CAROLINE [illegible]

SAN MARINO.

INTERESTING DETAILS ABOUT AN OLD COUNTRY THAT IS LITTLE KNOWN.

[London Evening News:] Mr. William Le Queux, the popular novelist, related to an Evening News representative today how he became the Consul for the republic of San Marino, the smallest independent country in Europe, which is situated in the [illegible] the Apennines, some 2500 feet above sea level.

"The reason the republic has a representative in England," said Mr. Le Queux, "is because I was instrumental in arranging with Maj. Chapman, who is Consul accredited to San Marino, a treaty for the extradition of criminals. In consequence of that each country has to send a diplomatic representative to the other.

"The treaty was the last one signed by Queen Victoria, and I acted as secretary to the diplomatic mission sent by the Foreign Office to ratify the treaty.

"The republic, although scarcely known to foreigners even by name, is a very interesting little state.

"It has an almost perfect form of government. The grand council consists of sixty members, thirty of whom are nobles and thirty peasants.

"When a noble dies the twenty-nine remaining nobles elect one of their number in his place, and when a peasant dies the twenty-nine remaining peasants do the same.

"From these two sections one noble and one peasant are elected to form a dual Presidency, which lasts six months. A President is not eligible for reelection for three years.

"During the term of office the peasant President is entirely relieved of his ordinary work, and his duties are looked after by other peasants.

"For a number of years the Italian government endeavored to get the republic to consent to a railway going through the country, but San Marino will have nothing to do with it. It has no railway of its own.

"The nearest town is Rimini, on the Adriatic, and the journey is about fourteen miles over a mountain road.

"The country may be described as a Gibraltar in miniature. The rock rises sheer out of the plain, and the town is on its summit.

"It has the distinction of being the oldest independent country in the world, dating from the year 885. The museum contains a wonderful collection of ancient and many rare manuscripts.

"Its present population is about 20,000, and in these days it is quite up-to-date. Its hospital has a fine operating-room equal to any to be found in London, and the interior fittings of the council chamber are [illegible] to those of the British Houses of Parliament.

"The nobility are among the oldest in Europe. There are fully a dozen families which can trace direct descent for over 1000 years, the [illegible] acknowledged by the Herald's College of Europe.

"The independence of the country is guaranteed by Great Britain, Russia, Germany, and Italy. Napoleon Bonaparte, finding that San Marino gave him refuge, once sent the republic a present of four cannon.

"The present was, however, returned by the Council, with a polite note saying that, as the republic was at peace with the world, it required no guns. The copy of this dispatch can be seen in the archives.

"My duties as Consul are very light. The San Marinesi are a very law-abiding people, and although many of them are in England as asphalt workers and organ grinders, I have very little trouble with them.

"They are very thrifty, and few get stranded. In case of a man becoming destitute, the republic will lend him £30 to £40 to enable him to return to his own country, which is a good deal more than the British government allows under similar circumstances."

with name and address of shipper.

BASS FISHERS READY.

SEASON OPENS NEXT WEEK.

While Los Angeles and Southern California have long been considered a

A number of the Bolsa Chica Gun Club members are preparing for the opening day, and the sport promises to be good. Those who are getting ready

The House by the River.

An Experience With Ghosts in an Abandoned Mansion.

By a Special Contributor.

From childhood I have been absurdly fond of ghost stories or anything bordering upon the supernatural, and as my life in the newly-populated, bustling West had held so very little to gratify that perverted taste, I was charmed to find upon the occasion of my first journey east of the Rocky Mountains, that this country home of relatives in Kentucky, that this country yielded an abundance of superstitious lore, and my romantic, eighteen-year-old interest was kindled to white heat in consequence. The old farm where I visited lay along the eastern bank of the Mississippi, partly on the high bluffs facing the river, partly in the rich bottom lands lying at their base. I interviewed the old negroes, relics of slavery days, who were still occupying cabins on the old place, and tried to wrest from them the stories I believed they could tell if they only would.

"Tell us, Jerry," I would plead, "tell me about the 'jack lantern,' won't you, or the 'ole grab' that jumps out after dark?"

But white-wooled Uncle Jerry had experienced religion and declined to be cajoled into heathenish reminiscence.

"I been readin' novels," was all the satisfaction he would vouchsafe me.

"Is it true, Uncle Henry," I artfully inquired of the old giant who wielded the ax on the winter firewood, "that you never see the jaybirds on Friday because they are carrying kindlings for their master, old Satan?"

"Reckon 'tis," replied Uncle Henry laconically. "Needs a heap o' kindlin' to do him down dar."

But finally became so desperate for a few thrills that one of my girl cousins volunteered to escort me to the haunted house in the vicinity that very day if I would, and I chose with alacrity.

The lane leading from the house down to the broad river was a beautiful park-like space seventy or more yards wide by a quarter of a mile in length. It was kept free of underbrush and was bordered on either side by stately Kentucky forest trees, oaks, pecans, hickory and black and sweet gums. On one side were cornfields, on the other an immense cornfield and watermelon patch which belonged to the adjoining farm.

The bright October afternoon set for our expedition three girls went down the lane together; our destination, the haunted house, was located three-quarters of a mile down the river. Instead of turning off at the end, however, we kept on to the end of the lane to get a view of the big river which flowed majestically about fifteen feet below the bank on which we stood, and we were rewarded while there by the sight of one of the splendid river boats which chanced to be passing. She whistled when opposite to us, for this place is recognized as a regular landing, although no boat had taken signaled from the shore or some one desired to land. It was said, however, that some of the steamboats conducted quite a whisky traffic with people living in that vicinity, for the near-by towns on the Kentucky side of the river did not sell liquor.

We retraced our steps to the point where the path turned from the lane and led down through the corn to Squire Carr's place. "Squar Scarr," as the negroes called him, had kindly given us carte blanche in his watermelon patch, so we tarried here under a big tree by the decrepit rail fence and busily employed the knives with which we had wisely armed ourselves. Then we traveled on under the hot autumn sun toward the house of 'ha'nts.' The cornstalks, eight and ten feet tall, were burned brown and brittle in the heat, and the path over the bent and broken pieces was a toilsome one.

At last we reached the place. It stood near the edge of the river bank, shut in by the dead corn, with one cypress tree and one lonely pecan standing sentry in the unfenced front yard. It was a square house-from all the outside doors were missing; the windows stared vacantly and the hoary, weatherbeaten place was the picture of hopeless desolation. The atmosphere of the place was appallingly still, too, no sound coming save but the rustle of the dry corn and the sweep of the sluggish dark waters below the bank. It presented an air of waiting for any sort of a weird happening, and we all prickled a little with pleasurable dread as we unceremoniously climbed in at the front door, from which the doorstep was missing. Inside we found two rooms dividing the house at right angles to each other in southern fashion. The large front room on the left was occupied by an immense brick fireplace which was generously enough piled high with cold, gray ashes. The other rooms below stairs were quite vacant. Planks were missing from the flooring here and there, and long tendrils of Madeira vine crept stealthily along the cracks. We went upstairs even more timorously than we had explored below, and every creak of the rickety timbers made our hearts start a little faster. Up there was one big room with no attempt at partition, and in the center stood the frame of an old-fashioned four-poster bed which looked quaintly in keeping with the deserted home. Here, too, the green vines stretched across over the gray floor, the one touch of life in the moldering old place, and everything bespoke long desertion.

"What is the legend of this house?" I asked my cousin Ethel, who had grown up in the neighborhood.

"They say it used to be owned by a very wicked old man who spent all his money on horse racing, and the ghost, who can't be dragged within a mile of the spot by a horse, say that now the devil drives through the place two nights out of each week at 12 o'clock. He comes in come through the fireplace, the first night driving white horses, the second black and the third red, and a headless old man leaning on a cane comes tottering down the stairs and drives away with him."

"How horribly fascinating!" I murmured with a shudder. "I wish I could see them. Let's come down tonight and watch. What do you say?"

"Mamma wouldn't let us," objected Nina, the younger girl, doubtfully. My uncle was away in St. Louis on business at the time.

"We would bring one of the boys along, of course," I argued hopefully. "I never had a chance like this before."

"I'd like to come if you want to," Nina admitted," and it won't do any harm to ask, anyway, I suppose."

"Well, you may count me out," said Blanche with decision. "I'd rather wait and enjoy your adventures at second-hand. By the way, you know John and Frank went to Hickman with a load of axle trees today, and won't be home tonight."

"Then we'll bring Nicholas," I retorted, growing momentarily more eager for the excitement. Nicholas was a valiant lad of 14, nearly as old in ways and wisdom as either of his elder brothers.

"All right," Nina assented, "I'll come with you, Cousin Ethel, if you really want to."

So we laid our strategic plans on our way back to the house. Once there, we found that in our absence my aunt had been summoned to the home of her brother-in-law, whose wife was critically ill, to remain one or two days at least. I know that I did a wrong thing when I urged that we carry out our scheme during her absence, but just then so keen was I for adventure that I looked upon the incident merely as an extremely fortuitous circumstance. Blanche offered considerable remonstrance to our going to so lonely a place for any part of the night, but Nina and Nicholas fell into the spirit of my freakish determination, and we started out after early supper while it was still twilight, intending to stop again in the watermelon patch.

We had heard a steamboat whistle up the river a little way before we left the house, so we ran as hard as we could down the lane in the hope of seeing it pass. We were greatly surprised on reaching the landing to see the boat steaming away, apparently having touched at our shore, but we saw no signs of any one's having either signaled or disembarked. We then hurried back to the cornfield path and found the daylight fading so rapidly that we satisfied ourselves with cutting off one good-sized melon which we took turns in carrying with us to the haunted house. There we cut and ate it, each having carried his own knife for the purpose, as usual.

We settled ourselves in the front hall facing the door, which position commanded a view of the big fireplace as well as the stairway. We did not endeavor to remove our melon rinds, but tiptoed into a little sheltered corner as the night air began to grow chill and darkness closed down thickly over the eerie place. It was surely enough to give even adult nerves a creepy feeling to hear the scraping of the withered corn leaves outside. Some of the stalks leaned against the house and gaped in at the doorways like poor old mendicants begging for shelter. We saw their angular outlines before the day quite died away, and we heard them whispering harshly afterward through the dark. And the soft rush of the black water below the bank made us think of drowning men and smugglers and pirates and other pleasant, sociable things. I began to feel that after all I was much more of a child than a young woman there in the lonesomeness, and both of my cousins were still younger than I.

Dusk had long since worn into night; there had been only a very young moon to begin with, and it had gone to bed early, like a good child. We sat close together as we talked in desultory undertones, then dropped into whispers, and finally ceased conversation altogether. Then we began to get jumpy inside, that is, Nina and I did—Nicholas was a little stoic. After a while our jumpiness became visible, and we started violently, clutching each other in an agony of apprehension when a 'squinch owl' hooted from the tall, solemn cypress tree in front. Immediately afterward we affected to laugh at each other's fears, but I am convinced that the creak of descending steps on the stair, whether we saw the old man who lost his head over the races or not, could have paralyzed us easily, and the sound of hoofs scampering down the chimney would no doubt have thrown us into acute hysteria. But nobody suggested going home. That would have proven a lack of stamina. At last, after a long period of silence, I said softly:

"Don't you think it must be 12 o'clock? Maybe they aren't coming tonight—this may be the fourth or fifth night, you know. We didn't know how to calculate about that."

"Shall I strike a match and look at the watch?" whispered Nina.

"Oh, no!" I urged. "A light would scare me. I know."

"Hark!" said Nicholas suddenly, and we hushed, staring with wide eyes at the fireplace, really, I think, expecting to have our senses assailed by blue flame and the choking smell of sulphur. We grew more tense and rigid when, instead of any sign from the chimney, we heard the crackling of cornstalks outside near the front door and a man's deep voice say:

"Glad we're here. This is the heaviest swag I've toted for a year."

"The old fireplace is the best hole this side of nowhere for hiding our stuff. Lucky for us the house is haunted," another voice answered.

The same thought flashed through our three brains at those words, though we did not know it until we compared notes afterward. These were robbers, coming to this lonely rendezvous in the dead of night to conceal their booty. The boat we saw steaming away from the landing had brought them down from Cairo or St. Louis or some other place up the river. Before the talking had ceased or the steps had reached the door we had risen softly to our feet and, clinging to one another, felt our way around the corner into the cross hall away from view from any one entering at the front. Of course it was densely dark, but we expected every instant to see a lantern flash sweep the gloom. None did, however, and we were no more than around the corner when heavy steps tramped in at the empty doorway and on into the front room with the fireplace. Still no light appeared. Apparently a bag was flung on the floor, for we heard a metallic clink with the impact. We dared not move again lest we make some false step and betray our presence. We heard steps moving around in the front room, and held our breath to catch any spoken word. My first blind panic began to abate just a trifle and my always-busy imagination pictured hastily the rich profits we three ghost stalkers might reap from this night's adventure—burglars apprehended, loot located, ourselves the heroic center of a nine days' wonder. Just then a deep-pitched voice spoke.

"Reckon there's been anybody around here? Seems like it feels that way to me. Gimme the lantern."

We three grew as rigid as stone at this, our hearts beating to suffocation. Then I, who was standing in front of Nina and beside Nicholas, broke the spell of my petrifaction, moved back with nervous suddenness and stepped heavily on Nina's toes. In catching wildly at her to prevent our both falling, my knife grazed her hand and she gave a sharp, hysterical, terrified scream. There was a hoarse exclamation from the front room, and we three now keenly, frantically alive, turned and rushed blindly toward the blank doorway behind us, and leaped out into the dark. There were pursuing steps in the hall, then we were dimly conscious of hearing a stumbling sound and the fall of a heavy body as we plunged madly forward after gathering ourselves up from that three-foot jump into the cornstalks. Nicholas somehow took the lead; that is, Nina and I instinctively followed in the direction he took, and it was a lucky thing, for he never lost his sense of location as I am always apt to do in excitement, and there was no path whatever. He had to make his own way, and Nina and I panted after him, falling over impediments, scratching our faces and hands on ugly broken stalks. The night was thick and black even out in the open, and the thought flickered crazily through my head as I struggled laboriously on that it was a fine night for 'possums.

Poor Nina, just in front of me, was sobbing painfully with every breath, and at every instant I expected to feel a heavy hand fall on my shoulder from behind to bring me to a terrible halt. We heard gruff shouts somewhere back there, and I fancied the thud of great brutal feet was within a few paces of me. I wondered grimly if our pursuers, who would naturally lay hold upon me first, would merely throw me into the river and allow me to drown in peace or whether they would torture me first. A thousand horrid possibilities shot through my brain in those awful first seconds after leaving the house. We seemed to be tearing our way through the cornfield at a terrific rate, but in looking back now, it must be that we barely crawled along. At first my knees threatened to give way under me at every step, but gradually, as no one actually overtook us, I began to regain my self-control and to think a little more clearly. We were traveling in what seemed to be a straight line from the house parallel with the river and directly away from the road home, but of course to reach that path we should have had to pass the house we had just left. I began to wonder if Nicholas knew just what he was about when Nina all at once stumbled heavily, fell in front of me, and did not get up again.

"Nicholas!" I gasped in a shrill whisper. "Stop!"

I sank down by Nina, the blood roaring in my ears. Nicholas heard me and came back at once.

"What's the matter, Nina?" I whispered, feeling for her face.

"Go on!" she whimpered exhaustedly. "I can't move another step. Go on! Don't let them catch you!"

"We won't go on!" I said fiercely. "Take hold of her, Nicholas. We'll help her up when she gets her breath a little better." I felt then that I was paying dear for the wilful caprice that had persuaded my young companions into this frightful experience.

"There's nobody coming yet," Nicholas answered in a low voice, after listening intently, but a gust of wind made the corn scrape suddenly, and we all started in terror.

"Come on, Nina," I urged, and Nicholas and I between us got her to her feet again.

Then we began to move forward more cautiously. Nicholas told us his plan was to get out of the rustling corn as soon as possible, turn away from the river when we struck the field lying beyond, go up through Squire Carr's fruit orchard and strike the road running along the bluff in front of his house. Level-headed little Nicholas—he was master of the situation in knowing the country as he did. I should probably have headed straight for the river bank if I had been in the lead.

Soon we were reasonably sure that we were not being followed, so we talked a little in scared, broken sentences as we limped along the rough way and finally climbed the steep bluffs to the road. It was darker than ever up there on the narrow road between the tall trees. Strange as it seemed to us afterward, we never thought of going to the Squire's house and reporting the presence of the burglars in the neighborhood then, but just in front of his front gate as we were toiling wearily through the night, the Great Dane watch dog came rushing out at us, barking furiously, and my heart made one final leap into my mouth, for dogs are my one constant terror. I wondered feebly if I had escaped from cutthroats only to be torn asunder by wild beasts; but Nicholas called the big fellow by name, and he at last reluctantly agreed not to dismember us, though he sniffed us over with dark suspicion.

I began to feel that I couldn't go much farther, and I knew Nina was ready to topple over, but Nicholas didn't want to stop on the road, so he suggested that we take a short cut across a strip of woods below Squire Carr's instead of following the road on around the turn where it led to our own place. We really felt safer

(CONTINUED ON 21ST PAGE.)

Rich in Old Mansions.

VIRGINIA WILL NOT LET HISTORIC STRUCTURES PASS AWAY.

By a Special Contributor.

CAN a State be so rich in colonial mansions that it will become indifferent to the fate of buildings of historic interest that in any other portion of the country would be treasured?

The State of Virginia, "Mother of Presidents," faced an answer to this question a few weeks ago.

Montville, the colonial home of Patrick Henry, whose eloquent outburst, "Give me liberty or give me death," became a national call to arms in the revolt against Britain, was actually on the point of being burned by its owners, descendants of the great Virginian, merely because it had become infested with bats.

Bats by thousands, drawn by the coming of warm weather, hung around the grand dining-room and spacious parlors of the old mansion. Attempts to exterminate them having failed, the owners of the place announced their intention of burning it to the ground.

But Virginia, rich as it is in dwellings of this kind, was not willing to let this venerable building be sacrificed. Prompt action on the part of the Society for the Preservation of Virginia Antiquities stopped the proposed sacrilege, and now steps are under way which will permit the maintenance of the building and its eventual purchase and conversion into a museum.

This outcome will be welcome news to the remainder of the country, for it would be sad news indeed if Virginia were to prove a careless custodian of the many priceless monuments of American history that dot its area. Any one of these famous buildings would be a rich heritage for another State. The total of them in the commonwealth that produced the nation's early leaders imposes a most serious duty on the Old Dominion.

Most famous of them all is "Mount Vernon," the home of President Washington, on the Potomac River, in Westmoreland county. This is the greatest patriotic home shrine in the country, and is the best preserved and managed.

George Washington made additions to the property erected by his brother, Lawrence, and named the enlarged residence after Admiral Vernon, under whom he served. This completed household then comprised more than twenty apartments. Its small windows, low ceilings and curious wainscotings reveal its old style of architecture. More than a century has passed since the noble owner of this beautiful estate finished his useful life, yet unending streams of Americans continue to go to the spot to gaze reverently at the bed on which he died, and to stand with bared heads before the tomb, whose simple inscription pays him the most eloquent of all compliments, by telling the story of who lies there, and of his works, in the two words:

"GEORGE WASHINGTON."

No need to add more.

The ladies of the Mount Vernon Association have worked wonderfully well in preserving the building and grounds in faultless condition.

"Montpelier," in Orange county, is another of the mansions that Virginia owes to the nation to safeguard. This was built by President Madison, who did such valiant service in maintaining the Constitution in its early days when a strong executive was the prime need of the country. The background of mountain scenery gives the name. "Montpelier" is most imposing in appearance. One wing of the house was cut off by partition for Mrs. Madison's mother.

Mrs. Madison was one of the most noted hostesses who ever occupied the White House, and though the splendor of her achievements in Washington naturally overshadows what she accomplished at Montpelier, there nevertheless clusters around this beautiful old place an air of romance and gallantry, memories of the times when it was accounted above all compliments to get an invitation to visit the President and his wife in their country home.

Every Democrat worships the home of Thomas Jefferson, famed "Monticello," in Albemarle county. The home is in close proximity to the University of Virginia.

Jefferson's love of simplicity was carried out in the designing of this home, for the substantial effect was much more sought than the decorative, yet Monticello is an impressive proof of the architectural skill of this great American who could do almost anything.

The solid mahogany floors were considered the finest in the new world at the time of the Revolution. Monticello was captured and sacked during the wars with Britain, but the property itself was uninjured. For many years after Jefferson had quit the scene of his triumphs in statesmanship, Monticello continued to be the Mecca for his admiring partisans, and many Democrats made it a point to visit at least once a year the "Sage of Monticello" in his home.

"Mount Airy," on the Rappahannock River, in Richmond county, is not so well known as the famous structures already enumerated, yet it presents a beautiful picture of the colonial life of a century ago. The large park, terraced gardens, race track, magnificent residence and broad acres have been in the hands of the Taylor family for 150 years. Only a few homes, such as the Chew mansion, in Germantown, Philadelphia, have remained in any one family for that long a period.

"Tuckahoe," on the James River, near Richmond, is a most famous colonial home. Here lived Thomas Mann Randolph, brother of John Randolph, the great orator, both of them direct descendants of Pocahontas. Gabrielle Harvie was sought by Thomas Randolph. But she on her part did not respond, being in love with a Mr. Marshall, who was in the employ of her father. Against her wishes she was compelled to wed Mr. Randolph, though at that time he did not know that another suitor held a stronger place in her affection.

In an effort to crush out the memory of her lost love in a round of social gaieties, she made Tuckahee the center of a brilliant circle, but the husband who loved her devotedly never ceased to regret that she permitted society to keep her from him most of the time.

"Chelsea," in Yorktown, Va., was the residence of Gov. Nelson. It is one of the oldest houses in the State, and it was from this building that the order to fire was given in the siege of Yorktown. Holes in its walls, made by British bullets, are pointed out to tourists.

"Kenmore," in Fredericksburg, was built by Col. Fielding Lewis, who married Betty Washington. He strove to build for her the finest residence in the country, and came pretty near to succeeding, the interior decorations being especially notable. At "Kenmore," Mary Washington, mother of George, died.

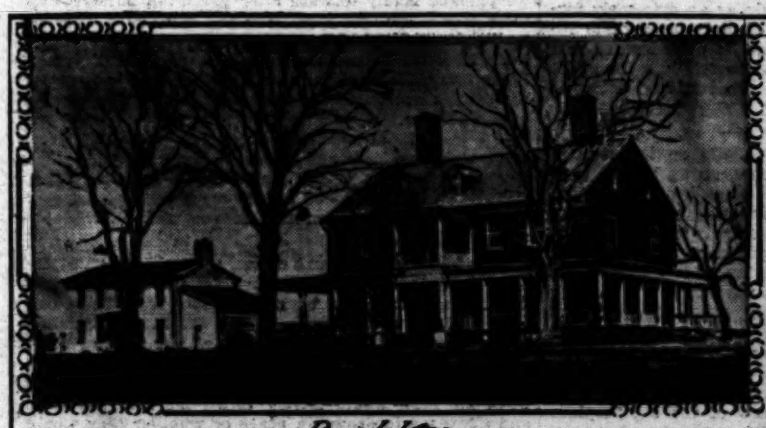
The grand character of Robert E. Lee, name revered in North and South, is shown in his magnificent home, "Arlington," in Fairfax county. It is across the river from Washington. The classic outlines suggest a temple of learning, rather than a home, yet [illegible] sympathy with the repose and grandeur of the [illegible] dwelt there.

"Westover" is one of the most famous of [illegible] homes. It was built by William Byrd, president [illegible] Colonial Council of Virginia, author of the [illegible] Manuscripts. The sad fate of his daughter [illegible] died of unrequited love for her cousin, Col. John [illegible] gives an air of special romance to this poetic[illegible] estate.

"Berkeley," about twenty-five miles below [illegible] in Charles City county, evokes special interest [illegible] the birthplace of William Henry Harrison, [illegible] popular general of his day, and twelfth President [illegible] United States.

"Sherwood Forest" was the home of another President, John Tyler. It is in the same county as the Harrison birthplace. "Sherwood Forest" is indissolubly associated with the beautiful character of Mrs. Tyler.

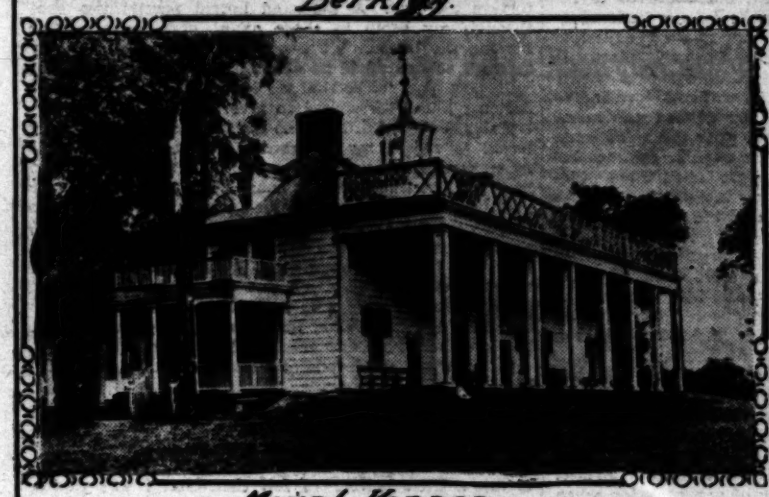
"Oak Hill," home of President Monroe, [illegible] more important of a notable list of mansions [illegible] careful preservation is at once the privilege and [illegible] of Virginia.



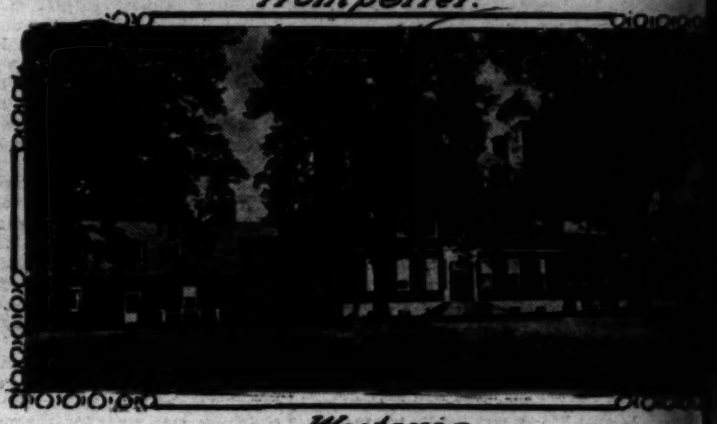
Berkley.



Montpelier.



Mount Vernon.



Westover.

RHODE ISLAND'S "FOURTH."

Although in proportion to her size Rhode Island makes as much noise as her sisters on the Fourth of July, the 4th of May is the real anniversary of her independence as she views it, and that is the occasion of widespread patriotic observances within her borders today. It was upon that date in 1776 that, [illegible]

"Westover" is one of the most famous of [illegible] homes. It was built by William Byrd, president [illegible] Colonial Council of Virginia, author of the [illegible] Manuscripts. The sad fate of his daughter [illegible] died of unrequited love for her cousin, Col. John [illegible] gives an air of special romance to this poetic[illegible] estate.

"Berkeley," about twenty-five miles below [illegible] in Charles City county, evokes special interest [illegible] the birthplace of William Henry Harrison, [illegible] popular general of his day, and twelfth President [illegible] United States.

"Sherwood Forest" was the home of another President, John Tyler. It is in the same county as the Harrison birthplace. "Sherwood Forest" is indissolubly associated with the beautiful character of Mrs. Tyler.

"Oak Hill," home of President Monroe, [illegible] more important of a notable list of mansions [illegible] careful preservation is at once the privilege and [illegible] of Virginia.

RHODE ISLAND'S "FOURTH."

Although in proportion to her size Rhode Island makes as much noise as her sisters on the Fourth of July, the 4th of May is the real anniversary of her independence as she views it, and that is the occasion of widespread patriotic observances within her borders today. It was upon that date in 1776 that, [illegible]

TO TURN ENGLAND FROM TEA TO COFFEE.

The State of Sao Paulo, in Brazil, troubled by overproduction of coffee, has had a company organized to conduct a propaganda on behalf of coffee drinking in Europe.

It will be directed against England especially, which is given to tea rather than coffee. In London the coffee houses which so flourished in the eighteenth century have become tea houses, but it is probably an impossible task to turn them back to coffee.

[Springfield Republican.

with name and address of shipper.

BASS FISHERS READY.

SEASON OPENS NEXT WEEK.

While Los Angeles and Southern California have long been considered a

A number of the Bolsa Chica Gun Club members are preparing for the opening day, and the sport promises to be good. Those who are getting ready

Spring in Japan.

TIME WHEN THE PEOPLE BECOME WORSHIPERS OF NATURE.

By a Special Contributor.

JAPAN, the warrior; Japan, conqueror of China and Russia; Japan of newspapers and telegraphs; Japan the modern, disappears with the coming of spring. Then for the first fortnight of the vernal season the land of the Mikado returns to its ancient habits. The natives become the simple-minded children of bygone centuries.

Worship of nature, of springtime, of flowers, of blossoms and the joy of the open-air drive out for a time all thoughts of a world sphere of influence.

The nation is a child again.

Such a season is in progress now. Throughout the length of the island the people have turned into their parks and gardens, those wonderful gardens that are like nothing ever seen in the new world, art compositions in which the gardener has striven to give permanent form to those fleeting impressions of pleasure that come to men when looking at the great panorama arranged by nature.

In expectation of the coming of the springtime the artist gardener has begun his work long in advance. He has fixed his masses of heavily-mossed rocks, fantastic basins for the holding of water, basins of stone, arranged with such artifice as to suggest the work of nature.

Under his skillful hand the earth has been raised in the most natural appearing of hills, and sanded paths running through the whole composition, wind in the natural manner of the wilds. All this is done as the preliminary work before one shrub or flower is planted, for the Japanese gardener must have a setting of Mother Nature before he seeks to get the crowning touch of glory by adding the blooms.

In most Japanese gardens in the springtime is to be found the nanten. There are two varieties of this graceful plant, one which bears red berries and one which bears white. The latter is the rarer. The former is placed on the veranda, the latter blooms in little flower beds in the center of the garden, being usually placed in the shadow of the citron tree, which protects it from the sun rays when these are most powerful.

A kind of laurel, whose lanciform leaves are the color of bronze is also an ever present feature of most gardens in the springtime. Superstitions cling about the nanten and the laurel. According to the belief of the simpler-minded children of the Mikado, if the winter has been unlucky, all one needs to do to produce a change for the better is to go and whisper to the nanten. Then better days are assured. The laurel, if it grows to be a fine tree, carries to the family the promise that its head will never be removed till the elder son has progressed far enough in stature and intelligence to take his place.

These are beliefs that give poetic interest to the Japan of the open air in the green season following the days of winter.

But far above them all in the affection of the people is the cherry blossom. This really ranks as the flower of springtime. Its place is somewhat similar to that of the rose in the United States, except that the cherry blossom has the prime advantage for a popular favorite that it grows in such profusion that even the poorest can always have a liberal share.

When in the first days of spring the trees flower, it is as though fleeciest clouds faintly tinged by sunset had floated down from the highest sky to fold themselves about the branches.

There are no green leaves in the springtime. These come later. There is only one glorious burst of blossoms, veiling every bough and twig in their delicate mist, and the soil beneath each tree is covered deep out of sight by the fallen petals as by a drift of pink snow.

Young men show their love for their sweethearts by carrying them boughs of the cherry tree covered with blossoms, and in order to prove their complete sincerity they must carry their tokens with such exquisite care that not one petal is shaken off. He who in his transit to the home of his lady love shakes the branches violently enough to shake the flowers from the staff is not honest in his pleas of affection, and deserves not to win.

Tiny doll-like Japanese girls, with their fans, their gay dress, and their mincing ways, accept the court of these suitors and laugh as they plead their desperate love. In their jinrikshas they are pulled from place to place, a laughing, care-free throng, and always in the springtime their favored decoration is the soft cherry blossom.

The most beautiful young woman of a town is crowned queen of the cherry-blossom festival, a most exquisite ceremony, in which garlands woven of the boughs of the cherry tree, all rich in their coating of blossoms, are carried over the head of the queen by long lines of little children.

But the cherry blossom is not alone in its popularity as a center of the spring rejoicing. The flower of the palm tree is deeply loved, so is the wistaria, the convolcus and the poppy.

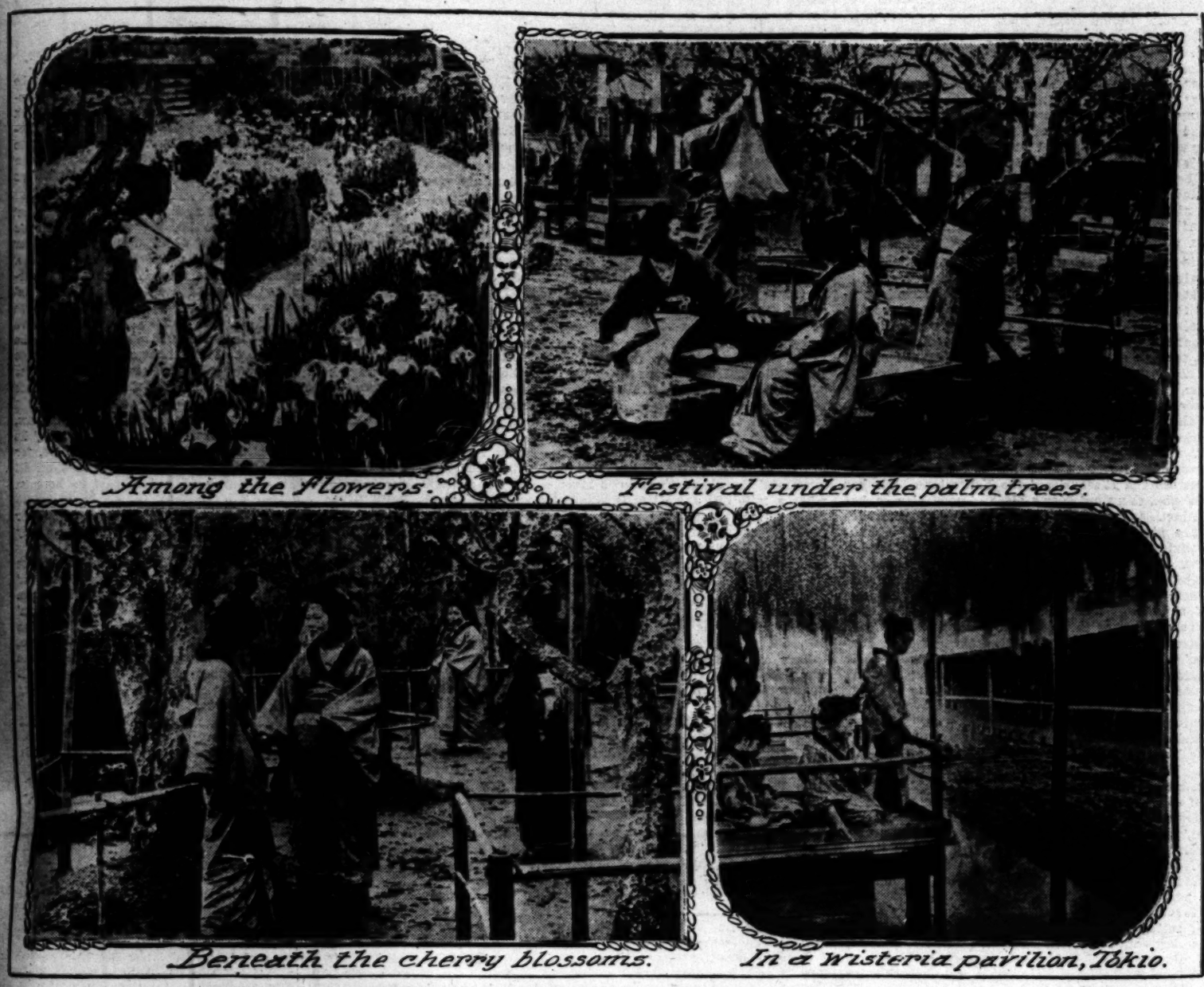
In the closing days of May and the early days of June the blossoming of the peony is marvelous. The most famous spectacle of this kind is to be found on the little island of Daikonshima, in the grand Naka-umi Lagoon, about an hour's sail from the Matsue. The whole island flames crimson with peony, and the boys and girls are given a vacation from school in order that they may enjoy the sight.

The former American Minister to the court of the Mikado, Mr. Griscom, tells of a wonderful garden, in the center of which was a little lake that had a tiny island, with miniature mountains and peach trees, with pines and azalias, some of them a century old, yet which perhaps a century, but his successors in the craft have kept it up to date, and every year have so contrived had not mounted to more than a foot in height.

Seen in its relation to other things, this island looked small, a veritable toy island, but viewed from a certain angle of the veranda, so that no external objects helped to give an idea of the proportion, the island appeared to be a large piece of land perhaps half a mile away, with trees, mountains and all the rest their normal size.

The genius who conceived this island has been dead that when the springtime came it was in the condition to give greatest pleasure to its wealthy owner.

Water lilies, lotus plants, iris plants, moss, all these figure in these exquisite creations in which man wields



Among the Flowers. Festival under the palm trees.

Beneath the cherry blossoms. In a wisteria pavilion, Tokio.

the brush, but nature mixes the colors. The very last refinement of natural pleasure is to be found in the surroundings which the man of wealth has prepared for himself by his experts in the Japanese season of the buds, blossom and early flowers.

The spring festival of the Japanese is known as the Setsubun. This is the period when the winter first softens into spring. It is chiefly famous for the curious festival, the casting out of devils. On the eve of the Setsubun, a little after dark, the caster-out of devils rushes through the town, offering to exercise all devils from the homes and call good fortune in. For a trifling fee he performs the rites that are needful to accomplish this. This consists of reciting a Buddhist prayer, shaking a shakujo, and scattering around the house in all four directions, dried peas.

These peas are afterward swept up, and when the first burst of spring thunder is heard they are cooked and eaten. No devil will ever trouble a house in which all these rites have been reverently performed.

It seems singular that a nation that has in so short a time accomplished the marvels that stand to the credit of Japan should revert to the superstitions of old, yet the great leaders of the people find nothing to complain of in these ancient survivals. The religion of the people and the worship of spring are closely allied and are in large part the root of patriotism, for they make love of God, the Mikado and native land all one. G. P.

The Smugglers.

SOME AMUSING EXPERIENCES, AS RELATED BY BOWLEGS.

By J. W. Schultz,

Author of "My Life as an Indian."

CHARLIE BOWLEGS is little, lean and wiry, and as his name indicates, there is a wide space between his knees when he stands with heels together. He began riding when he was three or four years old, and from that time has never been known to walk farther than from the house to the corral; consequently his legs grew to fit the shape of a horse. Bowlegs "thinks" that he is 65, but he doesn't show that age. His cheeks are weatherbeaten and furrowed, but they still have that rosy tint peculiar to sound apples, there is no gray in his abundant yellow hair, and his blue eyes have the fire and sparkle of youth. Rheumatism afflicts him at times, but otherwise his health is good, and he can still ride as big a circle as the younger men, and with as little fatigue.

Bowlegs knows the plains and mountains, from the Saskatchewan to Mexico, better, probably, than any other living man, and has done many different things in many places: Indian trader, army scout, hunter, prospector, keeper of dance and gambling halls, town marshal, cowboy, all these occupations he has followed at one time and another. For the past four years he has been foreman of the Double Bar ranch—owned principally by my friend Worthington—and it is there, during many an evening and stormy day, that he has entertained me with his tales of other days. When we became really well acquainted and good friends, I ventured, just once, to hint that he might have a cognomen other than Bowlegs.

"It kind of seems to me I did once," he said musingly, "and I allow I've groped around fer it consid'able; but my mind's sure foggy back that fur, an' I don't noways stumble onto it."

In this gentle manner was I given to understand that all inquiries as to his antecedents were barred.

Except at mealtime, Bowlegs seldom uses a chair, preferring to lie on the lounge, or sit cross-legged on the floor before the fire. When I entered the big living-room last night I found him in the latter position, smoking his fortieth or fiftieth cigarette since breakfast and gazing at the cottonwood fire.

"A penny for your thoughts," I said, dropping into the big chair in the chimney corner.

"I'm thinkin' what a bully fire that would be to roast some nice fat buffalo ribs on if we only had 'em," he replied. "They was the best meat ever. The last of 'em I ever eats is over on Flat Willow Creek, about halfway between the Missouri an' the Yellerstone. We has a tradin' post there an' does a slashin' good bizness, but it don't last. Somehow or uther nothin' good ever does last. The winter of '81 an' '82 we trades fer 'leven hunderd buffalo robes an' lots of small skins—elk, deer an' sich like. Along in April we sells 'em in Fort Benton, buys a lot of whisky an' uther truck fer the next winter's trade, an' then with the su'plus profits has one hell of a time. When we're done, old Fort Benton's sure requirin' two or three days to recooperate.

"Winter comes ag'in, an' the Blackfeet an' Gros Ventres, an' a lot of Red Rivers, drifts back from their reservations to hunt buffalo an' trade with us as us'al. We stakes 'em to what they needs in the way of grub, tobaccer an' amminition, an' some of 'em even gets a keg or two of 'our best,' an' off they goes. But they don't find any buffalo; they ain't any; durin' the summer the Yellerstone skin hunters has killed off the last of 'em. We can't believe it; 'tain't nat'ral that these here animals what we've seen by the thousan' an' hunderds of thousan' is wiped out. We has long talks with the Injuns: 'Mebby they've drifted over to the Little Rockies,' we says, 'or up the Judith, or acrost the Musselshell into the Bull Mountain country.'

"'No,' says they, 'our scouts has been there, an' they don't find 'em. The white men has drove 'em off an' cached 'em, 'cause they hates the poor Injun an' wants us to starve to death.'

"That settles it. They be starvin', an' we're busted. When spring comes old Bill Akers draws what cash we has fer his share, an' lights out a-prospectin'. Me an' Alf Lee has what few buffalo robes an' beaver skins they is, the wagon an' four work hosses, an' of course our own saddle animils. We abandons the scene of our failyur an' pulls fer Fort Benton wonderin' what we can do to make a honest livin'. We ain't been there but a day or two when we hears of somethin', resky, it's true, but promisin' big returns; a feller drifts in from Fort Macleod an' says the town's plumb dry; not even a bottle of vanilier extrac' left, an' a load of whisky smuggled in there will bring big money, $15 a gallon or more.

"Fort Macleod's acrost the line, you know, in Canady. I'm in the buffalo trade over there on Belly River in '73, when the No'thwest Mounted P'lice fust comes to the country, confiscates our licker an' outfits, an' declar's the Territory of Alberta's pro'bition. Whisky, of course, immejetly raises from two to four bits a drink, an' ain't often to be had at that price. When they ain't any, the boys falls back on Jama'ky ginger; when that's gone, on pain killer, lemon extrac', an' old man Viel got drunk once on red ink. If his stummick looked like the inside of his mouth did fer a week or so, it must 'a' been a holy show. All this stuff was sure rooinous to the system, lots of fellers goin' bughouse on it or dyin' right early.

"Wal, we sells our robes an' skins, buys two hunderd gallons of whisky, an' lights out fer the land of the Red Coats. It don't seem like it is their land: it's jest a continuashun of Montana; same big plains an' mount'ins an' rivers, an' by rights it orter be ourn. Why not? 'Cept fer a Hudson's Bay Company post stuck away up on the Saskatch'wan River, we're there first, a tradin' with the Injuns an' a passifyin' 'em, an' we runs all the reska. By the time the Red Coats gets there the Blackfeet ain't got enough sand left to fight a gopher.

"This pardner of mine, Lee, is a most onus'al feller, such as you'd never dream of meetin' on the plains a-makin' his livin' like the rest of us. He's eddicated, but he don't brag on it. He drinks some, but never gets drunk. He don't sw'ar much, but when he does we all sets up an' listens an' wishes he'd never quit, it flows out of him so smooth an' earnest in such a onus'al and beutiful way. He never hunts trouble, but don't stand fer no foolishness, an' the man what picks a quarrel with him tharafter sets on the mourners' bench if he sets anywhar. He's as fine a lookin' man as you ever see, Lee is, tall an' straight, brown-ha'red, black-eyed, with big, kinder sad, honest eyes, an' he's as honest as he looks. They ain't nothin' the matter with him a tall. His old man is a rich lawyer. 'Son,' he says, when the boy's done gone throo collige, 'you now goes inter my offis an' studies, an' takes my place when I'm dead.'

"'I'm dink-danked if I do,' says Alf; 'I wants to do somethin' out doors; farm, or raise cattle an' hosses.'

"'Son,' bellers his nibbs, 'if yer don't do as I directs, I dis'nherits yer.'

"'Right here I'm dis'nherited,' Alf bawls back, an' crammin' a war sack full of clo's an' truck he lights out fer the frontier. That's Alf. He's about 25 when I fust meets him, an' we're more'n brothers from the time we fust bellies up to the bar in Keno Bill's place an' says 'How!' to one anuther.

"We takes the Sun River road fer Fort Macleod, hittin' it up on the Blackfoot reserve. In doo time we camps one evenin' on the no'th fork of Milk River, three miles from the line, which yer can see the monuments of it, big piles of rocks set a mile apart. 'Leven miles further on, at the crossin' of the St. Mary's River, is a 'plice shack, where, we're told, is a sarge'nt named Blue, an' three privites.

"Now, we've got to pass that shack, fer the June rise is on an' there's the only place we can cross the river. The road's awful rocky along there—I remembers it well—an' the waggin wheels'll make a plenty of noise crunchin' over it. 'Twon't do no good to try an' sneak by in the night, fer they'll hear us an' come a-swarmin' out like a passel of hornets. No, sir, we've got to pass in the day, an' the p'lice has to be away off somewhar at the time. We figgers out a plan when we're settin' at the camp fire that night, an' goes to bed a hopin' it'll work.

"At daylight we're on the road, me a mile or so in the lead. If Lee sees me make the sign, he's to drive off one side of the trail into a coulie or behind a hill, fer the p'lice'll be comin'. If I don't give no sign, he's to keep on to Willer Creek, hide in the timber an' wait fer me. Course we're oneasy a-crossin' the open plain, but Alf gets into the brush all right. I now makes a big circle of two or three miles an' shows myself 'proachin' the shack from down river way. I'm spotted when a mile off; the p'lice is standin' a-squintin' throo their glasses an' sizin' me up. At last I pulls rein in front of 'em, an' the queer feelin' comes over me jest as it allus does when I sees 'em in their tight red pants an' jacket, an' a wearin' hats like baby cheese boxes stuck on the side of the head an' helt there by black, shiny leather straps a-cuttin' into the chin. It's a kind of feelin', I reckon, that a cat has when it's fur is stroked the wrong way, or a dog when his ha'r begins to raise. They don't speak, no, sir, not them. They thinks Americans is low-down trash, never noways their ekals. No, I've got to speak fust, an' I says 'How!' to the stiff wooden statutes, an' under my breath somethin' more. They don't say 'How' back; they jest skowls, an' the sarge'nt asks short an' growly: 'Whar yer from?'

"'I camps at the Fifteen Mile Butte Lake on the lower road with my freight outfit,' I tells him; 'an' I'm loaded with flour fer Calgarry. Night afore last the Injuns steals my hosses. I s'pose they're way north in the Blood camp by this time.'

"The sarge'nt argues that his peaceful, honest Bloods can't steal 'em: 'It's some of yer own lawless American Injuns,' he says, 'a most disrep'table hoard of cutthroats they be.'

"'The signs is that it's your Injuns,' I goes on, 'an' what's more, early this mornin' I meets Nosey Ford, an' he tells me he sees some Injuns the noon before a-drivin' some stock north.'

"'Nosey Ford! Whar did yer see him—what's he doin'?' he asks peremptyus.

"'Why, I meets him at the mouth of Pot Hole coulie,' I tells him; 'he an' a couple of fellers. They're drivin' north an' headin' fer the lower crossin'. Yes, they've got some kind of a load on, but it's kivered up an' I don't see what it is.'

"'To hoss, men! to hoss!' he yells to his strikers, an' in less'n three minnits—wooden statutes as they be—they're in the saddle an' lopin' off down the river an' out of my way. My mention of Nosey Ford fixes 'em; he's a whisky smuggler as allus escapes 'em, an' they're wantin' him bad. I'm knowin' what they don't: he's pullin' out fer Alasky while we're in Fort Benton.

"'Good-by, oh, good-by, my dear guardyins of the line!' I says; an' waitin' till they're out of sight I lopes up the trail fer Lee. In an hour er two we're across the St. Mary's, an' then, leavin' the trail an' strikin' off to the left, we travels over a rough but purty safe country. At sundown we stops to let the hosses graze a while, an' has a bite ourselves; then, workin' back into the trail, we travels on an' on at daylight, drivin' in to old Kamose's ranch, about two miles this side of the Fort. Out comes the old man, a-rubbin' his eyes an' yawnin', but when he sees us he wakes up proper. 'Be I dreamin'?' he asks. 'Bowlegs, is that you—an' do I reely see five bar'ls of red licker a-settin' in that wagon?'

"'Tastin's believin',' I tells him, pullin' a bottleful out from under the seat. He grabs it an' begins histin' the stuff into him. When it's about a third emptied he stops an' coughs satisfied like, puts back the cork, an' slips the bottle in his shirt bosom out of sight, jest from habit like, yer know. Tears is streamin' from his eyes an' his mouth's all puckered. 'H'm. Ah hum!' he gasps. 'Bowlegs, yer sure saves us. The hull town is on the edge of the jim-jams fer want of a drink of the real stuff; our nerv'us systums is collapsin'; jest in the nick of time yer comes to brace us up.'

"'Wal,' I asks, 'whar'll we put it?'

"'Bury it, of course,' he says; 'dead men tells no tales.'

"We takes his advice. The bar'ls is planted in the garden, an' the ground smoothed nateral over 'em. Then we unharnesses the hosses, turns 'em into the pasture, an' goes to bed an' sleeps till Kamose wakes us up about sundown; he's finished the bottle an' wants us to go out an' tap a bar'l, which we does; he's free to drink all the licker he wants. We draws out ten gallon in kegs an' bottles.

"In the mornin' Kamose hitches up a cart an' takes me into town; I'm to try an' sell the licker in one drink 'nstead of passelin' it out. The place has growed a lot sence I sees it last; nothin' then but the fort, now quite a town around it, an' ranchers an' cow outfits a-comin' an' goin' plenty. Them cow outfits! You kin imagine how near a lot of fellers from the farms of Canady an' England comes to bein' the real thing. Slim Peters is foreman fer one of 'em, an' he tells me that he's the only man on his ranch what kin rope a hoss or ride a bronk. 'They're sure a aggravatin' outfit,' he says; 'they has to have porridge bre'kfusts, an' some cows broke to milk; condensed milk ain't good enuff for 'em.'

"'What's porridge?' I asks.

"'Why, it's oatmeal,' he says. 'They wallers in it.'

"They's some Americans there—left-overs from the buffalo days—an' they're glad to see me. Tony La Chappelle is runnin' a hotel, a billiard-room an' soft-drink bar; he agrees to take all the licker we has at $15 delivered. Course they's some risk in takin' the stuff into town, but they ain't no reg'lar night watch, an' the p'lice sleeps as sound at 2 or 3 o'clock in the mornin' as other folks does.

"But all of a sudden, jest as I concludes the deal an' am thinkin' how lucky we be, hell's to pay. Here's what happens: After me an' old Kamose pulls out for town, Lee stretches out in the shade to read an' smoke. He don't find nothin' in the Canady papers 'cept sermons an' kicks by 'Constant Readers,' an' is feelin' lonesome, when who should happen along but old Three Suns, the Blood chief, an' one of his boys. They're sure glad to meet up, fer the old man's been with us in the buffalo days a hull lot. He's throwed heaps of trade our way, kept his young men from stealin' our hosses an' from attackin' us when full of licker, an' we value his friendship.

"Wal, they talks about old times, an' then about now, an' tears comes to the old man's eyes. 'Ai, my son,' he says, 'I wish we was all dead, me an' my people, for they ain't nothin' left fer us. The whites kills off all our buffalo, takes all our land, an' corrals us here on Belly River, an' they ain't nothin' fer us to do but to stand around an' watch the sun rise an set, an' pull our belts a little tighter each day; we're starvin', actually starvin'.'

"Lee feels so sorry fer him that he goes into the house an' fetches a big snifter; Three Suns says 'Howl' an' swallers it, an' in three minnits his trouble is forgotten. He falls back on old times, an' talks about hunts, an' fights with the Sioux, an' other things him an' Lee has been in together. Course he has another drink or two, an' Kamose's woman gets dinner fer 'em. She's Three Suns' sister. About 2 o'clock the old man allows he'll go home, an asks fer a bottle. I'd like to give it to yer,' Lee tells him, 'but I'm sure afraid.'

"'Don't be,' says he, 'I'll go straight home an' drink it peaceable in my own lodge.'

"Lee can't refuse; fer the sake of old times he hands him a bottle, an' they parts.

"Does he go home? Not him. He drinks some more; half a mile from the house he sees two p'lice comin', an' his mad rises. 'Yer Red Coat dogs,' he yells when they meets, 'get off the trail an' let a chief pass by. I'm goin' to rouse my people an' wipe yer all off from these plains what the gods give us in the long ago.'

"Afore he knows it, the p'lice is onto him. He tries to smash the bottle, but they seize it. 'Whar did yer get it?' they asks.

"'None of yer bizness,' he says.

"They slips a pair of handcuffs onto him, an' at that the kid sets up an awful bawlin': 'Oh, let him go,' he cries, 'let him go; I'll tell yer all about it. Fine Eyes, who's stoppin' at Kamose's, gives it to him.'

"Wal, they makes the chief an' his kid turn back with 'em, the old man in a awful rage an' a tearin' an' bitin' at his cuffs. The kid points Lee out to 'em, an' before he re'lizes what they're doin' they has him handcuffed, too. Then they ketches up his hoss, which he p'lite out to 'em, saddles it, makes him climb on, an' they strikes out fer the Fort with their three pris'ners.

"Lee re'lizes this is a fearful scrape he's got into; he's givin' a Injun licker it's a year or more in the pen at Stony Mount'n. It's a clear case agin him, an' he's des'prit; handcuffed as he is, all to once he digs his heels into his hoss's ribs an' is flyin' south; the Red Coats is after him, an' he's outrunnin' 'em from the start. 'Halt, or we'll fire!' they yells.

"Lee don't pay no attenshun to 'em, an' crack! crack! goes their guns. He wobbles, his hoss slows up an' stops, an' he falls out of the saddle, his leg broke above the knee. One of the p'lice stands guard, t'other goes after the doctor an' a wagon; along toward sundown my partner's in the hospittle in the Fort, an' Three Suns an' his kid, held fer witnesses, is starin' awful wishful thro' the bars of the guard house. An' me—I'm plumb dazed when I hears of all this. What can I do—how can I save my pardner from goin' to Stony Mount'n? That don't seem to be no way.

"Wal, I hurries to get shut of the whisky, so we'll have some money to use in case they's any show. Bye night or two I hitches up Kamose's cart an' takes a load of it in to town, muffin' the hoss's feet an' the wheels with gunny sackin', an' goin' along still as a ghost. It

with name and address of shipper.

BASS FISHERS READY.

SEASON OPENS NEXT WEEK.

While Los Angeles and Southern Cal-

A number of the Bolsa Chica Gun Club members are preparing for the opening day, and the sport promises to be good. Those who are getting ready

...[May 24, 1908.

...Tears is streamin' from his eyes, ...ll puckered. 'H'm. Ah hum!' he ...er sure saves us. The hull town is ...jim-jams fer want of a drink of the ...us systums is collapsin'; jest in the ...nose to brace us up.'

...har'll we put it?'

...urse,' he says; 'dead men tells no

...ries.The bar'is is planted in the gar... smoothed nateral over 'em. Then ... houses, turns 'em into the pastur', ...leeps till Kamose wakes us up about ...ed the bottle an' wants us to go out ...h we does; he's free to drink all the ...e draws out ten gallon in kegs an'

...Kamose hitches up a cart an' takes ...o try an' sell the licker in one dab ...t out. The place has growed a lot ... nothin' then but the fort, now quite ...' ranchers an' cow outfits a-comin' ...them cow outfits! You kin imagine ...llers from the farms of Canady an' ...in' the real thing. Slim Peters is ...'em, an' he tells me that he's the ...ch what kin rope a hoss or ride a ...e a aggravatin' outfit,' he says; ... porridge bre'kfusts, an' some cows ...eased milk ain't good enuff for 'em.' ...?' I asks.

...l,' he says. 'They wallers in it.' ...ericans there—left-overs from the ...y're glad to see me. Tony La Chap... hotel, a billiard-room an' soft-drink ...e all the licker we has at $15 deliv... some risk in takin' the stuff into ... no reg'lar night watch, an' the ... at 2 or 3 o'clock in the mornin' as

...n, jest as I concludes the deal an' ...cky we be, hell's to pay. Here's ...r me an' old Kamose pulls out fer ...ut in the shade to read an' smoke. ...' in the Canady papers 'cept ser... 'Constant Readers,' an' is feelin' ...should happen along but old Three ..., an' one of his boys. They're sure ...the old man's been with us in the ...lot. He's throwed heaps of trade ...ung men from stealin' our hosses ... when full of licker, an' we values

...bout old times, an' then about now, ...e old man's eyes. 'Al, my son,' he ... all dead, me an' my people, fer ...t fer us. The whites kills off all ... our land, an' corrals us here on ... ain't nothin' fer us to do but to ...h the sun rise an set, an' pull our ...each day; we're starvin', actually

...fer him that he goes into the house ...fter; Three Suns says 'How!' an' ...e minnits his trouble is forgotten. ... times, an' talks about hunts, an' ... an' other things him an' Lee has ...ree he has another drink or two, ...gets dinner fer 'em. She's Three ...o'clock the old man allows he'll ... bottle. I'd like to give it to yer,' ...m sure afraid.'

... 'I'll go straight home an' drink it ... lodge.'

...or the sake of old times he hands ... parts.

... Not him. He drinks some more; ...ouse he sees two p'lice comin', an' ...ed Coat dogs,' he yells when they ...all an' let a chief pass by. I'm ...nto an' wipe yer all off from these ...give us in the long ago.'

...the p'lice is onto him. He tries to ... they seize it. 'Whar did yer get

...ose,' he says.

... handcuffs onto him, an' at that ...ful bawlin': 'Oh, let him go,' he ... tell yer all about it. Fine Eyes, ...ose's, gives it to him.'

...r chief an' his kid turn back with ... awful rage an' a tearin' an' bitin' ... points Lee out to 'em, an' before ...e doin' they has him handcuffed, ...es up his hoss, which he p'ints ..., makes him climb on, an' they ...t with their three pris'ners.

...a fearful scrape he's got into; for ...it's a year or more in the pen at ..., clear case agin him, an' he's ... he is, all to once he digs his ...ribs an' is flyin' south; the Red ...e' he's outrunnin' 'em from the ... fire!' they yells.

...tomahun to 'em, an' crack! crack! ...wobbles, his hoss slows up an' ...of the saddle, his leg broke above ... p'lice stands guard, t'other goes ...wagon; along toward sundown my ...ie in the Fort, an' Three Suns an' ...ons, is starin' awful wishful three ...house. An' me—I'm plumb dazed ...his. What can I do—how can I ... goin' to Stony Mount'n? They ...way.

...get shut of the whisky, so we'll ...e in case they's any show. Ev'ry ...p Kamose's cart an' takes a har'l ...x' the hoss's feet an' the wheels ... goin' along still as a ghost. It's

...gone all buried in Tony's back yard, all but ten gallon I holds out fer good old Kamose, an' I gets $2706 fer it, which Tony can well afford to pay, fer at four bits a drink he'll rake in $7000.

"I don't try to see Lee, fer I'm told it's no use; nobody kin talk with him 'cept the p'lice, an' a lawyer if he wants one. I'm reckommended to a feller named Hunt, an' if he is a lawyer he's honest. 'Friend,' he tells me, 'I can't do nothin' to help; when Lee's tried he's convicted, fer the evidunce is dead agin him.'

"'I knows that, too,' I says. 'He mustn't go to trial; we got to get him out of there an' acrost the line afore his case is called, an' we has a couple of thousand to boost him along. You get busy an' see what can be done with it.'

"Lee is a sick man; a kind of a fever gets hold of him, an' I hears he's liable to pass in his checks. Doc, he takes a strong likin' to Lee—as who don't that ever meets up with him—an' is sure worried. 'If I only had a nurse fer him what could be trusted,' he says one evenin', 'I reely believe he'd survive. These here buck p'licemen ain't no account. They will doze off, an' the man should have his medicin' reg'ler ev'ry half hour.'

"They's comp'ny to his quarters that night, an' Miss Townsend, Miss Annie 'Lisabeth Townsend, who's niece to old Col. Bates, up an' says: 'I tenders my servuses, Doc, an' I begins my watch right now.'

"'Yer a trump,' Doc tells her, while the wimmin folks says 'Gracious!' 'The ideer!' 'Yer can't do it!' an' so forth.

"'Course yer don't mean it,' says the uncle; 'I can't have yer nursin' a contempt'ble Yankee smuggler.'

"But she does mean it, an' old Batesy boy gets mad an' swells around all fer nuthin', fer at 9 o'clock she's in the hospittle all right, takin' care of Lee.

"Lee's out of his head quite a while, but they comes a night when the fog blows offen his brains, an' he's some supprised to see a woman nursin' him, an' a good looker, at that. She's well built, fair size, brown hair, blue eyes, pink cheeks; healthy is writ all over her. A 'Anglo Saxton beauty,' I hears a feller say of her—whatever that means. Course Lee an' her gets a'quainted right away, an' they has many a talk of nights after Doc makes his last round an' all is quiet.

"'How could yer, a man of eddication an' 'parently good fam'ly, engage in this neefar'yus smugglin' bizness?' she asks him.

"He allows 'tain't neefar'yus, but jest a excitin' bit of devilment, an' then he up an' tells her all about hisself, an' the row he's had with the old man. Natcherly she takes his side, as what woman wouldn't? He's a honest, clean-minded man, who's led a excitin' life on the the plains; an' as to smugglin', why, all women's born smugglers, the most saintly of 'em a-sneakin' laces an' jooiry an' sich like truck from one country to another under their petticoats or tucked in their stockin's.

"She likes to ride, this gal does, an' Lee asks her to use his hoss, which is jest spilin' fer want of exercise. I'm ridin' into town one mornin' when I sees her comin' on the sorrel. The two hoss's whinneys an' smells one another's nose when we meets. 'I'm sure this is Mr—Mr.—wal, Mr. Bowlegs—'scuse me——' she says, an' she blushes awful purty.

"'It are,' I ans'ers, 'an' you're Miss Townsend, the gal what saves my pardner's life—God bless yer!'

"'Oh,' she says, 'I only helped a little. He can thank the good doctor that he's on the way back to health an' strength. But oh, Mr.—Mr. Bowlegs!—jest think what awaits him! his trial, an' his cert'in conviction to the penytentery.'

"By what she says, by the way she says it, I sees now'n she proba'ly thinks I does: that they's jest one man in the world fer her, an' him my pardner. I've heard a lot about her, how all the officers an' ranchers is courtin' her, two especial—Lieut. Norman an' the Hon'rable Bertie Deever, son of Lord Thingamajinks or whatever his name is. The old man is head push of the Box-ley Rawchin' Company, Limited, an' Bertie-boy's manager—in name, an old friend of mine, Pan Handle Sims, is the reel brains of the outfit. Once seein' him, nobody'll ever forget Bertie; he w'ars a big glass in one eye, an' wide pants that narrers down all of a sudden tight to the knee. Oh, he's a beaut all right! T'other feller has a fierce mustache, is tall an' slim, coco'nut-headed an' pompous. The hull Fort's a-watchin' em courtin' the gal, some favorin' an bettin' on one an' some on t'other. At her fust little talk with me about Lee, I'm wise: they ain't neither of 'em got a ghost of a show. An' why should they have? One's jest a mustache, t'other a eyeglass.

"Wal, Miss,' I says, 'I'm sure discouraged; an' my lawyer's at his wit ends, too. We've done all we can to buy some of the p'lice into bein' his friends, but they're either too 'fraid or too much stuck on their jobs, to take the hints we've throwed out.'

"An' then I makes a bold play. 'Miss Townsend,' says I, 'you're his friend, too. It's up to you to find some way to help him. Whatever it is, I backs yer.'

"I ain't a tall supprised to see tears in her eyes. She holds out her hand an' shakes with me. 'I'll go back now,' she says, 'but you can look fer me along here most any mornin'. I'll try to find a way, I'll try, an' if I can think of anything we'll talk about it.'

"The time comes when the gal aint needed fer a nurse any more, but one way an' another, a-takin' him books, or flowers, or some special nice grub, she makes out to see my pardner ev'ry day. Old Bates calls her down fer appearin' to take so much int'rest in the Yankee smuggler. Mustache, he stands around green-eyed, often goin' into the hospittle when Lee's alone an' throwin' up to him what he's goin' to get when he goes before the jedge, who's old Bates hisself. Lee don't make no ans'er fer a long time, but one day he gets sort of irritated an' says: 'Oh, quit yer buzzin' an' let me sleep, you brainless insect,' an' he up an' flips the water in the pitcher fair in his face. It's so sudden that Mustache jumps backward, hits a chair an' plumps down into it, an' Lee lays back onto his piller an' laffs so hard he wrenches his leg, an' then the pain starts him to cussin'. His nibbs hops up, a-dabbin' at his eyes, an' they ain't no tellin' what he'll do to Lee—he's plumb wild—but jest then in comes the gal, an pertendin' not to see her, he stampedes outen the back door. I gets jest a hint of what takes place next. Lee has a callin' down fer lettin' his mad get the best of him, an' fer swearin', an' then he's fergiv'n—let's kinder guess how.

"Mustache goes straight to old Bates an' growls about the unpervoked assault Lee's made on him, an' the two of 'em begins to pester Doc: When's he goin' to have the smuggler ready fer trial, they wants to know, an' can't he do somethin' to get the feller on his pins right away? Doc likes Lee a hull lot, an' don't give 'em much satisfaction. It's about seven weeks before the boy gets offen his bed an' hobbles around a few minnits on crutches. He's allowed to take all the exercise he wants anywhar inside the gates of the fort.

"The day after Lee first pokes his head outen the hospittle door, the gal comes tearin' up the road to meet me, an' she's white an' scart. 'It has been decided to try Mr. Lee next Monday,' she says, 'only four days from now, an' oh, Mr. Bowlegs! I has a plan; listen, an' tell me what yer think of it.'

"You bet yer life I'm some surprised when I hears it, fer it's a resky one, resky fer Lee, an' as fer the gal, she stands to lose the most vallable thing a woman has in this world—her repertation. Gawd! how I admires her.

"More'n lendin' my hoss, an' puttin' Kamose wise to what he's got to do, I don't play much of a hand in this scheme of the gal's, an' accordin' to agreemunt I hitches up our four the next mornin' an' lights out fer the north fork of the Milk River, thar to wait till Monday night. If my pardner don't show up by that time, I'm to know that the plan fails, an' he's bound fer Stony Mount'n. It's a awful time fer me, that waitin'. I makes camp whar the trail crosses the river, an' ev'ry day I straddles a work hoss an' rides back to the line whar I sets on a moniment an' looks off so hard toward the St. Mary's fer what I'm so anxious to see that my eyes weeps continyus, an' I'm as nerv'us as a feller with the jim-jams.

"Wal, it's Sunday mornin' at the Fort, an' inspectshun is on. The p'lice is all drawed up on the p'rade ground out in front, an' old Bates is a-inspectin' 'em, when the gal turns in from the road a-ridin' the sorrel an' leadin' my hoss Baldy, which Kamose turns over to her all saddled and bridled jest at the edge of town. Prob'ly the old man an' Mustache wonders what she's doin' with two hosses, but they're busy tryin' to find a fly speck on somebody's uniform an' don't notice her special. She rides 'round to the stable yard, an' Lee's there, leanin' on his crutch an' waitin'. Off she jumps, helps him up onto Baldy, gets back on the sorrel, an' away they goes right out past the p'lice.

"I guess that's the biggest supprise old Bates an' his men ever gets. He orders 'em to hoss, an' waddles after 'em a-cussin' scand'lus 'cause they're so slow. He ain't in it hisself, he's so fat an' heavy. One by one them that has good hosses saddles an' rides off, Mustache—terrible int'rested—bein' the fust man to start. 'Bring her back to me,' Bates yells to him, 'bring my niece back to me, an' as to the smuggler, dead or alive fer him.'

"'Don't worry, sir, don't worry,' says Mustache, 'I'll soon be back with yer niece, an' as to the Yankee, I has an account to settle with him.'

"It's curious that old Kamose should take this day to round up his cattle, a lot of Americans helpin' him. Stranger still, he's got about five hunderd head that early in the mornin' bunched in a lane, an' as soon as Lee an' the gal passes he turns 'em into the main road, blockin' it solid. In about five minutes along comes the p'lice an' tries to pass throo, but Kamose an' his helpers don't seem to see 'em, en' Mustache yells an' waves his hand all fer nothin'. Houses lines the road on both sides along there, an' they's nothin' to do but back trail it to the Fort, an' then turn down another way. The Red Coats loses all of ten minnits in the mix-up.

"They's twenty-six men starts in the chase, but seein' they ain't got no show, they drops out one by one, until only six is left, with Mustache in the lead. He's countin' on fresh men an' hosses at the St. Mary's Station, but lo an' behold! they ain't ary a one to home. This is some more of Kamose's fine work; about two hours before, a couple of Blood Injuns happens along an' tells Sarge'nt Blue that they sees a wagon outfit movin' north on the mount'n trail, an' the wagon's full of kegs. Of course they b'l'eves the yarn an' lights out to investagate.

"It's about 2 o'clock when I sights Lee an' the gal from my perch on top of the moniment, an' in jest fifteen minnits the p'lice comes in sight behint 'em. 'Barrin' a fall or somethin' like that,' I says, 'we're bound to come throo.' I loses sight of 'em now an' then, where a ridge hides the trail, but at last they comes into the four-mile stretch slopin' up to the line, an' so fur as I can see the p'lice is losin' ground. I'm so 'xcited that I reely trembles; an' the worst of it is, I can't do nothin' to help; my old work hoss is no runner.

"They're about a mile off, when all of a sudden they stops, the gal jumps down an' goes to fussin' around Lee. I can see she's tyin' him on the saddle, an' I fairly groans. 'Oh, Gawd!' I says, 'the ride's too much fer him; he's givin' out!' The p'lice has gained a hull lot now, 'n fact they're in fair gun range of 'em, but they don't shoot. She's wise, that gal is, an' rides right behind Lee. They're safe to win out, I'm thinkin', when I sees my pardner begin to weave in the saddle like a drunk man, an' I knows that in a minnit or two he'll faint; I'm jest makin' up my mind to go an' meet 'em an' do what I can, when they stops ag'in, an' sliding, offen her hoss, the gal gits up behint Lee an' holds him, an' makes one last try, the sorrel follerin' close beside his mate. I jumps offen my perch an' dances up an' down an' yells like a crazy man, I'm so afraid fer 'em, but at last they rides up to me an' is sure on American ground. Lee's in a dead faint; I unlashes him, an' gets him stretched out with his head in her lap, jest as the p'lice comes tearin' along: 'At lawst!' cries Mustache. 'Handcuff him, men, an' get him onto his hoss some way. An' you, Miss Townsend,' he says to the gal, 'I has yer uncle's orders to take you back, too.'

"She don't say nothin', but looks at him like he's the most c'ntemptable thing she ever see; but I does, an' my Winchester's at my shoulder to back me up 'If you'll happen to notice,' I says, 'you're outen your country by about fifteen feet. Leave my friends alone, or they'll be at least one Red Coat's blood dyin' the grass hereabouts.'

"I don't know what his nibbs might have said, but jest then Lee comes outen his faint an' sees Mustache. 'Why,' he says, soft an' sweet like, 'why, if it ain't the Insect! an' still a-buzzin'! Annie, dear, shoo it away; it disturbs my ekanamaty!'

"Annie busts out laffin; 'Shoo! shoo! Insect,' she says, a wavin' her purty hand, 'shoo!

"Wal, sir, it's all so dam redic'lus that the buck p'lice can't help grinnin'. An' Mustache, why, he jest wilts; he bumps down in his saddle, prods his drippin' hoss a weak little kick with his spur an' turns north, never once lookin' back, an' fergettin' even to call his men, who falls in behind him.

After a rest, we gets Lee down to camp. The next day we're in the Mission at Badger Creek, whar a preacher jines him an' the gal, an' we're all happy.

"Along in the fall Lee writes his dad that he's married. 'Come home, then, an' bring yer bride,' the old man telegrafts.

"They goes, but not to stay; the old feller stakes 'em to a big farm in Ioway, whar they raises blooded cattle."

SOUTH AFRICAN DESERT.

SUFFERING OF A PARTY THAT ATTEMPTED A CROSSING WITHOUT A WATER SUPPLY.

[London Telegraph:] Two Vryburg men, Sidney Smith, a well-known local farmer, and J. N. Brymer, have had a terrible experience in the Kalahari Desert, where they were three days under a blazing sun with neither food nor water, and hardly came through alive.

They left home together in a Cape cart drawn by six oxen to visit George Lennox of Kingstown, a farm some distance into the desert. The travelers were mainly relying for their water supply on the trammas, a species of wild melon which grows abundantly on the sand dunes and conserves its water for months, but they found to their dismay that these had all been consumed by the flocks and herds of the nomadic natives of the Kalahari. The meager stock of water they had brought with them soon gave out, and after trekking for two days without a drink the oxen collapsed. The travelers were still about fifty miles from their destination.

Abandoning the cart and oxen they determined to make the rest of the journey on foot. Eight miles' tramp through the heavy sand reduced Mr. Brymer to a state of exhaustion, and, leaving him behind, Mr. Smith toiled on with his native servant in the teeth of a scorching wind to attempt to make the nearest water, Mr. Lennox's farm, which was his only hope. In six hours he had become quite deaf, one eye was almost blind, his tongue had shriveled up and his palate and lips were coated with a thick skin. He had left Brymer at 9:30 at night. At dawn next morning his Kaffir boy threw up the sponge, and, sad at heart, Smith had to push on with his collie dog as his only companion.

An hour or two later he was overtaken by two young Transvaalers, Messrs. Gerber and Le Roux, on horseback. They had lost a horse and a mule from thirst, not far from the point where Mr. Brymer had been left lying on the veld. They had found Brymer still alive, but having no water themselves were unable to help, and had pushed on for the farm. Le Roux was in a state of collapse from thirst, having to be held on his horse by Gerber. The two mounted men went on ahead, promising to send back help to Smith and the others.

When still a long distance from Mr. Lennox's farm Mr. Smith met some Damara women (refugees from German Southwest Africa,) carrying water in gourds on their heads. Incredible as it may seem, these inhuman people absolutely refused to give Mr. Smith either water or assistance. Eventually he managed to obtain a small cupful by force, but he was too exhausted to struggle for more. At this point his fine collie lay down and afterward succumbed to thirst.

Slightly invigorated by his meager refreshment, Mr. Smith toiled on. The sun was now high overhead, and the heat intense. He was following the course of an old river bed, and fortunately was able to obtain some slight shelter from a few trees along the course. His method was to dash forward for a couple of hundred yards to the nearest tree and then lie down to recuperate for the next effort. So he held to his task until at length Mr. Lennox's farm came in sight. Here kind hands took him in charge and tended him so well that after a few hours he was able to talk rationally and walk about.

Mr. Henn of the Camel Corps of the Cape Mounted Police, who happened to be at the farm with his camel, immediately saddled up and set out with the most commendable diligence to search for the poor fellows who had been forced to remain in the desert. Thanks to Mr. Henn's promptitude and energy, the lives of Mr. Brymer and the natives were saved, although they were in the last stages of exhaustion, and presented a most deplorable sight when they were brought in.

WOMAN TWENTY YEARS A STATION MASTER.

Though in almost every phase of the industrial life of the nation women are to be found competing with the sterner sex in the hurry and bustle of daily existence, Whippingham, a picturesque little Isle of Wight village, is probably unique in having a woman station master.

For just twenty years this station has been in the entire charge of Mrs. Merwood, a lady in whom the company has the utmost confidence.—[Woman's Life.

STICKS
IS LIKE
If your automobile supply store ... furnish it, we can.
THE PARAFFINE PAINT COMPANY
MAKERS.

...has eloped ... fleeing to London....Fallieres ...England today and gain time ...ed for in London....Persia is ... of anarchy and Shah is ac... indulging in orgies in nation's

... of the respective parties having been ably presented and the matter has been submitted, Thaw, at the time of his trial for homicide, as a defense, pleaded insanity and presented proof to show his insanity at the time of

Forty-five persons were taken to the Chestnut Hill and Germantown hospitals, each of which is several miles from the scene of the accident, and many were taken away in automobiles by the wealthy residents of the exclusive Chestnut Hill district. They

veil by a narrow margin."

Schuette, according to members of St. Joseph's congregation, sat in the rear of the church during the high mass, although his family occupied their pew in the center of the church. He is said to have glared at Father

the standpoint of nations, is practically a helpless and hopeless condition. Her latest tribulation is, in effect, an ultimatum from England to maintain a better government.

Although the United States is ...

Some Leading Cartoons of the Day.



BECAUSE OF THE SMALL AMOUNT OF FREIGHT THE RAILROADS ARE CONTEMPLATING A GENERAL RAISE IN RATES TO STIMULATE (?) BUSINESS.

<Des Moines Register and Leader>



IN A BAD WAY

<Philadelphia Record>



"—and he was that long!"

<Cleveland Plain Dealer>

HEY, STOP THAT!



JUST IN TIME TO SPOIL THE FIGHT.

<Baltimore American>

THE FIRST PLACE BEING SETTLED—



WHO WILL OCCUPY THE OTHER SEAT?

<Baltimore American>



THE NEWCOMER

<Washington Star>

with name and address of shipper.

BASS FISHERS READY.

SEASON OPENS NEXT WEEK.

While Los Angeles and Southern Cal-

A number of the Bolsa Chica Gun Club members are preparing for the opening day, and the sport promises to be good. Those who are getting ready

May 24, 1908

Good S

BRIEF ANECD
VARI

Compile

Stories of Statesmen.

"THE people of t
so-called 'race
Bartlett of Geo
bend it, any more tha
comprehend the remark
cesses of the prosperou
had such a servant as
out and let him go to t
no southern man could
"There is an old nig
there ever since he was
ber how long ago that w
Charlie' when I was a
came home from the wa
Next he called me 'Mas
calls me 'Massa.' For a
himself almost exclusiv
summer when I went h
him that our ways must
for the Yankee laws, I
and make a good nigger
circumstances I could no
and drunkenness any lo
go your way, and I'll go
"Did he go? Not a b
memory away back to c
'Massa Charlie,' and then
claimed:
"'Gawd on'y knows, M
yo'. It'll break my po' h
whah you all is fetchin' u
goes mine, Massa Charl
What'll yo' evah come t
right heah on de ole place
Senator Depew of New
man came near being han
dent Cleveland, when Mr.
advertently killing himself
casion Mr. Cleveland went
forest and took Chick Br
woodsmen, for his guide.
a shot at a deer, Chick noti
on a log, he had allowed t
against his heart.
"Hi, there! You durned
"Is that gun loaded?"
"I believe that it is," repl
"Chick grabbed the gun,
full cock. Then he turned
face with excitement and
shrieked at him:
"S'pose that gun had gone
self! What do you s'pose
Durn your fool pictures, don
hot Republican?"
Senator Money of Mississi
ment, by saying that the o
question is to let it settle it
question settled itself, by de
diate violent extermination,
have it. Senator Money say
like Mr. Bartlett's. Immedi
in which Senator Money lo
charge of the plantation, a
"Massa 'Nando," as he was
Money. This particular old
asked:
"Massa 'Nando, is I a free
Having been assured that h
in any sense a slave, he twirle
"Massa 'Nando, I means is
gabs that takes de boat an' g
goes out Nawth?"
He was repeatedly assured
and then the old fellow state
ing a crowd of negroes that w
steamer. His master informe
old place, he must never retur
"There is a law called 'trespa
back here without my permiss
the place, and I will kill you o
is no law against killing a tre
That dazed the old fellow.
and vowed that he would nev
weeks he was overpersuaded,
tion of going North. The wa
the old fellow finally left, with
he was bidding the old place
going to the steamer, he sough
tearful and sobbing farewell.
$10, and said:
"If any white man up North
you may come back home, and
The old fellow left in Octobe
tically forgotten him, when, on
lowing, as he stepped out of
veranda, he saw old Ned sitting
step. In his heart he was glad
fool had returned. He slowly
and after reaching the ground,
"Is that you, Ned?"
"Yessah, Massa 'Nando; that'
Ned."
"What are you doing here?
die?"
"Yassah, Massa 'Nando, than
kin on'y be laid 'longside of ol

STICK
IS LIKE.
If your automobile
furnish it, we can.
THE PARAFFINE PAINT
MAKERS.
516-18 Security
LOS ANGELES

Good Short Stories.

BRIEF ANECDOTES GATHERED FROM VARIOUS SOURCES.

Compiled for The Times.

Stories of Statesmen.

"THE people of the North do not understand the so-called 'race problem,'" says Congressman Bartlett of Georgia; "and they cannot comprehend it, any more than the people of the South can comprehend the remarkable business methods and successes of the prosperous North. If any northern man had such a servant as one of mine, he would turn him out and let him go to the dogs. But I can't do it, and no southern man could do it.

"There is an old nigger on my place who has been there ever since he was born, and nobody can remember how long ago that was. He used to call me 'Massa Charlie' when I was at school and college. When I came home from the war, he called me 'Massa Cap'n.' Next he called me 'Massa Jedge.' Nowadays he always calls me 'Massa.' For a number of years he has devoted himself almost exclusively to drinking whisky. Last summer when I went home I sent for him and told him that our ways must finally part; that if it were not for the Yankee laws, I could take a blacksnake whip and make a good nigger out of him yet; but, under the circumstances I could not endure his idleness, stealing, and drunkenness any longer, concluding: 'You must go your way, and I'll go mine.'

"Did he go? Not a bit of it. He just jumped my memory away back to childhood days, by calling me 'Massa Charlie,' and then, bursting into tears, he exclaimed:

"'Gawd on'y knows, Massa Charlie, what'll 'come of yo'. It'll break my po' haht; 'cause Gawd on'y knows whah you all is fetchin' up. Ef yo' goes yo' way, an' I goes mine, Massa Charlie, who'll take keer o' yo'? What'll yo' evah come to? 'Cause Ise bound to stay right heah on de ole place.'"

Senator Depew of New York says that an innocent man came near being hanged for the murder of President Cleveland, when Mr. Cleveland came very near inadvertently killing himself. It seems that on one occasion Mr. Cleveland went hunting in the Adirondack forest and took Chick Bruce, one of the best living woodsmen, for his guide. While they were waiting for a shot at a deer, Chick noticed that as Mr. Cleveland sat on a log, he had allowed the muzzle of his gun to rest against his heart.

"Hi, there! You durned old fool!" exclaimed Chick. "Is that gun loaded?"

"I believe that it is," replied the distinguished hunter.

"Chick grabbed the gun, found it was loaded, and at full cock. Then he turned to Mr. Cleveland, red in the face with excitement and indignation, as he fairly thrashed at him:

"S'pose that gun had gone off, and you'd killed yourself! What do you s'pose would 'a' become of me? Durn your fool pictures, don't you know that I'm a red-hot Republican?"

Senator Money of Mississippi echoes the same sentiment, by saying that the only way to settle the race question is to let it settle itself, in time, as the Indian question settled itself, by decimation, but not by immediate violent extermination, as Senator Tillman would have it. Senator Money says that he had an old slave, like Mr. Bartlett's. Immediately after the Civil War, in which Senator Money lost his father, he assumed charge of the plantation, and the negroes called him "Massa 'Nando," as he was named Hernando de Soto Money. This particular old negro came to him and asked:

"Massa 'Nando, is I a free niggah?"

Having been assured that he was free and no longer in any sense a slave, he twirled his old cap, and asked:

"Massa 'Nando, I means is I free lak dem othah niggahs that takes de boat an' goes up de Mississipp', an' goes out Nawth?"

He was repeatedly assured of his complete freedom, and then the old fellow stated that he intended joining a crowd of negroes that would go north on the next steamer. His master informed him that if he left the old place, he must never return, saying:

"There is a law called 'trespass,' and if you ever come back here without my permission, it will be trespass on the place, and I will kill you or have you killed. There is no law against killing a trespasser."

That dazed the old fellow. He threw up his hands and vowed that he would never leave. But, in a few weeks he was overpersuaded, and announced his intention of going North. The warning was repeated, and the old fellow finally left, with the understanding that he was bidding the old place good-by forever. Before going to the steamer, he sought his master, and said a tearful and sobbing farewell. Senator Money gave him $10, and said:

"If any white man up North gives you $10, or even $5, you may come back home, and you shall not be killed.

The old fellow left in October. His master had practically forgotten him, when, one morning in April following, as he stepped out of his front door onto the veranda, he saw old Ned sitting dejectedly on the lowest step. In his heart he was glad that the homeless old fool had returned. He slowly walked down the steps, and after reaching the ground, he said:

"Is that you, Ned?"

"Yessah, Massa 'Nando; that's ole Ned, sah; po' ole Ned."

"What are you doing here? Have you come back to die?"

"Yassah, Massa 'Nando, thankee kindly, sah. Ef I kin stay I'd be laid 'longside of ole Chloe, sah, I'll be so glad, Massa 'Nando, to die on de ole place, an' thankee kindly, Massa 'Nando, for a grave on de ole place."

"Did anybody give you $10, up North?"

"No, sah, Massa 'Nando, nobody gib me no $5, an' no othah kind of money. Dey all gib me de glad haind, Massa 'Nando; an' dey tole me I was good as white folks, Massa 'Nando; but nevah no money. It war awful cold in Chicago an' in Milwaukee, an'——"

"Have you been away up there, Ned, and in winter?"

"Yassah, Massa 'Nando," replied the old fellow with feeling, for he had detected tears in his master's sympathetic voice. "Ise been everywheres what I ought-enter gone. But, when I was starvin' I sez I'll go back an' die on de ole place. I 'sarve to be killed."

"Very well, before I kill you for trespass, go around to the kitchen and get a breakfast.

"Thankee kindly, Massa 'Nando," said old Ned as he arose. And, as he turned to go, his master gave him a kick hard enough to throw him over onto his knees. There he stayed, with hands uplifted, shouting:

"Glory, glory; thank de Lawd Gawd A'mighty, Ise 'mong my friends again. Glory hallelujah!"

Senator Clark of Wyoming is credited with the retelling of a story by Bishop Potter, to the effect that a young clergyman went to preach one Sunday afternoon at an insane asylum. When he reached the asylum, he discovered that he had left his notes at a hotel in the city. He told the superintendent that he could not preach without those notes, and that the services for the afternoon must be abandoned. The superintendent insisted upon some sort of a sermon, because all of the inmates were expecting it; and they could not endure the disappointment. The young man delivered a sermon on foreign missions that very morning, and had the manuscript with him. The superintendent insisted that he should preach to the insane, concerning foreign missions; and he did so. The audience gave silent and almost rapt attention to the discourse. When it was concluded, quite a number of the patients came up to be introduced to the preacher. One of them had been particularly attentive, and the young preacher asked him what part of the discourse had especially attracted his attention. He answered:

"When you were telling about the heathen mothers in India, pitching their little children under the wheels of Juggernaut, I was wondering what kept your mother from doing that righteous act, when you were a baby."

A young member of Congress was insisting upon recognition for the delivery of a speech, and the Speaker gave him multiples of reasons for declining to grant recognition, finally saying:

"Young man, you seem to be incorrigible."

"Maybe I am incorrigible," exclaimed the young man hotly, "but I'll have you understand, Mr. Speaker, that I'm not incorruptible!"

Former Secretary of the Treasury Leslie M. Shaw was one of the most interesting characters ever on the scene of public life in the national capital. One afternoon he said to the narrator:

"I know that I am growing old. I get to work here as early in the mornings as I used to do in my business career in Iowa. I am as active and energetic in all things as ever I was; but I am growing old."

"What are the symptoms of old age? Do you ever have rheumatism?"

"There are no 'symptoms.' I have neither ache nor pain, nor diminution of energy. I simply realize that I am growing old."

"Well, on what do you base that assurance?"

"My shoes last longer. I used to have five pairs made every year. Two years ago I needed only four pairs. This year, I have only needed three pairs. I don't step as rapidly nor as determinedly as I used to do. I know that I am growing old, because my shoes last longer."

Senator Paynter of Kentucky says that when James Watson Webb of New York made Tom Marshall of Kentucky a target for his editorial lance, he struck a tartar. Marshall challenged and insisted upon a duel, which was fought near Wilmington, Del. The principals were stationed ten feet apart, and exchanged shots without effect. Marshall insisted upon another shot, and both men fired simultaneously. Col. Webb staggered, his seconds laid him on the ground, and the surgeon announced that he was wounded below the knee.

"That was the lowest act of my life," shouted Marshall. "Stand him up again for another shot."

But Webb was unable to stand. He was taken to a hotel, where he was laid up for several weeks, saying to his visiting friends: "I am confined to my bed, under Marshall law."

Col. Alonzo H. Stewart, deputy sergeant-at-arms of the United States Senate, tells of a surgeon who operated upon an official for appendicitis; two months later operated upon his wife for appendicitis, and inside of the year made similar operations upon three of his children. Moreover, during the same year, he operated upon about fifty individuals in the same city for appendicitis. Wherever any symptoms gave excuse for it he required his patients to go under the knife for alleged appendicitis, at $250 per cut.

One afternoon the official spoken of called at the surgeon's office to make partial payment of his indebtedness for the butcheries, and the doctor's favorite dog came into the room half-doubled up and whining with pain. He lay down and moaned in agony. The visitor asked what was the matter with the dog, and was answered:

"The poor fellow has a painful case of catarrhal appendicitis."

"Are you going to operate on him?"

"What! Operate on my own dog?" exclaimed the surgeon. "By no means. Why, that dog's worth a hundred dollars!"

After becoming wealthy in Chicago, a prominent business man went to Washington, where his malaprop wife and daughters endeavored to buy their way into society. Senator Pettigrew of South Dakota says that one evening he set a large company to guessing his conundrum:

"What is the difference between a man going out of doors, in winter, and a dog?"

The answer is: "A man puts on an overcoat, and the dog pants."

Only two or three evenings later, the eldest daughter of the Chicagoan set forth the same conundrum, as original, although Senator Pettigrew sat beside her. When the people gave it up, she told the answer:

"A man puts on an overcoat, and the dog puts on trousers."

Nobody laughed, and Senator Pettigrew corrected her, when she said:

"I made a little mistake. It should be, a man puts on an overcoat, and the dog puts on pantaloons."

Reverting to Senator Money's story concerning how little the people of the North understand the negro, as he really is in the South, Congressman Jones of Virginia tells of an old negro woman who went from Norfolk to visit her daughter in a New England town. There a family of white people entertained the old black "mammy," and treated her as white folks, assuring her that they had no race feeling. At last, they insisted upon having her come to dinner on Sunday, something to which "mammy" was wholly unaccustomed, and in which she did not believe. They made her sit at table with them, and after dinner, the head of the house said to her:

"I don't suppose that in Virginia, your old master ever had you sit down at table and have a meal with him, did he?"

"No, indeedy, he didn't, sah," answered "mammy" with animation. "No indeedy, sah. My massa's a gentleman, sah, he is."

SMITH D. FRY.

* * *

When Casey Presided.

SENATOR DEPEW of New York tells a story concerning one of the Tammany policemen, one Sergeant Casey. It seems that Casey had studied law, and had been admitted to the bar, although his general education had been sadly neglected. He knew the Police Court proceedings, by experience, and considerable of the general course of procedure of the Police Justice. Early one morning Sergeant Casey received a letter from the Police Justice requesting him to preside at the Police Court that day, because of the illness of the judge, and Casey proudly accepted the unusual commission. The prosecuting attorney introduced the first case, saying:

"Your Honor, this man is a common sailor. Evidently he has been on a protracted spree, and therefore deserves some lenience; but he was arrested late last night for assault."

"That's a good joke," exclaimed Casey; "but this is no place for jokes. Ha, ha, ha——" and he began laughing uproariously.

"This is no joke at all, Your Honor," replied the attorney. "This man is a sailor on shore leave, who has been on a spree, and has been arrested for assault. As I was saying——"

"That is a foine joke," exclaimed Sergeant Casey, on the bench, as he again broke out into a succession of roars. Then, when others began laughing because of his singularly unique conduct, he began to rap on his desk, exclaiming:

"Less order in the coort! Less order, Oi soy."

"But, Your Honor," angrily shouted the attorney, "please hear this case about the sailor who has been arrested for assault."

"The prisoner is discharged," said Casey. "The prisoner is discharged. The polace foorce is gittin' harrd up for arrists, when a sailorman is arristed for a salt. Call the nixt case."

S.

* * *

Mr. Green's Waterloo.

MR. GREEN had been paying $4 a week for board; his appetite constantly increased. Finally his landlady saw that she must either sell out and quit or raise her boarder's rate. One day, after watching him feverishly devouring plateful after plateful, she plucked up courage, and said:

"Mr. Green, I shall have to raise your board to $5."

Mr. Green looked up with a start, then in a tone of consternation he said:

"Oh, Mrs. Small, don't! It's as much as I can do now to eat $4 worth."—[Woman's Home Companion.

* * *

An Advertising Parable.

LILLIAN BRAYTHWAITE HILL, the western advertising expert, said at an Easter banquet of Duluth advertising agents:

"Gentlemen, he who cuts down his advertising on the score of economy is as ludicrous and rank a fool as the Paint Rock wine merchant.

"A wine merchant of Paint Rock, having married for the second time, proceeded to lay bare to his bride the secrets of the trade.

"'And how do you make white wine?' she asked.

"'We get our white wine,' the man answered, 'by adding water to colored wine until it becomes pale.'"

* * *

It Sounded Too Good.

NIKOLA TESLA, the famous inventor, the harnesser of Niagara, said the other day of a Spanish invention that had been described to him:

"It sounds too good. In fact, it is so excellent that it reminds me of a bargain that a millionaire acquaintance of mine secured last month.

"'Congratulate me,' the man exclaimed on Broadway. 'I have obtained absolute control of the best patent medicine on the market.'

"'What is the medicine good for?' I asked.

"'Any prevailing epidemic,' was the reply.

The House Beautiful—Its Flower Garden and Grounds.

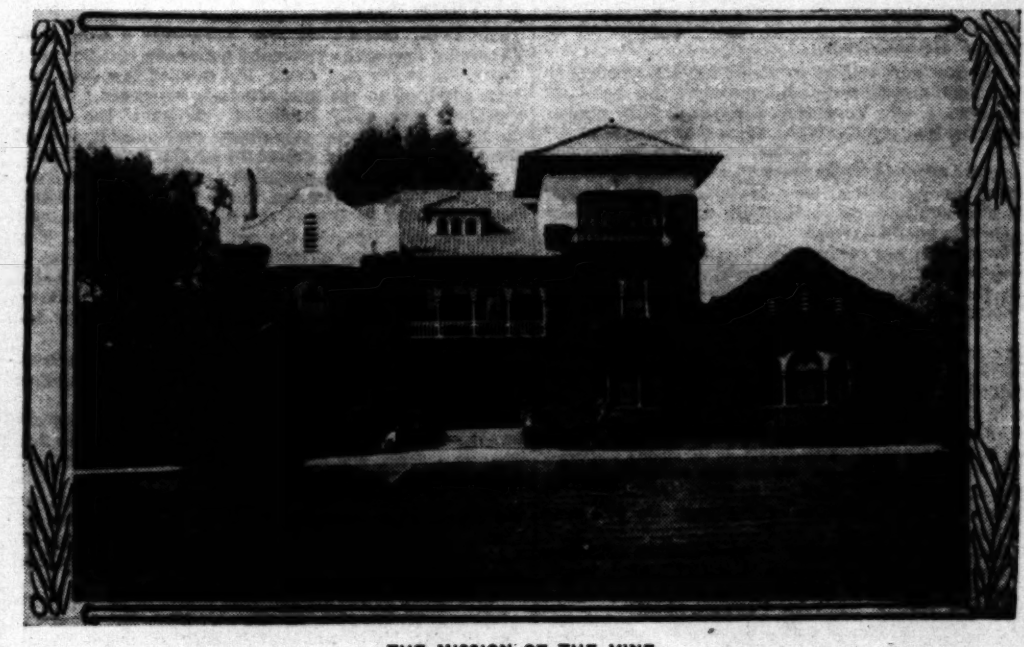
RURAL PROGRESS.

UNPRECEDENTED NUMBER OF NEW HOMES TO BE SEEN.

By Ernest Braunton.

NEVER before in the history of Southern California have we witnessed such a array of fine country homes in process of building as at the present time. If building has fallen off in the cities and towns it has been to the same degree more active in the country. Fine houses in rural districts are a more healthful indication of taste (or an indication of a more healthful taste) than is the case where the same amount of money is expended in the city. Too many people build houses of the look-at-me type and for that reason wish to live in the city where both house and themselves may be seen by the multitudes. Suburban and country dwellers care less for the artificial social life, preferring the presence of a few choice friends and the possession of a house built for the needs of the family. "Ye canna be baith grand and comfortable."

If it be granted that the standard of our country houses has been materially elevated of late, we must have noted the still higher and broader development of rural home grounds. We have today innumerable country home sites that far surpass any city place in our end of the State, whether richness of vegetation, design or extent be considered. It may be that the phenomenal prices obtained for our fruits in the past two or three years has, in a measure, been responsible for this pleasing and remarkable rural progress and appreciation; if so, let them soar still higher and the "soarer" they become the more shall we be pleased. This apparent awakening has brought about an unusual demand for all classes of plants and a still more unusual demand for landscape designs. As a rule, the city builder puts all available cash into the house, at the expense of the grounds, and while the building architect is allowed to provide every convenience, luxury and even extravagance, often not a penny is spent on landscape design and the planning and building of city gardens too often devolves upon a common handy laborer or a cheap grade of gardener. Why homeseekers should be so lavish with one phase of home building and so stingy with another just as essential to comfort is an unsolved riddle. Certain it is that both press and people, resident and visitor, are at present singing the praises of the rural homes of Southern California. That such praise is merited will become apparent to any one driving a few miles in any direction from Los Angeles.



THE MISSION OF THE VINE.

The Mission of the Vine.

The mission of the vine about the house is to cover unsightly objects, screen space, not intended for public gaze, to mantle the dwelling with a delicate tracery that subdues and softens the harsh, monotonous, and sometimes ugly lines of architecture. Vines are seldom inharmonious at any point in the landscape and we err in having too few rather than in over-planting.

Palms for Local Gardens.

Of the species of Erythea, E. edulis, the Guadalupe palm, is by far the most popular (though the lately discovered, E. Brandegei may prove a rival.) It grows quite rapidly, is not particular as to soil, and transplants without difficulty. It is also the brightest green of our fan palms and the leaves attain the largest size of any in the fan-leaved section. E. armata, the Mexican blue palm, is chiefly planted for its color, which is a quiet and restful bluish gray that tends to harmonize the different shades of green found in palm collections. This influence is still more noticeable when planted among flowering plants of various color and shades; there its neutralizing power is quite noticeable. In California it is extremely unresponsive to care or fertilization. Until planted nearly a score of years it maintains a stiffness of habit that is quite exasperating to the plant lover. Added to this, it is no doubt the most difficult of all our palms to successfully transplant.

A palm becoming immensely popular along the whole Pacific Coast is the Wine or Honey palm, Jubaea spectabilis. Native to a region much farther south than any other American species, it seems as though it may yet prove the hardiest of all palms. Though extensively planted of late, the writer has never found a case of injury by freezing even when the plant was of a tender age. In gross aspect this palm looks much like an unusually robust specimen of Phoenix Canariensis, but upon closer inspection a peculiar difference will be noted; in all the tribe of Phoenix the leaflets are channeled above like a letter V, in the Wine palm they are just the reverse or like an inverted V. With age the trunk of this palm is very attractive, and entirely distinct in appearance from the trunks of Phoenix. The Jubaea loses the entire leaf stem when the fronds are mature, leaving a smooth trunk, in our California specimens, often three to four feet in diameter.

Window Boxes.

A pleasing feature of Southern California gardening and one which is possible all the year in no other part of our country save Florida, is window gardening. In our climate a pleasing variety of plants may be grown at cost of little care or expense. These window boxes relieve and "take the edge off" the conventional lines of architecture as will nothing else save vines grown in the ground at foot of wall. The most common mistake of those who essay this class of plant-growing is that they have the boxes made too shallow, too narrow, and too flimsy of structure. The most successful window-box gardening is carried on in boxes at least eighteen inches deep and of a like width. Filled with proper soil, well lined and provided with drainage, these boxes produce results equally as fine as do beds in the mother earth. Their chief drawback lies in the fact that they must be carefully and sufficiently watered or the plants quickly suffer. As these miniature gardens are properly a part of the house the ordinary methods of fertilizing are out of question. It is well to see that the soil is of a rich and lasting quality and with it mix a little bone dust for future food. Should the plants considerably exhaust the soil, nitrate of soda or sulphate of ammonia may be used as stimulants. As these are powerful agencies, they must be handled carefully, feeding little and often.

Germination of Aquatic Seeds.

In a recent issue of the Botanical Gazette, Mr. W. Crocker gives the results of exhaustive experiments in the germination of seeds of aquatic plants. Attention has been called by a number of writers to the peculiarities in the germination of seeds of aquatic plants, some maintaining that seeds would not germinate without being dried, and others that the germination is due to fermentative processes.

The author carried on experiments with seeds of a number of aquatic plants, and had little trouble in securing their germination, providing the seeds had not completely ripened. In another series of experiments ripe seeds were selected and their seed coats broken with sterilized instruments. When so treated the germination of nearly all the species was prompt and a high percentage was secured, while lots of similar seeds in which the seed coats remained entire failed to give any germination. This experiment seems further to demonstrate the author's previous conclusions that delayed germination or failure to germinate is more generally due to seed coats limiting or excluding water or oxygen supplies than to embryo characters.

The carpet sweeper was invented by Agdalena Goodman of Duval county, Fla.

Home F6629
Main 2668
TRADE MARK
Permanent
Reliable
CROWN PATENT FLOORING
Hardwood Floors versus Carpets
The most approved thin hardwood flooring on the market. It can be laid equally well in old or new houses, offices, stores, etc.
N. B.—WE CLEAN AND POLISH FLOORS AT REASONABLE RATES. OLD FLOORS MADE LIKE NEW.
Jno. A. Smith Floor Co.
ESTABLISHED 15 YEARS.
619 South Olive Street.

Cawston Ostrich Feathers
Best in the World.
Awarded the prize medals wherever exhibited. We have a magnificent stock worth over $50,000, for you to choose from. We clean, dye and repair feathers.
Write for Our Free Catalogue No. A.
CAWSTON OSTRICH FARM
CITY SALES STORE,
224 West Third Street, Bradbury Block

Z. L. Parmelee Co.
718 S. Broadway
Makers of high-grade lighting fixtures for the Home, Club, Church, Office or Store.
We design and manufacture any article in metal, such as andirons, fire screens, grates, tongs, shovels, hoods and railings. See us for gas and electric supplies, Welsbach and Lindsay lights, hot plates, acetylene burners, etc.

Take a Kodak With You
Get a Kodak for the boy and keep him from the street.
Kodak Developing by expert at lowest prices.
FRED E. MUNSEY
Agent for Eastman Kodak
406 S. Broadway
Opp. Broadway Dept. Store.

SILKS
"made in California" on our own looms. Factory prices. Souvenir Post Card of the silk industry free to all who call.
Curtis Silk Fabrics
TRADE MARK
Display at "Made in California" exhibit, 214 Mercantile Place. Office and Mail Order Dept., 228 Mercantile Place. Beautiful Silk Souvenirs; just the thing to send to eastern friends. Biological silk cards for schools.

Boston Bedding Co.
Manufacturers of High-Grade Mattresses
MATTRESSES REMADE | REMOVED 818 S. Main St. Home F8941 | FEATHERS RENOVATED

with name and address of shipper.

BASS FISHERS READY.

SEASON OPENS NEXT WEEK.

While Los Angeles and Southern Cal-

A number of the Bolsa Chica Gun Club members are preparing for the opening day, and the sport promises to be good. Those who are getting ready

The City Beautiful—Its Avenues, Streets, Parks and Lakes.

CIVIC AWAKENINGS.

A General Clean-up Is of First Consideration.

MANY are the anxious inquirers who apply to The Times for information as to the first work to attack in the fight for civic beauty. The question is usually of only local significance and may be solved by those interested if they will but observe the most pressing needs of the community. As a rule nothing will so effectually and so cheaply improve a section as the cleaning of streets, parkways and vacant lots. This accomplished an air of general thrift and cleanliness is at once noticeable by all, whether residents or visitors. Individuals will catch the fever and a general clean-up of private premises will still further improve the general scene. Some funds will be needed for the public work and these may be obtained by starting an improvement association with a low membership fee and the organization need not live beyond the clean-up period.

Whether the association is to be made permanent should be gauged by the interest and enthusiasm manifest by the general public. If only a few are interested the fight for permanence will prove a hard one, but if enthusiasm dominates, the whole people do not rest with a simple clean-up, which is only a negative move, but engage in some permanent improvement looking to the beautifying and bettering of the whole field under consideration. Doubtless the easiest task and the one most productive of lasting results in proportion to the cost is the planting of street trees. If money is only on hand for a single block of planting, do not be discouraged, but make this block complete and orderly and it will then not prove so hard to add thereunto



STREET SCENE IN PASADENA.

At this stage of the game some enthusiastic, energetic workers will be needed to fan the feeble spark into an active flame. If you can get one street planted you can eventually, and in the near future, secure the adornment of all. Any community with well planted streets is well on the highway toward the goal of the City Beautiful and less difficulty will be experienced with every successive step. These suggestions are offered particularly to the women of Southern California, for upon them usually devolves the task of making the town worth living in.

A City Rose Garden.

The great rose garden recently presented to the city of Paris by Jules Gravereaux, owner of the famous Bon Marché Department Store, is said to contain 11,000 varieties and it is the exhibition of new varieties under trial there this year at which E. G. Hill, of Richmond, Ind., has been requested by the municipality to officiate as judge of the novelties.

A Splendid Choice.

When it becomes necessary, in a town or city of considerable size, to engage in a movement for civic betterment that outlines a plan at a decided variance from that pursued in the past, it devolves upon those at the head and front to make a careful selection of lieutenants or department heads, or failure will inevitably result. The present Mayor of Pasadena has been commended in these columns for the active and successful campaign he has made for the uniform planting of that city's streets. He has still further merited the approval of all good citizens by the appointment of Dr. Rudolph Schiffman as a city commissioner. Dr. Schiffman, though only in the ranks of the amateur horticulturist, is well qualified to grapple with any problems in that line, having traveled much in quest of new and rare plants, and the latest and most approved methods of care and culture. Before coming to California to reside he had established a correspondence with the editor of this department regarding plant life in this and similar climes

The park authorities of Lowell, Mass., allow no wire company to cut or trim trees in any way, shape or form. Where it is necessary to run wires through trees they have to be covered with wooden tubes. The State Supreme Court has rendered a decision that wire companies have no right to trim trees, and the park authorities who have charge of all trees have a penalty of $20 for each offense.

Playgrounds a Necessity.

"A fundamental condition for the permanent development of a free people is that they shall in childhood learn to govern themselves. Self-government is to be learned as an experience, rather than taught as a theory. Hence in a permanent democracy adequate playgrounds for all the children are a necessity."

Palms for Streets.

Where shade is not desired the palm is one of our most valuable ornamental street trees. There is something about the palm that especially appeals to cultured taste everywhere. There is no plant more universally found in public and private collections, in greenhouses and as house plants, in climates too cold for it to flourish in the open. While we must wait some years for most other trees to make much showing on the street, the palm is an attractive, beautiful plant during its early stages of growth. When grown there is no more stately tree giving especially striking effect in long avenue plantings. While it is said that the habitat of the palm is with "its feet in the water and face in the sun," and doubtless does best in a warm, moist climate, with a little special care while young it does well in most parts of California.

Street Trees Insufficiently Appreciated.

It is generally conceded that there is no feature of adornment that adds so largely to the beauty of a village country roadway as trees, properly chosen, properly planted and properly cared for. In fact, it would be difficult to conceive of a really beautiful community without street trees. Yet we find comparatively few California towns, even in our prosperous fruit growing districts, beautiful to any considerable extent with street trees, and where they are found the trees are frequently badly chosen and illy carred for. It is true many of our towns have special spots, sometimes entire streets, well beautified, the result of individual enterprise, but they cover only limited portions of the whole, the rest remaining discouragingly bare.

Value and Protection of Street Trees.

Municipalities have, of late, much awakened to the value of street trees and the advisability of protecting them; more especially since several eastern courts have placed a value of several hundred dollars on fine old specimens damaged by public service companies through their wire-stringing vandals. These latter look upon all street trees as so many obstructions and place no value upon them; this is evident through the ruthless and unnecessary butchering indulged in by all linemen. That neither the public nor the abutting property owner has any rights or privileges in the matter seems to be taken for granted.

Street Tree Laws.

All reports indicate that the care of the trees rests with the intelligence of the community. It is easily within its power to gain the coöperation of the courts in enforcing any reasonable rules and regulations looking to the protection, care and planting of street trees, which are after all the essential factors in a town beautiful.

In Connecticut, a State law makes it compulsory for each town to elect a tree warden, who has the care of the street trees; no cutting or pruning for wires can be done without his sanction. Newark, N. J., has a Shade Tree Commission, which is doing excellent work, both for the public and for the trees of that district, and is gradually compelling the wire companies to carry their wires in underground conduits; electric wires must be so secured that they cannot come in contact with any trees; no interference with the commission is permitted in its work of planting, pruning, spraying, or removal.

CUT DOWN.

"What are we paying the office boy?" Hardscrabble asked his bookkeeper.

"Two dollars a week, sir," was the reply.

"And yet," exclaimed the disgusted millionaire, "I see by the paper that he contributed more to the Memorial Day fund than I did. The cheeky young rascal is getting too big a salary. Cut him down to a dollar and a half, George."



Not "California Silk," but the kind of stuff sold at stores. Beware of it—it's "loaded."

Above is a photographic reproduction of a Piece of Silk bought at one of the Los Angeles Stores which sells Silks. This piece was never worn—it was never even made up. It was found in this condition when it was unfolded for the dressmaker to use. It was rotten. The Silk had been doctored with chemicals which rotted the delicate fibre.

DURABILITY is one of the strong points we guarantee for our CALIFORNIA SILKS. Money back if not satisfied.

LOS ANGELES SILK WORKS

Salesroom Fifth Floor. 511 SOUTH BROADWAY.
Take Examiner Elevator. Los Angeles, Cal.

Craftsman Furniture

Gustav Stickley is the originator and only manufacturer of Craftsman furniture. We are sole agents for Southern California.



PEASE BROS. FURNITURE CO.
640-646 So. Hill St., Los Angeles, Cal.

FIRE-PROOF STORAGE---(Concrete Building)

Moving Day

GET THE
BIG GREEN VANS
"THEY KNOW HOW"
Experienced and careful men.
Your most precious articles are safe in our care. Dust-proof rooms for household goods.
U. S. Customs Bonded Warehouse.
WE GUARANTEE SATISFACTION.
Los Angeles Warehouse Co.
316 Commercial St. Home F8727; Main 306

BEKINS
Fire-Proof Storage
1335 South Figueroa
Now open for business. *Reduced Rate Shippers* of household goods to and from the East and North.

THEODOSIA B. SHEPHERD CO.'S New Catalogue of Choice Seeds, Rare Plants and Cactus now ready. Ventura, Cal.

Practical Poultry Culture in the Southwest.

DEVOTED TO THE INTERESTS OF STANDARD-BRED POULTRY AND THE PEOPLE WHO GROW IT.

TO WOULD-BE BEGINNERS.

SOME SUGGESTIONS THAT MAY BE OF PRACTICAL VALUE.

By Henry W. Kruckeberg.

NOTE.—Short articles of a practical nature are cordially solicited from breeders and fanciers, relating their experiences with poultry, giving their successes as well as failures. The writer will be glad, in so far as lies in his power, to answer inquiries of public interest bearing on any phase of an enlightened poultry culture, such as feeding and management, disease and its prevention, market conditions, fancy points, etc. The co-operation of utility breeders and fanciers is cordially solicited, to the end that the best thought and practice in an enlightened poultry culture may find a healthy expression in these columns.

THERE is possibly no other season of the year so favorable for poultry enterprise as the months of May and June; especially is it alluring to the person wanting only a town-lot flock to play with for family uses. Indeed, at no other period of the year do so many inquiries come to this department seeking specific information on the matter of keeping a few birds for family eggs and meat. To answer these is almost impossible, because the letters are usually devoid of the conditions and environment under which the birds are to be kept.

For the dwellers on town and city lots affording rather limited areas, the Plymouth Rocks and Wyandottes can be commended. The heavier breeds, such as Cochins and Brahmas can also be grown, but should be given plenty of opportunity to exercise, or they will become heavy and lazy. The lighter breeds, Leghorns, Minorcas, etc., though good layers and active, are nevertheless disposed to fly, and must be confined by overhead wire netting, or else clip their wings—which is a species of mutilation that always appears to the writer as brutal. The middle class or all-purpose breeds are undoubtedly good for the family flock. As layers they are at least average, yielding, say, 150 specimens of hen fruit per annum, yielding at the same time a plump carcass whenever butchered for the table.

The quickest way to secure a nucleus of a flock is to buy a good breeding pen from some responsible breeder handling the variety you want; if that is too costly for your contemplated investment you can either buy a trio, or else buy a lot of young chicks and rear the flocks yourself. Of course you can do your own hatching, but we doubt its being less expensive than buying the chicks. The best time to do this is during April and May.

The present season is in some respects anomalous. For instance, eggs have been lower in price than for several seasons, and feed correspondingly higher than for some time past. This condition has somewhat militated against the industry; it should, however, have no bearing on the person with a family flock. Fresh eggs from one's own birds possess an association beyond the atmosphere of the market place.

Scratch Pens.

Scratch pens are great things, but not a necessity in this mild climate where fowls are never housed for warmth. They are made to exercise fowls by making them scratch in litter for hidden bits of grain and seeds. One way to make a pen is to fence in whatever amount of land desirable with boards a foot and a half high; that is, put a tight board fence a foot and a half high around the amount of ground you wish to use, and throw in a lot of straw, or any clean litter. The fence keeps the litter from being scattered about as the hens scratch. When it is inconvenient to take room for a scratch pen, in dry weather one may plow deep or spade the soil of the yard in one corner, after having raked off all rubbish and manure; then if he puts the quart of seeds thinly over the surface and plows them lightly in, or rakes them in, the hens will have a fine exercise. If any seeds germinate in the soil ere they are found, and come to a fowl in the milk state, they are greatly appreciated.

Imperative Things.

Certain things must be done in the chicken yards to insure their continuance. If one at the start could realize how much lies in doing them promptly, could take advice and follow it, until wise enough to go ahead, nothing but success could follow.

One who is careless about his own drinking water, or sees nothing in drinking pure water, is a hard person to work with, when it comes to watering chickens. Invariably he thinks any moisture in any old dish is good enough for any creature that drinks water. To keep drinking-water cool and pure for poultry and always by them is half of succeeding with them. Too much cannot be said on the subject, and the truth ought to be accepted and worked with implicitly. The poultry-supply house has all kinds of drinking vessels for sale, some for the busy man, some for the man of means, some for the poor man, and a poorer man can utilize many kinds of dishes, but not any old dish. Water in tin tomato cans does not keep pure ten minutes, nor does it in old iron kettles. Brown crocks are all right, if kept well, but being dark, the scum, which adheres to the sides and bottom of the dish inside, can't be seen, but can be felt. Every morning a drinking dish made of a crock should be scoured with sand on the inside, and rinsed before being filled for the day's service. An old white dish is best of all dishes, because the filth on it can be seen readily. If the dishes are scalded every morning, the glaze will be soon cracked, especially in a cheap dish, and the mouth jelly will settle in the biscuit of the dish and come up through the tiny cracks in the glaze, and foul the fresh water in little time. The galvanized-iron fountains stand the scalding, but the scouring with earth saves the trouble of heating water. Hens are dirty things with a drinking vessel, and if the vessel is not clean and the water pure at least once a day, there is no hope for the finest of stock.

Removing manure from the houses promptly is another imperative thing. At least once a week it must be taken out and away from the fowls. To take it out into the yard is not enough. The yard manure should be taken out every week, but where it dries by the sun, it will not cause immediate trouble, as the house manure will under cover. In a small yard a month's manure accumulated will tell on the fowls, and chickenpox will start in with vigor. To keep fowls well, keep their manure in a pile a long way from them. Plant food needs what animals throw off, and animals need the plant food.

If liquid lice killer is put on the flat perches once a week, when the manure is removed—the thing being well painted—one need never know what mites are. They can't stay alive on a fowl perching on a perch painted with it. Body lice are bigger and seem to like to get on the backs of fowls where the wings lift. Sometimes one louse is smart enough to defeat the liquid lice killer, by keeping on the back. The lice powder put on the backs of the fowls settles all matters of lice choice, and the big birds have nothing to mar their peace by night.

If one in the start could only take the preventive course, keep the water pure, the manure out, the perches well painted with liquid lice killer, and the fowls well dusted with lice powder, he will have a lot of healthy fowls tackling the food proposition, if he starts with the right stock. The food proposition is so simplified by the supply-house it is no longer an anxiety. In fact, the caretaker of fowls is the present-day anxiety.

Green Foods.

A green food cutter fastened to a shed bench or an old table is a great convenience, and costs very little. If green things are thrown in entire, the fowls pick off the leaves and leave the stems to clutter up the yard and waste much goodness. The stems of alfalfa are very nutritious cut up in half-inch lengths, and to do cutting with a butcher knife is a slow procedure. To grow a few alfalfa plants is very interesting, besides being splendid food; and being a rapid grower, a few plants give all the green food desired. Carrot tops, onion tops, and the outer leaves of cabbage should always be fed cut in bits, or much will be wasted and all wasted becomes clutter, which has to be removed. Onion tops are good for hens, if not fed enough to taint the eggs. If one does not feed a mash and use the potato parings they should be cut up and fed while crisp, being careful to feed no rotten bits. Bits of rotten potatoes fed poultry work immediate havoc, are worse than any other bit of rotten food. No rotten green should ever reach the chicken yard, of course, but many a careless cook thinks: "Good enough for hens," and throws all kitchen-vegetable refuse to hens.

Confine the Hen-Mother.

If the mother hen be allowed liberty, she will run her young chicks to death in many cases. Confine her in a small low run during the day, and let her chicks go as they like. They will not go far away from her. She can be given liberty at night, and, having it in the early morning, will get exercise and bear confinement better during the heat of day. The mornings are always dry now, and chicks do not get morning wet. The mid-day heat and heated ground is the present menace to little chicks. Where the mother is confined, make things comfortable, having shade and no drafts from which she cannot escape. Have pure water and chick feed in a little hopper always by her, and plenty of lice powder in her nesting-place. By having a light run, wired top and sides, it can be lifted and put over her in different locations wherever she happens to be with her brood in the morning.

Head Lice on Chicks.

Don't wait till little chicks begin to droop before attending to the head lice that are quite sure to visit them. A little chick is almost sure to get a head louse, no matter how clean all her environments may be. As soon as the mother hen begins to run with the chicks is the time to hunt the things. At night when nesting under the mother, go carefully to her and tenderly take out each chick. Take it for granted that a louse nit is on its head, and put a bit of table oil or any unsalted grease on the top of its head, and under its bill. Nits perish in oil or grease. If the nit hatches, the louse bores into the head of the chick and saps its blood, when it will begin to droop and lag, and in a few days will lie dead by the night nesting-place. In a week, grease the heads again at night lest they have collected nits again. The third greasing is sometimes necessary.

Scratchings.

Having perches high, obliging heavy fowls to fly down on a hard floor, will cause a swelling of the feet called bumble foot. If the perches are lowered the swelling will go down some, but never disappear. Two feet is high enough for fowls to perch—in a draft-proof house.

The poultry supply house has the neatest of devices for feeding little chicks, the "chick feed." It is a long, shallow dish with little holes for the heads of chicks, through which a chick can get the small seeds and waste none—a little chick hopper, which would soon pay its small cost in the food it would save.

Unfertilized eggs keep longer than the fertile ones, and are a better market egg. If nest boxes are neat and draft-proof, and newly fixed, they will entice hens to the maternal instinct and eggs. When hens do not lay well and resist the best of nest boxes, put in some tree cuttings and cover one side with a canvas or gunny sack; a thrill of the wild will sometimes call them to steal a nest in such a clean rubbish pile.

The Heavy Breeds.

As was anticipated, a number of breeders have taken exceptions to our strictures on the Asiatics. And while in no way decrying their many admirable qualities as utility and beauty birds, we stand by our general statement that they are decidedly outclassed on this Coast by both the Mediterranean and American classes. The decline is due chiefly to economic grounds. "As one breeder of Rhode Island Reds put it to the writer: "Why feed a slower maturing bird with larger frame and more offal to the carcass when a better thing is at hand? I have bred Cochins, Brahmas, Rocks, Wyandottes, and R. I. Reds, and it is my experience that the quick-maturing bird with the largest volume of carcass with the least waste, is the one that makes for profit. This criticism also applies to early egg production."

To the critics of our position we say study the poultry situation at Petaluma, in Alameda county, in the San Joaquin Valley, and in Southern California; then tell us what per cent. of the flocks are Asiatics? We venture that there are not 5 per cent. The survival of the fittest and the law of elimination tell the story. Is it not so?

A TEN-FOOT LOCUST.

An antiquary laid down with a laugh the book he had been reading.

"It's 'l'Espion'," he said, " a French translation of Fenimore Cooper's 'Spy.' I bought it from De Segur's valet. What makes it valuable is an error it contains.

"Cooper says in the book that a horseman tied his horse to a locust. He means a locust tree. But the French translator thought he meant an insect, and wrote that the horseman hitched to a 'sauterelle.'

"He stuck an asterisk at the end of the sentence, and in a footnote said:

" 'In America the locust grow to an enormous size—ten feet or more. It is customary to place dead and stuffed ones, as hitching-posts, before the doors of American mansions, for the convenience of visitors on horseback.' "

BOX PARTIES' MANNERS.

Oscar Hammerstein praised at a recent musical given in New York the order that box parties now maintain at the opera.

"It wasn't always so," said the manager. "I remember, in th 80's, meeting an actor at supper on the first night of his production of 'Hamlet.' 'Well,' said I, 'how did your "Hamlet" go?' 'Oh, splendidly,' he said. 'The most sumptuous and artistic production seen on Broadway for years. And how it held the audience! Spellbound, every mother's son of them, from first to last. Why, sir, in the climaxes not a sound could be heard but the deep breathing of Polonius, the suppressed sobs of Ophelia, and the laughter and conversation in the boxes.' "—[New York Tribune.

ANCIENT JAPANESE IRON MAKING.

The Japanese were acquainted with iron from very early times. A sword that was used by one of the ancestors of the present Emperor, about 800 B.C., is still in existence. Later, when the great civil war broke out in the sixth century, swordsmiths and armorsmiths came to occupy a prominent place. Many interesting stories are connected with swordsmiths, although this is no place to go into these. From this time on down to about 300 years ago no noticeable progress had been made. At the beginning of the seventeenth century, when the Tokugawa dynasty came into possession of the political power and peace was restored, all branches of industry began to prosper. The demand for iron implements increased, and the scarcity of iron supply began to be felt.—[M. Kawara, in the Engineering Magazine.

AN ELECTRIC RAT KILLER.

An electric rat killer is the latest means designed for slaughtering rodents. Recently it was tried in Tours, France, and it is claimed that it produced good results.

The "killer" is made so that it can be lowered into drains and other infested places. It consists of a shallow tray, with a bottom lined with closely-spaced metal points, alternately connected to the positive and negative terminals of a high tension electric circuit. The animals are promptly electrocuted as they step on the points in attempting to reach the bait. The apparatus destroys only rats and similar vermin, and it is affirmed that there is no risk to cats and other domestic animals.—[Philadelphia Press.

UP-TO-DATE SUPPLIES

CHURCH'S Chick Feed. CHURCH'S Egg Food. CHURCH'S Poultry Feeders. CHURCH'S Lice Powder. CHURCH'S Insect Killer. CHURCH'S Growing Chick Food.

If you will only go to Church, you will get what you want in reliable Garden Seeds and Tools.

S. H. CHURCH, 636 S. Main St.

West Coast Chick Feed

Nothing Better Can Be Made for the Little Ones.

with name and address of shipper.

BASS FISHERS READY.

SEASON OPENS NEXT WEEK.

While Los Angeles and Southern Cal-

A number of the Bolsa Chica Gun Club members are preparing for the opening day, and the sport promises to be good. Those who are getting ready

Oriole Notes.

Mysterious Charm of Africa for Her Adopted Children.

From The New Age.

In Africa the oriole sang. Over the glamors of this mysterious southern land my memory bubbles like a genial spring. Below these iridiscent witnesses of its charm surges a deep, hot as tears; the heart is ever praying within me, the imagination ever responding.

I know the horror of Africa. I have seen the places of her grief. She wanders, staring with blank eyes across her deserts. She beats her breast upon her stone mountains. She sobs among the swamps of her deluged rivers, and the unfruited forests echo with her sighing.

The nations of her breeding inherit her grief. From their play about her sides they went, bewildered, into slavery. From bondage they returned, vice-weakened, to bewildering liberty. They tremble still from the chain. What wonder that they lurk to spell out messages at nightfall? Who knows when the haughty land may seize them again? Terror and the secretive genius of their blood drive them to conspire. They attack; defeated, they demand the inviolateness of their territorial prisons—Pondoland, Zululand, Liberia.

The mind of this race has been too roughly awakened. It craves still a little sleep. It broods sorrowfully over its shattered temple, and there arises no Builder. The ideal of the African races is return, not progress; not the white man's progress. . . .

I squatted opposite a Pondo man who stirred his dinner in a pot over the fire in my father's yard; I, livid from his weird folk tales. Suddenly he threw himself on his back and laughed silently. His dumb uproar outpast, he snaried:

"One day we will throw all these houses into the sea."

"And me, too?" I shrieked in childish terror.

The great Child stretched his hand above his head, the native salute. "Miss Bee-bee, I will remember your name. Anybody never give Charlie skoff (food.) You give Charlie plenty skoff."

I was cautious to make gifts to Charlie for some days, believing, as he believed, that the end was at hand.

. . . . . .

Decorating the veiled lair of the great Ethiopian Sergent in Africa is a fringe of ethereal beauty. It was this that I beheld in my youth. The radiant atmosphere quickens simple gaiety. My own family, stolid enough in England, returned to the happy out-of-door pleasures which had imbued my early mind with the idea that Life was a round of picnics. There is room everywhere. The sun rises in a wide sky and sets in a wide sea, whose waves shine until sight fails following them.

In my town, thirty miles of beach runs from point to point of the bay. And behind the houses built on the low hills the terraces of the coast range are as flowery wildernesses stretching downwards. I remember how the buoyant crest of the Cockspur Mountain at the beginning of the Pass to Gamtoos, in the gorgeous Eastern Province, seemed to open up the country and to wave me forward.

In a stream of the vine-covered Pass I and my girl friend went to bathe. No thought of being overlooked came to stay us from stripping. We entered the pool naked as Diana, and more secure than that indignant goddess. My friend was a girl of the land and beautiful. It is not rare to find beauty under those sparkling skies.

Delicious picture! Nessie gathers a wild lily on the bank beyond the deepest part of the pool. Sunbeams gleam from her golden hair twisted up so quaintly older than her eleven years. She turns to me flinging the stately white arum, and her gray, black-lashed eyes shine blue with the triumph. Might all the money of London have bought her that victory.

I have seen a field of hip-high lilies gleaming near Klaw-Krantz. So resplendently plays the spirit of beauty in Africa.

. . . . . .

Africa! Thou art named the grave of great reputations. But who has ever blamed thee of the race of dreamers whom thou lovest? Who has ever abandoned him of the men who sought thee in the newest morning of thy eternal youth?

They landed upon the sand dunes which whiten below Lourenstein, and the dunes which curve the bay toward Alexandria. Thou didst receive them. They till inwards behind the Cape of Storms and harvest cornfields on the Lip of Algoa.

Thou newest them come, O lonely one! From thy heaving strands, rejoicing, thou sawest them come over the waters, a speck against the blue of noon!

The wilds were quiet. Suddenly they blazed; they echoed the voices of lions and men in conflict. The herds that trampled ways to the running streams bowed under a yoke. The teeming swarms beneath thy smiling, treacherous sea leaped in a net. The mountains could not hide their footways. Daily ascending the pioneer at length beheld thee. He went like an infant to thy bosom. Him thou didst not repulse. No grave was thou, but a home for him and his children forever. In the places where he built his altar to this day he remains. His hand is filled and his years are many. In difficult and little-frequented ways he is to be found. He lives from zephyred youth to sunbeamed age, and lays him down at last in a chosen spot to his long sleep.

Africa! I, no child of thy adopted race, but a wanderer, still remembering thee, still worshiping, may never be comforted. For thou didst call me to thee, but thy blood called me to the many lands of its memory; and thee I left.

Yet, that thou hadst the claim, every chord of my life's music tells me.

And one day, with longing to reproduce the early notes, and with weeping at the insistent discords which the clang of cities has engendered, and with singing the song of the might-have-been—the lute will break.

On that day, receive me, Africa!

BEATRICE TINA.

MODERN MIRACLES.

The Story of Father Ignatius, the English Protestant Monk.

[Manchester Chronicle:] In a scantily-furnished cell, one of a number in the monastery of Llanthony Abbey, which is in the heart of the Black Mountains, Monmouthshire, Father Ignatius lies ill. He is an old man, for seventy-one years of passionate striving for his ideals, combined with the ascetic life of a monk, have left their marks.

His face and his scalp are clean-shaven, all except the rim of his head, on which is a fringe of white hair. This is the man round whom religious controversy has centered for many years. This is the Protestant monk whose tonsured head, girdled robe, and sandals have shocked the Church of England from archbishops downward. He has been pursued from town to town, in the course of his preaching expeditions, by his own father, who has charged him publicly with having been the unwitting cause of his mother's death. He has had to meet the violence of mobs inflamed by newspaper accounts of scandals in the monasteries which he has successively established. Monks whom he has turned out of the Protestant Order of St. Benedict have vilified him.

Now he lies with the end of his earthly pilgrimage well within sight. To one who has seen him in the height of his vigor, and conversed with him on his work, it is easy to guess his thoughts. Years ago he had to confess that he was tired. We may be quite sure that Father Ignatius will be glad to rest.

Many remarkable things have happened in his remarkable life. His monastery at Llanthony is one of the least remarkable, though this is something to which English people have not yet got accustomed. Father Ignatius made himself a monk. There is no other Protestant Order of St. Benedict, which is elsewhere a Roman Catholic order, so having taken the vow, by which he renounced the world, the flesh, and the devil, he donned the monastic garb and called himself Father. Some pious women who believed in him, aided by a generous friend or two, provided the funds wherewith to build the monastery. For the support of himself and his monks, however, Father Ignatius has had to stump the country asking for money. He has seen visions, performed miracles, publicly debated with Bradlaugh, fallen foul of the chosen leaders of the Church of England—can it be wondered that he has always attracted both people and money?

Lest what follows should offend the caution of this matter-of-fact age, let it be understood that Father Ignatius is personally responsible for the details of his miracles. When he was living at a Whitechapel Mission House, in 1862, he was asked to visit the 19-year-old daughter of a poor woman in the vicinity. Her name was Lizzie Meek. When he got to the house, he was told that the girl had been dead two hours. The body was laid out for burial. Taking a precious treasure from his breast, the Relic of the True Cross, he laid it on the girl's breast, and said: "In the name of Jesus Christ, I say unto thee arise!" The girl's right hand was thereupon seen to raise itself stiffly, and make the sign of the cross. Then the nostrils dilated, and soon the girl was able to drink some soup. At that time he was the Rev. Joseph Leycester Lyne, and his fame ran through the East End of London like the flame of a train of gunpowder.

Here is another case. In August, 1873, during the building of the Abbey Church at Llanthony, some stone fell from a height and crushed a workman. His poor body was described by an eyewitness as resembling "a mass of pulp." To the monk, now Father Ignatius and superior of the order, was borne the news that a workman had been killed. In his cell he had a bottle of Lourdes water—the water of the well-known healing well. Taking this, he went to where the man lay. Relating what followed, Father Ignatius has more than once referred to "the voice which whispered its commands to me." "I knew," he says, "that the Master was about to call on me a message of resurrection in the name of the Lord of Life."

So the monk knelt by the body. He sprinkled it with the Lourdes water, and, in the presence of the other workmen, commanded it to rise in the name of the Lord.

If search were made it would doubtless be possible to find now eyewitnesses of the astonishing thing that happened. At once the man rose. He was whole and well. Without uttering a word he started to walk to his lodgings a mile distant. Everybody was so surprised, the worker of the miracle excepted, that nobody followed him; they stood still, and stared. Afterward, when the man was examined, not a scratch was found on his body, and he knew nothing of what had occurred.

Father Ignatius tells of other miracles. One of the most recent concerns a boy who was dying of typhoid fever. The monk was beseeched by the boy's mother to come to his aid. "I believe our Lord intends that I should raise up this poor boy by the power of His name," he remarked to a companion, and accordingly he went to the house. Sprinkling the patient with Lourdes water, he called him by name, and added: "Jesus Christ says you are to get up." The boy is described as having risen at once, and the next day walked five miles to present Father Ignatius with some flowers for the altar.

Hardly less strange is the monk's account of how one night the Voice bade him leave his cell and go to the chapel. The summons was obeyed, and Father Ignatius describes his horror at seeing the woodwork in flames. He advanced boldly to the fire. The flames fell back before him. Without water, without effort of any kind, simply by the will which he says he derived from his Master, the fire was made to die out. Moreover, when he came to look round, he could find no trace of it except the ashes of some cloth dusters in a recess. A miracle had happened! he declares. The fire was stemmed and the woodwork restored!

At Llanthony the rule of St. Benedict is rigorously observed. The monks rise at 2 o'clock. Picture for yourselves the unutterable bleakness of the heart of the Black Mountains at 2 on a winter's morning! They assemble in the chapel for matins, and, working and praying, speaking only in whispers (and that seldom,) speaking not at all from 7 at night until 9 in the morning, these men who are supposed to be dead to the world pass their days.

Making all allowance for the zeal and the piety of Father Ignatius, however, it must be said that his monastery has not been a success. Not many men have been able to stick to the monastic life at Llanthony for more than a short time. Some of those who have survived the novice stage and taken the life vow have bitterly repented.

Taking the life vow is an affair of terrible solemnity. The intending monk lies on a bier stretched on the ground. The funeral service is read over his body; he is dead to the world. Then the wedding service is read; he is married to Christ, and henceforth ought to live for "Jesus only." But this vow has frequently been broken, and, says Father Ignatius, the monk who breaks a vow of such solemn import is finally and irrevocably damned.

When the superior of the order was away, begging funds, discipline was apt to be relaxed at the monastery. The brethren were unable to endure the life of restraint. Shut off from the world, praying, fasting, forbidden to converse, young men who had joined in the fervor of religious exaltation felt they must run away or go mad. When the superior was absent they generally ran away.

It was the same with the Benedictine Order of Sisters, who had a convent at Llanthony. When Father Ignatius, who was their head and supervisor, was in America, he received a telegram telling him the whole body had deserted to a Roman Catholic convent. They had been left without a priest to give them the sacraments, and so they became nuns in earnest.

ARTHUR MELTON

IN A RACING CAR.

The driver of a racing car thus expresses the sensation of high speed:

"A man with nerves has no business in the tonneau of a record-breaking motor car. It is difficult enough to keep one's person in the machine without being compelled to hold the heart in its proper place in the body.

"On a hill climb, when the car rushes across the starting line at sixty miles per, the feeling is one of intense exhilaration, but when the first bump is struck, figuratively you descend to the earth again, but literally you perform quite the contrary action. Suddenly your legs become unmanageable, and, narrowly missing the head of the driver or mechanic on the front sea, your feet shoot into the air above your head. The descent does come in time, but it does not come without accident, for you are certain to strike the back of the tonneau on your way down.

"By this time you are so engrossed in maintaining your precarious hold on the car that the prospect of turning over worries you only as a remote and not unwelcome relief to the troubles which have already assailed you.

"There is a stone wall at the side of the grade, presumably as a safety precaution, but the fiendish way in which the man at the wheel holds the skidding machine toward it promises only a contest of strength which can have but one ending. But the turn is safely made and the sigh of relief is lost in the final bump as the machine goes over the finish line.

"The official timers make a careful inspection to assure themselves that they are all there. Then the older one, glancing at his watch, says:

"'A new record, but what a fool a married man is to make such a trip.'

"The younger is unmarried, and therefore without wisdom. He says nothing, but reflects joyously that there is much in life to compensate him for his determination never to ride in a record breaker again."—[Kansas City Star.

CURIOUS FOODS IN ITALY.

Huge meaty chestnuts are found everywhere in Italy. Peeled and boiled in a reddish broth, seasoned with laurel leaves and caraway seeds, the nuts are palatable. About two dozen of the large kernels are sold for one penny. In both Genoa and Naples the friggitrici are interesting, and some of their specialties are well worth a trial if one can forget the unappetizing appearance of cooks and cooking appliances. One friggitrice attracts attention to a tray of golden balls which she piles in a pyramid. The golden balls are artichokes. They are boiled in salted water until tender, and are put in a pan over steam to keep them hot until a customer appears. For three pence the vender will take one from the steaming pan, dry it, dip it into batter, and pop it into the hot oil. A moment later a golden-brown ball, delicious and crispy on the outside and tender and succulent on the inside, is handed to the purchaser. The frying is managed in such a way that when the fritters are taken from the kettle they are very hot, but so dry on the outside that they scarcely soil the fingers when eaten from the hand. Another friggitrice specialty is that of cheese balls. They are made of paste filled with grated cheese, and fried. Mashed chestnuts, rice, chopped chicken and many vegetables are used to vary the fillings for the popular fritos. Some of the frying kettles are portable and the friggitrici have regular routes like the milkmen, where they tap at the basement door, get their orders, take their tiny bellows and blow up the charcoal until it glows, and then cook the breakfast of meat balls or rice cakes or artichokes, which are sent in hot.—[Leslie's Weekly.

Farming in California—The Land and Its Products.

CONDUCTED BY J. W. JEFFREY, STATE COMMISSIONER OF HORTICULTURE.

FIELD NOTES.

Alcohol from Peat.

WERE it not for the spread of the anti-liquor sentiment in various parts of the country the peat lands of America might be used to increase the output of spirits. Orange county would then be in line for the development of a new industry, unless the land should be more valuable for celery growing than for alcohol. A Frenchman has a secret process of extracting a fine grade of alcohol from peat. He has perfected a yeast by which the material is fermented cheaply and thoroughly. From one ton of dry peat he gets over a quart of pure spirits and 66 pounds of pure sulphate of ammonia. As a cheap material for light and power the new process promises to make a place for itself in the commercial production of alcohol.

• • •

Mesquite Lumber.

I HAVE never seen any lumber made from the wood, but it is used extensively for furniture in Mexico. Mesquite wood will soon be found in the fuel markets of Southern California; the supply is said to be very great in the State of Tamaulipas, and I have seen large areas of the plant just below the line, in the Colorado delta. The popular impression is that the mesquite is a very scrubby, unimportant tree, and such it is in this country. It is not a large tree under the most favorable conditions, but fine specimens of this tree are met in some sections. Already mesquite is being shipped to the great furniture factories of Michigan from Texas for furniture building. One may look for many new woods in manufactured articles from this time forward as the supply of old-line woods for the various uses decline.

• • •

Italian Farm Products.

THE United States boasts with commendable pride of the magnitude of the agricultural products of this country, yet Italy exports to America over $2,000,000 worth of purely agricultural products annually. It is for the demand of the Italian residents of the United States. Cheese made from goats' milk is the greatest single export, over a half-million's worth of cheese being sent over in 1907. Tomatoes to the amount of $440,000 are next in the list, the variety being a small tomato not grown in our country, but very popular with the Italians for macaroni sauce. The demand for varieties the Italians like is constantly increasing and cannot be met by American varieties that are "just as good." It is simply catering to a foreign taste and that taste must be the test of quality. Artichokes, garlic, beans, onions, peppers and lupines are of the products the Latins prefer from the mother country.

• • •

Destroying Florida Plants.

THE State Commission of Horticulture two weeks ago burned 1500 pineapple plants at Marysville. These plants were imported from Florida by a resident of Marysville who had witnessed the late campaign there to destroy the Florida white fly. After the destruction of the plants, the owner swung into line and approved the enforcement of the quarantine measure forbidding the shipment of plants from that State. At first he resisted the enforcement, but it was too clear a case to avoid. No one can explain why men will do these things, especially in a community where a like importation of plants caused havoc to a large portion of the trees and plants of the town. In this case the inspector did not know he was in violation of the law, but experience in other lines of importation should warn all to more care in bringing in plants. It is the duty of the public to keep posted upon the quarantine laws as well as those relating to other matters.

• • •

Motors for Viticulture.

THE planting of vines over such wide areas dependent upon the winter rainfall alone for water may necessitate cheaper methods of cultivation, as it will require more cultivation than that heretofore given the average vineyard. Just as the vine grower requires more acreage to make money than is needed by the orchardist, so will the former's furrows lengthen to the point of requiring the most economical means of cultivation. Already the motor has been established to meet this demand, and in countries enjoying cheap fuel we may soon see the vineyardist riding his "chug-plow" happily across his fields. I have already seen a motor drawing a cultivator in a lemon grove, but there were faults in the machine, and cultural reasons for the failure that would not be met in plain vineyard cultivation. The great California oil belts are near enough the great wine belts to make motoring in the field cheaper than plowing by team, if a successful motor is devised.

• • •

Rubber Extermination.

COLLIS P. HUNTINGTON remarked some years ago that, were he a young man, he would put his whole energy into the cultivation of rubber plants. Many people have taken hold of the Huntington idea, and some fraudulent companies have floated their securities in this line, along with those of the meritorious. A few years since, it seemed that the planting of rubber forests had received a serious setback in the discovery that a Mexican wild plant called guayule yielded a good quality of caucho rubber. Many caucho factories were established in the States of Chihuahua and Coahuila. For a time the supply of guayule seemed inexhaustible, but later advices from Mexico indicate that the supply is rapidly nearing its end.

One species of guayule produces 10 per cent. pure caucho. Ten tons of guayule, roots and all, produce one ton of rubber, which sells for over $2000, the material costing only $100. Good profits are made from material yielding only 4 per cent. The Indians formerly used a very primitive method, which consisted of grinding the plant between two stones under a stream of water in order to separate the elastic material for the manufacture of balls. Modern machinery has revolutionized methods, and in consequence great profits have been gathered in by the manufactories. One company with a capital stock of $12,000 sold $700,000 of rubber from the operations of one year. Mr. Huntington's foresight has been amply demonstrated through the enormous increase in the use of caoutchouc in all parts of the civilized world. The only dangers to the industry of rubber-plant cultivation is the discovery of some enormous supply of rubber in a remote district, the utilization of some new plant like the guayule or the invention of an artificial rubber "just as good." These are remote dangers. As far as the demand for caoutchouc is concerned, that will increase beyond measure.

• • •

Grafting Walnuts.

IN the forthcoming report of the State Fruit Growers' Convention a valuable article upon top grafting walnut trees will appear. The most meritorious feature of articles of this character lies in the fact that they are written by men who go into the orchard and do the things described in the text. The walnut is going through the phase characteristic of the orange many years ago and of the olive the last few years—the phase that shall determine many practical things about its culture. Inquiries show that the walnut and the olive are about the livest subjects now being considered by horticulturists from an investigational standpoint. But when the older walnut groves of the soft-shelled varieties were being planted there were no indications of blight, and nothing was known then of resistant kinds. We know very little about them even now, but enough has been determined to justify the working-over of many orchards into more resistant and merchantable types.

Nine or ten years ago, when the blight was first experienced in Southern California, owners began to cast about for means of preventing or lessening its attacks. In time the discovery was made that certain trees in a grove were less virulently attacked by this disease, and occasionally a farmer will hold that he has a tree that never shows indication of blight. Later, and very recently, too, the pathological station at Whittier began a systematic examination of tree immunity or varietal resistance. Mr. Neff has been working with these people, and has been one of the foremost advocates of grafted trees, by which means better resistance may be obtained, evenness if not quality secured and old orchards brought back to profitable fruitage. Mr. Neff's article tells how this may be done most successfully. Every walnut grower should have this report.

• • •

Banana Trust.

SOME people have the idea that the tariff is altogether responsible for the formation of trusts, and a very large number do not know that some of the most galling trusts are not protected a farthing's worth in the commodities they handle. For example, there is the banana trust, or the United Fruit Company, as it is officially known. Some weeks ago there was considerable discussion in favor of placing a tariff upon bananas. The policy of the United Fruit Company for the last few years, now that it has been revealed at a public hearing, has given a great impetus to the banana tax, for it has been shown that this trust fixes its prices and then destroys its own cargoes of bananas till the scarcity it has created enables the company to enforce its arbitrary prices. The result of this is to make bananas scarcer and higher in price, and without the United Fruit Company's paying one cent for the privilege of exploiting the American people with its foreign fruit.

• • •

Preserving Fence Posts.

I HAVE a letter from a correspondent at Imperial asking for information upon the treatment of fence posts to prevent decay. Space will not permit a full discussion of this most important topic, but it may be stated that the creosote treatment is the most effective. There are other processes that have merit, and every one of them will lengthen the life of the posts. But the expense incurred in charring, tarring or oiling may be greater than is justified by the length of time added to the usefulness of the posts.

An appliance for creosoting can be installed for $30 or $40. One appliance consists of a boiler surmounted by a tank 12 feet square, in which about fifty posts may be treated in a day. The creosote costs near 15 cents per gallon in California. It must be heated to about 215 degrees Fahrenheit, which gives the fluid sufficient penetrating power to preserve the wood. Experiments in creosoting eucalyptus posts prove the absorption of nearly one pint of the fluid by each post, the immersion being about two and one-half feet.

The greatest value of the creosote method lies in the fact that it renders inferior woods as valuable for fencing as the better woods, thus saving for higher uses the hardwoods and other timbers for lumber. The conservation of the better timbers for mechanical uses is one of the most important questions in American forestry, and as long as fence posts are required the methods of preservation should be known to the people and universally applied. By the best treatment the life of a fence can be prolonged to almost a generation, even in adverse climates and soils, and here lies one of the greatest means of timber saving known.

• • •

Reward Offered.

A VALUED correspondent of mine in Chicago wants 200 apple and 2300 pear trees for planting in California. You may think him not a very sensible man for wanting to put out pear trees in the face of the blight scourge. Be that as it may, he is possessed of other things. He will require the nurseryman selling him these trees to make a responsible guarantee that the trees are healthy and true to name. For this guarantee he will pay $500 in cash, in addition to the price of the stock. He wants trees on whole-root stock and will have no other. It is safe to say that my friend will not have to part from his $500 very soon under these conditions.

This incident revives the query "Can a nurseryman succeed solely by the propagation of perfect stock? Will the public pay for superior trees the added cost of their production where inferior stock is offered at lower prices?" The nurserymen say not, but I do not know that it has been thoroughly tested. This means trees grown upon whole roots, from scions selected from individual trees of each variety known to be superior. The trees must be true to name, fine and healthy and free from pests. Will the public support a nurseryman who grows this typical stock? Not now, but at some future time will the planter be insistent upon type and quality and not stand upon the price that must be paid for trees grown to fulfill these conditions. As the case now stands the few high-grade nurserymen come as near the ideal as the trade will stand for. The wastage from planting poor trees, trees not true to name and trees not of true varied type, would build a battleship every year, and yet the public is but slowly learning the cheap trees are the poorest investment on the list. I hope my friend will find some nurseryman to claim that premium, just as an object lesson. It would also be a good advertisement.

• • •

Transplanting Date Palms.

MANY of our native seedlings, as well as [illegible] varieties, are worthy of propagation, which is done by means of the off-shoots or suckers. Suckers should not be taken from the parent tree until they have attained a diameter of 5-6 inches and a weight of 50 pounds. Suckers should be removed by cutting [illegible] down along the line of cleavage between them and the main trunk, with a strong chisel or a sharp flat-pointed bar. If possible the sucker should be carried down so as to bring away at least one or two sound roots. The leaves should be closely pruned and for shipment the cut bases had better be protected against drying out by a layer of wet moss or similar material.

In planting, the sucker should be set in previously irrigated and well settled soil to the depth of its greatest diameter, taking care that the center of the pith is not below the irrigating water level.

For convenience in irrigating, a shallow basin should be made about the sucker, in which, to [illegible] evaporation and the rise of alkali, a mulch of chip or fine barnyard litter three or four inches deep should be spread. The soil about newly transplanted suckers should be kept constantly wet by frequent irrigation.

Planted in this manner, from two to one hundred per cent. of imported lots of suckers have been made to grow, according to their condition on arrival. They should be cut and transplanted April to August, inclusive; but not during or approaching cool weather.—Arizona Experiment Station.

THE MACHINE WAS LOADED.

He had stayed beyond the limits of polite [illegible]

"Would you like to hear our new phonograph?" she finally asked him.

"I would rather hear you?" he said, with a [illegible] smile.

"It will be quite the same thing," she said, "for I have had a record made of my voice."

So she inserted the record and started the machine while he looked on expectantly.

"Gr-r-r-r," the machine began; "gr-r-r—must you? Gr-r-r-r—then, good-night, good-night, good-night, gr-r-r-r!"

Whereupon he went.—[Cleveland Plain Dealer.

Orange Seed-Bed Trees

One year old sweet orange and sour orange [illegible] get your order in early. Now is a good time to [illegible]

Southland Nurseries, F. H. Disbrow, Proprietor, [illegible] dena, Cal., R.D. No. 1. Phones: Home 2520. [illegible]

Seeds of Highest Quality

EUCALYPTUS—Our 25 years' experience at your [illegible] 75 varieties, each 15c per pkg. 10 for $1.00, [illegible] phlet how to grow them.
MELON SEED—Our strictly fancy stock—let us [illegible] about it: Chilean, Rocky ford, Tip-top, etc. The [illegible] on earth—2 oz. 25c, postpaid.
ASTER SEED—Plant now. 20 varieties, each 25c, [illegible]
MORRIS & SNOW SEED CO., 326 S. Main, Los [illegible]

FOR SALE—EUCALYPTUS TREES. All kinds, [illegible] tity. $2.50 and $3 per 1000. Address Box 512, San [illegible] Cal.

with name and address of shipper.

BASS FISHERS READY.

SEASON OPENS NEXT WEEK.

While Los Angeles and Southern Cal-

A number of the Bolsa Chica Gun Club members are preparing for the opening day, and the sport promises to be good. Those who are getting ready

STIC[illegible]
IS LIKE
If your automobile [illegible] furnish it, we can.
THE PARAFFINE PAINT [illegible]
MAKERS
816-19 Security [illegible]
LOS ANGELES

...ong as fence posts are required the meth-
...ation should be known to the people and
...lied. By the best treatment the life of a
...prolonged to almost a generation, even in
...ten and soils, and here lies one of the
... of timber saving known.

• • •

...d.
... correspondent of mine in Chicago wants
... and 2000 pear trees for planting in Cali-
...nay think him not a very sensible man
... put out pear trees in the face of the
... Be that as it may, he is sensible in
...ile will require the nurseryman selling
...n to make a responsible guarantee that
...ealthy and true to name. For this guar-
...ay $500 in cash, in addition to the price
...ile wants trees on whole-root stock, and
...ther. It is safe to say that my friend
... part from his $500 very soon under these

... revives the query "Can a nurseryman
... by the propagation of pedigreed
... public pay for superior trees the added
...roduction where inferior stock is offered
...?" The nurserymen say not, but I do
...t has been thoroughly tested. This means
...n whole roots, from scions selected from
... of each variety known to be superior,
... be true to name, fine and healthy and
... Will the public support a nurseryman
... typical stock? Not now, but at some
... the planter be insistent upon type and
... stand upon the price that must be paid
... to fulfill these conditions. As the case
...ew high-grade nurserymen come as near
... trade will stand for. The wasteage from
...ves, trees not true to name and trees not
...ype, would build a battleship every year.
...ic is but slowly learning the cheap trees
... investment on the list. I hope my
... some nurseryman to claim that $500 re-
... object lesson. It would also be a great

• • •

...ate Palms.
...r native seedlings, as well as imported
...re worthy of propagation, which is done
... off-shoots or suckers. Suckers should
...om the parent tree until they have at-
...er of 5-6 inches and a weight of 15-20
... should be removed by cutting in at
... the line of cleavage between
...e main trunk, with a strong
...p flat-pointed bar. If possible the cut
... down so as to bring away at least one
...in. The leaves should be closely pruned
...t the cut bases had better be protected
...ot by a layer of wet moss or similar ma-

...e sucker should be set in previously pre-
...ettled soil to the depth of its greatest
... care that the center of the palm is
...rigating water level.
...e in irrigating, a shallow basin of earth
... about the sucker, in which, to lessen
... the rise of alkali, a mulch of chip dirt
... litter three or four inches deep should
... soil about newly transplanted suckers
...nstantly wet by frequent irrigations.
... manner, from two to one hundred per
...d lots of suckers have been made to
...o their condition on arrival. Suckers
...d transplanted April to August, inclu-
...ng or approaching cool weather.—[Ari-
... Station.

MACHINE WAS LOADED.

...beyond the limits of polite tolerance
...e to hear our new phonograph?" she
...r hear you?" he said, with a winning

...e the same thing," she said, "because
...rd made of my voice."
...d the record and started the thing
...on expectantly.
...machine began; "gr-r-r—must you go?
...od-night, good-night, good-night!"

...went.—[Cleveland Plain Dealer.

Seed-Bed Trees

...et orange and sour orange seedlings
... early. Now is a good time to plant.
...rson, F. H. Dishrow, Proprietor. Pom
...a. 1. Phones: Home 2520. Main 66

of Highest Quality

...r 25 years' experience at your service
...h like per pkg. 10 for $1.0d, with pos
...ow them.
...r strictly fancy stock—let us tell you
..., Rockyford, Tip-top, etc. The best
...5c, postpaid.
...t now. 29 varieties, each 10c, 3 for 25
... SEED CO., 635 S. Main, Los Angeles

...LYPTUS TREES. All kinds, any quan
... 1908. Address Box 512, San Bernardino

Gardening in California—Flower and Vegetable.

What Variety?

HUNDREDS of would-be berry growers hesitate when choosing varieties. There are so many, and all have their friends.

In looking over the catalogues of the plant men, there is no wonder that we feel confused. In a list of perhaps fifty every one is praised highly, and the first impression of the amateur is that it does not matter much which he takes.

Yet, in fact, it does matter, and it is one of the most vital points in the whole business.

The man of experience as he reads the descriptions is guided by his previous knowledge. He is able to read between the lines, and knows just how to interpret the qualified indorsement, the guarded commendation, or, highly praised by the introducer."

The fact is, that the list of strawberries which proves valuable year after year in any one locality is very short. Hence the wisdom in advising new planters to consult with local authority on the point. Any man who has been growing berries for a few years, will be glad to tell the inquirer just what has proved the most profitable with him. With this as a guide for planting the bulk of your field, you are sure of making good.

Then, if your fancy is taken by some novelty, or novelties, indulge it as far as you please. It may be that you will find something in the new kinds that will be profitable.

And, if not, the loss is small. It seems a great pity, but as a matter of fact, not over one in a hundred of the new sorts that are boomed each year are ever heard of again. That means, not that the introducer falsified, but that the novelty had only a narrow range, and was not adapted to general culture.—[Homestead.

• • •

Timely Topics.

TURNIPS, peas and winter cabbage begin to want parasols over them, while in the East they are just sowing them, yet here we have had them till they want a rest and we want the quick growing sun plants now to take their place. Clean them out; rotate with something else you want and thus get rid of the sly bugs that are waiting for same crop to be fresh again.

May is the best month for planting sweet potatoes, peppers and pumpkins and squashes, especially Hubbards. While the late rain improved the situation considerably, yet the fodder crop will be short; the rain helped the filling of the grain, but added but little store to the hay crop. It will be wise to raise all sorts of fodder for the stock to lighten up the hay bills that will go higher than last year. The season is here for preparing for silage and dry fodder, such as corn, milo maize, teosinte and sweet corn. Several crops can be cut before November if planted thickly for fodder only.

If you have already a fine lot of cucumbers and melons that you are proud of, be sure and pinch the points out of them so they will not display too much vine. Cucumbers are generally so busy in the spring they forget about their "vested rights" and go on as if they were going to cover the earth with a show of millinery, but raise no cucumbers.

You do not need to trouble about the June bug, the May bug is already here. He has large black wing covers and delights to jump onto an unsuspecting onion and eat the uniform appendix out of it before the onion has time to get strong enough to get out of the way.—[Fruit World.

• • •

Yucca Whipplei.

IN the grounds of the city's art gallery there is now to be seen a Yucca in full bloom. The tree is of the variety "Yucca Whipplei." It bears seven great clusters each two feet or more in length, of beautiful bell shaped creamy waxy blossoms, closely clustered.

There are very few such trees in the city, and this is the only one, it is thought, that blooms luxuriantly or at all in this climate. The blossoms will be worth seeing for some days to come though some of them are beginning to wither.

It may not be generally known that Edward Angermann, the gardener of the Art Gallery Park, supplies all the city plazas with flower and shrub varieties. He has rented a large hothouse and keeps up the supply demanded by the city for flowering plants for the city parks. He has furnished in the last two years over 10,000 plants to the city, and only last week a large truckload of them was delivered to one call.

All this is done at practically no cost to the city. Angermann cares for the grounds under salary, and is at the same time the gallery janitor. But he is an ardent horticulturist, and delights in cultivating plants, and especially the flowering kind. By reason of this taste on his part the city has come to possess its own hothouse and received plants needed for the parks and plazas. In the furnishing are borders, variegated hedge, cluster plants, vines, etc. —[Sacramento Union.

• • •

Coconut, Cocoa and Rubber.

FOR some unaccountable reason, writes our leading Jamaican correspondent, this year the cocoanut trees have not produced their full crop. The shortage in Jamaican famous will probably amount to 40 per cent., which is, of course, a very serious falling off. This has been altogether unexpected, as the conditions would have led an observer to look for an unusually good yield, rains having been abundant, and there were no high winds to trouble the trees. During last year (1907) the government took steps to prevent the natives from shaking down the nuts, as they have been in the habit of doing. The idea of this regulation is to prevent them from making a poor class of copra, such as is bound to come from immature nuts. Some maintain that the cocoanut trees, being relieved of their hanging nuts, bear much faster than if their fruit be allowed to ripen naturally and drop. Whether this is really so or not remains to be proved. Meanwhile, we are faced with the fact that the falling off in receipts has been remarkable since this new law has come into force, and this lends considerable force to the claims set up by those who are opposed to any interference with the old-established methods. Of course, the copra exported from German Samoa is now much better than hitherto, but while buyers have not seen their way to pay any higher prices in consequence, the falling away in the quantity shipped is a great drawback.

About 1,500,000 cocoanut trees have been planted by the natives under government compulsion within the last seven years, and some of these are now bearing. Those near the sea do so fairly well within the seven years, but away from the sea they take up to ten years to become equally valuable as crop-givers.

The after-effects of the Savaii eruption have not done very serious harm to the crops. A small area of cocoanuts was destroyed, but otherwise it has not damaged the output to a greater extent than 3 per cent. of the total. The volcano is now abating its activity, and it is about time that it did so, for it has been more or less active for twenty-seven months.—[Tropical Life.

• • •

The Circulio.

THE State Agricultural College has completed a three years investigation of the "sting" in the apple that has been causing so much damage in Missouri orchards. The results of these experiments have been embodied in a bulletin issued by the experiment station, containing valuable advice as to the methods of controlling the ravages of the plum circulio, which as an adult beetle causes the "sting" in the apple.

The injurious effect of the so-called "sting" has been felt in orchards throughout the entire State of Missouri, and especially in the Ozark region. Large commercial orchards have been practically ruined by the pest. The apples were reduced from a No. 1 grade to a No. 2 or No. 3 grade or to culls. Since in commercial orcharding the profits are made on No. 1 apples, the work of the plum circulio is a serious menace to the apple industry.

The years in which the insect did its most destructive work, a representative of the station made trips through the larger apple-growing sections of the State in order to verify the reports of correspondents concerning the effects of the "sting." He found that the evil had not been exaggerated and that in many cases the "sting" of the plum circulio had been more injurious to commercial orchards than the ravages of all other insects and fungous diseases combined, not excepting the "bitter rot."

The experiments have resulted in working out three methods by which damage from the "sting" can be prevented. These methods depend on the habit and life of the insect. The adult beetle makes minute openings through the skin of the apple for the purpose of feeding and, in the case of females, for the purpose of depositing eggs. There is only one brood of beetles each year. The new adults emerge in the late summer and hibernate over winter in sheltered places. In the spring the beetles feed on the developing leaves and petals of the flowers and later on the apple itself. The "stings" produced on the apple by the beetles are far in excess of the production of young, as only about 2 per cent. of the eggs deposited ever produce young. The apples containing the young larvae must fall by the time the larvae are half grown, otherwise they perish. The full-grown larvae leave the fallen apples and enter the soil an inch or two and there transform to delicate pupae which remain in this state two weeks or longer. The young beetles emerge from the soil in the late summer and feed by puncturing or "stinging" the apple and later seek winter quarters.

The station proposes three remedies, each of which it says will greatly lessen the insects and therefore the "sting," but all of which should be used. These are as follows: 'Spray the trees once or twice with arsenate of lead before the blossoms open, and then after the blossoms fall. Spray every ten days for three or four sprayings. Destroy once every seven days all apples that drop to the ground. Plow the orchard very shallow and harrow it very thoroughly the middle of July, the first of August and the middle of August.

WIRELESS TELEPHONES.

At Copenhagen the Danes can now listen with pleasure to music played in Berlin, and "a multitude of voices each with its own ether-tone," each clear, distinct, and easy to recognize, can be transmitted from Bristol to London by one instrument. The distance is 290 miles between Copenhagen and Berlin is bridged without anything more solid than the mysterious universal fluid known as ether. How this marvel is accomplished was in part explained yesterday to a London audience by Mr. Poulsen, inventor and part discoverer of the most perfect form of wireless telegraphy and telephony yet known.

His apparatus was shown at work in the lecture room of the Royal Institution, Albemarle street, W. In place of what is known at spark telegraphy, in which every wave of vibration sent forth grows less and less powerful as it travels through space, he has made an apparatus which produces "continuous electrical oscillations," which keep their force constant, like a stream of water, each driven on by the power behind it. This force he can turn to any account. It will write the ordinary code signs much more distinctly than the cable; its messages can be photographed, or it can work a telephone of the ordinary sort over an unknown distance."

The organ of these irresistible vibrations looks like a glass cylinder wrapped with copper wire. To show its force, a needle was fixed on the top of the cylinder, and from this, when the dynamo was worked, a curved and feathery mauve flame screamed and crackled. Its vibrations were such that a vacuum tube across the room, representing for the moment the receiver, glowed bright or dim as the flame rose or sank.

For another illustration the current was passed through two men, causing the vacuum glass bulbs, such as are used for electric light, to burn brightly when held in the hand of the man farthest from the instrument. A circle of copper wire, when held by Mr. Poulsen at the proper angle, first smoked, then glowed, then collapsed with a flare, though it was not in contact with anything or any visible energy. This was the culminating illustration of the colossal power generated by this new instrument, which can be used for wireless telepraphy or telephony at will, and is worked by a silent apparatus taking up little more space than ar ordinary portmanteau.—[London Mail.

THE BUILDERS.

All are architects of Fate,
Working in these walls of Time;
Some with massive deeds and great,
Some with ornaments of rhyme.

Nothing useless is, or low;
Each thing in its place is best;
And what seems but idle show
Strengthens and supports the rest.

For the structure that we raise
Time is with materials filled;
Our todays and yesterdays
Are the blocks with which we build.

Build today, then, strong and sure,
With a firm and ample base;
And ascending and secure
Shall tomorrow find its place.

—[Longfellow.

THE SIMPLE LIFE.

The problem of how to live on $1.25 a week and still keep in fine physical condition is being solved by an economy diet club at the International Young Men's Christian Association training-school in Springfield, Mass. The club was organized at the suggestion of Harry O. McGuire of Toronto, Canada, and has been in existence nearly three months. The students in Mr. McGuire's club have certainly reduced eating and cooking to a science. A room over the gymnasium is rented by them for $1 a week. The gas for cooking costs from 25 cents to 50 cents a week, and this leaves only $1 a week from each student for food. In other words, twenty-one meals are furnished for $1—less than 5 cents a meal. The heaviest expense each week is for butter and lard, with meat a close second. Six or seven pounds of meat are purchased weekly, and most of it is used in stews, as they are found to be most nourishing. Corn-meal mush and corn meal fried can always be relied upon, and rice is cooked in every form. Puddings are generally eaten for dessert, and these are of rice, bread or custard.—[New York Tribune.

THE AGE OF MENTAL VIRILITY.

W. A. Newman Dorland, writing in the Century, delves deeply into the records of achievement of the world's chief workers and thinkers, and finds that the average age for the performance of the master work is 50. For the workers the average is 47, and for the thinkers 52. Chemists and physicists average the youngest at 41; poets and inventors at 44; novelists at 46; explorers and warriors, 47; composers and actors, 48; artists and clergymen, 50; essayists and reformers, 51; physicians and statesmen, 52; philosophers, 54; mathematicians and humorists, 56; historians, 57; naturalists and jurists, 58. The writer concludes that if health and optimism remain "the man of 50 can command success as readily as the man of 30." He adds that "health plus optimism" read the secret of success; the one God-given, the other inborn, but capable of cultivation to the point of enthusiasm.

A PRESIDENT'S BABY CLOTHES.

In the corner of the National Museum, attached to Independence Hall, and under a neat glass case there is a little suit of silk baby clothing that attracts much attention, especially from the women visitors.

It includes a tiny cap, dress, waistband and handkerchiefs, made, according to the card attached, "for the sixth President of the United States by the wife of the second," Mrs. John Adams. As her eldest son, John Quincy Adams, was born in 1767, and the tiny suit was evidently worn only a few times in his earliest infancy, it is now more than 140 years old.

As evidence of maternal love and care the many delicate cross-stitches in colored silk are preserved with marvelous delicacy. They are sure to attract admiring remarks when a group of matrons or stylishly-dressed younger women bend over the case.—[Philadelphia Record.

WEST COAST SEED CO.
Catalogue Free—Choice Alfalfa Cheap.
707 South Spring Street Los Angeles, Cal.

STICKS
IS LIKE
If your automobile supply store does not furnish it, we can.
THE PARAFFINE PAINT COMPANY
MAKERS

...ing to London....Falliéres ...England today and gain time ...ed for in London....Persia is ...of anarchy and Shah is ac- ...indulging in orgies in nation's

...of the respective parties having been ably presented and the matter has been submitted. Thaw, at the time of his trial for homicide, as a defense, pleaded insanity and presented proof

Forty-five persons were taken to the Chestnut Hill and Germantown hospitals, each of which is several miles from the scene of the accident, and many were taken away in automobiles by the wealthy residents of the ex-

vein by a narrow margin."

Schuette, according to members of St. Joseph's congregation, sat in the rear of the church during the high mass, although his family occupied their pew in the center of the church.

the standpoint of nations, in practically a helpless and hopeless condition. Her latest tribulation is, in effect, an ultimatum from England to maintain a better government.

Although the United

Care of the Body—Suggestions for Preserving Health.

CONDUCTED BY HARRY BROOK, OF THE TIMES STAFF.

PRACTICAL HYGIENE.

[The Times does not undertake to answer inquiries on hygienic subjects that are merely of personal interest, or to give advice in individual cases. General inquiries on hygienic subjects of public interest will receive attention in these columns. No inquiries are answered by mail. It should be remembered that matter for the Magazine Section of The Times is in the hands of the printer ten days before the day of publication. Correspondents should send their full names and addresses, which will not be published, or given to others, without the consent of the writers. Addresses of correspondents are not preserved, and consequently cannot be furnished to inquirers.]

Spontaneous Generation and Bacteriology.

THE following editorial recently appeared in the Journal of the American Medical Association:

"In spite of all the scientific demonstrations to the contrary, every now and then one reads articles that suggest the possibility of spontaneous generation of life, and at least apparently claim its occurrence. Not infrequently such claims are made even by scientists, though rarely by scientists who are trained biologists. As all our sanitation and practically all our modern medicine in its most scientific phases are founded on the thesis that life does not originate spontaneously, and as such articles are prone to produce popular impression to the contrary, the restatement of medical views in this matter occasionally seems necessary. Mr. Percival Lowell, the director of the Lowell Observatory, in one of a series of articles in the Century Magazine, insists emphatically that whenever the conditions for the existence of life occur the lower forms of life at least come into existence. 'Virtually,' he says, 'only six so-called elements go to make up the molecule of life. It is the number of its constituent atoms and the intricacy of their binding together that give it the instability to produce the vital actions. Carbon, hydrogen, oxygen, nitrogen, phosphorus and sulphur are all that are required. If a planet be capable of furnishing these under suitable conditions it seems as inevitable that life will ensue as that the two elements sodium and chlorin will unite to form common salt when the heat and pressure are right.'

"As we have said, modern medicine is founded on the direct contradiction of such a proposition as this. We are assured that life, even in its lowest forms, never occurs except as a derivative of preceding life. When we find a case of typhoid fever we do not consider for a moment the possibility of certain conditions necessary for the production of a living typhoid germ having been present, but we look for the preceding case of typhoid from which the infectious material came. The same thing is true for all the other infectious diseases. No authority in bacteriology thinks for a moment that any infectious disease originates anew, no matter what favoring conditions for such origination apparently have been present. It is because of this principle of living germs arising only from preceding living germs that we harbor the hope of eradicating infectious disease. We confidently expect that tuberculosis will be reduced in its mortality quite as leprosy is, though that disease was as widespread in the middle ages as tuberculosis is now. If there were any question of the origin of these diseases under favoring conditions, except from a previous germ, then we could not legitimately have any such expectation.

"Not only is this true in bacteriology, but it constitutes the basic principle of pathology, and is there even more strikingly displayed. Not only does no living thing, however low in the scale, originate except from preceding life, but no portion of any living thing comes into being except from a living particle of the organism of which it is to form a part. The foundation of cellular pathology, as laid down by Virchow, is that every cell comes from a preceding cell. No germinative power in any fluid in the body, no matter how powerful it may seem or how important, is capable of producing a living cell. Any popularization of science real or supposed that tends to weaken this conviction of the impossibility of the origin of life or of any portion of any living thing except from preceding life strikes directly at the principles by which physicians have brought about the great reduction in disease, and have lessened human suffering and increased the length of life.

"Nearly every generation sees a definite attempt made to undermine the force of the fundamental proposition of biology that spontaneous generation does not occur. In spite of the supposed popular knowledge with regard to medicine there is a general impression among non-medical people that certain low forms of life do originate anew. For this there is not only no evidence, but there is abundant evidence of the contrary. The application of the principles that contradict this false popular impression are the most practically fruitful discoveries in science for the happiness of mankind that have ever been made. It is well, then, to emphasize them once more so that there may be a more general appreciation of what the basis of bacteriology and pathology really is."

It is true that scientists cannot create life, nor is it at all probable that they will ever be able to do so. That would be to usurp the province of the Creator, or of Nature, or whatever you may choose to call the First Great Cause. Loeb was reported to have succeeded in creating a low form of life, the reports being, as usual, grossly exaggerated in the yellow papers. He always had, however, something to begin with. He claimed to have fertilized eggs of the sea urchin by means of a salt solution. That would make him a creator to the extent that every male is a creator, in propagating his species.

The scientist can assemble, in exactly similar proportions, all the elements that go to make up an apple. He cannot, however, make an apple, nor will he ever be able to do so. That states, in a few words, the difference between the organic elements found in food and the inorganic elements of the mineral world, and dismisses the entire fabric based upon the administration of mineral drugs, which cannot be assimilated by the system, but are promptly cast forth as dangerous intruders, the symptoms produced in such elimination being foolishly mistaken for a process of cure.

One of the few scientists of standing who believed in the spontaneous generation of life was the German chemist, Julius Hensel, who died about ten years ago. In his book "Das Leben" ("Life") he goes so far as to deny the existence of bacteria as living organisms, declaring that they are certain crystal-like forms of matter, between the vegetable and animal kingsdoms. He also believed that flies, which belong to quite a high order of life, may be spontaneously generated, under certain favorable conditions, a theory that is exceedingly dubious.

While it is thus true that science cannot expect to create life, does it necessarily follow that Nature may not do so, as she has done in some far-away former time? Certainly, the lowest form of life must at one time have been spontaneously generated. Is it not possible that organisms which appear during the process of decay may be the product of the chemical action of heat, light and air on the elements of the flesh, or other substance?

Thomas Huxley, in his "Lay Sermons," gives the following description of the physical basis of life:

"Through the tube of my microscope I am watching the development of a speck of protoplasm. Strange possibilities lie dormant in that semi-fluid globule. Let a moderate supply of warmth reach its watery cradle, and the plastic matter undergoes changes so rapid and yet so steady and purpose-like in their succession, that one can compare them to those operated by a skilled modeller upon a formless lump of clay. As with an invisible trowel the mass is divided into smaller and smaller portions, until it is reduced to an aggregation of granules—not too large to build withal the finest fabrics of the nascent organism. And then it is as if a delicate finger traced out the line to be occupied by the coming spinal column and moulded the contour of the body; pinching up the head at one end, the tail at the other, and fashioning flank and limb into due proportion in so artistic a way that after watching the process one is almost involuntarily possessed by the notion that some more subtle aid to vision than the chromatic would show the hidden artist, with his plan before him, striving with skillful manipulation to perfect his work."

Sir Oliver Lodge has said: "The basis of physical life still eludes us, and I am of the opinion that until we are willing to look beyond the material plane it will remain unrecognized."

Herbert Spencer, who has been called the greatest interpreter of physical science, has said: "We are compelled to recognize an Inscrutable Presence, of which we can discover no beginning and no ending."

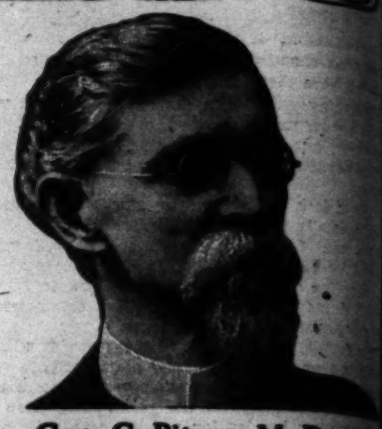
There are those who, after careful investigation, declare that no impurities, poisons or germs can be taken into the blood or system from our surroundings. Even if we admit, however, that noxious germs sometimes enter the body from without, this does not by any means support the false fabric of bacteriology upon which, during the past few years, the medical fraternity has gone crazy. This theory confounds effects with cause, just as if a person, seeing a piece of rotten meat infested by maggots, should declare that the maggots were the cause of the decay. Here are extracts on the subject from the late Prof. Von Rosenbach's book "Physician versus Bacteriologist:"

"The cholera patients do not die because they fall a prey to the bacilli, but they die because of the most acute functional insufficiency of the intestinal tract, which favors not only the multiplication of comma bacilli, but that of any other species of intestinal parasites. . . . The bacillus is surely an accident, no essential cause in a logical sense. . . . The microörganisms cannot harm us so long as our organism functionates normally; they are harmless if the defensive measures of our body are in good conditions. . . . An unbiased investigation teaches more and more that what was believed could be considered the cause of the disease is in many cases merely an unessential accompanying symptom, similarly as the advent of spring coincides with the coming of the birds of passage. . . . The bacillus as generator of disease—as visible, hence apparently directly assailable, cause of the disease—has not, as many believe, acted as 'consolation bacillus.' In fact, in our opinion, it has even given rise to a most deplorable mental epidemic (namely, the bacillus fear,) under the influence of which the most important requirements of morals and ethics have unsubstantially volatilized. Humaneness and philanthropy have lately become foreign meanings, and those who scent the bacillus everywhere, and attribute to it mysterious power, are the cause of this deterioration and collapse of moral precepts."

Otto Carqué furnishes the following remarks on this subject to the Care of the Body:

"The nebular hypothesis of Kant and Laplace, which is now universally accepted by astronomers and geologists, leads us to the conclusion that our present solar system was at one time a homogeneous mass of infinite particles as widely diffused as the orbit of its present ultimate planet, Neptune. Through gradual condensation the sun, the planets and the moons have been formed and each one of these celestial bodies has passed or is passing through the following stages of evolution, viz., the gaseous, liquid or molten, and the solid condi-

(CONTINUED ON 29TH PAGE.)



Geo. C. Pitzer, M. D.

Drugless Healing
By Psychic Methods

We CURE PEOPLE suffering from all kinds of ... by THERAPEUTIC SUGGESTION alone and without ...

All acute and painful diseases promptly relieved. ... chronic, lingering ailments that have defied the skill of ... other methods, are successfully treated and radically ... and when they cannot come for personal treatment we ... and cure people at their homes in any part of the ... all by purely Psychic Methods—MENTAL TELEPATHY.

We correct bad habits in young and old; help ... business and professional success; reform moral ... reclaim wayward boys and girls, and restore insane ... their reason.

No matter what your ailment, how serious your ... where your residence may be, or what you may have ... before, our methods succeed after all others have ... and our Psychic methods reach you anywhere.

Booklets fully explaining personal treatment by ... PEUTIC SUGGESTION, and the Psychic Methods we ... in treating absent patients, SENT FREE TO ... BODY. All afflicted people should read these ... Send for them now. You will enjoy reading them.

Address or call upon GEO. C. PITZER, M. D., 1045 South Union Ave., Los Angeles, California.

Naturopathic Institute and Sanitarium of California (Incorporated)

556-558-560 South Hope Street, Between Sixth ... State Normal School, LOS ANGELES, CAL.

The Sanitarium is centrally located on a quiet ... rooms are quiet, sunny, well ventilated, and ... for sick, convalescent, and persons in need of quiet ...

Treatment rooms are sanitary, modern, sunny, ... equipped with the best and latest Naturopathic ... tic agencies, ELECTRIC LIGHT, HOT AIR, ... ELECTRICITY, SUN, HERBAL, NEEDLE AND ... BATHS.

We give Massage, Swedish Movements, Osteopathy, ... ropractic, and all Hydropathic Treatments. We are ... agents for all Naturopathic Remedies, Books, ... and sell pure Olive Oil and Honey, etc.

DR. CARL SCHULTZ, President; DR. ELLEN ... Secretary and Treasurer. Phones Main 3228; Home ...

CANCERS

Tumors, Blood and Skin Diseases CURED. KNIFE ... SURGERY. No blood. No danger. Remember, we ... others follow. See us and save half your time ... money. Examination free.

California Cancer Cure
751 West 16th St., Los Angeles.
M. L. HUCKINS, M.D., Mgr. Phone West ...



Wrinkles, Facial ... Painlessly Removed ... low cheeks, ... arms, hands ... busts rounded ... fection. Smallpox ... freckles, superfluous ... warts, moles ...

RECEDING CHINS AND ILL-SHAPED NOSES CORRECTED. No paraffine used. No drugs ... ministered in our treatments. Having so much work ... have extended our European trip until July 1, with ... rates on all treatments. A full line of preparations ... prices. Courses taught in all branches of dermatology ... world-renowned formulas, of which we are the ... this country, will be offered at reductions.

NEW YORK INSTITUTE, Prof. and Madame ... 829 S. Hope St., Los Angeles. Home Phone ...



$1.50

Why suffer with headaches or ... glasses? We fit the best ... reading (stock) lenses in ... filled frames complete for ... fit highest grade astigmatic ... order) lenses at specially ... Satisfaction guaranteed. ... free. FLEMING, 531 S. ...

The Mentone Sanatorium
Three Miles from Redlands. Medical ...

Southern California's highest and dry ... for Lung Troubles. Booklet.

Trusses that Fit

Elastic Hosiery, Abdominal Supporters, and ... cialty. Also large line of Invalid Chairs for ... PROFESSIONAL SUPPLY CO.,
415 W. Fifth St. (Opp. Park.) Home ...

with name and address of shipper.

BASS FISHERS READY.

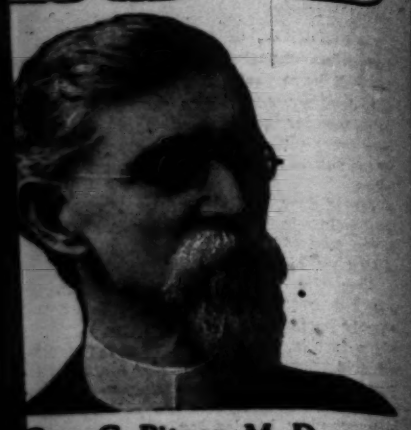
SEASON OPENS NEXT WEEK.

While Los Angeles and Southern Cal-

A number of the Bolsa Chica Gun Club members are preparing for the opening day, and the sport promises to be good. Those who are getting ready

[May 24, 190

ing Health.



Geo. C. Pitzer, M. D.

gless Healing

By Psychic Methods

EOPLE suffering from all kinds of disease UTIC SUGGESTION alone and without drugs and painful diseases promptly relieved, and ring ailments that have defied the skill of all , are successfully treated and radically cured. cannot come for personal treatment we reach le at their homes in any part of the world. Psychic Methods—MENTAL TELEPATHY. bad habits in young and old; help people to professional success; reform moral perverts, rd boys and girls, and restore insane people to

what your ailment, how serious your case, idence may be, or what you may have done ethods succeed after all others have failed. e methods reach you anywhere. lly explaining personal treatment by THERA- ESTION, and the Psychic Methods we employ ent patients, SENT FREE TO EVERY afflicted people should read these booklets now. You will enjoy reading them e or call upon GEO. C. PITZER, M. D. ion Ave., Los Angeles, California.

ic Institute and Sanitarium of California (Incorporated)

th Hope Street, Between Sixth Street and Normal School, LOS ANGELES, CAL. is centrally located on a quiet street, is sunny, well ventilated, and well adapted nvalescent, and persons in need of quiet and rest. ooms are sanitary, modern, sunny, warm and the best and latest Naturopathic Therapeutic ELECTRIC LIGHT, HOT AIR, VAPOR, SUN, HERBAL, NEEDLE AND SHOWER

assage, Swedish Movements, Osteopathy, Chiropractic, all Hydropathic Treatments. We are graduates of Naturopathic Remedies, Books, Pamphlets, Olive Oil and Honey, etc.

CHULTZ, President; DR. ELLEN SCHULTZ, Treasurer. Phones Main 3228; Home 706.

ANCERS

d and Skin Diseases CURED. KNIFELESS No blood. No danger. Remember, we have . See us and save half your time and mination free.

lifornia Cancer Cure

31 West 18th St., Los Angeles.

NS, M.D., Mgr. Phone West 849



Wrinkles, Facial Blemishes Painlessly Removed. Hollow cheeks, thin necks, arms, hands shoulders, busts rounded out to perfection. Smallpox pits, freckles, superfluous hair, warts, moles eradicated.

CHINS AND ILL-SHAPED NOSES CURED paraffine used. No drugs prescribed. Few treatments. Having so much work on hand before European trip until July 1, with same reduced terms. A full line of preparations at moderate prices. taught in all branches of dermatology with the formulas, of which we are the sole owners, will be offered at reductions.

INSTITUTE, Prof. and Madame Steele, 331½ S. Broadway, Los Angeles. Home Phone F6191.

Why suffer with headache or ill-fitting glasses? We fit the best high grade reading (stock) lenses in 10-year gold filled frames complete for $1.50. We fit highest grade astigmatic (ground to order) lenses at specially low prices. Satisfaction guaranteed. Consultation free. FLEMING. 531 S. Broadway.

Montone Sanatorium

from Redlands. Mentone, Cal.

lifornia's highest and dryest spot. oubles. Booklet.

sses that Fit

Abdominal Supporters, and Belts only. e line of invalid Chairs for sale or rent. OFESSIONAL SUPPLY CO., (Opp. Park.) Home Phone

STICKS

IS LIKE

If your automobile supply store doesn't handle it, we can.

THE PARAFFINE PAINT COMPANY

MAKERS.

Care of the Body.

(CONTINUED FROM 28TH PAGE.)

tion. Our planet, the earth, is in the latter condition, and it becomes therefore obvious that life originated at a comparatively late geological period, when the atmosphere had sufficiently cooled and the aqueous vapors condensed into rains, rivers, lakes and oceans. For the very lowest forms of life we are forced to assume spontaneous generation, as protoplasm, the physical basis of all life cannot survive a much higher temperature than the boiling point of water. Just how protoplasm was formed we are not able to explain with our present state of knowledge of physics, chemistry and physiology.

"That every living cell comes from a preceding cell cannot be denied. All forms of life are the result of evolution, and even a unicellular organism, as for instance a germ, represents a highly differentiated state of protoplasm. But what justifies bacteriology and pathology to assume that 'typhoid germs' cause typhoid fever, or that 'tubercular bacilli' cause consumption? These germs are ever present, and we cannot escape them by the most rigid protective measures, except by sterilizing the whole atmosphere, which is impossible. Really, if germs caused disease, mankind would have been wiped off the earth long ago.

"With all their microscopes bacteriologists have not yet learned to distinguish between cause and effect, to see more with the mind's eye than with the body's eye. A disease germ cannot grow on a healthy tissue, any more than you can raise a crop of wheat on a granite rock. Has not the greatest bacteriologist of our age, Dr. Koch, admitted his dismal failure in his chase after the tubercular bacillus and recommended the breathing of pure air and adequate nutrition as the only rational remedy for consumption? The frequency of leprosy in the middle ages was caused by famines and unsanitary conditions, as a result of almost incessant wars. Consumption will disappear with the sweat shops, ill-ventilated factories, overcrowded tenement-houses, emasculated foods and ignorance in regard to the laws of health and life. Future generations will look upon bacteriology as one of the most pernicious errors of so-called 'medical science.'"

To the above it may be added that Pasteur and Koch, instead of being venerated as benefactors of the human race, should be regarded as men who have conduced to the deaths of hundreds of thousands, and have seriously retarded the establishment of a sane system of aiding nature to restore normal conditions in the sick, which she is trying to do whenever she produces symptoms that we designate as "disease."

The wonderful "discoveries" of wonderful "remedies" for disease, mentioned in the press from time to time, bring much "ethical" advertising and consequent fame and money to enterprising physicians, but they do not benefit humanity. On the contrary, they retard the development of the only true method of treating disease, by diverting the attention of the public into blind channels.

* * *

The "Nature Cure."

A neat illustrated pamphlet has been received, descriptive of the Naturopathic Sanatorium of Dr. Carl Schultz, in Los Angeles. Following is an extract, giving a brief history of "Naturopathy," so-called:

"From 1790-1859 a new era was inaugurated in the healing of disease. Priessnitz discarded all drugs and used water only; his success amazed the laymen and baffled the doctors. At the same time Schroth cured hundreds of people with dry diet and water applications.

"Vegetarianism was introduced by Theodor Hahn and Baltzer shortly before this. Massage in all branches was developed by Thure Brandt, a Swede, and Dr. Metzger of Amsterdam. Jahn introduced gymnastics and Ling calisthenics. Then came the sun and light baths, which are now universal, introduced by Rikli. Later on, the short cold and other water applications were given to the world by Pastor Kneipp of Woerishofen, and his methods have spread the world over, his works being translated into no less than fifty languages. Of modern times we have Just and Bilz, great authors and leaders of the natural methods of healing, who have established large and successful institutions in Germany. Then we have Hensel, Lahmann and Bunge, who pointed out the great value of the organic salts in our nutrition. While Hensel showed the importance of the mineral constituents of the soil for the production of healthy vegetables and fruits, Lahmann pointed out the mistakes of the early vegetarians and dietitians, who did not emphasize enough the therapeutic value of salad plants and fresh fruits. Dr. Bircher-Benner and Rubner finally disproved the old theories of Liebig, Voit and Pettenkofer, that the human system requires a large amount of protein daily, a theory which has led to overfeeding on meat, legumes and cereals. Only a small amount of protein is needed by the system for repair, about one-fourth of what was originally supposed to be necessary, while the organic combinations of soda, lime and iron, as they are contained in natural foods, are far more important for the maintenance of perfect health and vigor.

"In the last twenty-five years naturopathy has grown from small beginnings to a large movement for the natural and rational treatment of diseases, in spite of all the antagonism of the old medical schools, who instinctively feel that they lose ground rapidly, in view of the wonderful successes of the natural methods of healing. We now find naturopathic schools and sanitaria in all the large centers of population of the United States, and their influence is steadily gaining."

In regard to the future of naturopathy the writer says: "Like all great movements of reform, naturopathy has met and still has to meet with great opposition on the part of the orthodox medical professional. Progress in all fields of human endeavor is often slow, and it takes years of incessant work to eradicate old-established errors, and yet it is strange that a problem which deals so much with individual welfare as naturopathy is still looked upon with indifference by the general public. In Germany, the home of the pioneers of naturopathy, all the different branches of natural healing methods are firmly united and hundreds of naturopathic societies are working successfully for better hygienic conditions and rational treatment of disease and the opposition of the old schools of medicine is gradually overcome.

"In the United States, where one should expect more liberal conditions, medical tyranny still holds it sway, mostly because the different branches of natural healing have failed to combine themselves into one common movement for medical freedom through proper legislation and public education. We are always willing to meet our adversaries in the open field fairly and squarely, but we despise the practices of those who secretly try to discredit our methods. All those who have the progress and welfare of humanity really at heart, should cease antagonizing each other, but unite their forces, that we may at least see natural healing methods on an equal footing with the old medical practices. The time will surely come when naturopathy will supersede orthodox medical science, as day follows night."

In the Naturopath (New York,) the editor, Benedict Lust, is running an interesting series of articles on his recent trip to Europe, when he visited the leading nature-cure establishments of the continent. Germany is far in advance of us in this branch of effort. Some of the establishments, such as that of the "Waid" in Switzerland, overlooking Lake Constance—where the editor of the Care of the Body spent six months nearly forty years ago—the Katz sanatorium at Degerloch, the Lahmann Sanatorium near Dresden, the Bilz Sanatorium near the same city, and the celebrated Kneipp institution at Woerishofen, form of themselves pretentious and picturesque villages. We have nothing like them in this country, outside of the great Battle Creek establishment in Michigan, which leads the world, to which may perhaps be added Dr. Walter's sanatorium in Pennsylvania.

While methods of treatment differ somewhat at these institutions, there is a similarity running through them, the main features being hydropathy, simple vegetarian diet and sun and air baths. The Kneipp method differs somewhat from the others, in that he advocated the free use of herbal remedies, which is simply a modification of drug treatment. He also made a great point of going barefoot in water and snow. He advocated the use of beer, which a majority of hygienists will not consider wise.

Mr. Lust gives the following description of Woerishofen:

"The railroad does not touch Woerishofen directly, but at Tuerksheim it is connected with an electric railroad. You feel something in the air when approaching the station at Tuerksheim. You notice once in awhile people walking barefoot on the country roads. Right after leaving Memingen you think the whole country district is in sandals, no shoes are seen, the conductor, the man who sells the tickets to you, and even the station master walking up and down the platform announcing the train, wear sandals. People are coming and going in sandals. The motorman and the conductor of the electric train help you to get into the cars with all your baggage. Everybody is hospitable and friendly, and you receive a welcome greeting already three miles away from Woerishofen. After you are seated in the car and everybody is aboard, the conductor in sandals and with pants reaching only to the knees, sets the train in motion. To every passenger is handed a book called 'A Guide to Woerishofen,' and you can have it your own language, either in French, German, English, Spanish, Italian, Russian or Bohemian. By the time you reach Woerishofen you are acquainted, and are warned and told what to do and what not. The moment you alight at the station of Woerishofen, you see a spectacle which is edifying. About forty or fifty porters from the different hotels, boarding-houses, institutions, etc., stand in one line, each wearing a pair of sandals which you find only in Woerishofen, with bare calfs. All are dressed alike and wear a cap with the name of the house they represent."

There can be no doubt that in course of time "naturopathy," so called, will become the universal method of treating disease, for it is the only true method. In time we may expect to see America forge ahead and take the lead in this, as in other branches of human endeavor. The German naturopaths are not entirely perfect. Mr. Lust tells that he found much smallness and jealousy among some managers of these institutions. Some of the establishments, he says, are too much like reformatories, and some of the managers put on an unnecessary amount of style.

Here, in America, the movement is also open to some criticism. Practically all the owners of these institutions in the United States are Germans, and some of them have an imperfect knowledge of the English language. Yet they do not hesitate to rush into print, without assistance, the consequence of which is that one finds much blundering English in their writings, and this tends to give educated Americans a poor idea of the movement. It would be easy for these people to secure the services of some young reporter who is at home with the English language, and pay him a few dollars to knock their stuff into shape. Again, a majority of the books on the nature cure which have been translated into English are bulky and clumsy, the contents being seemingly thrown together without any regard to consistency or style. Another thing to militate against the success of the naturopathic movement in America is the fact that most of those who are engaged in this work are poor, and hampered by lack of funds. Some of those who pose in this country as healers have been merely bath attendants or rubbers, or something of that kind,

[CONTINUED ON 30TH. PAGE.]



Great Scott What a Breath!

Caused from Catarrh, too!

The coupon at the bottom of this ad. is worth 50c. CATARRH positively cured in from 1 to 6 months. COLD IN THE HEAD cured in from 1 to 3 applications. Weak and sore throat relieved immediately. Asthmatic sufferers relieved so they may sleep in comfort. HAY FEVER cured in from 1 to 6 days.

And Not One Drop of Medicine Taken Internally

The story of the cure of J. H. Ormsby of Catarrh and throat trouble reads like a Fairy Tale, but the same story of just such cures now come to our office every day.

The sale of the ORMSBY NASAL DOUCHE TABLETS since they were first offered to the public two years ago, has created a great drug store demand and a wonderfully large office and mail order business.

The demand is daily increasing, and in order to induce those who are really in need of this remedy to give it a trial, we are distributing a limited number of these coupons.

We do not offer a free sample for the reason that there are many people who are looking for something for nothing and always have plenty of time and idle curiosity who would call or write and get the sample, as it cost them nothing and us considerable. We desire placing a box containing twenty-five treatments and a glass nasal douche in the hands of those who really need it and will use it faithfully.

A valuable little booklet, PLAIN TRUTHS, telling of the sure and simple cure treatment of the diseases of the nose and throat and the danger of dust upon the membranes of the nose and throat will be given free or mailed to you upon your request.

NOTE—These tablets are invaluable to sufferers from bronchitis, tonsilitis and laryngitis.

This Certificate, when filled out with the name and address, is worth 50c toward the purchase of a one dollar trial box of Ormsby Nasal Douche Tablets, containing glass nasal douche and twenty-five treatments. By mail or at our office.

Name .....

Address .....

Good only at our office.

The J. H. ORMSBY CO.,
Fay Bldg., Third and Hill Sts.
Los Angeles, Cal.

A Swell Affair



DENT'S Toothache Gum

Stops any toothache. Prevents further decay. Does not melt in the mouth. Its whole strength is retained and goes right to the spot.

There are imitations. See that you get Dent's Toothache Gum, Yellow Label.

At all druggists, 15 cents, or by mail.

Dent's Corn Gum Cures Corns and Bunions, 15c.

C. S. DENT & CO., Detroit, Mich.

Pacific Surgical Manufacturing Company

Manufacturers of Trusses, Elastic Hosiery, Abdominal Supporters.
Largest Establishment West of Chicago.
212 SOUTH HILL STREET.

KNEIPP SANITARIUM.

The best equipped institution on the Pacific Coast, and one of the few sanitaria which uses the famous Kneipp method of curing critical diseases without drugs or operations. Consultation free. Send for booklet.

M. A. LESEM, 2455-2467 First st., San Diego, Calif.

Dr. B. Roswell Hubbard

Auditorium Building, Rooms 507-8-9.

Special attention given to the treatment of Ruptured, Crippled and Deformed Conditions.

Surgeon to the Mercy Hospital. Home Tel. F4209.

Forty-five persons were taken to the Chestnut Hill and Germantown hospitals, each of which is several miles from the scene of the accident, and many were taken away in automobiles by the wealthy residents of the exclusive Chestnut Hill district. They

vein by a narrow margin."

Schuette, according to members of St. Joseph's congregation, sat in the rear of the church during the high mass, although his family occupied their pew in the center of the church. He is said to have glared at Father

the standpoint of nations, in practically a helpless and hopeless condition. Her latest tribulation is, in effect, an ultimatum from England to maintain a better government.

Although the United States is

Care of the Body—Suggestions for Preserving Health.

CONDUCTED BY HARRY BROOK, OF THE TIMES STAFF.

PRACTICAL HYGIENE.

[The Times does not undertake to answer inquiries on hygienic subjects that are merely of personal interest, or to give advice in individual cases. General inquiries on hygienic subjects of public interest will receive attention in these columns. No inquiries are answered by mail. It should be remembered that matter for the Magazine Section of The Times is in the hands of the printer ten days before the day of publication. Correspondents should send their full names and addresses, which will not be published, or given to others, without the consent of the writers. Addresses of correspondents are not preserved, and consequently cannot be furnished to inquirers.]

Spontaneous Generation and Bacteriology.

THE following editorial recently appeared in the Journal of the American Medical Association:

"In spite of all the scientific demonstrations to the contrary, every now and then one reads articles that suggest the possibility of spontaneous generation of life, and at least apparently claim its occurrence. Not infrequently such claims are made even by scientists, though rarely by scientists who are trained biologists. As all our sanitation and practically all our modern medicine in its most scientific phases are founded on the thesis that life does not originate spontaneously, and as such articles are prone to produce popular impression to the contrary, the restatement of medical views in this matter occasionally seems necessary. Mr. Percival Lowell, the director of the Lowell Observatory, in one of a series of articles in the Century Magazine, insists emphatically that whenever the conditions for the existence of life occur the lower forms of life at least come into existence. 'Virtually,' he says, 'only six so-called elements go to make up the molecule of life. It is the number of its constituent atoms and the intricacy of their binding together that give it the instability to produce the vital actions. Carbon, hydrogen, oxygen, nitrogen, phosphorus and sulphur are all that are required. If a planet be capable of furnishing these under suitable conditions it seems as inevitable that life will ensue as that the two elements sodium and chlorin will unite to form common salt when the heat and pressure are right.'

"As we have said, modern medicine is founded on the direct contradiction of such a proposition as this. We are assured that life, even in its lowest forms, never occurs except as a derivative of preceding life. When we find a case of typhoid fever we do not consider for a moment the possibility of certain conditions necessary for the production of a living typhoid germ having been present, but we look for the preceding case of typhoid from which the infectious material came. The same thing is true for all the other infectious diseases. No authority in bacteriology thinks for a moment that any infectious disease originates anew, no matter what favoring conditions for such origination apparently have been present. It is because of this principle of living germs arising only from preceding living germs that we harbor the hope of eradicating infectious disease. We confidently expect that tuberculosis will be reduced in its mortality quite as leprosy is, though that disease was as widespread in the middle ages as tuberculosis is now. If there were any question of the origin of these diseases under favoring conditions, except from a previous germ, then we could not legitimately have any such expectation.

"Not only is this true in bacteriology, but it constitutes the basic principle of pathology, and is there even more strikingly displayed. Not only does no living thing, however low in the scale, originate except from preceding life, but no portion of any living thing comes into being except from a living particle of the organism of which it is to form a part. The foundation of cellular pathology, as laid down by Virchow, is that every cell comes from a preceding cell. No germinative power in any fluid in the body, no matter how powerful it may seem or how important, is capable of producing a living cell. Any popularization of science real or supposed that tends to weaken this conviction of the impossibility of the origin of life or of any portion of any living thing except from preceding life strikes directly at the principles by which physicians have brought about the great reduction in disease, and have lessened human suffering and increased the length of life.

"Nearly every generation sees a definite attempt made to undermine the force of the fundamental proposition of biology that spontaneous generation does not occur. In spite of the supposed popular knowledge with regard to medicine there is a general impression among non-medical people that certain low forms of life do originate anew. For this there is not only no evidence, but there is abundant evidence of the contrary. The application of the principles that contradict this false popular impression are the most practically fruitful discoveries in science for the happiness of mankind that have ever been made. It is well, then, to emphasize them once more so that there may be a more general appreciation of what the basis of bacteriology and pathology really is."

It is true that scientists cannot create life, nor is it at all probable that they will ever be able to do so. That would be to usurp the province of the Creator, or of Nature, or whatever you may choose to call the First Great Cause. Loeb was reported to have succeeded in creating a low form of life, the reports being, as usual, grossly exaggerated in the yellow papers. He always had, however, something to begin with. He claimed to have fertilized eggs of the sea urchin by means of a salt solution. That would make him a creator to the extent that every male is a creator, in propagating his species.

The scientist can assemble, in exactly similar proportions, all the elements that go to make up an apple. He cannot, however, make an apple, nor will he ever be able to do so. That states, in a few words, the difference between the organic elements found in food and the inorganic elements of the mineral world, and dismisses the entire fabric based upon the administration of mineral drugs, which cannot be assimilated by the system, but are promptly cast forth as dangerous intruders, the symptoms produced in such elimination being foolishly mistaken for a process of cure.

One of the few scientists of standing who believed in the spontaneous generation of life was the German chemist, Julius Hensel, who died about ten years ago. In his book "Das Leben" ("Life") he goes so far as to deny the existence of bacteria as living organisms, declaring that they are certain crystal-like forms of matter, between the vegetable and animal kingsdoms. He also believed that flies, which belong to quite a high order of life, may be spontaneously generated, under certain favorable conditions, a theory that is exceedingly dubious.

While it is thus true that science cannot expect to create life, does it necessarily follow that Nature may not do so, as she has done in some far-away former time? Certainly, the lowest form of life must at one time have been spontaneously generated. Is it not possible that organisms which appear during the process of decay may be the product of the chemical action of heat, light and air on the elements of the flesh, or other substance?

Thomas Huxley, in his "Lay Sermons," gives the following description of the physical basis of life:

"Through the tube of my microscope I am watching the development of a speck of protoplasm. Strange possibilities lie dormant in that semi-fluid globule. Let a moderate supply of warmth reach its watery cradle, and the plastic matter undergoes changes so rapid and yet so steady and purpose-like in their succession, that one can compare them to those operated by a skilled modeller upon a formless lump of clay. As with an invisible trowel the mass is divided into smaller and smaller portions, until it is reduced to an aggregation of granules—not too large to build withal the finest fabrics of the nascent organism. And then it is as if a delicate finger traced out the line to be occupied by the coming spinal column and moulded the contour of the body; pinching up the head at one end, the tail at the other, and fashioning flank and limb into due proportion in so artistic a way that after watching the process one is almost involuntarily possessed by the notion that some more subtle aid to vision than the chromatic would show the hidden artist, with his plan before him, striving with skillful manipulation to perfect his work."

Sir Oliver Lodge has said: "The basis of physical life still eludes us, and I am of the opinion that until we are willing to look beyond the material plane it will remain unrecognized."

Herbert Spencer, who has been called the greatest interpreter of physical science, has said: "We are compelled to recognize an Inscrutable Presence, of which we can discover no beginning and no ending."

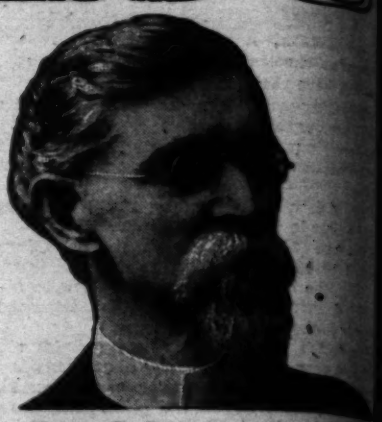
There are those who, after careful investigation, declare that no impurities, poisons or germs can be taken into the blood or system from our surroundings. Even if we admit, however, that noxious germs sometimes enter the body from without, this does not by any means support the false fabric of bacteriology upon which, during the past few years, the medical fraternity has gone crazy. This theory confounds effects with cause, just as if a person, seeing a piece of rotten meat infested by maggots, should declare that the maggots were the cause of the decay. Here are extracts on the subject from the late Prof. Von Rosenbach's book "Physician versus Bacteriologist:"

"The cholera patients do not die because they fall a prey to the bacilli, but they die because of the most acute functional insufficiency of the intestinal tract, which favors not only the multiplication of comma bacilli, but that of any other species of intestinal parasites. . . . The bacillus is surely an accident, no essential cause in a logical sense. . . . The microörganisms cannot harm us so long as our organism functionates normally; they are harmless if the defensive measures of our body are in good conditions. . . . An unbiased investigation teaches more and more that what was believed could be considered the cause of the disease is in many cases merely an unessential accompanying symptom, similarly as the advent of spring coincides with the coming of the birds of passage. . . . The bacillus as generator of disease—as visible, hence apparently directly assailable, cause of the disease—has not, as many believe, acted as 'consolation bacillus.' In fact, in our opinion, it has even given rise to a most deplorable mental epidemic (namely, the bacillus fear,) under the influence of which the most important requirements of morals and ethics have unsubstantially volatilized. Humaneness and philanthropy have lately become foreign meanings, and those who scent the bacillus everywhere, and attribute to it mysterious power, are the cause of this deterioration and collapse of moral precepts."

Otto Carqué furnishes the following remarks on this subject to the Care of the Body:

"The nebular hypothesis of Kant and Laplace, which is now universally accepted by astronomers and geologists, leads us to the conclusion that our present solar system was at one time a homogeneous mass of infinite particles as widely diffused as the orbit of its present ultimate planet, Neptune. Through gradual condensation the sun, the planets and the moons have been formed and each one of these celestial bodies has passed or is passing through the following stages of evolution, viz., the gaseous, liquid or molten, and the solid condi-

(CONTINUED ON 29TH PAGE.)



Geo. C. Pitzer, M. D.

Drugless Healin

By Psychic Methods

We CURE PEOPLE suffering from all kinds of [illegible] by THERAPEUTIC SUGGESTION alone and without [illegible]

All acute and painful diseases promptly relieved. [illegible] chronic, lingering ailments that have defied the skill of other methods, are successfully treated and radically cured, and when they cannot come for personal treatment we treat and cure people at their homes in any part of the world by purely Psychic Methods—MENTAL TELEPATHY.

We correct bad habits in young and old; help people to business and professional success; reform moral perverts, reclaim wayward boys and girls, and restore insane people to their reason.

No matter what your ailment, how serious your case, where your residence may be, or what you may have tried before, our methods succeed after all others have failed, and our Psychic methods reach you anywhere.

Booklets fully explaining personal treatment by THERAPEUTIC SUGGESTION, and the Psychic Methods we employ in treating absent patients, SENT FREE TO ANY ADDRESS. All afflicted people should read these booklets. Send for them now. You will enjoy reading them.

Address or call upon GEO. C. PITZER, M. D., 1045 South Union Ave., Los Angeles, California.

Naturopathic Institute and Sanitarium of California (Incorporated)

556-558-560 South Hope Street, Between Sixth and State Normal School, LOS ANGELES, CAL.

The Sanitarium is centrally located on a quiet street, rooms are quiet, sunny, well ventilated, and well for sick, convalescent, and persons in need of quiet rest.

Treatment rooms are sanitary, modern, sunny, well equipped with the best and latest Naturopathic therapeutic agencies. ELECTRIC LIGHT, HOT AIR, ELECTRICITY, SUN, HERBAL, NEEDLE AND [illegible] BATHS.

We give Massage, Swedish Movements, Osteopathy, Chiropractic, and all Hydropathic Treatments. We [illegible] agents for all Naturopathic Remedies, Books, [illegible] and sell pure Olive Oil and Honey, etc.

DR. CARL SCHULTZ, President; DR. ELLEN [illegible] Secretary and Treasurer. Phones Main 3228; Home [illegible]

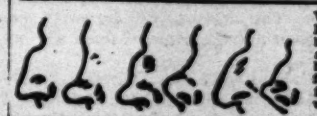
CANCERS

Tumors, Blood and Skin Diseases CURED. KNIFE SURGERY. No blood. No danger. Remember, we others follow. See us and save half your time money. Examination free.

California Cancer Cure

731 West 16th St., Los Angeles.

M. L. HUCKINS, M.D., Mgr. Phone [illegible]



Wrinkles, Facial [illegible] Painlessly Removed. low cheeks, thin arms, hands busts rounded out. [illegible] fection. Moles, freckles, superfluous hair, warts, moles [illegible]

RECEDING CHINS AND ILL-SHAPED NOSES CORRECTED. No paraffine used. No drugs prescribed or administered in our treatments. Having so much work on hand we have extended our European trip until July 1, with reduced rates on all treatments. A full line of preparations at reduced prices. Courses taught in all branches of dermatology. The world-renowned formulas, of which we are the sole owners in this country, will be offered at reductions.

NEW YORK INSTITUTE, Prof. and Madame [illegible] 329 S. Hope St., Los Angeles. Home Phone [illegible]

$1.50

Why suffer with headache or [illegible] glasses? We fit the best [illegible] reading (stock) lenses in [illegible] filled frames complete for $1.50. We fit highest grade astigmatic [illegible] order) lenses at specially low prices. Satisfaction guaranteed. Call or write for free. FLEMING. 531 S. [illegible]

The Mentone Sanatorium

Three Miles from Redlands. [illegible]

Southern California's highest and driest location for Lung Troubles. Booklet.

Trusses that Fit

Elastic Hosiery, Abdominal Supporters, and Surgical Appliances a specialty. Also large line of Invalid Chairs for sale or rent.

PROFESSIONAL SUPPLY CO.,

418 W. Fifth St. (Opp. Park.) Home [illegible]

tion. Our planet, the earth and it becomes therefore a comparatively late geologic phere had sufficiently cooled condensed into rains, rivers very lowest forms of life taneous generation, as pro all life cannot survive a the boiling point of water formed we are not able to of knowledge of physics, c

"That every living cell cannot be denied. All for evolution, and even a uni stance a germ, represents of protoplasm. But what j ology to assume that 'typh ver,' or that 'tubercular These germs are ever pre them by the most rigid pr sterilizing the whole atmo Really, if germs caused di been wiped off the earth lo

"With all their microsco yet learned to distinguish see more with the mind's e A disease germ cannot gro more than you can raise a rock. Has not the greatest Dr. Koch, admitted his dism the tubercular bacillus and of pure air and adequate nu remedy for consumption? T the middle ages was caused conditions, as a result of air sumption will disappear with lated factories, overcrowded lated foods and ignorance in and life. Future generations ogy as one of the most per 'medical science.'"

To the above it may be add instead of being venerated as race, should be regarded as the deaths of hundreds of tho retarded the establishment of nature to restore normal con she is trying to do whenever sh we designate as "disease."

The wonderful "discoveries" for disease, mentioned in the uring much "ethical" advertis and money to enterprising ph benefit humanity. On the con velopment of the only true m by diverting the attention of th sels.

* * *

The "Nature Cure."

A NEAT illustrated pamphle scriptive of the Naturopathi Schultz, in Los Angeles. Follo a brief history of "Naturopath "From 1790-1859 a new era healing of disease. Priessnits used water only; his success baffled the doctors. At the sa hundreds of people with dry die "Vegetarianism was introduce Baltzer shortly before this. M was developed by Thure Brandt, er of Amsterdam. Jahn intr Ling calisthenics. Then came t which are now universal, introdu he short cold and other water the world by Pastor Kneipp o ethods have spread the world anslated into no less than fift rn times we have Just and B achers of the natural methods tablished large and successful in Then we have Hensel, Lahmann a et the great value of the orga n. While Hensel showed the healthy constituents of the soil ealthy vegetables and fruits, e mistakes of the early vegetari d not emphasize enough the the ants and fresh fruits. Dr. Birch ally disproved the old theories Bittenkofer, that the human sy mount of protein daily, a theory eding on meat, legumes and mount of protein is needed by about one-fourth of what was ori ecessary, while the organic comb nd iron, as they are contained in re important for the maintena nd vigor.

"In the last twenty-five years m om small beginnings to a large m l and rational treatment of disea agonism of the old medical sch el that they lose ground rapidly, erful successes of the natural me w find naturopathic schools an rge centers of population of th ir influence is steadily gaining." In regard to the future of naturo "Like all great movements of e met and still has to meet with e part of the orthodox medical p all fields of human endeavor

with name and address of shipper.

BASS FISHERS READY.

SEASON OPENS NEXT WEEK.

While Los Angeles and Southern California have long been considered a

A number of the Bolsa Chica Gun Club members are preparing for the opening day, and the sport promises to be good. Those who are getting ready



Care of the Body.

(CONTINUED FROM 28TH PAGE.)

tion. Our planet, the earth, is in the latter condition, and it becomes therefore obvious that life originated at a comparatively late geological period, when the atmosphere had sufficiently cooled and the aqueous vapors condensed into rains, rivers, lakes and oceans. For the very lowest forms of life we are forced to assume spontaneous generation, as protoplasm, the physical basis of all life cannot survive a much higher temperature than the boiling point of water. Just how protoplasm was formed we are not able to explain with our present state of knowledge of physics, chemistry and physiology.

"That every living cell comes from a preceding cell cannot be denied. All forms of life are the result of evolution, and even a unicellular organism, as for instance a germ, represents a highly differentiated state of protoplasm. But what justifies bacteriology and pathology to assume that 'typhoid germs' cause typhoid fever, or that 'tubercular bacilli' cause consumption? These germs are ever present, and we cannot escape them by the most rigid protective measures, except by sterilising the whole atmosphere, which is impossible. Really, if germs caused disease, mankind would have been wiped off the earth long ago.

"With all their microscopes bacteriologists have not yet learned to distinguish between cause and effect, to see more with the mind's eye than with the body's eye. A disease germ cannot grow on a healthy tissue, any more than you can raise a crop of wheat on a granite rock. Has not the greatest bacteriologist of our age, Dr. Koch, admitted his dismal failure in his chase after the tubercular bacillus and recommended the breathing of pure air and adequate nutrition as the only rational remedy for consumption? The frequency of leprosy in the middle ages was caused by famines and unsanitary conditions, as a result of almost incessant wars. Consumption will disappear with the sweat shops, ill-ventilated factories, overcrowded tenement-houses, emasculated foods and ignorance in regard to the laws of health and life. Future generations will look upon bacteriology as one of the most pernicious errors of so-called 'medical science.'"

To the above it may be added that Pasteur and Koch, instead of being venerated as benefactors of the human race, should be regarded as men who have conduced to the deaths of hundreds of thousands, and have seriously retarded the establishment of a sane system of aiding nature to restore normal conditions in the sick, which she is trying to do whenever she produces symptoms that we designate as "disease."

The wonderful "discoveries" of wonderful "remedies" for disease, mentioned in the press from time to time, bring much "ethical" advertising and consequent fame and money to enterprising physicians, but they do not benefit humanity. On the contrary, they retard the development of the only true method of treating disease, by diverting the attention of the public into blind channels.

* * *

The "Nature Cure."

A NEAT illustrated pamphlet has been received, descriptive of the Naturopathic Sanatorium of Dr. Carl Schultz, in Los Angeles. Following is an extract, giving a brief history of "Naturopathy," so-called:

"From 1790-1859 a new era was inaugurated in the healing of disease. Priessnitz discarded all drugs and used water only; his success amazed the laymen and baffled the doctors. At the same time Schroth cured hundreds of people with dry diet and water applications.

"Vegetarianism was introduced by Theodor Hahn and Baltzer shortly before this. Massage in all branches was developed by Thure Brandt, a Swede, and Dr. Metzger of Amsterdam. Jahn introduced gymnastics and Ling calisthenics. Then came the sun and light baths, which are now universal, introduced by Rikli. Later on, the short cold and other water applications were given to the world by Pastor Kneipp of Woerishofen, and his methods have spread the world over, his works being translated into no less than fifty languages. Of modern times we have Just and Bilz, great authors and workers of the natural methods of healing, who have established large and successful institutions in Germany. Then we have Hensel, Lahmann and Bunge, who pointed out the great value of the organic salts in our nutrition. While Hensel showed the importance of the mineral constituents of the soil for the production of healthy vegetables and fruits, Lahmann pointed out the mistakes of the early vegetarians and dietitians, who did not emphasize enough the therapeutic value of salad plants and fresh fruits. Dr. Bircher-Benner and Rubner finally disproved the old theories of Liebig, Voit and Pettenkofer, that the human system requires a large amount of protein daily, a theory which has led to overfeeding on meat, legumes and cereals. Only a small amount of protein is needed by the system for repair, about one-fourth of what was originally supposed to be necessary, while the organic combinations of soda, lime and iron, as they are contained in natural foods, are far more important for the maintenance of perfect health and vigor.

"In the last twenty-five years naturopathy has grown from small beginnings to a large movement for the natural and rational treatment of diseases, in spite of all the antagonism of the old medical schools, who instinctively feel that they lose ground rapidly, in view of the wonderful successes of the natural methods of healing. We now find naturopathic schools and sanitaria in all the large centers of population of the United States, and their influence is steadily gaining."

In regard to the future of naturopathy the writer says: "Like all great movements of reform, naturopathy has met and still has to meet with great opposition on the part of the orthodox medical professional. Progress in all fields of human endeavor is often slow, and it takes years of incessant work to eradicate old-established errors, and yet it is strange that a problem which deals so much with individual welfare as naturopathy is still looked upon with indifference by the general public. In Germany, the home of the pioneers of naturopathy, all the different branches of natural healing methods are firmly united and hundreds of naturopathic societies are working successfully for better hygienic conditions and rational treatment of disease and the opposition of the old schools of medicine is gradually overcome.

"In the United States, where one should expect more liberal conditions, medical tyranny still holds it sway, mostly because the different branches of natural healing have failed to combine themselves into one common movement for medical freedom through proper legislation and public education. We are always willing to meet our adversaries in the open field fairly and squarely, but we despise the practices of those who secretly try to discredit our methods. All those who have the progress and welfare of humanity really at heart, should cease antagonizing each other, but unite their forces, that we may at least see natural healing methods on an equal footing with the old medical practices. The time will surely come when naturopathy will supersede orthodox medical science, as day follows night."

In the Naturopath (New York,) the editor, Benedict Lust, is running an interesting series of articles on his recent trip to Europe, when he visited the leading nature-cure establishments of the continent. Germany is far in advance of us in this branch of effort. Some of the establishments, such as that of the "Wald" in Switzerland, overlooking Lake Constance—where the editor of the Care of the Body spent six months nearly forty years ago—the Katz sanatorium at Degerloch, the Lahmann Sanatorium near Dresden, the Bilz Sanatorium near the same city, and the celebrated Kneipp institution at Woerishofen, form of themselves pretentious and picturesque villages. We have nothing like them in this country, outside of the great Battle Creek establishment in Michigan, which leads the world, to which may perhaps be added Dr. Walter's sanatorium in Pennsylvania.

While methods of treatment differ somewhat at these institutions, there is a similarity running through them, the main features being hydropathy, simple vegetarian diet and sun and air baths. The Kneipp method differs somewhat from the others, in that he advocated the free use of herbal remedies, which is simply a modification of drug treatment. He also made a great point of going barefoot in water and snow. He advocated the use of beer, which a majority of hygienists will not consider wise.

Mr. Lust gives the following description of Woerishofen:

"The railroad does not touch Woerishofen directly, but at Tuerksheim it is connected with an electric railroad. You feel something in the air when approaching the station at Tuerksheim. You notice once in awhile people walking barefoot on the country roads. Right after leaving Memingen you think the whole country district is in sandals, no shoes are seen, the conductor, the man who sells the tickets to you, and even the station master walking up and down the platform announcing the train, wear sandals. People are coming and going in sandals. The motorman and the conductor of the electric train help you to get into the cars with all your baggage. Everybody is hospitable and friendly, and you receive a welcome greeting already three miles away from Woerishofen. After you are seated in the car and everybody is aboard, the conductor in sandals and with pants reaching only to the knees, sets the train in motion. To every passenger is handed a book called 'A Guide to Woerishhofen,' and you can have it your own language, either in French, German, English, Spanish, Italian, Russian or Bohemian. By the time you reach Woerishofen you are acquainted, and are warned and told what to do and what not. The moment you alight at the station of Woerishofen, you see a spectacle which is edifying. About forty or fifty porters from the different hotels, boarding-houses, institutions, etc., stand in one line, each wearing a pair of sandals which you find only in Woerishofen, with bare calfs. All are dressed alike and wear a cap with the name of the house they represent."

There can be no doubt that in course of time "naturopathy," so called, will become the universal method of treating disease, for it is the only true method. In time we may expect to see America forge ahead and take the lead in this, as in other branches of human endeavor. The German naturopaths are not entirely perfect. Mr. Lust tells that he found much smallness and jealousy among some managers of these institutions. Some of the establishments, he says, are too much like reformatories, and some of the managers put on an unnecessary amount of style.

Here, in America, the movement is also open to some criticism. Practically all the owners of these institutions in the United States are Germans, and some of them have an imperfect knowledge of the English language. Yet they do not hesitate to rush into print, without assistance, the consequence of which is that one finds much blundering English in their writings, and this tends to give educated Americans a poor idea of the movement. It would be easy for these people to secure the services of some young reporter who is at home with the English language, and pay him a few dollars to knock their stuff into shape. Again, a majority of the books on the nature cure which have been translated into English are bulky and clumsy, the contents being seemingly thrown together without any regard to consistency or style. Another thing to militate against the success of the naturopathic movement in America is the fact that most of those who are engaged in this work are poor, and hampered by lack of funds. Some of those who pose in this country as healers have been merely bath attendants or rubbers, or something of that kind,

[CONTINUED ON 30TH. PAGE.]



Great Scott What a Breath!

Caused from Catarrh, too!

The coupon at the bottom of this ad. is worth 50c. CATARRH positively cured in from 1 to 6 months. COLD IN THE HEAD cured in from 1 to 3 applications. Weak and sore throat relieved immediately. Asthmatic sufferers relieved so they may sleep in comfort. HAY FEVER cured in from 1 to 6 days.

And Not One Drop of Medicine Taken Internally

The story of the cure of J. H. Ormsby of Catarrh and throat trouble reads like a Fairy Tale, but the same story of just such cures now come to our office every day.

The sale of the ORMSBY NASAL DOUCHE TABLETS since they were first offered to the public two years ago, has created a great drug store demand and a wonderfully large office and mail order business.

The demand is daily increasing, and in order to induce those who are really in need of this remedy to give it a trial, we are distributing a limited number of these coupons.

We do not offer a free sample for the reason that there are many people who are looking for something for nothing and always have plenty of time and idle curiosity who would call or write and get the sample, as it cost them nothing and us considerable. We desire placing a box containing twenty-five treatments and a glass nasal douche in the hands of those who really need it and will use it faithfully.

A valuable little booklet, PLAIN TRUTHS, telling of the sure and simple cure treatment of the diseases of the nose and throat and the danger of dust upon the membranes of the nose and throat will be given free or mailed to you upon your request.

NOTE—These tablets are invaluable to sufferers from bronchitis, tonsilitis and laryngitis.

This Certificate, when filled out with the name and address, is worth 50c toward the purchase of a one dollar trial box of Ormsby Nasal Douche Tablets, containing glass nasal douche and twenty-five treatments. By mail or at our office.

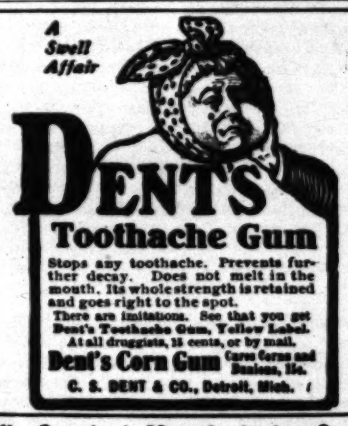
Name .....

Address .....

Good only at our office.

The J. H. ORMSBY CO.,
Fay Bldg., Third and Hill Sts.
Los Angeles, Cal.

A Swell Affair



DENT'S Toothache Gum

Stops any toothache. Prevents further decay. Does not melt in the mouth. Its whole strength is retained and goes right to the spot. There are imitations. See that you get Dent's Toothache Gum, Yellow Label. At all druggists, 15 cents, or by mail.

Dent's Corn Gum Cures Corns and Bunions, 15c.

C. S. DENT & CO., Detroit, Mich.

Pacific Surgical Manufacturing Company

Manufacturers of Trusses, Elastic Hosiery, Abdominal Supporters.
Largest Establishment West of Chicago.
212 SOUTH HILL STREET.

KNEIPP SANITARIUM.

The best equipped institution on the Pacific Coast, and one of the few sanitaria which uses the famous Kneipp method of curing critical diseases without drugs or operations. Consultation free. Send for booklet.

M. A. LESEM, 2455-2467 First st., San Diego, Calif.

Dr. B. Roswell Hubbard

Auditorium Building, Rooms 507-8-9.

Special attention given to the treatment of Ruptured, Crippled and Deformed Conditions.

Surgeon to the Mercy Hospital. Home Tel. F4209.

Care of the Body

(CONTINUED FROM 29TH PAGE.)

in Germany, and do not possess the necessary knowledge to treat disease intelligently.

All these drawbacks will, however, be overcome, for "great is truth, and it shall prevail." Dr. Lindlahr, of Chicago, in his Nature Cure magazine, recently made the statement that this natural method of treatment permanently cures at least 50 per cent. of all so-called incurable nervous disorders and of insanity. Certain it is that most wonderful cures are constantly effected in cases of those who thus trust to nature. It must be remembered that a great majority of those who resort to this method of treatment only do so after they have tried almost everything else and have been given up as hopeless. This makes the test far more severe than it would otherwise be.

* * *

Two Valuable Books.

THE editor is indebted to Dr. J. H. Kellogg of Battle Creek for two recently published valuable books, "The Prolongation of Life" by Prof. Elie Metchnikoff, to which reference has several times been made here, and "L'Auto-Intoxication Intestinale," by Dr. A. Combe. They will be read and referred to as soon as time and space permit.

* * *

Warts.

WARTS are excrescences rather than tumors. Some secrete a fluid which is infectious and will produce a crop on other persons, or on other parts of the same person.

If the wart is small, it may be cured by touching it with the end of a stick which has been dipped in strong acetic acid. The application should be made several times a day until it is destroyed. If large and old, apply nitric acid in the same way. Lunar caustic and caustic potash may also be used.

Nitro-muriatic acid may also be used. It may be applied by means of a pointed piece of wood to the center, taking care not to let the acid come in contact with the surrounding surface. To prevent this, a piece of perforated adhesive or court plaster may be placed around the wart. The acid may be repeated until the troublesome and unsightly excrescence is entirely destroyed, which will usually require but a few days.

In his "Natural Method of Healing" Dr. F. E. Bilz gives the following methods of treatment:

"Attention to cutaneous action and simple diet dispose of them most easily. The hands, or any other part affected, should be held in water one hour daily (or twice for half an hour,) and wrapped over night in wet cloths; or a stimulating compress may be applied to them. With this treatment they generally disappear after a few weeks. Those parts of the body which it is not feasible to hold in water should be washed frequently, and covered at night—during the day as well, when possible—with wet cloths or stimulating compresses. Steam may likewise be applied to warts for half an hour, the warts being afterward held in water and rubbed a little in the liquid (that is, if the parts affected are so situated as to admit of this being done.) The application of onion juice is also said to be an infallible cure."

He also mentions the following remarkable treatment: "If a wart is opened by tearing or cutting the skin, and it is then smeared with ear wax, it will quickly disappear."

Electricity is sometimes used to remove warts.

A friend of the editor of the Care of the Body recently had removed from the lower lip a wart-like growth that had roots half an inch long. It was taken out by a local practitioner who removes cancers by means of a liquid application. The treatment is excessively painful, but it works.

However, warts usually disappear of their own accord. It should not be necessary to suggest to the intelligent readers of the Care of the Body that all such methods will not prevent the warts from reappearing, if the causes that produce them are not removed. These causes must be sought in some wrong method of living, for, strange as it may appear, warts are due to the same cause as consumption, or colic, or cancer—some error in living that has produced an abnormal condition of the blood. Find out what that is and stop it.

* * *

Poisonous Beans.

NOT to "know beans" is considered a proof of gross ignorance. At a picnic near Los Angeles recently, a Sunday-school teacher died, and a number of her pupils were made very sick, by eating freely of the seeds of that beautiful plant, the castor bean. She must surely have been a "tenderfoot," for all old Californians are aware that these beans are poisonous.

* * *

Foundling Asylums Versus Abortion.

THE TIMES recently published an interesting description of the government foundling asylum in Paris, which receives all unfortunate infants presented to it, and "no questions asked," full respect being paid to the feelings of the mother and the interests of the abandoned child.

It is difficult to understand a woman who will deliberately abandon her child, except under the pressure of dire distress. She ranks below the animals, who will die for their offspring while the latter are young. Often the man in the case is far more to blame than the woman.

Here in America we have no government foundling asylums—although we have a strenuous Chief who preaches the desirability of bringing many children into the world—and private institutions of the kind are few and far between. On the other hand, there is no country in the world, civilized or uncivilized, in which abortion is one-tenth as common as in the United States. In most countries this is regarded as a serious crime. Here many women think no more of pre-natal murder than they do of having a tooth pulled. If abortion was as infrequent here as in Europe, illegitimate births would be as numerous here as there, for human nature is much the same all the world over, and no man-made laws or customs can suppress the strongest animal passion, a passion that nature has made so strong in order that the race may be propagated.

Whether the foundling asylum or the abortionist represent the better plan depends upon the point of view. There are doubtless some readers of the Care of the Body who hold to the latter view. The editor of the department cannot agree with them.

* * *

Genius and Degeneracy.

PRINCE PHILIP ZU EULENBERG, a close friend of the Emperor of Germany, was recently arrested, charged with the commission, twenty-five years ago, of offenses similar to those for which Oscar Wilde suffered imprisonment. Following in regard to the Prince is from a Berlin dispatch:

"Everybody in official life has known that Emperor William was delighted with the companionship of the Prince, whose conversation was always charmful, full of wit, anecdote and dramatic climaxes, natural and easy, and touched now and then with graceful and sentimental expressions. His epigrams were more feared than those of any other tongue about the court.

"The Prince is a gifted writer and is the author of no less than eleven volumes of fairy tales, short stories and poems and several plays, which he published under the name of Svenson."

How closely this resembles a description of Wilde. It is another evidence of the fact that genius is as closely allied to degeneracy and crime, as it is to insanity. No man or woman of great genius was ever entirely normal.

* * *

A "Regular" Cook Book.

"MRS. RORER'S NEW COOK BOOK"—a manual of housekeeping—by Sarah Tyson Rorer, principal of the Philadelphia Cooking School, is a large volume of over 700 pages. In occasionally glancing through the pages of brother Bok's Ladies' Home Journal, the editor of the Care of the Body has frequently been agreeably surprised to note the thorough and exceptional knowledge of dietetics and hygiene displayed by Mrs. Rorer, in the department of that publication over which she presides.

This book is, of course, not strictly hygienic, from the viewpoint of food reform. The receipts are, however, reliable, which is more than can be said of a great majority of cooking receipts that one finds in print, many of which are indeed fearfully and wonderfully made. It is somewhat surprising that one of Mrs. Rorer's unusual intelligence in regard to the effects of food on the human body should so frequently contravene the laws of hygiene in her receipts. As, for instance, the use of vinegar instead of lemon juice, the free use of salt, and above all, the "draining" of vegetables—always draining—by which means the most valuable properties of the vegetables are eliminated, although in this book she refers to the salts on food, which, as she says, play a very important part in body building. The only hygienic way to cook vegetables is to steam them. Still, there are many dishes among the great number given here that may be utilized by food reformers, and still more that can be adjusted to their requirements by making a few modifications therein.

In the front of the book are three page illustrations, showing a three-course breakfast table. Rather different, this, from the no-breakfast plan, which so many readers of the Care of the Body have adopted with great advantage. Apparently, however, this breakfast consists mainly of handsome table decorations, finger bowls, and flowers, so that perhaps it is not so bad as it might be.

In a chapter on the chemistry of food, Mrs. Rorer has the following sensible remarks on the subject of eggs and milk:

"Eggs and milk are typical or perfect foods; that is, they contain within themselves all the elements necessary for the development of the young of their especial kind. The egg is a perfect food for the development of the chick, and milk for the young mammal; neither of these are, however, perfect foods for the human adult. When added to our daily bills of fare they are placed in the nitrogenous or albuminous group, and served with such foods as white bread and butter. Cows' milk, a typical food for the calf, is by no means a typical food for the human being. Nor would human milk supply the requirements of the calf. The calf gets its growth in from four to five years; from infancy to manhood is three times that long. One can see at a glance that such food would quite upset the delicate digestive apparatus of an infant. When we go contrary to the laws of nature sickness and suffering are the results. Cows' milk does not agree with the average infant; it was never meant to agree and has no right to agree."

In the same chapter, referring to the total amount of food required, the author says:

"The total amount of food required each twenty-four hours varies, of course, with the occupation and condition of the individual. The average adult in exercise requires as a day's ration about six pounds; of this amount about three and a half pounds will be wiser, much of which is found in the common foods and taken in beverages. Of the remaining part, one-fourth will be nitrogenous matter; three-fourths carbonaceous, with about 200 grains of mineral matter. This is not the amount consumed by the average American, but the amount he should consume."

This statement in regard to the amount of food is ambiguous. Apparently it would indicate Mrs. Rorer's

(CONTINUED ON 31ST PAGE.)

Women's Tan Pumps



$2.50
$3.50

Oxfords
$2.50
$3.50



240 So. Spring **BURNS** 445 So. Broadway

IF YOU HAVE
RHEUMATISM
Let us send you a $1 Pair of Modern Foot Pads Free to Try. They are guaranteed to Cure this cruel disease in every stage.

SEND US YOUR NAME TODAY

We want to send every reader of this paper who is suffering from Rheumatism in any stage of this cruel disease a regular $1.00 Pair of Modern Foot Pads to try Free. If you are satisfied with the benefit received you can send us the dollar. If not, we take your word and will not accept one penny from you.



No matter where you live, what station of life you occupy, how long you have suffered or what other remedies have failed, don't give up. Try Modern Foot Pads, as you see we would not make such a generous offer if they did not cure. Simply send your name and address and a pair of Modern Foot Pads will be mailed at once. Address—
MODERN PAD CO., 845-849 32nd St., Oakland, Cal.



RUPTURE
AND ALL HUMAN ILLS CURED BY NATURE

My NatureAID methods and appliances simply AID NATURE and NATURE CURES. Used temporarily and then thrown away like a crutch. They are used to help nature—merely as a means to an end. No fasting, drugs, operations. For rupture I use no trusses, springs, bandages or elastics. I was born a weakling, with poor health—after being given up to die eight different times by eight different doctors. And after studying medicine and surgery I spent years close to nature, studying how she cures among primitive people who cure themselves BY NATURE AIDS and simple available Nature-aids. I thus cured myself by simply harmonizing my body with Nature's laws and by NATURE AIDS. And so my appliances and methods are used in curing rupture and other diseases simply add nature's YOUR OWN VITALITY does the healing NATURE does. And there is no other. Just as a gardener makes conditions for GROWTH and Nature does the rest. Interesting literature FREE. 217 MERCANTILE PLACE, LOS ANGELES, CAL.

P. S.—I also make trusses, 15 different kinds, or any kind you want.

NERVE EXHAUSTION
In many cases, is an effect of uncorrected EYE-STRAIN either from imbalance of motor eye muscles, from using wrong glasses, or from LATENT visual defects. Visual perception may be perfect. Our mission is the RELIEF of EYE-STRAIN. This is accomplished by methods developed by ourselves and used successfully in hundreds of cases in Los Angeles and vicinity. Consult us at 340 Bradbury Building, city. A3418. DR. FRANK LAMB WILSON, Optical specialist.

Hygienic Sanatorium
DR. JESSIE H. FARWELL
Osteopath and Dietitian
Phone Sunset West 3069 Res. 1833 West Eleventh
Home 52026

"SOOTHERINE"
At All Druggists—Price 25c.

I could not say too much in praise of SOOTHERINE for a teething baby; it aids digestion and quiets baby better than any other medicine I ever tried. MRS. C. AUSTIN, 1833 Summit St., Pasadena, Cal.

with name and address of shipper.

BASS FISHERS READY.

SEASON OPENS NEXT WEEK.

While Los Angeles and Southern California have long been considered a

A number of the Bolsa Chica Gun Club members are preparing for the opening day, and the sport promises to be good. Those who are getting ready are Col. C. B. Mowbray, E. T. [illegible]

[May 24, 1908.

omen's Tan Pumps

$2.50
$3.50

rds



BURNS 445 So. Broadway

F YOU HAVE
UMATISM
you a $1 Pair of Modern Foot Try. They are guaranteed to cruel disease in every stage.

US YOUR NAME TODAY

every reader of this paper who is suffering any stage of this cruel disease a regular Foot Pads to try Free. If you are satisfied ived you can send us the dollar. If not, we will not accept one penny from you.



MODERN

you live, what station of life you occupy, suffered or what other remedies have failed, Modern Foot Pads, as you see we could erous offer if they did not cure. Simply d address and a pair of Modern Foot Pads re. Address—
CO., 845-849 32nd St., Oakland, Calif.

RUPTURE

ND ALL HUMAN ILLS
CURED BY NATURE

ethods and appliances simply AID NATURE CURES. Used temporarily and then a crutch. They are used to be outgrown ne to an end. No fasting, drugs, knife. For rupture I use no trusses, appliances, I was born a weakling. Without given up to die eight different times by ctors. And after studying medicine all re close to nature, studying her laws ple who cure themselves BY NATURE Nature-aids. I thus cured myself of my body with Nature's laws and since And so my appliances and methods of other diseases simply aid nature and LTY does the healing NATURE'S WAY. ther. Just as a gardener makes conditions and Nature does the rest. Instructive
217 MERCANTILE PLACE, LOS AN-

ake trusses, 15 different kinds, or any

RVE EXHAUSTION
an effect of uncorrected EYE-STRAIN. ce of motor eye muscles, from wearing rom LATENT visual defects. Visual perfect. Our mission is the RELIEF of this is accomplished by methods developed and successfully in hundreds of cases in dinity. Consult us at 240 Bradbury Bldg.
FRANK LAMB WILSON, Optical Spe-

ESSIE H. FARWELL
steopath and Dietitian
t 3069 Res. 1353 West Eleventh St.

OTHERINE"
Druggists—Price 25c.
much in praise of SOOTHERINE for aids digestion and quiets fretfulness er medicine I ever tried. MRS. C. E. nit St., Pasadena, Cal.

STICKS
IS LIKE
If your automobile supply store doesn't it, we can.
THE PARAFFINE PAINT COMPANY
MAKERS
San Francisco

The House by the River.

(CONTINUED FROM 15TH PAGE.)

here under the trees than we did on the open road, for Nicholas was never at a loss to know his way. We felt along, tripping up sometimes on long grapevine runners and catching our sleeves or our hair on the low-branched thorn trees. Everything was like pitch before us when Nina suddenly grasped my arm and said: "Look!"

Nicholas and I didn't know which way she was pointing, but we stood still and stared about us, and away off, deep in the woods we saw a speck of light. It wavered and seemed to move up and down and then across from one side to another like a lantern being used for a signal, but the color of the light was too reddish for a lantern flame.

"Do you suppose it's them?" Nina whispered in ungrammatic dread as we drew closer together and watched the strange fire grow bigger.

"No," said Nicholas emphatically. "Can't you see it's from the opposite side of the country?"

"Well, what do you reckon it is, then?" she persisted.

"A 'jack m' lantern,' maybe," I suggested with a shaky little laugh. "Let's wait and see, anyhow. We came out for spooks, you know."

"No—come on home," pleaded Nina nervously, but Nicholas was bent on seeing the solution of the mystery, so we drew back deeper into the shelter of the tree trunks as the light approached uncertainly. Sometimes it flared strangely and again was almost lost to sight. Nearer it wavered and nearer, and we strained our eyes through the gloom, even Nicholas feeling more wrought up than he enjoyed, but afraid now to try to get away without attracting notice. At last, when we girls were about ready to break and run regardless of consequences, he laughed in sheer relief, and the next minute Nina and I saw the reason.

"It's Uncle Jerry!" he cried, and sure enough, the apparition resolved itself into the bent form of the old negro, carrying a flaming pine torch to light him through the dark. "Why, Uncle Jerry, where have you been so late?"

The old man nearly dropped his torch with fright, but we ran toward him and showed him we were not disembodied voices.

"'Fo de Lawd!" he exclaimed, holding the light aloft where it shone on our faces. "Yo' all jak to skeered dis niggah ter kingdom come! What yo' all loin' dis time o' night in de woods—ain't no 'possums up dese trees."

"We're going home," quavered Nina with tremulous diplomacy.

"Where have you been?" I asked with interest.

"Ah been to 'tracted meetin' ovah yondah in de cl'aring. Reckon yo' mammy jak to have yo' ouf heah in de da'k, Miss Niny? Ah muss take yo' all home now."

"Oh, no, Uncle Jerry," we chorused reluctant to be escorted, and moving on in a hurry. "We're not afraid. Thank you just as much."

And we escaped from the conscientious and garrulous old man whose cabin was on up the bluffs about a half-mile distant from the 'big house,' leaving him still talking and waving his torch. Ten minutes more found us clear of the trees and in the road near home. Dewey, the shepherd dog, heard us coming, and at once set up a clamor, but Nicholas whistled and called to him softly and he changed his tune to low whines of welcome, jumping on us and licking our hands.

"I thought the boys took Dewey to Hickman with them," I said, "or we might have had him with us."

"Yes," said Nicholas with boyish sarcasm, "we needed him to tree the ghosts we started."

We stole into the house as quietly as possible, Nina going with me to my room instead of disturbing Blanche. We were both so shaken and weary in body and spirit and as dishevelled as to appearance that we were thankful enough to have no questions to answer before we slept. If my aunt had happened to have returned we should not have gotten off so easily. Exhausted as we were, however, we slept but fitfully, Nina waking once with a shriek from a piratical nightmare while I followed a bobbing will o' the wisp in a dream across a black bog where my feet kept tripping over boxes of sunken treasure which I had no means of rescuing. Morning came just as we began to rest a little more easily, and we were supposed to rise in time for a 6 o'clock breakfast, according to the household law; but Nina wakened only enough to say she would rather sleep than to breakfast for a week, so I went down alone, bursting with the importance of our adventure. On reaching the dining-room where I expected to see no one but Blanche and Nicholas and the younger children, aside from the maid, I was amazed to face the two older boys also.

"Good-morning, Cousin Ethel," they said pleasantly, and I noticed that Frank had an ugly bruise across one cheek and John was a trifle pale.

"Good-morning," I replied. "How did you get back from Hickman so soon? Did anything happen to you?"

"The wagon broke down before we left the woods—made too sharp a turn and smashed one of the wheels," John answered. "So we spent the rest of the day mending it and reloading, then rode the horses home last night."

"Last night!" I exclaimed, exchanging lightning glances with Nicholas. "What time?"

"About 8 o'clock," said Frank with a comical look. "Heard you all were out for the evening. Must have had a rough house somewhere, judging by your face and hands."

I looked at my hands, bruised and red with telltale scratches, and I put a tender finger on my forehead where a cornstalk had given me a sound thwack.

"Shall we tell now," I asked Nicholas, "or have you already?"

Nicholas shook his head to indicate that he had been honorably silent, but Frank and John laughed uproariously.

"It's all up," John shouted. "I think Frank and I had better do some telling. Who went ghost hunting down by the river and had to gallop through the cornfield as if Old Nick was on their trail, and came creeping into the house at 1 a.m.?"

I sat down in some little confusion.

"But do you know about the robbers and the hidden treasure?" I excitedly inquired.

John nudged Frank.

"What does this gentleman know about a sack of new nails dropped on the old floor?" he laughed.

A great light dawned, and Nicholas joined in my outcry.

"Then it was you! And Frank was the one that chased us and fell down?" I cried, overcome with incredulity and laughter.

Frank rubbed his cheek ruefully.

"I stepped on one of your blessed watermelon rinds and slid into a hole where the planking was torn up," he said. "John fell on top of me and rolled over and hit the back of his head so hard he couldn't think straight for a while. Why didn't you stop when I called you?"

"Stop?" I asked when I could stop laughing enough to express regret for the bruises. "Why, every shout you gave just sent us on so much the faster. We didn't pause long enough to catch the nature of your remarks, unfortunately."

Frank then went on to explain that as soon as he and John put in an appearance the night before Blanche had tried to hurry them off after us to bring us home and nip our unseemly escapade in the bud. Then they conceived the idea of administering a wholesome lesson to us on the evils of unchaperoned midnight rambles, and hit upon the burglar idea while eating their late supper after putting up the horses. Blanche knew nothing of the joke intended. They took the bag of nails along to heighten the illusion, but had small idea of our being deceived beyond the first minute or two. They had not realized the nervous state our long wait would have induced, nor the way our natural alarm would deafen us to the familiarity of their poorly-disguised voices. When they saw how terrified we were, they decided not to follow us up, but to let Nicholas take care of us, though they waited around at home until they heard us coming back safely.

"But the steamboat—what made it stop?" I asked, trying to piece out all our circumstantial evidence for the burglar theory.

"Probably a search under the right tree would have revealed a few demijohns of corn juice," was Frank's reply. "When do you want to try again for the other kind of spirits?"

I laughed, but I shivered a little, too.

"Not tonight," I replied. "But you needn't to think that a western girl is going to be completely scared out the first time. I'm willing to make one more attempt at least. Only the next time," I added, linking arms with my plucky little cousin Nicholas, "the next time, we want to be sure of more ghost and less reality, don't we, Nick?"

NEETA MARQUIS.

A PART OF THE TREATMENT.

"I believe," said Dr. John M. Kitchen, "I was the first physician in Northern Indiana to make use of chloroform. I was a young fellow, not much past 21 years old, the ink hardly dry on my sheepskin, when a man came into my office to have an aching tooth pulled out.

"I had a small bottle of chloroform, and with the hardihood of youth I made up my mind to use it. He readily went under the influence of the new anesthetic, I pulled manfully and the grinder came out. I waited, but the patient did not return to consciousness. I was badly frightened, and hastily seizing a bucket with about two gallons of water in it, I poured it over him. Gasping, he came out from the influence of the chloroform. Then he wanted to know what I meant by giving him such a soaking.

"Mustering all my professional sang froid I calmly replied: 'That, sir, is a part of the treatment,' and he went away, greatly to my relief, entirely satisfied."—[Indianapolis News.

THE CROWN OF THE CONTINENT.

The melting rills from the enormous ice masses of what will soon be known as Glacier National Park help to feed all three of the oceans that wash the shores of North America. It is possible to launch three chips from points within gunshot of each other in the park, which, with propitious currents, will eventually float, one into the Gulf of Mexico, the second into the Pacific and the third into Hudson Bay. Here, amid the almost unexplored fastnesses of Northern Montana, is where the waters of the continent divide—north by the Little Belly River and the Saskatchewan to the Arctic Ocean; eastward, the Marias and Milk rivers take the waters of innumerable lakes into the Missouri and Mississippi, and westward glacier floods are poured into the Flathead, which, through Clark's Ford, finds its way to the Columbia and the Pacific. Glacier Park is the continent's great watershed.—[World's Work.

A GIFT!

Some navvies in a railway carriage were once in loud conversation, swearing boisterously the while. One of them was especially fluent.

"My friend," said another passenger, in shocked tones, "where did you learn to use such language?"

"Learn!" cried the navvy. "You can't learn it, guv'nor. It's a gift, that's wot it is."—[Dundee Advertiser.

WHO GETS THEM?

Teacher: Who gets the wicked little boys that stay away from Sunday-school?

No answer.

Teacher: Come, you can tell us, Casey.

Casey: De White Sox gits some, an' de Cubs de rest.—[Bohemian.

Care of the Body.

(CONTINUED FROM 30TH PAGE.)

belief that the amount of water-free food needed daily is two and one-half pounds, or forty ounces. This is quite four times as much as a person of average weight, doing ordinary work could properly dispose of. However, the author cannot, of course, mean this.

The book contains a "kitchen calendar," giving information regarding the necessary temperature for cooking various foods, a chapter on methods of cooking, and one, with a number of illustrations, on table waiting. There are Jewish, Spanish, Creole, and Hawaiian receipts.

Published by Arnold & Co., 420 Sansome street, Philadelphia. Price $2, postage 20c.

By the way, the editor of the Care of the Body has been deputed to take charge of a hygienic chapter in The Times Health Cook Book. So get ready your receipts, you health cranks. Particulars will follow.

Remember, however, that the less you cook the better. Cooking food is, to a certain extent, spoiling food, although it is true that some foods cannot well be eaten raw. But then, you need not eat them at all. See that you get a fair proportion of raw foods in your daily menu, especially fruits and salad plants.

* * *

Good Books on Sex Subjects.

THE Vir Publishing Company, whose excellent books in the "Self and Sex" series have often been commended here, has changed its address. The new address is Reformed Church Building, Fifteenth and Race streets, Philadelphia. The books in the series include the following:

"What a Young Boy Ought to Know," "What a Young Man Ought to Know," "What a Young Husband Ought to Know," "What a Man of 45 Ought to Know," "What a Young Girl Ought to Know," "What a Young Woman Ought to Know," "What a Young Wife Ought to Know," "What a Woman of 45 Ought to Know."

The price of each volume is $1, by mail.

WETHERBY KAYSER Shoe Co.
215-217 So. Broadway



Buckskin Shoes Ideal for Children's Wear

IF YOU want the most durable and healthful footwear for your children, let us fit them with Buckskin Shoes. Our Buckskins are cool and comfortable—made on foot-form lasts that ensure correct development to growing feet. Further, they are well-nigh indestructible—the shoes of all others for healthy, active, out-door children.
Lace and Button Buckskins—also Oxfords—for little children and for Boys and Girls. Prices $2.00 to $4.50.
If you cannot visit our Shop, send for our Buckskin Catalog, mentioning "The Times"



Flat-Foot

NO. 1 NO. 2 NO. 3

1—Natural foot. 2—Partial flat-foot. 3—Complete flat foot. The print of the wet foot tells the whole story. The foot is like a bridge. When the cement becomes weak and a train crosses it, it naturally gives way. The ligaments (bundles of fibrous tissue, which unite every joint) are the cement of the foot; when too much weight, from much standing or walking, is placed upon them, they stretch and allow the joints to open and the bones drop down. The bridge is propped with heavy timbers, the foot with Arch Supports, until the cement or ligaments become strong again. Price per pair, $2.00 and up. Consultation free.
DR. H. A. SEATON, Foot Specialist.
Hours 9 to 6. 408-409 Union Trust Bldg., Fourth and Spring.

Are You Ruptured?

Strangulated Hernia causes death; note the many deaths from this cause. Why do you wear that old, useless truss? Our Radical Cure Trusses will make you entirely safe and protect you against accidents. Lady attendant. Open evenings. Trusses $2.00 up. Trusses sent to any address.
LONDON TRUSS COMPANY, LOS ANGELES.
205 West Fifth Street.

Eye Talk—Eye Strain

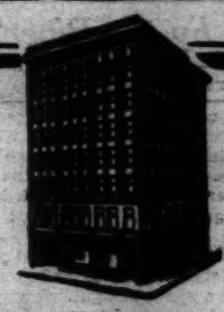
Symptoms of eye strain that can be corrected by our correct fitting eye glasses. Blinding of the eyes, squinting, eye ache, headache, dizziness, inability to read fine print at 12 inches near the eye, inability to read except by holding reading matter too close or at a great distance from the eye. Eyes examined free for glasses.
C. C. LOGAN, M.D., S. B. DAVIS, M.D., Oculists & Opticians
Two offices—205 and 415 S. Spring St.

Sierra Madre Villa Sanitarium

Oldest Health Resort of the Valley. Seventy-five rooms. Experienced attendants. Osteopathic treatment. Moderate Terms. Mental, Nervous, Epileptic, Asthmatic cases and Senility—Specialties. Sierra Madre cars to Villa Sta. Phone Suburban 175. Los Angeles College Osteopathic Staff Physicians, B. S. Weymouth, Sec., Lamanda Park. Dr. A. B Shaw, 318 Clay St., Pres.

In Homes, Hotels, Cafes, Clubs, Dining Cars, Steamships—at Mountain or Beach—thousands daily enjoy the ever uniform deliciousness of

NEWMARK'S HAWAIIAN BLEND COFFEE



THE EQUITABLE SAVINGS BANK
Strictly a Savings Institution

The "SPECIAL ORDINARY" accounts of this Bank bear interest at the rate of 3 per cent. per annum, computed monthly, except that no interest is figured on amounts less than three hundred dollars. Checks may be given on these accounts without presentation of passbook.

4% on Term Deposits

OFFICERS AND DIRECTORS
W. J. WASHBURN, President. — W. H. BOOTH, Vice-President.
P. F. JOHNSON, Cashier. — R. T. JONES, Assistant Cashier.
HON. F. P. FLINT. — G. E. BITTINGER.
JOSEPH SCOTT. — J. O. KOEPFLI.
CHAS. S. BRADFORD.

FIRST AND SPRING STREETS



Hi-Lo GRAHAM WAFERS

We know of some mothers who are never without a package of HI-LO GRAHAM WAFERS in the house. When the children are hungry, the "Hi-Lo Graham" is the healthful food for them—and the slight sweetness just pleases the children.

BISHOP'S HI-LO is the California Graham Wafer—it never suffers by comparison with any other graham wafer made anywhere. Buy it for its goodness. 10c packages at your grocer's. The white and gold package.



BISHOP & COMPANY
25 Gold Medals and Highest Awards on Bishop Products

with name and address of shipper.

BASS FISHERS READY.

SEASON OPENS NEXT WEEK.

While Los Angeles and Southern Cal-

A number of the Bolsa Chica Gun Club members are preparing for the opening day, and the sport promises to be good. Those who are getting ready